Eight Parts and Magazine—156 Pages | Part I—Telegraph-News Sheet—12 Pages

The Times
LOS ANGELES

For Liberty and Law, Equal Rights and Industrial Freedom.

...-Ninth Year | ANNUM, $9.00 | For Month, 75 Cents. Or 2½ Cents a Copy. | SUNDAY MORNING, APRIL 24, 1910. | On All News Stands, On Trains 10 Cents. | 5 CEN

CALIFORNIA MUST SUPPLY FOOD.

SNOW AND FROST WIPES OUT THIRTY MILLIONS.

Fruit and Vegetable Belts of Middle West Are Ruined for Best of Season.

Worst Storm in Generation Sweeps Ten States, from Michigan and Wisconsin to Kentucky—Price of Fresh Foodstuffs Leaps Automatically.

[BY DIRECT WIRE TO THE TIMES.]

CHICAGO, April 23.—[Exclusive Dispatch.] California and other fruit-producing States will be called upon this year to supply all of the Middle Western States in addition to the regular business, for no fruit, with the possible exception of strawberries and a few late grapes, will be grown in six or eight States. Of these, Michigan and Missouri have heretofore been counted upon for very large supplies, but they will be forced to buy everything this season.

Prematurely budding crops of the Middle West have been swept away in the most disastrous and far-reaching storm experienced in a generation. The disturbance has wrought more than $30,000,000 damages to fruits and vegetables and has started an upward shoot in the price of fresh foodstuffs that will be felt during the entire season.

The Michigan fruit belt—the backbone of the fruit district—is described as almost wholly wiped out for the season, while the freezing temperature in Illinois and Iowa, not only has killed buds, flowers and fruits, but threatens to ruin oats.

DAMAGED BEYOND HOPE.

In and about Chicago truck gardeners have seen all hopes of early vegetables blasted in a single night. Vegetables and flowers that had promised huge profits because of the early spring have been damaged beyond hope. All that can be done is to replant, where this is possible, making the season several weeks behind rather than ahead.

But in the end it will be the housekeeper who will feel the effect of the storm. The expected early vegetables and low prices, promised because of the lamb-like March, have given place to promises of such high prices for green food as have not obtained [illegible] indication of this upward [illegible]oes was found today in South Water street even before the extent of the damage was known, when rhubarb and other fresh stuffs jumped from 10 to 25 per cent. in the wholesale prices.

GREATEST LOSS.

South Water street men even then voiced their worst fears for the fruit and vegetable supply. While opinions among them differed, all agreed upon one point, that the Middle West would pocket the greatest loss it has ever experienced because of the storm and that high prices would automatically begin at once.

If anything remained to make the trouble of the farmers and growers complete, it was contained in the weather forecast of tonight. Continued snow flurries and cold are promised for Sunday and Monday, with the northwest winds that carried the freezing blast to the States that suffered most today.

The story of the storm is told best in the Weather Bureau reports that showed freezing temperature this evening in practically all of the points that have been touched by the storm. In the Northwest, however, a slight hint of warmer weather was contained in the upward movement of the mercury.

SOME TEMPERATURES.

Here are some of the temperatures reported this evening: Chicago, 25 above zero; Kansas City, 20 above zero; Keokuk, 28 above; Indianapolis, 30 above; Des Moines, 20 above; Davenport, 26 above; Calgary, 74 above; Galesburg, Ill., 18 above; Dubuque, Iowa, 20 above; St. Louis, 28 above; Union Fairs, Mo., 26 above; Milwaukee, 22 above.

In the central and southern districts of Illinois the temperature fell to a fraction below 25 degrees this morning, with the result that fruit growers announced that they had little hope of any [illegible] at all this season.

Growers said they would have to see the effects of a day or so of sunshine on the trees and bushes, but even at to all appearances the signs indicated total destruction. Garden products which were up—radishes, lettuce and onions—for the most part were totally destroyed.

SNOW FALLS ALL DAY.

Snow fell all day, part of the time in little short of a blizzard. It melted rapidly but it is estimated at least two inches fell. Dirtcor William Burns of the United States weather bureau in Springfield, stated that reports of cold were general from stations in Illinois, except in the extreme southern part.

The hundreds of acres of apple, peach, pear, cherry and plum orchards in Michigan were laden with millions of fruit producing buds, or in full bloom, when the northwest gale and blizzard struck them. Every bud that was touched has turned black and has fallen from the trees.

From the present conservative reports from the various interior points in Michigan, the entire crop will be a total loss. Possibly thirty per cent. of the grapes, representing a crop of over 9,000,000 baskets last year, will produce fruit from a second bud.

Unconfirmed reports indicate that all the small vine fruits, except the late varieties of strawberries, not in bloom, is ruined. The uninjured percentage of the strawberry crop is estimated at forty per cent. of the total.

APPLES TOTAL LOSS.

South Water street merchants, whose fortunes are tied up in the district that may not produce a single bushel of fruit this season, kept in hourly communication with the orchard men. The continued cold, the predictions for more snow for tomorrow and the depressing reports received from their correspondents failed to allay their fears.

The merchants declared their confidential reports showed that Illinois's apple crop would be a total loss. Moreover, the spinach, lettuce, pieplant and asparagus crops have suffered a "setback" that will keep them off the market until late in the fall.

O. K. Earl of Earl Bros., No. 157 South Water street, said that he had been telephoning all day by long distance to fruit growers in Michigan and Wisconsin. In one place in the latter State, he said, the snow was one foot deep.

"At Benton Harbor," he said, "the nurserymen tell me that the greatest damage to fruit in that locality has been to the pear crop."

WITHOUT PRECEDENT.

Reports from every part of Indiana, with the possible exception of the extreme southern limits, showed weather conditions without a precedent in the memory of residents of the State. For three days the weather has been cold and blustry, with frequent snow flurries. In some districts the freezing temperature has ruined every shrub and plant, including leaves on the trees.

Fruit growers in Indiana have resorted to burning brush in their orchards, but the cold has been so continuous that the atmosphere around the trees could not be kept moderated, and the watchers have become discouraged.

Snow flurries succeeded each other almost hourly in the State today, and they were accompanied by biting winds and a temperature close to freezing. In Northern Indiana the damage is greater than in any other section, but it has been general over the entire State.

SNOWS HARD IN KENTUCKY.

Kentucky is also in the grip of the mid-winter blizzard and the prospects are that the fruit and early crops will be almost a complete loss there. A telegram received from Franklin, on the Southern border of the State, says that it is showing heavily there; a Henderson dispatch reports the heaviest snow fall in six years, and there is little variation in the news that comes from other sections.

Long distance messages from the celebrated commercial fruit zones of Hardin and Trombie counties are to the effect that grave fears are entertained that this season's crop will be a complete loss.

Whatever crop damage has been sustained in Nebraska is due more to drought and high winds than to recent low temperature, according to Professor Pugsley of the University of Nebraska experimental farm.

Frost of the last two nights, however, practically has ruined the fruit crop and early gardens, according to L. M. Russell of the State Board of Horticulture.

STORM DAMAGE IN TEN STATES.

(BY DIRECT WIRE TO THE TIMES.)

CHICAGO, April 22.—[Exclusive Dispatch.] Summary of appalling loss to Middle Western States by yesterday's and today's blizzard and frost:

Illinois—Greatest damage was caused by the blizzard that covered the entire State. Early vegetables on the truck gardens in the northern districts and berry patches, where buds had reached an advanced stage, are reported as total losses. Damage—$6,000,000.

Iowa—Storms in Iowa have continued with greater or less vigor for nearly a week, but the frigid atmosphere and snows of the last two days have done the greatest damage. Not only fruits and vegetables, but even the oat crop is threatened. Damage—$10,000,000.

Michigan—Fruit belt almost entirely gone for the season. All that remains, according to expert growers, is the grape crop, which has been damaged to a great extent. Damage—$4,000,000.

Indiana—Apple orchards and truck gardens that supply Chicago, greatest sufferers. Damage confined to the northern and central districts—$2,000,000.

Wisconsin—Estimated that 50 per cent. of the fruit crop and all of the early vegetable and green stuffs intended for the Chicago market have been killed. Damage—$2,000,000.

Kansas—Snow and low temperatures have killed the buds, and in many instances even the leaves on the trees. The corn crop, however, is safe. Damage—$1,000,000.

Missouri—Clouds and favorable conditions saved much of the fruit Friday night, but the clear weather and continued cold of last night completed the damage. Damage—$2,000,000.

Nebraska—Small gardeners and truck farmers were the heaviest losers in the storm that, it is believed now, has not damaged the early wheat. Damage—$1,500,000.

Ohio—Early fruit, particularly watermelon and other vines, have been killed by the snows and freezing weather. Grain has not been hurt. Damage—$500,000.

Kentucky—All the fruits and vegetables, as well as budding plants and flowers, have been damaged by the cold weather and flurries of snow, largely because of the fact that they had reached an abnormally early development. Damage—$1,500,000.

SIX DIE IN HOTEL FIRE.

Bodies of Two Men Recovered and Firemen Are Searching for Four Supposed to Have Perished.

[ASSOCIATED PRESS NIGHT REPORT.]

CINCINNATI, April 23.—Fire which broke out in the Thomas Hotel, at Sixth and Walnut streets, at 11 o'clock tonight, practically destroyed that structure and threatened adjacent property, including two theaters. Several guests were taken from the hotel by firemen, on ladders, and at first it was believed all escaped, but later two bodies were recovered, and it is now believed four more at least are in the ruins of the hotel.

The bodies of two men were found in the ruined upper story. Both were fully dressed and probably had been suffocated. They have not been identified.

The firemen are working to extricate the bodies of two women guests of the hotel, and the bodies of two missing employes are supposed to be in the cellar.

The fire destroyed the hotel, a six-story building. For more than an hour, adjacent property, including two theaters, was in imminent peril.

RECORD FRUIT YIELD SURE.

Washington and Idaho Will Send Out Largest Shipments of History. Everybody Busy.

[BY DIRECT WIRE TO THE TIMES.]

TACOMA (Wash.) April 23.—[Exclusive Dispatch.] From every part of Washington and Idaho comes news that present prospects indicate a record yield of peaches, apples, pears, apricots and small fruits and berries.

The Northern Pacific will ship daily a trainload of fruit in refrigerator cars from the Yakima Valley, begining in July. Contracts have been received by Puget Sound, Gray's Harbor and Willapa Harbor box and package factories for an aggregate of 200,000,000 boxes and other packages, to be furnished during the next few days.

At Raymond the W. W. Wood Company has ordered machinery and is planning to build another veneer plant to handle its increasing business. The present plant has received a large order for baskets, covering a contract for five years, during which time 100,000,000 baskets are to be delivered, at the rate of 20,000,000 per year. The new plant will represent a capital of $30,000 and employ over fifty people.

WAR STILL POSSIBILITY.

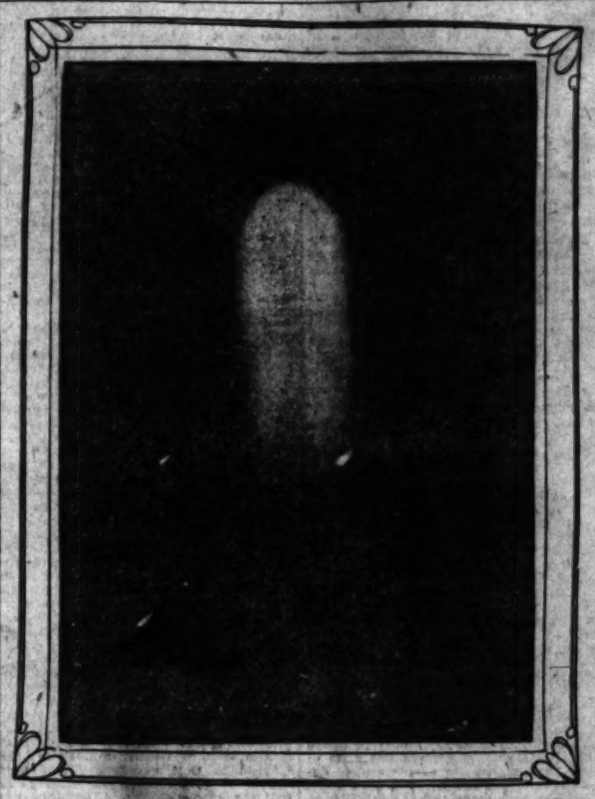
WASHINGTON, April 23.—Active military preparations or a conflict with Ecuador are systematically going forward at Lima, Peru, according to official dispatches to the State Department received today, notwithstanding the fact that peace negotiations between the two republics are in progress. These negotiations, however, it is said, have had up to this time no satisfactory results so far as Peru is concerned.

GREAT DAM IS BURNING.

Couriers Warning Lowland Residents to Flee to Hills for Lives.

(BY DIRECT WIRE TO THE TIMES.)

DULUTH (Minn.) April 23.—[Exclusive Dispatch.] The great Weyerhauser dam at Brainerd is burning and if it goes out all the lowlands for fifty miles will be inundated. The city water plant was destroyed by incendiary fire early in the evening. Couriers are warning residents all through the valley to flee to the hills. The giant dam at Little Falls, thirty miles below Brainerd, will go out if the Weyerhauser dam breaks.



Halley's Comet.

Photographed for The Times by the Lick Observatory, Mt. Hamilton, Cal., just after perihelion passage.

HEAD AND TAIL.

SKY HOBO IS CAUGHT BY LICK ASTRONOMER.

Wonderful Photograph Taken at Observatory Shows Halley's Comet in All Its Glory—Length of Tail Undetermined.

[BY DIRECT WIRE TO THE TIMES.]

SAN FRANCISCO, April 23.—[Exclusive Dispatch.] A photograph of the head and inner part of the tail of Halley's Comet, in which the length of so much of the tail as was recorded was 1,100,000 miles, has been taken at the Lick Observatory by Astronomer Curtis. The photograph was made with the Crossley reflector. The plate was exposed for thirty-five miputes.

The extreme diameter of the head, as shown in the photograph, is 196,000 miles. Yesterday morning a photograph, showing a tail length of nearly three degrees, corresponding to a length in space of more than 7,000,000 miles, was taken.

LICK OBSERVATORY'S PHOTO OF THE COMET.

The following interesting, and, at the present time, very valuable communication from Director William Wallace Campbell of the Lick Observatory, together with the fine photograph of Halley's comet, which we reproduce, has been kindly furnished to The Times for publication. It was the first photograph taken by the observatory staff after the comet passed perihelion on the 19th of April, and gives a very effective idea of the immense body, 196,000 miles in diameter, which is now approaching the earth's orbit, and which will pass between the earth and the sun on the 18th of May.

EXPLANATORY.

LICK OBSERVATORY, UNIVERSITY OF CALIFORNIA, MT. HAMILTON, April 21.—The accompanying photograph of the head and inner part of the tail of Halley's comet was made on the morning of April 20, 1910, by Astronomer Curtis, with the Crossley reflector of the Lick Observatory. The plate was exposed for thirty-five minutes. The extreme diameter of the head, as shown on this photograph, is 196,000 miles, and the length of the tail recorded on this particular photograph is 1,100,000 miles.

A photograph taken on the morning of the 21st, showing the tail on a smaller scale, recorded a total length of nearly 3 deg., corresponding to a length in space of more than 7,000,000 miles. It must be remembered that these photographs were made, in part, when the comet was seen in projection on the illuminated morning sky.

Satisfactory determinations of the [illegible]ter, [illegible]ory determinations of the Tim[illegible]

(Continued on Sixth Page.)

DELIGTHS THE

ROOSEVELT GU[illegible]ST OF INTELLECT[illegible]AL PARIS.

[ASSOCIATED PRESS [illegible] REPORT.]

PARIS, April 22.—To use Col. Roosevelt's own words, today marked the crowning of his career as a man of letters. From noon until midnight he was the guest of intellectual Paris, participating as a member at a session of the French Academy, delivering a lecture at the Sorbonne, which, as he said, was the foremost seat of learning in Europe before America was discovered, and remaining as the guest of the faculty for dinner and the grand reception given by the university in his honor.

Col. Roosevelt's reception at the institute and that at the Sorbonne were equally impressive, but in a different way. At the former he was introduced merely as a member, and he took a seat among his distinguished confreres, most of whom have grown old in the service of science.

After listening to the words of M. Boutroux, the president of the Academy of Moral and Political Sciences, who spoke eloquently of American ideals and character, of which he said, Theodore Roosevelt was the best exponent, the former President replied in French, his utterances arousing his venerable colleagues to unwonted applause.

ELICITS STORM OF CHEERS.

At the Sorbonne, no attempt was made to restrain the demonstrations. The facade bristled with American and French flags and fully 25,000 persons packed the streets and acclaimed Col. Roosevelt on his arrival. Within the building enthusiasm was unbounded. The vast crowd in the ampitheater interrupting again and again with storms of applause as the speaker defined the duties of individual citizenship in a republic, scorning the sluggard, cynic and idle rich, and preaching the gospel of work, character and the strenuous life.

Several times he interjected observations in French and after he had defined his attitude on the subject of pu[illegible]

[illegible]its and property rights, he re[illegible]his in French, saying that it [illegible]ed the crux of what he had [illegible] he desired every one to un[illegible] him.

[illegible]ords in this connection were: [illegible]osition as regards the moneyed [illegible] can be put into few words. [illegible]y civilized society property [illegible]must be carefully safeguarded. [illegible]ily and in the great majority [illegible]s human rights and property [illegible]re fundamental and in the long [illegible]ir[illegible]ical. But when it clearly [illegible]s there is a real conflict between them, human rights must have the upper hand, for property belongs to man and not man to property."

REPUBLICS STILL ON TRIAL.

He made his auditors clearly realize that he considered republican institutions still on trial, both in America and France.

The distinguished personages occupying seats on the Estrade, who included, besides the deans of the various faculties of the universities, Premier Briand and his entire Cabinet, and such men as Leon Bourgeois, former Premier; Anatole Leroy Beaucaul, director of the Institute of France; Jules Poincaire, Jules Claretl, Gabriel Hanotaux, Marquis de Segner, the historrian, and Paul Deschanel, were evidently quite as much impressed as the students and other auditors in front, joining heartly in the applause, especially when Mr. Roosevelt spoke against race suicide and the necessity for a nation to perpetuate itself as one of its principal duties.

Following the lecture, Vice-Rector Liard, in behalf of the university, presented Mr. Roosevelt with a bust of Jefferson, and two vases made at Sevres. A curious mistake had been made in the bust. A bust of Lincoln had been ordered from the government factory at Sevres, but in some

(Continued on Second Page.)

HIS WISHES.

RITES ARE SIMPL[illegible]

As Mark Twain [illegible] quested.

Body of Humorist Be[illegible] Journey to Its Last Res[illegible] ing-Place.

Funeral in New York S[illegible] But Impressive—A Fe[illegible] Flowers.

Burial to Take Place To[illegible] at Elmira, by Side o[illegible] Loved Ones.

[ASSOCIATED PRESS NIGHT REPO[illegible]

NEW YORK, April 23.—The [illegible] of Mark Twain began toda[illegible] last journey from the [illegible] chamber, where it had lain in s[illegible] field, to the spot in God's Acre, [illegible] it shall rest at last beside those [illegible] he "loved long since and lost a[illegible]

Funeral services were said [illegible] old brick Presbyterian church at [illegible] avenue and Thirty-seventh street [illegible] city, by Dr. Henry A. Van Dyke, [illegible] fessor of English literature at P[illegible] ton University, this afternoon. [illegible] prayer was pronounced by Dr. J[illegible] H. Twitchell of Hartford, Ct., [illegible] Twain's old friend and pastor.

Early tomorrow morning the [illegible] will leave Elmira over the L[illegible] wanna Railroad.

SIMPLE RITES.

In accordance with wishes of [illegible] family, the services today were [illegible] and simple. The only music wa[illegible] organ prelude, "The Death of [illegible] by Grieg. There was a modest [illegible] play of white lilies, lilies of the v[illegible] white and red roses, orchids and [illegible] peas about the coffin.

Those who wished were permitt[illegible] view the features. Invitation w[illegible] used, but after the friends and [illegible] family had been seated the c[illegible] was well filled by the general p[illegible] In all, the services took but ha[illegible] hour.

In his address, Dr. Van Dyke [illegible] "This is not the place nor the [illegible] for a eulogy of the famous w[illegible] the honored and representative A[illegible] can. Here we are all of us s[illegible] humen. The touch of grief is upo[illegible] We think of Mark Twain, not a [illegible] celebrity, but the man whom we [illegible] and loved.

"Those who knew his work [illegible] while, know that under the la[illegible] and irrepressible humor, which [illegible] his gift, there was a foundatio[illegible] serious thought and of noble affec[illegible] and desires. The mark of his h[illegible] humor is that it does not laugh a[illegible] weak, the helpless, the true, the [illegible] cent—only at the false, the pr[illegible] tious, the vain, the hypocritical.

TIMELY RIDICULE.

"Mark Twain laughed many o[illegible] world's false claimants out of [illegible] and entangled many of the w[illegible] false witnesses in the net of rid[illegible] He touched the absurdities of [illegible] with not unkindly mockery and [illegible] us feel somehow the infinite path[illegible] life's realities.

"No one can say that he ever [illegible] to reverence the purity, the frank[illegible] ful, genuine nature of little chil[illegible] of whom Christ has said: 'of su[illegible] the kingdom of Heaven.'"

A hearse among the green [illegible] of spring is a sad thing to see an[illegible] those waiting at Redding station [illegible] day saw the white horses and [illegible] black van now and again between [illegible] pencilled tracery of the willows, [illegible] rose the memory of how the [illegible] hearse had last wended the same w[illegible] ing road from the same house [illegible] Christmas night.

Jean Clemens had died on Chris[illegible] eve, while her Christmas tree s[illegible] the living-room at Stormfield [illegible] garnished and untouched. Her [illegible] was sent to Elmira on Christmas n[illegible] That was Mark Twain's last Ch[illegible] mas.

No news of the death had reache[illegible] few scattered houses that are in [illegible] ding. That Christmas night was [illegible] ously stormy and the snow flakes [illegible] like shale.

The first intimation the village [illegible] of Jean Clemens's death, was wh[illegible] tardy passenger, opening the doo[illegible] the Redding station, found hi[illegible] confronted with four tall, silent [illegible] in black, struggling in the snow [illegible] a coffin. It was on this night that [illegible] newspapers heard that Mark T[illegible] was dying and sent him telegram[illegible] inquiry.

"I hear" he wrote in reply, "that [illegible] newspapers say I am dying. I w[illegible] not do such a thin[illegible] at my time of [illegible] I am behaving myself as well as I [illegible] Merry Christmas to everybody."

SAD PROCESSION.

The storms beat upon the daugh[illegible] the sun shone today upon the fa[illegible] The hearse plodded through the la[illegible] after it followed Albert Bigelow P[illegible] the cherished friend and biograp[illegible] with Jarvis Langdon, the fave[illegible] nephew, and, in a closed carriage [illegible] the rear, the only living daugh[illegible] Clara, and her husband, Ossip [illegible] bellowitsch; Claude, the faithful [illegible] ler, and old [illegible]rie Leary, the ho[illegible] keeper, on the front seat.

There was no procession of mou[illegible] ing neighbors, no demonstration a[illegible] the way. [illegible]ing rosewood c[illegible] stood upon a [illegible]ge truck in the a[illegible] ing sunlight. On the cover was a [illegible] ver plate, [illegible]d:

"Samuel Langhorne Clemens—M[illegible] Twain—1910."

Above the plate lay a wreath [illegible]

Continued on Fifth Page.)

MORE TROUBLE.

RUNKS HELD FOR OLD DEBT.

. Cummings Served With Attachment Writ.

's Bought Three Years Ago Not Paid for.

ing South Pasadenan Is Found in St. Louis.

BY DIRECT WIRE TO THE TIMES.]

CHICAGO, April 23.—Norman P. Cummings, land owner of Chicago and South Pasadena, Cal., who mysteriously disappeared here last Wednesday morning with $3500 in cash and jewelry valued at $27,000, was found in St. Louis late today.

Cumming's wife, who, for three days has feared that her husband was dead, received news of his whereabouts in a telegram from St. Louis detectives. No explanation is given for his strange disappearance.

ICAGO, April 23.—[Exclusive Dis.] How Mrs. Norman P. Cum-s, wife of the missing, but found, South Pasadena, Cal., y dealer, who has disap-d with diamonds and cash is person to the amount of more $40,000, was served with a writ ttachment and how her trunks of personal property were taken her for failure to pay a bill in-d more than three years ago, she bought $180 worth of furs John T. Shayne & Co., was told morning by Attorney Paul J. mann.

e attorney, with a deputy, went e home of Mrs. A. Smith, No. 1324 laile avenue, after first procuring rge hat box which they had ped up as if it had come from a nery store. The deputy stepped e door, rang the bell and in re-se to the maid's question said: package for Mrs. Cummings."

e maid called Mrs. Cummings, unsuspecting, came to the door. stepped the deputy, flashing his of authority, and all of Mrs. mings's belongings at once were ded for the bill.

e took everything she had except was on her back," explained Mr. mann, "and now are holding it she makes some settlement."

is all a mistake," said Mrs. Cum-s, astounded at what had taken "As soon as my husband is d he will pay the bill. He had a ge account there and gave me ority to buy the furs. I did not that the bill had not been paid."

torney Antoinette Funk has been ged by Mrs. Cummings to look her interests in the case. The lawyer was said to be in West n today, but her return to Chicago pected soon.

AZING MAY PROVE FATAL.

morons Drag Freshman Half-Mile Over Snow and Duck Him in Icy Pond.

BY DIRECT WIRE TO THE TIMES.]

ICAGO, April 23.—[Exclusive Dis-.] Hazing in a malignant form, h broke out at Northwestern Uni-ty Friday night, when freshmen sophomores all but wrecked the st hall of the Evanston Y.M. building in a class fight, develin an even worse phase at Lake st University, this morning, when mpany of sophomores, hauling ord Hook, a freshman, from his in his pajamas, dragged him half le across the snow-covered cam-and "ducked" him in the icy wa-of the campus pond.

night it was stated that Hook suffering from a severe cold and , which might develop into pneu-

ok had violated the unwritten of rules, which says that no fresh-shall eat his dinner without a r and tie.

RINCE TAO ENTERTAINED.

see War Minister Is Shown Military Port—Takes Special Train Direct for Chicago.

[ASSOCIATED PRESS DAY REPORT.]

N FRANCISCO, April 23.—Under guidance of Gen. Thomas H. Barcommander of the Department of ific, Prince Tsai Tao, War Min-of China, and uncle of the Em-, inspected the local military today.

the Presidio, the head of the Chi-army was received with full mil-honors. After the formal salutes Prince and his party, under es-of a troop of cavalry, proceeded in mobiles through the Presidio to Scott, and, returning, visited the ters of the commanding officer at Mason. Dismissing the military rt the party reentered the automo-and visited Golden Gate Park. rtly after noon Prince Tsai Tao his retinue boarded a special train kland. Routed through to Chica-the special train will stop only at Costa, Sacramento, Reno and Og-

e Prince was shown the big guns h guard the Golden Gate by Col. H. Lundeen, commander of the idio. He evinced the liveliest in-st in the artillery drill which he essed.

SHERIFF AFTER WARDEN.

ORTLAND (Or.) April 23.—[Exclu-Dispatch.] Eight tons of salmon, th $1400, and the launch in which were found, were seized by Fish rden McAllister this morning. The were being brought from Oregon , where the fishermen had author-to take the fish from the river by a ion of Judge Gentenbein, acting e of Clackamas county. This de-n stated that the waters of the lamette and Columbia Rivers were n to the fishers. McAllister seized fish as they were being brought Multnomah county, holding that court's decision applies to Clacka-s county only. The indignant fisher n this afternoon secured a court r of replevin against McAllister, anding $3500 for the launch and fish $1500 damages additional. In the untime the master warden con-ed to run the Willamette and into Columbia, in the fishe laden launch. ght a sheriff's party is pursuing Allister in another launch to serve ers in the case, but with poor ces of overtaking him.

SPEAKS IN THE SORBONNE.

ROOSEVELT'S IDEAL CITIZEN WORKS, FIGHTS AND MULTIPLIES.

[ASSOCIATED PRESS NIGHT REPORT.]

PARIS, April 23.—Theodore Roosevelt, former President of the United States, delivered his eagerly-awaited lecture on "Citizenship in a Republic" in the Sorbonne this afternoon. His audience was composed of all of the members of the French Cabinet, students selected from the University of Paris, and many distinguished guests, by whom the occasion was regarded as the most important feature of the distinguished American's visit to France.

Mr. Roosevelt received a remarkable ovation in the Sorbonne. Every bit of room in the big amphitheater was occupied and the lecturer was repeatedly and enthusiastically applauded.

Outside the building fully 25,000 people acclaimed the former President as he arrived, and again when he took his departure.

At 3 o'clock he delivered his lecture in the grand amphitheater, where he was most cordially received. His remarks were followed with intense interest. He said, in part:

COL. ROOSEVELT'S ADDRESS.

"With you here, and with us in my own home, in the long run, success or failure will be conditioned upon the way in which the average man, the average woman, does his or her duty first in the ordinary, every-day affairs of life, and next in those great occasional crises which call for the heroic virtues. The average citizen must be a good citizen if our republics are to succeed. The stream will not permanently rise higher than the main source; and the main source of national power and national greatness is found in the average citizenship of the nation. Therefore it behooves us to do our best to see that the standard of the average citizen is kept high; and the average cannot be kept high unless the standard of the leaders is very much higher.

"It is well if a large proportion of the leaders in any republic, in any democracy, are, as a matter of course, drawn from the classes represented in this audience today; but only provided that those classes possess the gifts of sympathy with plain people and of devotion to great ideals. You and those like you have received special advantages; you have all of you had the opportunity for mental training; many of you have had leisure; most of you have had a chance for the enjoyment of life far greater than comes to the majority of your fellows. To you and your kind much has been given, and from you much should be expected.

CREDIT BELONGS TO DOER.

"It is not the critic who counts; not the man who points out how the strong man stumbles, or where the doer of deeds could have done them better. The credit belongs to the man who is actually in the arena, whose face is marred by dust and sweat and blood; who strives valiantly; who errs, and comes short again and again, because there is no effort without error and shortcoming; but who does actually strive to do the deeds; who knows the great enthusiasm, the great devotion; who spends himself in a worthy cause; who at the best knows in the end the triumph of high achievement, and who at the worst, if he fails, at least fails while daring greatly, so that his place shall never be with those cold and timid souls who know neither victory nor defeat. Shame on the man of cultivated taste who permits refinement to develop in a fastidiousness that unfits him for doing the rough work of a work-a-day world. Among the free peoples who govern themselves there is but a small field of usefulness open for the men of cloistered life who shrink from contact with their fellows. Still less room is there for those who deride or slight what is done by those who actually bear the brunt of the day; nor yet for those others who always profess that they would like to take action, if only the conditions of life were not what they actually are.

"I pay all homage to intellect, and to elaborate and specialized training of the intellect, and yet I know I shall have the assent of all of you present when I add that more important still are the commonplace, every-day qualities and virtues.

WORK, FIGHT AND MULTIPLY.

"Such ordinary, every-day qualities include the will and the power to work, to fight at need, and to have plenty of healthy children. There are a few people in every country so born that they can lead lives of leisure. These fill a useful function if they make it evident that leisure does not mean idleness. But the average man must earn his own livelihood. He should be trained to do so, and he should be trained to feel that he occupies a contemptible position if he does not do so; that he is not an object of envy if he is idle, at whichever end of the social scale he stands, but an object of contempt, an object of deep

"In the next place, the man should be both a strong and a soft man; that is, he should have the fighting to fight, he should be able to serve his country as a soldier if the need arises. There are well-meaning people who declaim against the unwisdom of war. They are right only if they lay all their emphasis on the unrighteousness. War is a terrible thing, and unjust war is a crime against humanity. But it is also a crime because it is unjust. Therefore because it is war. The choice must be in favor of righteousness. The question is whether the alternative be peace or war; whether the alternative be war or whether the alternative be war or the question must not be merely, shall there to be peace or war? The question must be, Is the right to prevail? Are the great laws of righteousness more to be fulfilled? And the answer from a strong and virile people must be, 'Yes,' whatever the cost.

CHILDREN CHIEF BLESSINGS.

"Finally, even more important than ability to work, even more important than ability to fight at need, is it to remember that the chief of blessings for any nation is that it shall leave its seed to inherit the land. It was the crown of blessings in Biblical times; and it is the crown of blessings now. The greatest of all curses is the curse of sterility, and the severest of all condemnations should be that visited upon wilful sterility. The first essential in any civilization is that the man and the woman shall be father and mother of healthy children, so that the race shall increase and not decrease. If this is not so, if through no fault of the society there is failure to increase, it is a great misfortune. If the failure is due to deliberate and wilful fault, then it is not merely a misfortune, it is one of those crimes of ease and self-indulgence, of shrinking from pain and effort and risk, which in the long run Nature punishes more heavily than any other. If we, of the great republics, if we, the free people who claim to have emancipated ourselves from the thraldom of wrong and error, bring down on our heads the curse that comes upon the wilfully barren, then it will be an idle waste of breath to prattle of our achievements, to boast of all that we have done. No refinement of life, no delicacy of taste, no material progress, no sordid heaping up of riches, no sensuous development of art and literature, can in any way compensate for the loss of the great fundamental virtues, and of these great fundamental virtues, the greatest is the race's power to perpetuate the race.

"In short, the good citizen in a republic must realize that he ought to possess two sets of qualities, and that neither avails without the other. He must have those qualities which make for efficiency and he must also have those qualities which direct the efficiency into channels for the public good. He is useless if he is inefficient. There is nothing to be done with that type of citizen of whom all that can be said is that he is harmless. Virtue which is dependent upon a sluggish circulation is not impressive. There is little place in active life for the timid good man. The man who is saved by weakness from robust wickedness is likewise rendered immune from the robuster virtues. The good citizen in a republic must first of all be able to hold his own. He is no good citizen unless he has the ability which will make him work hard and which at need will make him fight hard. The good citizen is not a good citizen unless he is an efficient citizen.

"My position as regards the moneyed interests can be put in a few words. In every civilized society property rights must be carefully safeguarded. Ordinarily and in the great majority of cases, human rights and property rights are fundamentally, and in the long run, identical; but when it clearly appears that there is a real conflict between them, human rights must have the upper hand; property belongs to man and not man to property.

"There are plenty of men calling themselves socialists, with whom, up to a time point, it is quite possible to work. If the next step is one which both we and they wish to take, why, of course, take it, without any regard to the fact that our views as to the tenth step may differ. But, on the other hand, keep clearly in mind that, though it has been worth while to take one step, this does not in the least mean that it may not be highly disadvantageous to take the next.

"The good citizen will demand liberty for himself, and as a matter of pride he will see to it that others receive the liberty which he thus claims as his own. Probably the best test of true love of liberty in any country is the way in which minorities are treated in that country. Not only should there be complete liberty in matters of religion and opinion, but complete liberty for each man to lead his life as he desires, provided only that in so doing he does not wrong his neighbor."

GIVEN BUST OF JEFFERSON.

Following the lecture, Vice-Rector Liard, on behalf of the University, presented Mr. Roosevelt with a bust of Jefferson and two vases made at the celebrated government porcelain factory at Sevres.

Mr. Roosevelt spent today in the old Latin quarter across the Seine, which for centuries has been one of the intellectual centers of the world. At 1 o'clock this afternoon, in his capacity as a foreign member of the French Institute, he attended the regular session of the Academy of Moral and Political Sciences in the conference hall of the old Mazarin palace, which is now the home of the institute. This room was selected instead of the smaller room, in which the Forty Immortals met, in order to permit the public to enter, and because it is the usual meeting place of three academies—the Academy of Fine Arts, the Academy of Inscriptions and Literature, and the Academy of Moral and Political Sciences.

Although Mr. Roosevelt is entitled to wear the green brocaded uniform of an academician, he appeared today in his familiar frock coat dress.

CONTESTS JUDGE'S CLAIMS.

Government Sues to Recover Lands Entered by Federal Jurist—Non-Mineral, Alleged.

[BY DIRECT WIRE TO THE TIMES.]

TACOMA (Wash.) April 23.—[Exclusive Dispatch.] Judge Edward Whitson, of the Federal Court for the eastern district of Washington, is one of the claimants to coal claims in the Cowlitz Pass, Cascade mountains, against whom the government has brought suit to recover the lands in question, based on a report from a Federal geologist that the lands are not valuable for coal.

Final receipts have been issued to the claimants and they were awaiting patents when the government contested the claims. Judge Whitson takes the stand that the government has no jurisdiction, because he has complied with all conditions, made full payment and received final receipt. Other claimants make a general denial of the government's charges that the lands are not valuable for coal.

Judge Whitson and other of the claimants filed on these coal claims years ago, before the former was appointed to the bench by President McKinley. The existence of coal on the Cowlitz Pass has been known for half a century. The surveys of the North Coast Railroad pass through this coal field.

WEZLER CONFESSES.

Extradited Man Breaks Down and Tells How and Where He Killed His Mother-in-Law.

[ASSOCIATED PRESS NIGHT REPORT.]

TACOMA, April 23.—Completely unnerved and weeping hysterically, Charles J. Wesler, extradited from San Francisco Friday, in connection with the murder of Mrs. Frederick A. Schuiz at Gig Harbor, April 4, made a lengthy signed confession this evening.

Constant brooding over the loss of his two children, who were taken away from him a year ago, when his wife obtained a divorce in Seattle, is given by Wesler as the primary cause of the murder. In a 1500-word statement he blames Mrs. Schuiz, his mother-in-law, for having helped keep his children from him.

Wesler lured Mrs. Schuiz to Gig Harbor with a decoy letter, in order that he might make an appeal for his children. He says Mrs. Schuiz refused to make any arrangements, and demanded $2000 alimony for her daughter. When she refused decisively to argue with him, Wesler says he lost all control of himself, and shot her down with a revolver.

AN UNPARDONABLE CRIME.

Abbot Janssens's Call on Roosevelt Said to Be Reason of Resignation. Discharge Threatened.

[ASSOCIATED PRESS NIGHT REPORT.]

BRUSSELS, April 23.—The circumstances surrounding the retirement of Abbot Lawrence Janssens from the post of Secretary of the Congregation of Religious Affairs are given a somewhat different color in reports received here where much interest has been excited because of the fact that the abbot is a Belgian.

According to these reports, the secretary did not willingly resign his office until he was summoned by Cardinal Merry del Val and threatened with dismissal if he did not resign at once. The abbot's offense is said to have been found in the call which he made on Mr. Roosevelt following the latter's decision not to visit the Pope.

STILL FARTHER IN THE LEAD.

Another lap gained in the month of March!

Los Angeles held her own, yes, and increased her lead over the rest of the world.

Not only did the volume of advertising in The Times exceed that printed by any other newspaper in the country; the gain of The Times for March, 1910, over March, 1909, was greater than that registered by most other newspapers of the country.

The following authentic figures tell the story. The first table shows the number of columns of advertising printed in the foremost publications of the United States in March last, only the papers making the largest record in each city being named:

	Columns.
Los Angeles Times	4956
Seattle Times	3662
New York World	3578
Chicago Tribune	3453
Kansas City Evening Star	3379
Minneapolis Journal	3352
St. Louis Post Dispatch	3324
Detroit News and Sunday News-Tribune	2939
Cleveland Plain Dealer	2533
Philadelphia Inquirer	2435
Baltimore News	2316
Cincinnati Enquirer	2093

GAIN IN COLUMNS LAST MONTH.

	March, 1910.	March, 1909.	Gain.
Los Angeles Times	4956	4378	578
Seattle Times	3662	3207	455
New York World	3578	3211	367
Chicago Tribune	3453	3395	63
Kansas City Evening Star	3379	2854	525
Minneapolis Journal	3352	2860	592
St. Louis Post Dispatch	3324	2773	551
Detroit News and Sunday News-Tribune	2939	2312	627
Cleveland Plain Dealer	2533	1885	648
Philadelphia Inquirer	2435	2262	173
Baltimore News	2316	1385	931
Cincinnati Enquirer	2093	1850	243

The Times' unbroken record of success goes on and on and on, week after week, month after month, and year after year—yes, on, in the face of the continued shrieks of the allied agitators and the persistent lies and curses of hypocrites and fake reformers.

Some of the people are vicious, and some of the people are fooled some of the time, but most of the people are sane, sensible and practical all of the time. See?

ROOSEVELT IN PARIS.

(Continued From First Page.)

way one of Jefferson had been made. M. Jusserand, the French Ambassador, has arranged to have the original order executed.

In replying to M. Boutroux before the Academy of Moral and Political Sciences, Mr. Roosevelt spoke in French. He said that he would not dare to do so if he were not among conferees, for he was certain of their indulgence.

CROWNS CAREER OF LETTERS.

"I cannot express how much I have been touched by the honor you have paid me," he said. "It is the crowning of the career of a man of letters."

M. Boutroux, he said, had defined his moral conception of life better than he could himself and he continued:

"I have always tried to translate into action the moral principles which must inspire the life of men and nations. There can be no economic civilization without morality. Genius is not essential, but only courage honesty, sincerity and common sense. Men of genius without these qualities are a curse to a nation. They do more harm than good."

Col. Roosevelt told of how he had received the news of his election to the academy while hunting white rhinos at the Equator.

"I was living among naked savages," he said, "hunting for an animal which was the survivor of the long-haired rhinoceroses that existed here in France when France was inhabited by naked savages."

He had received the first news in letters which came simultaneously from two members of the academy, one in Mexico and the other in Brazil.

"Mr. President and dear colleagues," he concluded, "I thank you once more from the bottom of my heart."

Col. and Mrs. Roosevelt were entertained at dinner tonight by Vice-Rector Liard, the guests also including Ambassador and Mrs. Bacon, Ambassador and Mme. Jusserand, Premier Briand, M. Doumerque, Minister of Education, and the deans of the faculties.

POLAR EXPEDITION ABANDONED.

WASHINGTON, April 23.—The proposed American South Polar expedition under the joint auspices of the Peary Arctic Club and the National Geographical Society, has been abandoned for this year according to an announcement made here today.

PROGRAMME

Moore's Band, Eastlake Park, April 24.

March; selection, "Bohemian Girl," (Balfe;) "The Merry Lark," Masurka, (Bendix;) "Southern Songs," (Coutero;) overture, "Jobel," (Bach;) Valse Intermezzo, "La Mondaine," (Bachman;) ballet music from "Herodiade," (Massanet,) (1) introduction, (2) Egyptian Dance, (3) Babylonian Dance, (4) Phoenician Dance, (5) finale; fantasia from "William Tell" (Rossini;) Gavotte "Theodora," (Le Thiere;) finale.

Theaters—Amusements—Entertainments

SI, SENOR!—
The weather at Casa Verdugo is "mucho bueno"—in other words, ideal for
Dining in the Open
Special Music—Special Dinner—All Day Service
TAKE THE GLENDALE CAR

BASEBALL—VERNON vs. LOS ANGELES
VERNON—April 23 at 2:30 p.m., April 24 at 10:30 a.m.
CHUTES PARK—April 23 at 1:30, April 24 at 3:30 p.m.
LADIES FREE every day except Saturday and Sunday

Timely Special Announcements.

VISIT THE—
CAWSTON OSTRICH FARM
SOUTH PASADENA.
SEE the Ostrich Chicks
40 Just Hatched
One of the strangest sights in America.—N. Y. American
150 Gigantic Birds
In a Beautiful Semi-tropical Park.
25c Round Trip, including adm'sn
Tickets at P. E. Ry. Station or our City Store

TAKE SOUTH PASADENA CARS ON MAIN STREET.
OUR CITY STORE. 313 SOUTH BROADWAY

ST. ELMO—CLEAR HAVANA CIGARS—
AWARDED TWO GRAND PRIZES, A.-P.-P. EXPOSITION AND GOLDEN STATE FAIR, MADE FROM CUBA'S CHOICEST HAVANA TOBACCO UNDER MOST FAVORABLE CLIMATIC CONDITIONS BY ST. ELMO CIGAR CO., LOS ANGELES.

LOS ANGELES OSTRICH FARM CITY, SOUTH LAKE PARK.
All Yellow Cars Transfer Direct to Farm. Fare 5c.
BABY OSTRICHES HATCHED DAILY.
Excursion tickets, round trip and admission, 25c. We have our own store on So. Broadway, Number 324, Next to Blankenhorn's.

Superb Routes of Travel.

THE RIGHT THING TO DO—
On Saturday Or Sunday
TAKE THE GREAT
MOUNT LOWE TR
$2.00 ROUND TRIP
THROUGH CARS 8, 9, 10 A.M., 1:20 AND 4 P.M.
Or go to RUBIO CANYON, 50c Round Trip
Or to LONG BEACH and Hear the Band.
Or to POINT FIRMIN and See the Cliffs.
Or to NAPLES for Fish Dinner.
Or to CASA VERDUGO for a Spanish Dinner
Or to NEWPORT for the Wonderful Shore
Or to SIERRA MADRE and the Mt. Wilson
Or to ARCADIA to Wander Over Baldwin's
Or to SAN GABRIEL to See the Old Mission
Or to COVINA for a Beautiful Orange Grove
Or to MONROVIA, AZUSA and GLENDORA the Foothill Country.
Or to CAWSTON OSTRICH FARM to See Gigantic Birds.
Take a Trolley Ri
IT WILL BE A BRACER FOR THE COMING WEEK
All Cars From Sixth and Main Sts
Pacific Electric R

THE DAY IDEAL—
Is The One Spent At
REDONDO BEACH
The Resort of Genuine Pleasure and Rational Amusement
SURF FISHING ON THE SAFEST BEACH
FISHING, WHERE THEY ALWAYS BITE
MOONSTONE HUNTING AT THE FAMOUS BEACH
Bathing in the World's Largest and Finest Hot Salt Plunge Bath House
Dinner at Hepburn & Terry's Famous Cafe
The Dining Room in a Class by Itself—"THOSE FAMOUS FISH DINNERS."
Grand Free Concert by
Schoneman-Blanchard's Famous Band
SPECIAL SOLOISTS AND SPLENDID PROGRAMME
All of the Best Attractions
None of the Undesirable
Special Ten Minute Service All Day Today
FROM SECOND AND SPRING STREETS, ON BROADWAY, SEVENTH, GRAND AVE. AND SOUTH MAIN ST.
Los Angeles & Redondo Ry.
ROUTE OF SPEED, COMFORT AND SUPERB EQUIPMENT.

$503.60—AROUND THE WORLD—
First Class. Los Angeles to Los Angeles, Including Railway Fare Through Japan.
England, France, Germany, Mediterranean
We are Agents for the Pacific Mail, North German Lloyd, Cunard, Hamburg-American, White Star, Red Star, and all Steamship Lines—Passports Issued.
HUGH B. RICE CO., 600 So. Spring St., Agents Thos. Cook & Son.

SAN FRANCISCO, SEATTLE—
PORTLAND, GRAY'S HARBOR, EUREKA.
SPECIAL REDUCED PASSENGER RATES.
S.S. Hanalei, Wed., April 27, 1:30 p.m.
Excellent accommodations. Low freight rates, prompt deliveries.
C. J. LEHMAN, Gen. Mgr., 530 S. Spring St. Phones—Main 802, 10395.

REDONDO BEACH—The Ideal Resort, The Place of Genuine Pleasure. All of the best attractions—none of the undesirable. Largest Hot Salt Plunge Bath House in the World; The Safest Beach; Most Beautiful Test City. Finest Auditorium, Moonstone Beach and other high-class Attractions. LOS ANGELES-REDONDO RAILWAY.
Route of Comfort—Road to Pleasure.

Superb Routes of Travel.

THE RIGHT THING TO DO—
On Saturday Or Sunday
TAKE THE GREAT
MOUNT LOWE TR
$2.00 ROUND TRIP
THROUGH CARS 8, 9, 10 A.M., 1:20 AND 4 P.M.
Or go to RUBIO CANYON, 50c Round Trip
Or to LONG BEACH and Hear the Band.
Or to POINT FIRMIN and See the Cliffs.
Or to NAPLES for Fish Dinner.
Or to CASA VERDUGO for a Spanish Dinner
Or to NEWPORT for the Wonderful Shore
Or to SIERRA MADRE and the Mt. Wilson
Or to ARCADIA to Wander Over Baldwin's
Or to SAN GABRIEL to See the Old Mission
Or to COVINA for a Beautiful Orange Grove
Or to MONROVIA, AZUSA and GLENDORA the Foothill Country.
Or to CAWSTON OSTRICH FARM to See Gigantic Birds.
Take a Trolley Ri
IT WILL BE A BRACER FOR THE COMING WEEK
All Cars From Sixth and Main Sts
Pacific Electric R

SANTA CATALINA ISLAND
TRAINS CONNECTING WITH STEAMER AT SAN PEDRO LEAVE LOS ANGELES..... DAILY
WHILE THE TRIP TO CATALINA AND RETURN MAY BE MADE IN A DAY AND THE MARINE GARDENS AND OTHER POINTS OF INTEREST VISITED, IT IS ADVISABLE TO REMAIN OVER A DAY OR TWO AND VISIT ROCKS, MOONSTONE BEACH, TAKE STAGE RIDE TO PEBBLE BEACH OR EAGLE'S NEST, PLAY Ggolf ON THE SPORTY CATALINA LINKS, SEE FEEDING WILD GOATS AND ENJOY THE SEA FISHING ON CATALINA'S CELEBRATED FISHING GROUNDS.
BANNING COMPANY, 104 Pacific Electric Bldg.
PHONES—Main 44921; F6576.

FOR SAN FRANCISCO, SEATTLE, TACOMA AND ALL PUGET SOUND & ALASKAN PORTS—MODERN STEAMERS
Admiral Sampson, Watson and Buckman
Sails from East San Pedro 10 A.m. 3rd, 8th, 13th, 18th, 23rd, and 28th of each month.
Through Freight and Passenger Rates. ALASKA-PACIFIC S. S. CO.
Gen. Agent, 601 So. Spring St. Phones: Main 8:5; F6725.

PACIFIC MAIL S.S. CO.—For Honolulu, China, India, Manila and Around the World
Steamers Manchuria, Mongolia, Korea, Siberia, China, Tenyo Maru and Nippon Maru now in service, being largest vessels sailing from the Pacific Coast.
Orient via Honolulu. SAILINGS FROM SAN FRANCISCO.
APRIL 26; MAY 5, 19, 24; JUNE 7, 21, 28, and every 14 days thereafter.
Sailing from Eastern Ports for all Trans-Atlantic Steamship services. For literature apply to T. A. Graham, Agent, 600 Pacific Electric Bldg., corner Sixth.

San Francisco, Eureka, Seattle, Vancouver, B.C.
STEAMERS GOVERNOR OR PRESIDENT—Leave San Pedro 10:00 A.M., Redondo 2:00 P.M., EVERY THURSDAY.
STEAMER SANTA ROSA leaves San Pedro 10:00 A.M. Redondo 1:00 P.M., Every Sunday.
FOR SAN DIEGO—Daylight Ocean Excursions—leave San Pedro 10:00 A.M., Every Wednesday and Saturday.
Low Rates—Largest Steamers—Quickest Time—Best Service.
TICKET OFFICE—440 S. SPRING ST. Phones—Home F6916, Sunset—Main 47. Rights reserved to change schedules.

Spokane $36.70, Portland $25.50, San Francisco
First-class, including berth and meals.
S. S. ROANOKE
Sailing every Tuesday. NORTH PACIFIC STEAMSHIP CO.
Agent, 524 South Spring street, Los Angeles. Phones: Main 8262.

$8.35 FIRST CLASS SAN FRANCISCO $5.35
(including berth and meals. Portland, $12.50, $12.50; Seattle, $11.35.) Passenger service unsurpassed. STEAMERS SAIL THURSDAY and SATURDAY for SAN FRANCISCO, PORTLAND and SEATTLE. WEST COAST S.S. CO. OFFICE, 600 So. Spring St. F7215.

...asements—Entertainments

...Casa Verdugo is "mucho bue... Ideal for

...n the Open Ai...

...ecial Dinner--All Day Sund...

...E GLENDALE CAR...

...NON vs. LOS ANGELES—...

...OSTRICH FARM ... PASADENA.

...ADENA CARS ON MAIN STREET. ...SOUTH BROADWAY

...HAVANA CIGARS—...

...TRICH FARM OFF EAST LAKE PARK...

Routes of Travel.

...TO DO—

...turday ...unday

THE GREAT—...LOWE TRI...

...ROUND TRIP

...YON, 50c Round Trip. ...and Hear the Band. ...and See the Cliffs. ...h Dinner. ...0 for a Spanish Dinner. ...the Wonderful Shore Rid... ...E and the Mt. Wilson Tri... ...nder Over Baldwin's R... ...to See the Old Mission. ...eautiful Orange Grove Tr... ...USA and GLENDORA A... ...ntry. ...RICH FARM to See the...

...Trolley Ride...

...ER FOR THE COMING WEEK. ...ixth and Main Streets

...Electric R...

...LINA ISLAND ...DAILY

...A AND RETURN MAY BE MADE ...S AND OTHER POINTS OF INTER... ...IN OVER A DAY OR TWO AND THEY ...E STAGE RIDE TO PEBBLE BEACH, ...THE SPORTY CATALINA LINER ...THE SEA FISHING ON CATALINA'S...

...104 Pacific Electric Bldg. LOS ANGELES

...O, SEATTLE, TACOMA... ...LASKAN PORTS—MODERN STEEL... ...n, Watson and Buckman... ...ALASKA-PACIFIC S. S. CO. ...Main 268; F5736.

...CO.—For Honolulu, Jap... ...ilia and Around the Wo... ...Korea, Siberia, China, Tokyo-Mara... ...vessels sailing from the United States... ...FROM SAN FRANCISCO... ...24, 31; JUNE 7, 14, 21, 28, ETC. ...ans-Atlantic Steamship Lines at Gen... ...A. Graham, Agent. 629 South Spring...

...Seattle, Vancouver, Vic... ...IDENT—Leave San Pedro 10:00 ...THURSDAY ...an Pedro 10:00 A.M., Redond... ...ursions—leave San Pedro 10:0... ...hortest Time—Best Service. ...Phones—Home F5918. ...change schedules.

...$25.50, San Francisco $... ...luding berth and meals. GEO. W. ...PACIFIC STEAMSHIP CO. ...s Angeles. Phones: Main 8126; ...

...ANCISCO $5.85 ...ssland, $10.85, $12.35. Inside ...ssland STEAMERS SAIL EVERY ...for SAN FRANCISCO. ...T S.S. OFFICE, 634 ...

PACIFIC SLOPE. Happenings Along the Coast.

STILL UP IN AIR.

...YS HE'LL LET SUSPECTS GO.

...d Officer Tired of ...iting for Complaint.

...y Thinks Four Held Up the Mail Train.

...Clews Are Found on a River Steamer.

...TED PRESS NIGHT REPORT.]

...LAND, April 22.—"Unless the ...f Solano county sends for the ...spects which I have in the City ...e railroad company makes ...t against them, through Engi... ...ch, I will allow James Frank... ...n Frank Smith, and Fred Han... ...go free, despite the fact that I ...believe they are guilty of hold... ...and robbing the China-Japan ...near Benicia last Saturday ...ointed Captain of Police Pe...

...Peters today gave the sus... ...opportunity to make a state... ...as to their whereabouts on the ...of the robbery, but they refused

...S THERE WERE FOUR.

...TED PRESS DAY REPORT.]

...RANCISCO, April 22.—Dyna... ...and cut pieces of fuse, be... ...have been discarded by the ...who held up the China-Japan ...train Saturday night, have ...n stowed away on board the ...Yolo. Working on this in... ...Sheriff R. B. Veale, of ...Solano county, visited the State ...Identification here yesterday ...a conference with officials ...found he was confident that ...four men were implicated in ...of the Southern Pacific

...ows that the two men who ...as much near Martinez and ...and buggy near there, ...of this quartette of bandits ...it possible that the sus... ...held at Oakland are the

...the bandits, if the Sheriff's ...correct, came to be aboard ...Weber cannot clearly be ...the steamer stopped at Col... ...the mouth of the Sacra... ...where it enters Suisun ...many miles from the spot ...robbery was committed, last ...but it would not have been ...the bandits to have made ...from Goodyear, the scene of ...to Collinsville in time to ...last.

...TFUL TALE OF ABUSE.

...Shelby New York Clubman ...for Divorce in Jig-time. ...Asks No Alimony.

...WIRE TO THE TIMES.]

...April 22.—[Exclusive Dis... ...of the most pitiful stories ...wife's abuse and neglect, in ...of the local divorce courts, ...granted today by Charlotte ...wife of Elisha Robbins ...Shelby New York stock ...clubman, in her suit for

...Clothed entirely in black, Mrs. Walk... ...hurried an hour with her ...of the confession of which ...was immediately granted. ...that the match was made ...the fathers of herself and ...She was taken out of a con... ...and upon her sixteenth ...November 20, 1888, the wed...

...Soon later he came home ...she retired, choked her, ...then rushed upstairs to her ...bedroom, the home being ...Her husband then de... ...the cramping rooms across ...refusing to live further with ...home. He and went to the ...in Virginia, last year, where ...from a cliff while riding a ...unconscious two weeks. ...was sent to her husband, ...no attention to them. ...made answer to the com... ...against the charges, but ...filed no contest. Mrs. Walk... ...to bring very quietly here, ...circumstances. She asked

...ANGELES LEADS. ...DEATHS, WEDDINGS. ...WIRE TO THE TIMES.] ...ON, April 22.—[Exclu... ...Los Angeles county ...in the number of births, ...marriages for March, ac... ...statistics prepared by ...Dr. D. Leslie of the ...Board of Health. Out of 1536 ...reported, the south has 339 ...making its nearest com... ...more than fifty. Births in ...were 2936, of which 591 ...from Los Angeles coun... ...death totals amounted to ...not receiving credit for ...the estimated State popula... ...1,536 for 1910, the March ...1,327 and the birth rate

...ERED MINE ORE. ...NEVER YET SEEN. ...WIRE TO THE TIMES.] ...VILLE, April 22.—[Exclu... ...Seven tons of ore ...were found in the Stand... ...mine, a cleanup just ...to 250 pounds of dry ...gold was reduced to 140 ...pounds of gold, worth probably ...more than $7 per pound for ...it is sold. This ore ...is a second rich discovery ...on the Standard mine by Frye ...Brothers, a letter of whom is ...in the city of Colusa county. ...Ore worth of rich speci... ...taken from the mill, which ...is a sulphurets, will ...be shipped and will add sev... ...hundred to the value of ...the clean-up of Alle... ...Gulch ore, says it ...will be even raw.

...SEEK PLEASURE. ...SAN FRANCISCO. ...PRESS NIGHT REPORT.] ...CISCO, April 22.—Having ...earlier than was ...in addition and installa... ...Thursday, the annual ...of the Knights Temp... ...will be the means to pleasure, ...a number of interest ...Californians and their ...families will leave at in... ...for points of the ...



Stanford Athletes,

whose reported impending suspension resulted yesterday in ducking college editor in pond and other serious outbreaks.

UPROAR.

STUDENT SPLIT REACHES CRISIS.

EDITOR OF "SEQUOIA" THROWN INTO THE LAKE.

News of Probable Suspensions of Harry Horton and "Babe" Crawford Revives Factional Warfare at Stanford—More Suspensions Expected and Serious Conditions May Result.

[BY DIRECT WIRE TO THE TIMES.]

STANFORD UNIVERSITY, April 23.—[Exclusive Dispatch.] The storm that has been brewing between two factions in the student body for three months broke shortly after midnight this morning, when a hundred of more men, led by several prominent athletes, seized Earle M. Leaf, 1910, editor of "The Sequoia," and threw him into Lake Lagunita.

Leaf was attired in evening clothes and was left to get out of the cold water as best he could. One of Leaf's friends drew a gun on the crowd, but when accused of cowardice, dropped it and offered to fight anybody in the crowd. A "husky" stepped forth and knocked him out.

The immediate cause of the uprising was the announcement made last night that Harry Horton and "Babe" Crawford, Stanford's greatest athletes of the present generation, would be suspended Monday. In "The Sequoia" R. J. Miller, 1911, of Hanford, has been attacking alleged evils in the management of student affairs and in one article stated that Horton and Crawford had attended a "beer bust" in the men's dormitory.

The Student Affairs Committee investigated the matter and found this statement to be true, withtheresult that it decided to suspend the two men for the remainder of this semester. The suspension was delayed until Monday, as Horton is president of the Interscolastic Association, which conducted the annual invitation meet today.

A. B. Clark, chairman of the Student Affairs Committee, rushed to the scene of the disturbance this morning and the matter is now being considered by the university authorities. That several of the ringleaders of the uprising, at least, will be suspended from the university, is very likely.

The upheaval, while it probably will not reach the proportions of the crisis of 1906, is very serious. A split in the student body that will require a long time to be healed is imminent.

Leaf was waylaid while returning from escorting a young woman home from a dance. The attack was premeditated and well planned. A photographer was on hand to snap shot the proceedings. The crowd, after roughly handling Leaf, started after Miller, but some of the leading men in Encina Hall held the crowd at bay and refused to allow it to go to Miller's room.

The supporters of Horton and Crawford are bitter toward Leaf and Miller, who are also backed by a large number of students. The trouble apparently is not yet over and some of the students fear that if the Student Affairs Committee suspends any of the men who were in the uprising last night, further clashes will occur.

The trouble was started by an article in "The Sequoia," by Miller charging that a secret society named "Scaraboea" was dominating student politics. Counter charges and more charges, constantly growing more bitter and personal, followed, occupying much space in the university publications. "Bugs" and "anti-bugs" were the names applied to the opposing factions, and the students, lining up on one side or the other, created a bad situation.

During the two weeks that preceded the intercollegiate track meet, it seemed as if interest in the matter was dying out, and at the track rally the best of feeling prevailed, but the

POISON CASE IS MYSTERY.

Stockton Authorities Have Evidence That Murder of Woman Was Previously Attempted.

[BY DIRECT WIRE TO THE TIMES.]

STOCKTON, April 23.—[Exclusive Dispatch.] The latest investigation into the death of Mrs. Katherine Caligari, who died suddenly on the 4th inst., under most peculiar conditions, has resulted in the officials being more at sea than at any time since they took charge of the body. The State Chemist's report showed strychnine in the stomach and county officials went to the home and questioned the relatives and neighbors, but it was impossible to bring out anything on the case until today, when a new lead was secured.

The District Attorney's office was informed that about a month ago an attempt was made to murder her. A bullet was fired into her bedroom just about the time she had retired and the leaden missle struck in the woodwork near the door casing. It is believed the would-be murderer aimed at Mrs. Caligari, but proved a bad marksman.

Though the officers have made an extensive investigation, they say that they cannot in any way connect any one with the poisoning of the woman and the case still remains a mystery.

STOLE FIRST IN CHURCH.

Lad Ringleader of Daring Sacramento Burglar Band Was Treasurer of Sunday School.

[BY DIRECT WIRE TO THE TIMES.]

SACRAMENTO, April 23.—[Exclusive Dispatch.] Arthur Podd, ringleader of the three young thugs, who have confessed to half a dozen daring robberies which have terrorized Sacramento, was treasurer of the Trinity Episcopal Church Sunday-school and until recently was a leader in church work among the younger set.

It was in church that Podd first became a thief, according to information given to the police today. Several weeks ago he stole a pair of gloves from a young woman kneeling at prayer. Again a feather boa was missing and the theft was charged up to Podd, who comes from an old-time, respectable family and is the son of a former employe of the State printing office.

Podd was recognized as the moving spirit in all church picnics and entertainments.

RECEPTION FOR FIFTY JAPS.

STUDYING WORLD BUSINESS.

[ASSOCIATED PRESS DAY REPORT.]

SAN FRANCISCO, April 23.—The fifty Japanese business men who arrived here yesterday on a tour of the world were the guests of local fellow countrymen today in an inspection of the commercial concerns of this city. Tonight the visitors were the guests of Consul-General Nagai at a reception. After leaving here the party will visit Chicago, Niagara Falls, Boston, Washington and New York. Leaving the American metropolis the party will call at London, Liverpool, Paris, Genoa, Rome, Naples, Lucerne, Cologne, Berlin, St. Petersburg, Moscow and Vladivostok.

CONVICTS REPRIEVED.

DEATH PUT OFF TILL FALL.

[ASSOCIATED PRESS NIGHT REPORT.]

SACRAMENTO, April 23.—Gov. Gillett will grant reprieves of six months each, on Monday to Charles Carson and Francisco Quijada, convicts at Folsom, under death sentence for attempting a prison break a few years ago. Carson was to hang on May 6, while Quijada was given until May 13 to live. The new date will be October 7. The reprieve is made necessary on account of the appeal pending before the United States Supreme Court in the case of J. W. Finley, jointly charged.

FREEDOM FOR MAY YOHE.

DIVORCE EXPECTED SOON.

[BY DIRECT WIRE TO THE TIMES.]

OREGON CITY (Or.) April 23.—[Exclusive Dispatch.] It is expected that Judge Campbell, in a few days, will hand down a decree freeing May Yohe from the marital ties that bind her to Putnam Bradlee Strong, son of the late Mayor Strong of New York. Some weeks ago the ex-actress, who says she is about to return to the stage, filed suit for divorce on the grounds of desertion. The suit was filed in Oregon City, twelve miles from here.

"That was the most decent charge I could bring," said May Yohe, "and I don't want publicity. I've had enough of that in my day."

This morning an order of default was entered in the suit, which was brought by the former Lady Frances Hope under the name of Mary Augusta Strong. Strong filed a demurrer to the complaint, which was overruled, but, aside from this, he made no effort to contest the suit.

CRISIS WILL COME TODAY.

Binger Hermann's Physicians Look for Decided Change in Patient's Present Condition.

[BY DIRECT WIRE TO THE TIMES.]

ROSEBURG (Or.) April 23.—[Exclusive Dispatch.] Binger Hermann's condition continues about the same as last night, according to a bulletin issued by Dr. K. L. Miller, the attending physician, late today.

At an early hour this morning the aged statesman showed evidence of improvement by conversing with members of his family for the first time in several days. This encouraging symptom was offset later in the day, however, by a bloating condition about the spleen and limbs which the physician considered dangerous.

Dr. Miller says that a change for either the better or worse will probably take place tomorrow, which will be the ninth day of his illness.

The Hermann home was unusually quiet today, all persons, with the exception of physicians and immediate members of the family, being refused admittance.

NEW OFFICERS CHOSEN.

Sons of Veterans of Department of California Choose Leaders at Oakland Encampment.

[ASSOCIATED PRESS NIGHT REPORT.]

OAKLAND, April 23.—Sons of Veterans of the Department of California, who have been holding their annual encampment in this city during the past week, elected their officers for the ensuing year this morning as follows: J. F. Mullman of Los Angeles, Commander; Henry Longfellow of Oakland, Senior Vice-Commander; J. F. Donnley of San Diego, Junior Vice-Commander.

NERVOUS PROSTRATION.

Mrs. Ella Van Horne of Los Angeles Breaks Down Under Strain of W.R.C. Convention.

[ASSOCIATED PRESS NIGHT REPORT.]

OAKLAND, April 23.—Mrs. Ella Van Horne of Los Angeles, Past Department President of the Woman's Relief Corps, who presided over the convention of the Woman's Relief Corps, which opened for a three days' session last Wednesday, is suffering from nervous prostration as a result of her convention work, and is confined to her bed in a local hotel.

SLOPE BRIEFS.

Giant Bass is Hooked.

BENICIA, April 23.—A monster striped bass, weighing seventy pounds, is on exhibition at a fish stall in a local market. It is five feet long, and has a girth of thirty-four inches. This giant bass was a fresh run female, full of roe and was in splendid condition. The catch was made Thursday by a hand-line fisherman, who was fishing from the wharf at Army Point. The fish have been running in Carquines Straits.

Hospital Gets Offer.

SAN FRANCISCO, April 23.—Mrs. Louis F. Monteagle, niece of the late Calvin Page of San Francisco, has made a tentative offer to the directors of St. Luke's Hospital of this city, to build either a large addition to the hospital, or a new building. The latter plan, if carried out, will call for an expenditure of about $400,000. No decision has yet been reached as to the acceptance of Mrs. Monteagle's offer.

LOCAL TRAVELERS.

Los Angeles People Who Are Registered at Hotels in Other Cities.

[BY DIRECT WIRE TO THE TIMES.]

NEW YORK, April 23.—[Exclusive Dispatch.] The following Los Angeles people are registered tonight at New York hotels: Plaza, J. G. Bullock, H. P. Llep; Cadillac, D. A. Julan, Mrs. D. A. Julan; Hoffman, J. Leask. From San Diego: Martha Washington, Mrs. T. R. Williams, Miss Ray Horn.

IN CHICAGO.

CHICAGO, April 23.—[Exclusive Dispatch.] The following Los Angeles people are registered tonight at Chicago hotels: Congress, Mrs. J. Goodrich, Miss Mabel Goodrich, Mrs. Nat C. Goodwin; Great Northern, Mrs. M. E. Pahr, F. L. Millington; La Salle, C. C. Desmond, Joseph Ball. From Pasadena: La Salle, Col. and Mrs. G. G. Green, Mrs. Edythe Stratton; Clarence R. Smith, Franklin J. Town.

IN SAN FRANCISCO.

SAN FRANCISCO, April 23.—[Exclusive Dispatch.] The following Los Angeles people are registered tonight at San Francisco hotels: St. Francis, Albert Rubenstein, Mrs. E. S. Boothe, Thomas W. Clarke, H. G. Krohn and wife, Dick Ferris, Mrs. E. A. Wilson. In Oakland: St. Mark, F. J. McNamee.

"77"

Humphreys' Seventy-Seven Famous Remedy for Grip & COLDS

Pin this to letter of credit.

WHERE TOURISTS WILL FIND

Humphrey's Specifics

PARIS, 51, rue des Petit-Champs.
LONDON, 49 Haymarket.
VIENNA, Stephansplatz, 8.
BRUSSELS, 65, Boulevard de Waterloo
AMSTERADAM, Roden 8.
LISBON, Rua do Arsenal, 148 & 152.
BARCELONA, Ronda S. Pedro, 36.
MADRID, Calle Tetuan 3.
ALEXANDRIA, rue Cherif Pacha.
MANILA, 100 Calle Anloague.
RIO DE JANEIRO, 80, Rua de S. Pedro.
BUENOS AYRES, 446, Calle Florida.
MEXICO CITY, Calle del Coliseo, 3.
VALPARAISO.
CONSTANTINOPLE.
SMYRNA.
BENGUELLA, W. Africa.

At all Drug Stores in Canada, Cuba, Central America, Honolulu, Porto Rico, the West Indies, and in every city, town and hamlet in the United States of America.

Dr. Humphreys' Manual, English, French, Spanish, Portuguese or German, mailed free.

Humphreys' Homeo. Medicine Co., Cor. William and Ann Streets, New York.

Store Will Be Closed All Day Monday On Account of Death of C. C. Gibbons

Sec. J. M. Hale Co.

Hale's

341-343-345 SPRING ST.

POSTUM FOR MOTHERS

The Drink That Nourishes and Supplies Food for Mother and Child.

"My husband has been unable to drink coffee for several years, so we were very glad to give Postum a trial and when we understood that long boiling would bring out the delicious flavor, we have been highly pleased with it.

"It is one of the finest things for nursing mothers that I have ever seen. It keeps up the mother's strength and increases the supply of nourishment for the child if partaken freely. I drank it between meals instead of water and found it most beneficial.

"Our five-year-old boy has been very delicate since birth and has developed slowly. He was white and bloodless. I began to give him Postum freely and you would be surprised at the change. When any person remarks about the great improvement, we never fail to tell them that we attribute his gain in strength and general health, to the free use of Postum and this has led many friends to use it for themselves and children.

"I have always cautioned friends to whom I have spoken about Postum, to follow directions in making it, for unless it is boiled fifteen to twenty minutes, it is quite tasteless. On the other hand, when properly made, it is very delicious. I want to thank you for the benefits we have derived from the use of your Postum."

Read "The Road to Wellville," found in pkgs. "There's a Reason."

Ever read the above letter? A new one appears from time to time. They are genuine, true, and full of human

HUDDEL

Looking for a Good Dentist?

People want to find one that has a reputation for honesty and reliability. One that does the best work at a reasonable price. That we are such is proven by our large practice and pleased patients. We will give you the best work, using only high grade materials. Our efforts to please will, we are sure, be very gratifying to you and our prices will surprise you by their reasonableness. Our guarantee is absolute. Come and see us.

Dr. W. F. Huddel

OFFICE HOURS—8 TO 6. SUNDAYS, 9 TO 1.
202½ S. Broadway, Cor. Second, over Drug Store—Front Rooms.

Economize On These DRUG SPECIALS

Monday—Tuesday—Wednesday

Read these prices. They tell the story of the greatest drug buying opportunity in Los Angeles this week.

1 pint Dickinson's Witch Hazel	25c	50c size Lavoris	33c
1 dozen Antikamnia Tablets	15c	25c size Sal Hepatica	17c
1 dozen Aspirin Tablets	10c	50c size Creme Acacia	33c
1 dozen Aspirin Capsules	10c	25c size Pheno Caffein	16c
1 Dozen Seidlitz powders	15c	10c size Imperial Cement	7c
50c size Pond's Extract	32c	$1.00 Miles' Nervine	75c

Seasonable Drug Needs At Great Reductions

Things you want right now at prices you can't duplicate in town. Take advantage of them.

VICTORIA FOOT POWDER. For tired feet, takes the foot ache away, relieves foot perspiration. Shake it in your shoes 15c

3-DAY CORN CURE. Removes hard or soft corns. Guaranteed to cure or money back 10c

CELESTIAL CREAM. Cures sunburn, removes tan, will not grow hair; regular 50c. Special for 3 days 35c

Lowest drug prices on all patent medicines and sundries

Boswell & Noyes

3rd AND BROADWAY

Severe Pains in Side and Back

Could Not Walk a Block Owing to the Excruciating Pains Which Were Caused by the Kidneys and Now She Is Completely Cured By

WARNER'S SAFE CURE

The World's Best Remedy for Kidneys, Liver, Bladder and Blood

Mrs. L. Swanson of New York City writes as follows: "After receiving your free sample bottle of Warner's Safe Cure, I bought several bottles and am very thankful for the results. It has cured me completely and removed all my troubles. My ailment started with a severe pain in my side and back and when I would walk only a block the pain was so great that I was obliged to sit down and rest. No person can imagine what pain I suffered. I advise any person who has trouble with his kidneys to use Warner's Safe Cure. I thank you again for your great remedy, which I know has saved my life." (Signed) Mrs. L. SWANSON, 309 East 91st St., New York City.

Diseased kidneys cause more sickness, suffering and serious complications than any other disease. Thousands of people have kidney trouble and do not know it.

IF IN DOUBT MAKE THIS TEST.

Put some morning urine in a vessel, let it stand 24 hours. If there is a reddish sediment in the bottom of the glass, or if the urine is cloudy or milky, or if you see particles or germs floating about in it, your kidneys are diseased and you should get a bottle of Warner's Safe Cure at once.

Warner's Safe Cure is made from the fresh juices of plants and medicinal roots, gathered at the proper season in the various quarters of the globe. Men skilled in botany and chemistry compound it. It is pleasant to the taste and agreeable to the most sensitive stomach. It is put up in 50c and $1.00 sizes, and sold by all druggists.

Constipation and Biliousness

When the bowels do not move freely, it shows that the liver is inactive and the bile, instead of being eliminated by the intestines, is taken up by the blood. In consequence the internal organs are deranged and you have a bilious attack. After frequent attacks the skin becomes sallow and rough. You are troubled with headache, coated tongue, bad breath, sour stomach, loss of appetite, pains in the side and you feel out of sorts and should take Warner's Safe Pills, purely vegetable, sugar coated, absolutely free from injurious substances, a perfect laxative. They cure Biliousness, Torpid Liver and Constipation. They do not gripe or leave any bad after effects. 25c a box.



SAMPLE BOTTLE AND BOX OF PILLS FREE

To convince every sufferer from diseases of the kidneys, liver, bladder and blood that WARNER'S SAFE CURE will absolutely cure them, a sample bottle and also a sample box of Warner's Safe Pills will be sent FREE OF CHARGE, postpaid, to any one who will write WARNER'S SAFE CURE CO., Rochester, N. Y., and mention having seen this offer in The Times.

Sample Shoe Sale

$3.50 to $6.00 Values for

$2.00 AND $2.50






Several thousand pairs of new Spring samples have just arrived from such makers as Packard, Reed, Ford, E. M., etc. They are models of style and workmanship and are sure to please you. Values that positively cannot be duplicated in the city. Investigate.

6th Floor Parmelee-Dohrmann Building

(Elevator to Sixth Floor) 444 S. Broadway.

OPEN SATURDAY NIGHT

FACTORY SHOE PARLORS.

Above the High Rents, Below the High Prices.

OIL MEN ATTENTION!

Brainerd's Ready-Made Portable Houses. All sizes and styles. Erected at Once For the Oil Fields and Mining Camps

H. J. Brainerd & Co.

MANUFACTURERS

UP AND DOWN THE VALLEY.

PITH OF THE DAY'S NEWS FROM THE MIDDLE WEST.

[BY DIRECT WIRE TO THE TIMES.]

CHICAGO, April 23.—[Exclusive Dispatch.] Following last night's heavy rainstorm, snow began to fall shortly after midnight and continued throughout most of today, covering the green foliage and early spring blossoms with a white blanket. The temperature went below the frost line, as today's maximum temperature was 54 and the minimum 28 deg. Middle West temperatures:

	Max.	Min.
Alpena	48	42
Bismarck	52	20
Cairo	44	28
Cheyenne	60	30
Cincinnati	44	42
Cleveland	50	42
Concordia	56	24
Davenport	26	26
Denver	66	38
Des Moines	34	28
Detroit	46	36
Devil's Lake	44	16
Dubuque	28	26
Duluth	32	16
Escanaba	38	30
Grand Rapids	36	30
Green Bay	32	24
Helena	78	28
Huron	48	22
Indianapolis	34	34
Kansas City	50	34
Marquette	32	26
Memphis	56	48
Milwaukee	24	24
Omaha	44	30
St. Louis	34	32
St. Paul	34	30
Sault Ste. Marie	48	42
Springfield, Ill.	32	26
Springfield, Mo.	48	34
Wichita	60	38

FREAK HEN.

[ASSOCIATED PRESS DAY REPORT.]

CHICAGO, April 23.—Guests and employés of a down town hotel last night were interested in a white hen that has features of a human being—a nearly defined nose and lips in place of the beak and mouth of a chicken, and feet like knobs instead of claws. The chicken is nine months old," said Mike Singer, one of the hotel porters, who owns the fowl, "and is compelled to eat from the hand of a person, being unable to pick up food like other chickens. It cannot scratch and does not cackle, nor make other noises like a chicken. It has laid two eggs, both of which were flat on one side, and of extraordinary size."

CLOCKS AS EVIDENCE.

[ASSOCIATED PRESS DAY REPORT.]

CHICAGO, April 23.—The time-piece which keeps tab on the employés of factories and manufacturing plants will be subjected to a new role by State Factory Inspector Davies, who will subpoena the electric clocks as witnesses to bring the violators of the ten-hour employment law for women to the bar of justice. A State-wide investigation of all establishments employing women or girls was begun yesterday by the twenty-five assistant inspectors. The clocks, which register the exact number of hours the women are compelled to work, will be seized by the inspector and produced in court as evidence.

SHOT WOUNDS FATAL.

[ASSOCIATED PRESS DAY REPORT.]

ELGIN—(Kan.) April 23.—Eugene Hayes, a wealthy cattleman, well-known in the Southwest, died today of wounds received on April 9, when he was shot by Amos Hays near Pawhuska, Okla. Eugene Hayes was under indictment in Kansas City for killing his business partner, Edward Hays, a half-brother to Amos Hays. Eugene Hayes was not related to the other two.

KILLS BARBER SHOP JOKES.

[ASSOCIATED PRESS DAY REPORT.]

WATERLOO (Neb.) April 23.—An ordinance has been passed by the City Council and signed by the Mayor, and is effective at once, which, among other things, regulates matters relative to the cleanliness of barber shops, and then provides: "It shall be unlawful for any barber in this town to eat onions between 7 o'clock a.m. and 7 o'clock p.m. No barber while shaving a customer shall insert his thumb or finger in the customers mouth; shall not discuss the gossip of the town, and shall not use tobacco while working over a chair; shall not insist upon a customer having his neck shaved, or his hair singed." A violation of any of the provisions shall subject the barber to arrest and a fine of not less than $5 for each and every offense.

TRAINED.

GREEN MILLIONS TO GO TO SYLVIA.

DAUGHTER WILL SOON FINGER RICH MOTHER'S COIN.

Shrewdest Business Woman in the World Is Becoming Feeble and She Will Probably Turn Over Management of Her Interests to Married Offspring—Son Disappoints.

[BY DIRECT WIRE TO THE TIMES.]

NEW YORK, April 23.—[Exclusive Dispatch.] Mrs. Hetty Green, celebrated for years as the richest and shrewdest business woman in the world, will soon retire from active business life, it is understood and will turn over the handling of her immense fortune, estimated at $50,000,000, to her daughter, Sylvia, now Mrs. Astor Wilks.

For months it has been rumored that Mrs. Green's health is failing and the rumors have been partially substantiated during the last few weeks by the irregularity of the aged woman's visits to her office in the Chemical National Bank, and her feeble appearance when she does materialize there.

Among the few persons in close touch with Mrs. Green, it is understood that, for years, she has been quietly training her daughter to successfully manage her immense fortune, and that, since her daughter's marriage to Mr. Wilks, with its accompanying possibilities of an heir, this training has been increased. It is rumored now that the transfer of the active control of Mrs. Green's millions to her daughter for management is only a question of a few weeks at most.

Hetty Green is seventy-three years old. Her age, coupled with her monotonous business routine has begun to tell upon her. One of Mrs. Green's greatest disappointments in life, it is said, has been non-inclination of her son, Edward H. R. Green, who lives in Texas, to become as famous a financier as herself. At one time she put $20,000,000 into southwestern railroads for her son so that he might become a railroad magnate. The accumulation of wealth is not a fad with Edward, however, who is content to live well and carry on sufficient business at the same time to keep his mind occupied.

Sylvia, the daughter, takes more after her mother and it is on this account that the control of her mother's enormous fortune will soon be turned over to her.

MAY LOSE HER LIFE.

Horsewoman Injured in Explosion of Acetylene Gas—Reason Threatened If Life Is Spared.

[BY DIRECT WIRE TO THE TIMES.]

FAIRFIELD (Ct.) April 23.—[Exclusive Dispatch.] Miss Frances Robinson, a well-known horsewoman, daughter of the late J. Kelly Robinson, formerly president of the Diamond Match Company, was probably fatally burned here today in a terrific explosion of acetylene gas.

The explosion occurred while the young woman was investigating the cause of the poor working of the gas lighting plant of the magnificent Robinson country estate.

It is feared that, even if she recovers from the shock, she may lose her reason. It was necessary to cut off much of her hair in order to apply the treatment ordered by the physicians.

NEW SUFFRAGETTE WRINKLE.

New York Association Invents Card Game for Advertising Their Campaign.

[ASSOCIATED PRESS DAY REPORT.]

NEW YORK, April 23.—"Play Cards" is a new motto of the New York State Women's Suffrage Association. The cards, which are expected to play an important part in the organization's summer campaign, are played like the old-time game of "authors."

They were devised by one of the association's presidents. As in authors, the cards are arranged in groups entitled "Doubling the Vote," "Woman Suffrage and the Home," "Saloon vs. Family," "Two Cardinals," etc.

In the cardinal group one card will ask: "What does Cardinal Gibbons say of equal suffrage?" the answer being, "He says it would be the death blow with the question: "What does Cardinal Moral of Australia say?" and the answer is, "He says the woman who thinks she would make herself unwomanly by voting is a silly creature."

FROM STOCKCAR TO STAGE.

Famous Baritone, Clarence Whitehill, Reached Chicago as Cattle Tender.

[BY DIRECT WIRE TO THE TIMES.]

CHICAGO, April 23.—[Exclusive Dispatch.] When the curtain rings up tomorrow for the long-promised production of "Parsifal," the spectacle will be presented of the public paying homage to a young man who only a few years ago rode into Chicago in a stockcar in charge of a shipment of cattle. It will also pay $7 a seat to hear him sing.

This young man is Clarence Whitehill, the baritone, who will appear in the role of Amfortas.

Whitehill was an Iowa boy, born and reared at Marengo. Nineteen years ago a mere lad, he left the village to make his way in the world. Chicago loomed up on the horizon as the great center of opportunity. A neighbor who was shipping cattle gave him his transportation by allowing him to care for the stock en route.

Free Asthma Cure.

D. J. Lane, a chemist at 103 Lahe Bldg., St. Mary's, Kan., manufactures a remedy for asthma in which he has so much confidence that he sends a $1 bottle by express to any one who will write for it. His offer is that he is to be paid for it if it cures, and the one taking the treatment is to be the judge.—[Adv.

San Francisco Hotels.

HOTEL STEWART
SAN FRANCISCO
Geary Street, above Union Square.
Just opposite Hotel St. Francis
European Plan $1.50 a day up.
American Plan $3.00 a day up.
A new steel and brick structure. Furnished at a cost of $200,000. Every comfort and convenience. A high class hotel at very moderate rates. In the center of the theater and retail district. On car line transferring to all parts of the city. Omnibus meets all trains and steamers. Elaborate booklet with splendid map of San Francisco free on request. Write or call at "Times" Information Bureau for literature
Hotel Stewart



HOTEL NORMANDIE, SAN FRANCISCO
Sutter and Gough streets, direct line from Ferries and Depots.
American Plan $3.50 per day and up.
European plan $1.50 per day and up.
A high order hotel, now under the management of
THOS. H. SHEDDEN.
For Information and Booklet call at 531 or 553 So. Spring St., Los Angeles.

City Restaurants.

THE Palace Restaurant
Business Men's Lunch
From 11 a.m. to 2 p.m.
A. JAHNKE, Proprietor.
S. E. Cor. First and Spring.

Cafe Bristol
The fastidious diner is always satisfied with the service and menu here. Music by Bristol Orchestra. Entire basement H. W. Hellman Bldg., 4th and Spring.

Resorts.



Los Angeles Hotels.

Hotel Alhambra



Summer rates. New and absolutely fireproof, 120 rooms, 50 baths, European plan, walking distance from all theaters, Courthouse and New Government Buildings. Located above the soot, dust and fog.
316 N. Broadway, Phone Main 7900.

Los Angeles Hotels.

WHEN YOU VISIT LOS ANGELES STAY AT
King Edward Hotel
Absolutely Fire Proof
Fifth Street, East of Main
All outside rooms with hot and cold water, steam heat and telephones in every room. Absolutely fire-proof. European Plan. Excellent cafe in connection.
Front Room $1.00 per Day — Single Room 75c per Day
Two People $1.50 per Day — Two People $1.00 per Day
Room with Bath $1.50, $2.00 and $2.50 per Day
Two People $2.00, $2.50 and $3.00
Our Electric Free Bus meets all trains.
Col. E. Dunham
Walter E. Smith

HOTEL HINMAN
SEVENTH AND FIGUEROA STS., LOS ANGELES, CAL.
Apartments and Rooms
LUXURIOUS. HOME-LIKE.
(UNDER ENTIRELY NEW MANAGEMENT)
FIVE MINUTES FROM BROADWAY.

421 W. ADAMS STREET
LOS ANGELES, On Beautiful Palm Drive.
Suites and Rooms With Board
Large Grounds. 10 Min. from Town. Phones 12126 West 3079

The Leighton Hotel
American Plan.
OVERLOOKING WESTLAKE PARK.
Rates on Application.
Leighton Hotel Co. G. D. Armstead, Mgr.

HOOSIER HEADQUARTERS.
HOTEL WAYNE
(European Plan)
RIGHT IN THE HEART OF THE BUSINESS DISTRICT.
INDIANA HOTEL COMPANY, Props., 330½ South Spring St.
Phones: A5716; Broadway 9662
Rates by the day, $1.00, 75c, 50c; rates by the week, $2.50 to $5.00; by the month, $10.00 to $18.00.

Duke Apartments
Nicely furnished apartments in a new and modern apartment building; everything first-class; all outside rooms, with balcony to each suite. Also have a new feature in the line of a folding brass bed. ½ block from Westlake Park, near car lines. 742 Carondelet st. Phones Temple 1763; Home 22242.
J. B. DUKE, Owner and Manager

CAMP RINCON San Gabriel Canyon Azusa, California
Trout Fishing Opens May 1.
All home comforts, $2.00 per day, right in the heart of Nature. Camping privileges $8.00 per week. Make reservations now. Call up Azusa, Home Phone 57, or inquire Times Information Bureau, 531 S. Spring St., Los Angeles.

Resorts.

The Times Branch Office and Free Information Bureau
531 S. Spring St.
Advertising Copy and Subscriptions Received
Open Daily 8 A. M. to 9 P. M.
Telephone Sunset: MAIN 8200. Home 10391.
THE TIMES FREE INFORMATION AND RESORT BUREAU is for the accommodation of those seeking recreation, rest and recuperation among seashore and mountain resorts. Particulars are furnished regarding Hotels; their attractions, rates, etc. Photographs, circulars and transportation literature are kept on hand for inspection and distribution. Times readers can obtain here, in a few minutes, information that would take a week and in many instances longer to procure if they were compelled to write for it.

Chicago Beach Hotel
(AMERICAN OR EUROPEAN PLAN)
Finest Hotel on Great Lakes
combines the restful quiet of the country and seashore with the gaieties of a great summer resort city. Only ten minutes' ride by express trains separates the theatre and shopping district from this delightful spot. Here, surrounded by beautiful lawns, flower-beds, tennis courts, etc., you can enjoy the cool, refreshing breezes of Lake Michigan. For the bathers the smooth, sandy beach is near by. Orchestra every evening adds to the delight of promenades on near'y 1,000 feet of broad veranda. 450 large, airy outside rooms—250 private baths. Table unexcelled.
Grounds of hotel adjoin the great South Park System, famous for its golf links, lagoons, lakes, boulevards, and many horticultural attractions. The tourist, transient or summer guest is welcomed with true Southern hospitality.
Illustrated booklet on request to Manager,
51st Blvd. and Lake Shore,
Chicago

TROUT! TROUT!! TROUT!!!
The trout season for all kinds of trout opened in Ventura county April the first. The fishing is better than it has ever been before and the limit is easily obtainable, both at our main resort.
Wheeler's Hot Mineral Springs
And at Our
"Wheeler's Cold Springs"
Camp on the Sespe River, which is reached by trail from the Hot Springs—distant nine miles. Saddle horses may be hired for the trip at reasonable rates. The camp is well appointed and in charge of a competent man. At the Hot Springs one has the choice of rooms in the hotel, frame cottages or tent houses. Natural hot mineral water tub and plunge baths. Rates $12 to $15 per week, including baths. Take S. P. to Nordhoff, where our stage meets train. For further information ask Peck-Judah Co., 553 So. Spring, Los Angeles, The Times Bureau or write or phone
Wheeler's Hot Mineral Springs
Nordhoff P. O., Cal.—Ventura County.

HOTEL Hollywood
Situated midway between Los Angeles and the sea in the famous Santa Monica Mountains. Special low summer rates. Make your reservations early. The best automobile speedway in Southern California leads from Los Angeles direct to the door of the hotel. Home Phone 57011.

HOTEL VIRGINIA
LONG BEACH, CALIFORNIA
Cool and Delightful
There is a charm about Long Beach and this magnificent cool, reinforced, concrete hotel of 400 rooms that delights the visitor. Every possible amusement—fishing, boating, golf, tennis, etc. American plan, $3.50 per day and up without bath; $5.00 per per day and up with bath.
Managed by CARLETON GILBERT.
Los Angeles Representative 553 S. Spring Street.

HELLO THERE
Don't buy or build until you have bought a lot in SIERRA MADRE, the ideal "HOME LAND"—1000 feet above the sea and fogs; no dust, mud, saloons or discomforts. Cars leave Sixth and Main five minutes past each hour.
DO NOT FAIL TO VISIT US. Sierra Madre Board of Trade.

FOLLOWS' CAMP The Trout Angeler's Paradise
Finest trout fishing anywhere in the San Gabriel River—high up in the Sierra Madre Mountains. Every comfort and accommodation—excellent table. Only a few hours from Los Angeles. Take Santa Fe or Pacific Electric to Azusa. Stage leaves there 9:30 a.m. daily; or special trips may be arranged. Trout season open now. See PECK-JUDAH CO., 553 S. Spring, or write or phone MRS. R. M. FOLLOWS, Azusa. Home Phone "Azusa" 55.

Spend the Balance of Your Time in California At
HOTEL CASA LOMA
REDLANDS
The most beautiful season of the year. Write for rates. Jas. S. Aurand, Mgr.

Ye Alpine Tavern
Situated on Mt. Lowe, a mile above the sea. American plan, $3.00 per day, $15.00 per week. Choice of rooms in hotel or cottages. No consumptives or invalids taken. Telephone Passenger Dept., Pacific Electric Ry., or Times Free Information Bureau, for further information.



A string of speckled beauties caught one morning by one of our guests within a short distance from SCOTT'S CAMP.
You Can Do the Same

Brook Trout May
Four Hours' Ride From Los Ang
This delightful mountain spot is located at the junction of two mountain streams in the Eastern San Gabriel Canyon, only four hours from Los Angeles.
On and after May 1st our guests will find the finest trout fishing South, within short walks from our Camp. This year the streams are fully clear and accessible. If you enjoy out of door recreation you afford to miss a trip to this Camp.
Good food, good accomodations, cold spring water and shady be found at Scott's Camp. Delightful fried trout served at our table.
This being our opening season a special FREE OFFER will be first fifteen people calling at our office.
Between now and May the first a few shares in this fine Resort sold. Free information concerning mountain trips, trout fishing will be cheerfully given at our office.
FREE LITERATURE ON REQU
Scott's Cam
502 Stimson Bldg., Third and Spring Sts., Los An
Phone A3538.

Resorts.

THORNYCROFT FA
GLENDALE REST RESORT. 20 minutes' ride from Los Angeles; elevation 700 feet, fine canvas bungalows in orange grove, all rooms. Raise all our own vegetables, chickens, rabbits, squabs, butter, milk and cream. MRS. H. L. MILLER. Phones—Glendale Sunset 701.

Radium Sulphur Springs
TAKE BATHS AND LIQUID SUNSHINE
IT SPARKLES AND FOAMS LIKE CHAMPAGNE. Drink the most wonderful mineral water. It purifies blood, keeps you young, prevents pimples, clears complexion, builds body. HOT BATHS cure Rheumatism, Constipation, Colds, Grippe, Neuritis, Paralysis, Diabetes, Stomach, Liver, Kidneys, Bladder, Blood Poisoning, Female Troubles. Makes skin velvety, hair silken. Physician in charge. Water delivered. Take Main-st. cars direct to springs.

Wheeler's Hot Mineral Spri
92 miles from Los Angeles, via S. P. to Nordhoff and 7½ miles by auto; altitude 1500 feet. Shady mountain stream. Good fishing, good trout in the stream. Hot mineral water plunge and tub baths. Cottage rooms with board $12 to $15 per week. Furnished tent cottages for housekeeping $7.50 to $10 per week. COLD SPRINGS FISHING CAMP, on the Sespe River, run by us. For particulars at Times Bureau or Peck-Judah Co., 553 S. Spring, or write
WHEELER'S HOT MINERAL SPRINGS, Nordhoff, Ventura Co.

NAVARRO APARTMENTS
917 SOUTH ALVARADO ST.
Heart of finest residence district. Most and up-to-date. Reasonable Rates.

The Ojai Inn
NORDHOFF
is beautifully located in a part of oaks in the center of the famous now that the inn has been greatly rated and refurnished, offers guests a pleasant home amid restful surroundings, the spring months in the Ojai Valley. American Plan, $10 a week and up. Times Free Information Bureau, 531 S. Spring.

FOR COOL, LOVELY FORESTS
Birds, ferns, mountain springs and running streams go to Lyon Canyon. We promise you clean, airy rooms, good table and an outing that will make you happy and comfortable. Tennis, croquet, dancing, hot springs, the groves, camping grounds, no dust or dirt. Rooms, tents with board, and where campers can lead "the simple life," surrounded by the best that nature can offer. See Times Information Bureau, 531 S. Spring, or Peck-Judah Co., Lyon Springs, Ventura county, California.

Garfield Ave. Apartments, Alhambra
apartments. Brand new building and new furniture, sleeping porches, lawn and grounds, every room a front room. Picture of building and floor plan at Service Bros.' Real Estate Office, Selling Agents for the Builders, Alhambra Bldg., 141 S. Broadway, Los Angeles.

San Ysidro Ranch, Near SANTA BA
On the foothills, overlooking the sea. Cottages with baths and open fireplace in every room. Booklet.

MOUNTAIN LAND FOR LEASE. Piece of ground for clubhouse or summer camp. Trout stream, trees, water, scenery. Three hours from electric cars. Address L, box

Walhalla Park Skating R
GRANDEST RESORT IN SOUTHERN CALIFORNIA
Band concert and skating Tuesdays and Fridays. Rooms, with or without board. 405 So. Wilson avenue, Alhambra.

ARROWHEAD HOT SPR
GREATEST PLACE IN THE WORLD FOR THE CURE OF
Take Salt Lake, S. P. or A. T. & S. F. to San Bernardino. Rooms and baths direct to Hotel, six miles north.

Bimini Hot Springs Hotel Los Angeles
The most complete resort for the cure of rheumatism; hot mineral water baths in every room; telephone in every room; no dust, and no car fare. Take Main-st. Street car to end of line, transfer to Tape, Lanora.

Elec. to Sierra Madre.
MT. WILSON
American Plan, $2.00 a day; $17.50 per week.
Times Inf. Bureau or Peck-Judah for further information.

LAKEVIEW INN Elsinore Hot
Overlooking beautiful Lake Elsinore. Hot Sulphur and Mud baths. Natatorium pool. Medical consultations free. Accommodations first-class. Only 2 hours' ride from house to San Diego. Address J. E. CUTLER, Manager, Elsinore.

Eden Hot Springs
Beautiful Seaside and Mountain Resort, 1000 feet above sea level. Excursion and tourist rates. Write for booklet. Natatorium pool. Rates $10 per week, including baths. Large swimming pool. Excellent hunting in season. Special rates for redmad people. N. BLACK, Manager, Beaumont, Cal.

Hotel Julian 45 Cedar Ave., Long Beach, Cal.
Proprietor.
Delightfully situated one block from ocean, facing Pacific pier. Fine large verandas. Special rates for April and May. Phone Home 51. Those coming a day at the beach can obtain excellent meals at our cafe.

Camp Curry, Yosemite
Open Nov. 1 to May 1. Rates $5 per day. Reservations may be made at the principal hotels. The Times Free Information Bureau, 531 S. Spring St., Los Angeles, or address David A. Curry, Camp Curry, Yosemite.

ELSINORE, Bundy Hot Springs Hotel—
Curative Hot Sulphur Baths under hotel roof. Free carriage to baths. Table home cooking a specialty. Headquarters for hunters. Times Free Information Bureau, 531 S. Spring.

HONOLULU $110
Round trip, first-class; 5½ days from S. F. Twin screw S. S. Sierra (10,000 tons displacement), classed by Lloyds 100 A1, under command of Capt. H. C. Houdlette, will sail from S. F. for Honolulu May 7, May 28, June 18, etc. The Sierra has double bottoms, water-tight compartments, two sets triple-expansion engines, bilge keels and equipped with wireless. This is the time to visit the volcano Kilauea. It is unusually active. BOOK NOW and secure best berths. Line to TAHITI and NEW ZEALAND. S. S. Mariposa and S. S. Mokola of Union Line. Sailings May 21, June 29, etc. Tahiti and back, $125, first-class. New Zealand (Wellington), R. T., $240.55, first-class.
OCEANIC S. S. CO.,
673 Market St., San Francisco. A. M. Culver, Agt., 334 S. Spring St. Phone 4789, Main 3917.

Hotel Ma
and the Beautiful
Open All
D. M. L
PASADENA, CAL.



...PLOTTING TROUBLE.

...TIALISM IS ...LTRA ACTIVE.

...en Flocking to Paris ...r Elections.

Also Energetic in Political Efforts.

...l Situation Said to Be Very Critical.

...ECT WIRE TO THE TIMES.]

...April 23.—[Exclusive Dis...patch.] Whatever the outcome of the ...neral elections tomorrow and ...e ballottings on May 8, the ...ty is making a supreme effort ...ground, but to hold at least ...ir representation of fifty ...ith Bourbon. Side by side ...electoral campaign go plans ...national demonstration all ...on May Day.

...e absinthe-drinking agi...ating back into Paris, ...expect to deliver their ...M. Lepine, Prefect of ...form of his "special ...to receive them.

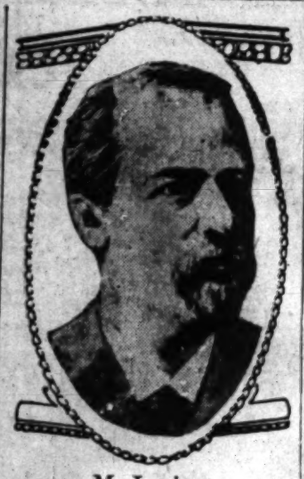
..."King" Pataud, as there ...go, to shake a fist at Fal...ires the Communards to ...with the insurgent postal ...servants. But the Gen...Confederation, at heart a ...organization, is actively

...predictions are made by ...ublic groups and by Roy...alists, who are in affi...dent, that the new cham...ertain a much-increased ...majorities. Extraordinary ...ensured by Mgr. Amiette, ...of Paris, whose pastoral ...ians to vote only for can...dates "justice and morali...ed forth a rain of missiles ...anti-eucharist press. Says ...Clemenceau's old paper: ...Peter's blood cries from ...and bids us put down the ...ers of the monks who ...ers of the firing party at ...on October. Intelligent ...understand perfectly that ...talk of a republic that ...to death, but his free ...emotional projects.

...ensions are at stake in ...and the electors will ...sweep out of political posi...descendants of the in...

...financial writers in...ance should thrust aside ...questions growing out of ...sectarian quarrels ...narrowly on the issues of ...representation and the ...of taxation.

...Gaulois asserts that the ...action of the government ...a legal basis, thanks to the ...new law and the difficulty ...of increasing exigencies ...But the amount of idle ...returns.



M. Lepine,

Chief of Police of Paris, who is prepared for socialists' demonstration during elections.

Agent W. P. Thomas of the internal revenue service has made a report to Washington in which the removal from office of Collector of Internal Revenues W. F. Drake of Hawaii is recommended. The report follows an investigation of the affairs of the collector's office by Thomas, which, it is stated, revealed technical irregularities. Thomas's report is said also to recommend the removal of Deputies Doyle and R. S. Johnstone. The matter has been called to the attention of United States District Attorney A. L. C. Atkinson whose recommendation to Washington was contrary to that of Thomas and no action will be taken by the department until the full record is received.

WIRELESS SERVICE RESUMED.

Reduces Trans-Atlantic Cable Rates. Experiments in Transmitting Photographs the Same Way.

[BY DIRECT WIRE TO THE TIMES.]

LONDON, April 23.—[Exclusive Dispatch.] Great interest in London commercial circles is manifested today in the reopening of the trans-Atlantic Wireless Telegraph Service, which was suspended last year because of the burning of the Marconi Station at Glace Bay, Cape Breton Island, Nova Scotia. The cost of messages will be 33 per cent. below existing cable rates. The distance traveled by messages through the air between Clifden, Ireland, and Glace Bay, is 2450 miles.

For the present the messages must be filed at the Marconi headquarters in London, but arrangements are shortly to be completed with the postoffice, whereby they may be filed at any telegraph office in the United Kingdom. The rate for Eastern Canada will be 15 cents a word and other places on the North American continent 9 cents less than the rates quoted in the postoffice guides.

"We shall be able to handle from 20,000 to 25,000 words every twenty-four hours," said the manager of the Marconi company. "Americans now on their way to England are using the wireless to engage seats in London theaters while still aboard ship in the mid-Atlantic. Prof. Arthur Korn is experimenting with two new instruments with a view to transmitting photographs from New York to London. Photographs are now regularly transmitted between London and Paris by the telectrograph.

BELGIAN FAIR OPENS.

KING ALBERT OFFICIATES.

[ASSOCIATED PRESS NIGHT REPORT.]

BRUSSELS, April 23.—King Albert formally opened the Belgian exposition today. Others of the royal family present were Queen Elizabeth, the Countess of Landers and the Princess Clementine.

FOREIGN BRIEFS.

Sultan Has Measles.

CONSTANTINOPLE, April 23.—Sultan Mehmed V of Turkey is suffering from a slight attack of measles.

Airships Land in Field.

HOMBURG, April 23.—The German airship fleet arrived here yesterday afternoon, a landing being made in a field outside the city. As soon as the squadron was sighted, Emperor William rode in an automobile to the landing place. A gale having sprung up, the captains of the airships decided to remain here over night.

HELPLESS TO SAVE HOMES.

Citizens of Hamlet Without Fire Fighting Apparatus Idly Watch Many Buildings Burn.

[BY DIRECT WIRE TO THE TIMES.]

SALEM (Neb.) April 23.—[Exclusive Dispatch.] Fire which started from an overheated stove in the kitchen of Mrs. C. M. Coffee communicated with the building, spread, and, getting beyond control, fanned by a wind that was almost a hurricane, practically destroyed the business portion of this town and burned sixteen residences. The loss will approximate $300,000.

Salem is without waterworks, or means of fighting fire, and all the citizens could do was to stand around and see their property burn. Blazing boards were carried for blocks, and dropping, started fires in many places in the town.

Wade Whitten's $10,000 farmhouse, one mile from town, was burned by sparks dropping upon the roof. A number of persons were injured, but no one seriously.

DIET MUST BE ORDERLY.

Police Officer Will Enforce the Chair's Ruling Against Obstreperous Members.

[ASSOCIATED PRESS NIGHT REPORT.]

BERLIN, April 23.—The Prussian Diet will be placed under police surveillance if the decision of the Rules Committee is adopted by the House. Herr Delbrueck, Minister of the Interior, told the committee today the government was willing to place a police officer at the disposal of the president of the House, whose duty would be to remove obstreperous members who refused to respect the ruling of the chair.

MARK TWAIN'S FUNERAL

(Continued From First Page.)

mountain laurel, emblem of immortality, picked from the Tamarack hills. Dan Beard, his old friend and neighbor, who illustrated many of his books, had stumbled over the rocks and roots in the dark to pluck the laurel the night before and had sat up into the small hours to weave them with his own hands.

The train began to draw out of the station, and as it gathered way a farmer on the platform said, slowly: "There goes a man the country knew as well as George Washington."

NURSE'S SORROW.

There was no sign that anybody at succeeding stations through which the train passed knew what burden it bore. The family party occupied an apartment. Old Katie, the housekeeper, sat in a corner and wept silently.

"I made him comfortable," she said, "just before he sank to rest. The nurses could not please him but he rested when I eased him and 'thank you, Katie, you do everything just right,' he said.

"The day before he had Miss Clara into his room to sing 'Flow Gently, Sweet Afton,' he asked for, and she sang the old ballad for him. He took real pride in his daughter's voice and it is a mistake to think, as some have said, that he was opposed to her career."

F. A. Duneka and Maj. Leigh, of Harper Brothers, met the party at the Grand Central station. Still, without attracting attention, the hearse crept slowly through the crowded streets to the church.

There was a crowd at the doors before they opened, but no crush and no disorder. Among those who attended were:

Mr. and Mrs. Andrew Carnegie, Robert J. Collier, Peter F. Dunne (Mr. Dooley,) Robert Underwood Johnson of the Century Magazine; Prof. Brander Mathews, W. D. Howells, James Lane Allen, Carol Bridges, the poet; E. S. Martin, the essayist; John H. Finley, president of the College of the City of New York; H. H. Rogers, Jr., James Choate, Col. D. Appleton, Thomas Wentworth Higginson, and delegations from the Authors, the Lotus, the Century and the Players' Clubs.

COMMENTS IN LONDON ABOUT MARK TWAIN.

[ASSOCIATED PRESS DAY REPORT.]

LONDON, April 23.—In their editorials on Mark Twain, many English papers dwell as much on the nobility of his mind and character as on his preeminent qualities as a writer and humorist. The Times today remarks it was only during the last decade that his personality was fully revealed.

Opinions differ as to his exact position in the realm of letters. The Saturday Review says he was irresistibly comic, but not a humorist. The Spectator, on the other hand, says the world loses not only an original humorist, but also a great humanist, who never wrote a line that he had cause to be ashamed of.

TWAIN ASKED THANKS OF CONGRESS—QUICK.

[ASSOCIATED PRESS NIGHT REPORT.]

WASHINGTON, April 23.—The death of Mark Twain has recalled the incident of his writing a letter to Speaker Cannon in 1906 when he was engaged in working for a bill, "In the interest of literature," as he expressed it.

In his communication he asked for the privilege of the floor of the House. The original letter was found today in Speaker Cannon's files and appears below. Mr. Twain asked the thanks of Congress, as that action by Congress carried with it the privilege of the floor.

The humorist's request caused much amusement at the time among members of the House, but it was not acted upon. The letter follows:

"Washington, D. C., Dec. 7, 1906.

"Dear Uncle Joe: Please get me the thanks of Congress—not next week, but right away.

"It is very necessary. Do accomplish this for your affectionate old friend; and right away! By persuasion, if you can, by violence if you must. It is imperatively necessary that I get on the floor for two or three hours and talk to the members, man by man, in behalf of the support, encouragement and protection of one of the nation's most valuable assets—its literature. I have arguments with me—also a barrel with liquid in it.

"Get me a chance. Get me the thanks of Congress. Don't wait for the others. There is not time. Furnish them to me yourself, and let Congress ratify later. I have stayed away and let Congress alone for seventy-one years and am entitled to the thanks. Congress knows this perfectly well, and I have long felt that this quite proper and earnest expression of gratitude has been merely felt by the house and never publicly uttered.

"Send me an order on the sergeant-at-arms.

"Quick! !

"When shall I come?

"With love and benediction, Mark Twain."

TWAIN'S FIRST PAY FOR LITERARY WORK.

[ASSOCIATED PRESS DAY REPORT.]

ST. JOSEPH (Mo.) April 23.—George Rees of St. Joseph was the first person to give Samuel L. Clemens literary employment. Clemens was a typesetter in the eKokuk (Iowa) Daily Post, when one day Rees, who was publisher of the paper, told him he thought he could make more money writing.

"Mark Twain was always a lazy fellow and wasn't fast enough to set type," said Mr. Rees, "so I suggested he travel in the country around Keokuk and write letters for the paper. He wrote as a sample of his work, 'My First Visit to a Theater.'

"It was a humorous description of the play 'Julius Caesar.' We sent Twain out. He asked $5 for his first letter, which we paid. For his second he wanted $10. We paid that. He asked $15 for the third letter. We flatly refused to pay. He soon left us and went on the river. He signed the name of Thomas Jefferson Snodgrass to the letters he wrote for us."

Epitaph Not Twain's.

ELMIRA (N. Y.) April 23.—Mr. Clemens did not compose the epitaph that is on the marker over the grave of his wife, "Warm summer sun, shine kindly here," which was credited to him. At Mr. Clemens's demand, the epitaph was inclosed in quotations, and the name of the author, Richardson, chiseled immediately below.

REMINISCENT.

ALMOST BROKE UP A MEETING.

TWAIN QUESTIONS A SPIRIT MEDIUM.

That Was Years Ago in San Francisco When the Great Humorist Was Not So Well-Known—Amuses Audience in Hall, for Which He Paid no Rent.

BY MRS. J. U. NAZRO,

No. 143½ Grattan street, Los Angeles.

It happened in San Francisco in the spring of 1866. "A spirit medium and demonstrator," as she advertised herself, was holding forth in a hall on Bush street, creating much interest and no little excitement. Each morning the papers were filled with accounts of her marvelous performances of the night before.

On this particular evening the climax of interest seemed to have been reached. The hall was packed and jammed, not only with the people usually attending such places, but most of the prominent people of the city were there—lawyers, doctors, ministers, and last, but by no means least, Mark Twain had a seat in the audience.

Looking over so large an audience, Madame, the medium, had reason to feel elated at her success, as she evidently did. After the usual introductory part the tests were to be made. The medium requested the audience to select three gentlemen to come up on the platform to see that there was no trickery and to ask any desired questions.

Mr. Clemens was one of the men selected. He and the other two marched seriously up and were seated upon the platform. The fame of Mark Twain was then lot so world-wide, and the "spirit medium and demonstrator" evidently had no knowledge from this world or information from any other of the identity of the man with whom she had to deal. As she took the little bits of paper from the hat that had been passed around through the crowd for their collection, and without looking at them gave the names written thereon, with some facts concerning the lives and deaths of the departed owners of the names. The assumed expression of wonderment and interest upon Mark Twain's face was comical in the extreme. When the time came for asking questions, Mr. Clemens was made spokesman. Moving his chair a little more forward, and putting on an expression of even greater interest, he began far back, asking first:

"Do the great public men of former times, like Caesar and Napoleon, take any interest in the progress of the world?"

The answer seemed satisfactory. The next question was a little harder. He asked: "Does Gen. Washington, the father of his country, know anything about what has been going on the last four years, and has the war troubled him much?"

After a few such questions, to the increasing amusement of the audience, the climax of uncontrollable mirth came when he asked, in the same slow, serious drawl: "If I was going down Montgomery street some evening, and the spirit of a b-e-a-u-t-i-f-u-l girl was coming up the street, in a direct line with me, and if, as she approached, I opened my arms thus (suiting the action to the words,) if the spirit of that beautiful girl came on in that direct line, nearer and nearer, till it was within my arms, if I then clasped them like this, would I have her—the spirit of that beautiful girl?"

Holding his arms in a tight embrace, as though he did indeed "have her," he looked anxiously at the medium, as if the happiness of his very soul depended upon the answer.

The audience could stand no more, but clapped, stamped and roared with laughter.

Twain never changed his position as he waited anxiously for his answer, which never came, for the medium at last felt the situation, and jumping up in a fury of excitement, said, or, rather, yelled:

"I do not know who this Mr. Clemens is (whereupon the audience clapped and laughed more,) or what amuses the audience so, but I want him to understand that I have hired this hall for my own use, and not for him, and either he or I will have to step down and out."

Mark rose gravely and politely, saying: "Neither do I know what amuses them so, but I know I did not hire the hall, and I beg you to keep the platform. I will step down."

So saying, with perfect gravity, he left the platform, followed by the other two men, amid the uproarious mirth of the audience. The meeting could not again be brought to a very serious status, though it was closed with decorum and due regard to the fact that the "spirit medium and demonstrator" and not Mr. Clemens had hired the hall.

TWO STILL MISSING.

STEUBENVILLE, (O.) April 23.—Three miners still alive were found and seven bodies were removed today from the wrecked Yonghiogheny and Ohio Coal Company's mine at Amsterdam, twenty-five miles northwest of Steubenville. This leaves but two men still missing. The total known men dead number thirteen.

Substitutes Are Dangerous

Beware of Imitations, Substitutes a... "just as good as"



Facsimile 1-3 regular size

Unscrupulous dealers, mind... only of their profit and caring not... ing for the health of their patron... are offering for sale low grade mi... tures, which they tell you are "... good as Duffy's Pure Malt Whi... key."

Some go so far as to try to ma... you believe it is Duffy's Pure Ma... Whiskey. These cheap concoctio... are foisted on the people with t... intent to deceive.

When a remedy has been befo... the public for more than half a ce... tury, has been prescribed and us... by the best doctors and in promine... hospitals, and has carried the bles... ing of health into so many thou... ands of homes as Duffy's Pure Ma... Whiskey has, imitations are bou... to arise.

They may imitate the bottle and lab... only—no one can imitate the contents.

Duffy's Pure Malt Whiskey

has been used with remarkable r... sults in the treatment of Consum... tion, Pneumonia, Grip, Coug... Colds, Malaria, Fevers, Stomac... Troubles and all wasting and di... eased conditions.

It is sold in sealed bottles onl... The Old Chemist's Head is on t... label, and over the cork is an e... graved seal. Be certain the seal ... unbroken. Sold by druggists, gr... cers, dealers, or direct, $1.00 a lar... bottle.

Write Medical Department, T... Duffy Malt Whiskey Co., Roche... ter, N. Y., for free advice and val... able medical booklet containing te... timonials and common sense rul... for health.

SHOES MEN'S WOMEN'S CHILDREN'S

All kinds of footwear. Special inducements on Elk Skin... all styles. Our prices are convincing, due to our low ren... Special Monday sale.

PHILADELPHIA SHOE CO...

624 So. Spring St. Just Below S. P. Ticket Offic...

JOSEPH'S 722 South Broadway...

HIGH GRADE FURNITURE AT LOW PRICES.

Capell Gas Iron WONDERFUL SUCCESS. Call and see t... CAPELL SALES COMPANY. 307 S. BROADWAY. ROOMS 18 and 19. F5811, B'DWAY 5811.



Home 10869 Sunset Main 860

17 TELEPHONES

With seventeen telephones to take your orders, "The Owl" again makes good its claim to splendid SERVICE. Remember this when you need something, but don't want to come down town. Just telephone "The Owl." "Owl" telephone clerks are trained to take orders quickly and intelligently—so that our telephone service is on a par with the "Owl" Store Service. We deliver telephone orders promptly, and absolutely free within the old city limits. Orders of $2 or more we deliver free to outer city and suburban points. Utilize this service—it was planned for YOU.

Special

Monday and Tuesday 29c

8 Bars Fairy Soap	29c
50c Capillaris	29c
60c Walnutta	29c
4 Bars Todco Soap	29c
25c Lyon's Tooth Powder, 25c Tooth Brush	29c
Any four 10c packages of Drugs	29c
4000 Sheets best Toilet Paper	29c
50c Creme de Lis	29c
50c Sal Hepatica	29c
50c Ingram's Milkweed Cream	29c
Full Quart Witch Hazel	29c
50c Rum and Quinine Tonic	29c
50c "Owl" Skin Food	29c
25c Cuticura Soap, 25c Williams' Talcum P'der	29c
50c Malvina Cream	29c
45c "Owl" Florida Water	29c

Free Demonstration at 320 South Spring Street "Owl"

STEERO BOUILLON CUBES

"Steero" is Concentrated Beef in cube shape—easy to carry—no waste or soiling of dishes, spoons or gloves. With "Steero" you can make delicious soup instantly by merely adding water—it requires no seasoning. "Steero" can be used as a body for other soups—it is excellent for a quick lunch at home, automobiling or traveling—as well as a necessity for the sick room.

TRIAL SIZE 35c.

BOUILLON SERVED FREE BY DEMONSTRATOR.

Leibig's Malt 20c

3 Bottles For ... 50c The Dozen $2

Leibig's Malt Extract is a real tonic—not a beverage. It contains the real essence of the barley malt—you know what a splendid strengthener that is. Leibig's Malt is unusually effective in cases of lowered vitality, for nursing mothers, for weak, puny children. It gives strength, builds flesh and gives tone to the entire system. Try a dozen bottles.

PATENT MEDICINES at "Owl" Prices

35c Carter's Little Liver Pills	12c
50c Cuticura Ointment	25c
$1.00 Gloria Tonic	48c
50c Page's Diaspepsin	25c
$3.50 Hospital Size Horlick's Malted Milk	$2.79
75c Hall's Catarrh Remedy	58c
25c Bromo Seltzer	19c
50c Cascarets	49c
35c Castoria	29c
50c Hunyadi Water	39c
50c Listerine (Lambert's)	39c
$1.00 Paine's Celery Compound	83c
50c Stuart's Dyspepsia Tablets	39c
$1.00 S. S. S.	79c
25c Week's Break-Up-a-Cold	20c
$1.00 Warner's Safe Cure	85c
25c Zymole Troches	20c
50c Syrup of Figs (Genuine)	49c
$1.00 Pierce's Medical Discovery	75c
25c Bromo Quinine	19c
$1.00 Hood's Sarsaparilla	85c
25c Beecham's Pills	19c
50c Williams' Pink Pills	49c
75c Marmola Tablets	65c
25c Eagle Brand Milk	15c
50c Swamp Root	39c
25c Pierce's Pellets	15c
50c Glyco Thymoline	49c
50c and $1.00 Scott's Emulsion 40c &	85c
$1.00 Gude's Peptomangan	85c
$1.50 Fellow's Hypophosphates	$1.23
$1.00 Stearn's Cod Liver Oil	85c
$1.00 Peruna	75c
$1.00 Miles' Nervine	81c
50c Phillips' Milk of Magnesia	49c
$1.00 Pinkham's Vegetable Compound	75c
50c King's New Discovery	49c
$1.00 Pierce's Favorite Prescription	75c

PLAYING CARDS at "Owl" Prices

Society Gilt Edge	25c
"Owl" Brand (25c values)	15c, 2 for 25c
Hustlers	10c, Dozen $1.10
Crown	15c, Dozen $1.65
Mascot	20c, Dozen $2.00
Bicycle	20c, Dozen $2.25
Bee	25c, Dozen $2.40
Congress	40c, Dozen $4.75
California Souvenir	50c
Pinochle Decks	40c, Dozen $4.50
"Five Hundred" Decks	50c

Guaranteed Tooth Brushes at a Quarter

Do you know that you can get a Tooth Brush that is guaranteed for only 25c, at any of the "Owl" Stores? You will not equal this value anywhere else—it is unequaled. We buy these Brushes directly from the manufacturers, for our great chain of Pacific Coast Stores. Naturally, we get superior goods and get them for less—cutting out all Middlemen's profits. All shapes, styles and sizes in this Brush. Our guarantee means this—if the bristles come out, bring back the brush and get another, or your money back.

Hat Pins Free

To Lady Customers, Monday at the 625 Broadway "Owl."

The Owl Drug Co

ORIGINAL CUTRATE DRUGGISTS - LOS ANGELES

SAN FRANCISCO - OAKLAND - SEATTLE - PORTLAND

320 S. Spring St., Broadway and Fifth, 625 Broadway.

Exclusive Los Angeles Agents for Rexall GOODS

SITUATION GRAVE.

...SHA RIOTING RESUMED; ...REIGNERS GO TO WARSHIPS.

[ASSOCIATED PRESS NIGHT REPORT.]

...April 23.—The Foreign ...received a telegram ...British Consul-General at ...last night, which ...thousands of natives ...rioting in the neighbor... ...capital. All foreigners, ...men or one man who ...in the city, have taken ...the British warships

...RIVE GATHERING.

...[ASSOCIATED PRESS DAY REPORT.]

...April 23.—The rioting of ...which was resumed yes... ...situation is grave.

...arrive from Hunan prov... ...under Cleveland, Capt. ...destroyer squadron, ar... ...and will remain ...indefinitely. The ...Monocacy, Supply, Snipe, ...and Villalobos from ...are expected, and has ...kow yesterday for Changsha. The German mining vessel Otter passed Hankow today, en route up the Yangtse Kiang for the capital.

Rioting occurred at Ping Kiang, fifty miles north of Changsha Tuesday. The Wesleyan Missionary Society has a station there, but the whereabouts of the missionaries is unknown.

There has been rioting also at Chu Chou, twenty-five miles south of Changsha, where the customs offices have been abandoned, and at Yi Yang a station of the Norwegian and Wesleyan missionary societies.

The city of Changsha has been to a great extent described. Troops from Hupeh province under Admiral Sah have occupied Changsha. Any one found with food and unable to establish that the same was purchased is executed. The new Governor of Changsha is at Hankow, having delayed his departure for his post at the capital.

Throughout Changsha flaming posters declare the former Governor and all foreigners will be killed. The telegraph wires from that point to Changto and Ping Shiang, which were restored by the Chinese troops, have

THE KEYSTONE TO HEALTH IS HOSTETTER'S STOMACH BITTERS



Poor health can nearly always be traced to a disordered stomach, weak kidneys, sluggish liver or constipated bowels. The Bitters act directly on these organs, making them strong and healthy. Try it.

LIFE'S SEAMY SIDE.

OB CRUCIFIES MINE OFFICIAL.

nken Orgie Ends in an Awful Tragedy.

pped Body Is Spiked to a Rough Cross.

cked With Knives While Fiends Dance.

[BY DIRECT WIRE TO THE TIMES.]

ELLA (Pa.) April 23.—[Exclusive atch.] The barbarity of old bib- times and tales of cruelty of the le Ages were eclipsed today when ge Rabish, a mine official of the burgh and Washington Coal Com- was dragged from his bed and fied. With his body bleeding many wounds and in a dying ition, the man was cut down by Superintendent Boggs and a de- of police from Washington, Pa., death came in a little while after man was taken to a hospital.

sterday afternoon as Rabish was ng the mines he was pounced by a crowd of angry foreigners dragged to the edge of town re he was beaten and stoned but rescued by Day Superintendent er. In a raid by officers, follow- the outrage, four Slavish miners placed under arrest and each fined $100 and costs.

during the night the foreigners a meeting, consumed great quan- of liquor and then marched ugh the town crying: "Death to traitor!"

is asserted by the man that Rab- was a spy for the company and been the cause of several being harged recently.

FRENZIED RIOTERS.

aching the home of the mine fore- Rabish was dragged from his and escorted to the scene of the ult of yesterday afternoon. Plead- with the men to spare his life he kicked and beaten. Finally the er of the mob decided that they ld crucify the man, and a crown thorns was brought and placed n his head.

shing the thorns into the man's until the blood coursed down his from which the clothing had stripped, a large hole was dug he ground and an improvised cross nine timbers was made.

curing ropes the mob strung the upon the cross and bound him d and foot after which huge spikes e driven through the palms of his ds and the crowd then sang and ced about the body for more than hours.

BODY IS STONED.

uring this time stones were hurled he body bound to the cross while y long cuts were made across the r limbs with knives. The sheriff mmoned fifty citizens to aid him in ing a round-up of the perpetra- of the awful deed.

wenty foreigners were encountered a pitched battle ensued in which e than 100 shots were fired and e men slightly wounded.

our of the Slavs were arrested and being held on a murder charge.

PAROLE-BREAKER.

CAUGHT IN CALIFORNIA.

[BY DIRECT WIRE TO THE TIMES.]

ACRAMENTO, April 23.—[Exclu- Dispatch.] James Wall, alias nes Clark, who was discovered, in County Jail here, to be a parole aker from the Indiana Peniten- y, was taken East at midnight last ht after Gov. Gillett honored a re- sition of the Indiana Governor. ll will have a little over eight years serve yet. Had he remained on pa- e his sentence would have ter- inated in June, 1911. Wall was sent e for thirty days here for petty lar- y. While in jail Deputy Sheriff ok recognized him from a circular, be a convict wanted in Vigo county, diana. He was given a forty-day tence in Idaho since breaking pa- e. Wall made no fight to defeat uisition.

CRIME BRIEFS.

mented Mother Kills Child.

NEWBURG (Or.) April 23.—Suffer- g from an attack of dementia, Mrs. C. Rollins yesterday killed her 2- ar-old daughter by striking the lit- one several blows over the head h an ax. She was restrained from uring her other child by her hus- nd, and later was taken into cus- dy. Mr. and Mrs. Rollins came here out a year ago from Rochester, nn.

INDIAN RULER COMING.

aharajah Gaekwar Intends to Make United States a Visit This Summer.

[ASSOCIATED PRESS DAY REPORT.]

NEW YORK, April 23.—The Maha- jah aGekwar, Sir Sayaji Rao III, of e Independent State of Baroda, West- n India, is to be one of America's stinguished visitors this summer. He will arrive in New York on June , accompanied by the Maharani and e Chota Maharani, her daughter, ith their suites.

The Gaekwar is coming from Yoko- ma across the Pacific to Vancouver, here he will land on June 5, traveling rough Canada to Niagara Falls and ence into New York. He visited this ountry in 1893, at the time of the Chi- go World's Fair, and has entertained umbers of Americans since at his lace at Baroda. He speaks English uently and has frequently expressed dmiration for American women as e most attractive in the world.

Next to the Nizam of Hyderabad, the aekwar is the most powerful native uler in India.

ROCKEFELLER'S GIFT.

NEW YORK, April 23.—Russians here ave received advices from St. Peters- urg to the effect that John D. Rocke- eller has given a large sum—reported o be $500,000—to establish a sanatorium or tuberculosis sufferers at Abbas-Tu- man, a watering place in Trans-Cau- asia. At the Rockefeller offices at No. 6 Broadway, no one could be found hat knew anything about the reported ift.

JURY TAMPERING ALLEGED.

PHILADELPHIA, April 22.—That some of the men implicated in the Conellmanic scandal in Pittsburgh have raised a large fund to defeat the ends of justice, and that the present panel from which will be chosen jurors to hear the cases is being tampered with, were allegations made to the State Supreme Court today by Dist.- Atty. William A. Blakely of Allegheny county. Mr. Blakely made his charges in filing an answer to the petition of Max G. Leslie, Delinquent Tax Col-

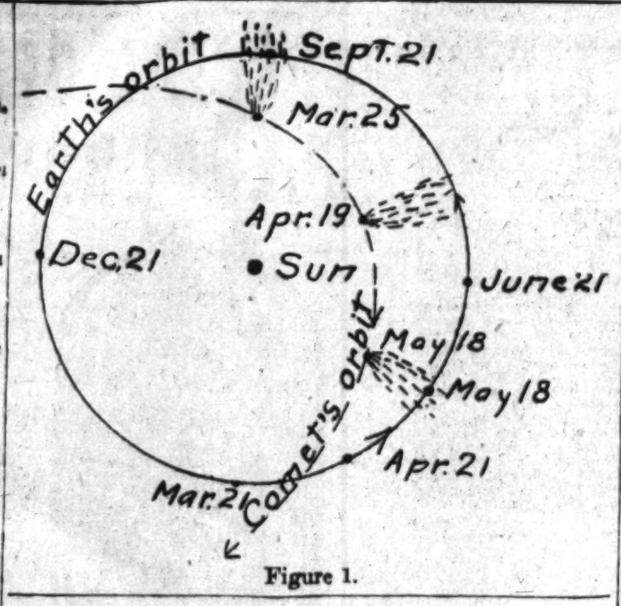


Figure 1.

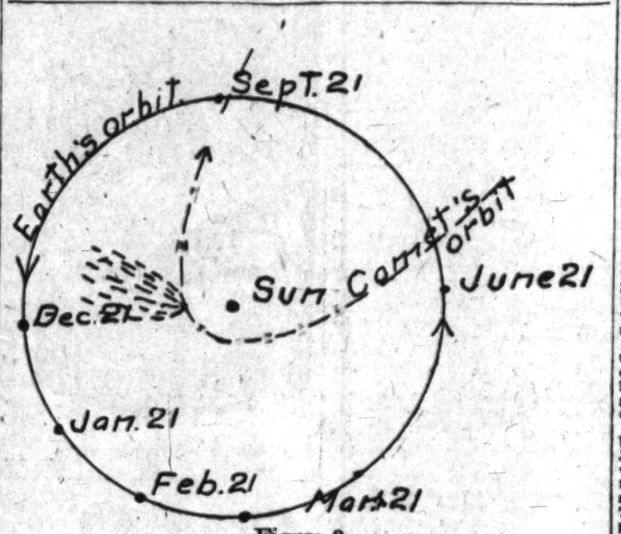


Figure 2.

COMET.

(Continued From First Page.)

length of the tail cannot be made until the comet is far enough away from the sun to be visible against the dark sky before dawn, and after the present moon has waned. There is little doubt, though not absolutely certainty, that the tail is fully 15,000,000 miles in length. It may be even longer.

Astronomer Wright is observing the spectrum of the comet from morning to morning. As the comet approached perihelion, that is, the point of its orbit nearest to the sun, the continuous spectrum increased more and more in proportion to the bright bands due to carbon and cyanogen. The continuous spectrum probably owes its origin to sunlight reflected from the materials in the comet. It is probable that the strength of the continuous spectrum will decrease in intensity relatively to the strength of the carbon and cyanogen bands as the comet recedes from the sun.

UNFORTUNATE HERE.

It is well known that the head of the comet is due to pass between us and the sun on the evening of May 18. The sun at this time will have set for European observers, and all American observers east of Nevada, and the transit will occur with the sun so near the western horizon, for Pacific Slope observers, that observations cannot be made advantageously.

Emerson McMillin, a wealthy gentleman of New York City, founder of the McMillin Observatory of the Ohio State University, is sending the astronomers of that institution, Profs. Lord and Coddington, to the Hawaiian Islands for observations of any transit phenomena that may occur.

The passage of the comet between the earth and sun means that the earth will pass through the tail of the comet, if the tail is of sufficient extent to reach to the earth. We know absolutely that the head of the comet will be slightly more than 14,000,000 miles from the earth at this time. The tail is probably long enough to pass out beyond the earth's orbit.

We read occasionally statements by some popular lecturers on astronomy, whom real astronomers have never heard of before, and statements by some newspaper and magazine writers that there is an element of danger in our passage through the tail. Why these statements are made is beyond our comprehension, unless they assist in drumming up an audience or in selling manuscripts.

NOT UNUSUAL.

Tails of comets are certainly attenuated almost beyond conception, and the earth's atmosphere forms a perfect blanket of protection against any encounters such as collisions with matter more or less finely divided, which may occur.

The earth passed through the tail of the great comet of 1861, on the night of June 30, 1861. Several observers reported the existence of a faint glow, resembling an auroral light at that time. There was not even a meteor shower, and we have no strong reason to expect that our senses will note any effects other than a possible faint glow in the night sky. Even this glow is not definitely predicted. Undoubtedly the earth has passed through the tails of scores of comets in past centuries. Astronomers favorably situated will be wideawake to note any phenomena which may transpire.

W. W. CAMPBELL.

MORE PHOTOS TAKEN OF HALLEY'S COMET.

[ASSOCIATED PRESS DAY REPORT.]

COLORADO SPRINGS (Colo.) April 23.—Photographs of Halley's comet were obtained here this morning by C. E. Paquin and W. N. Bird at the observatory of F. H. Loud, emeritus professor of astronomy of Colorado College.

The photographs were obtained by a twenty-minutes' exposure with a stellar camera.

FRESNO GETS FIRST GLIMPSE OF VISITOR.

[ASSOCIATED PRESS NIGHT REPORT.]

FRESNO, April 23.—Halley's comet became visible to the naked eye in Fresno this morning for the first time. The discovery was made by W. S. Cranmer, a local student of astron-

degrees north of Venus. As yet the comet, as seen from here, is but a mere blur in the sky, and its tail, which is pointed south, can only be seen by persons when standing in certain positions. Cranmer states that there is no mistake about his discovery being Halley's comet, as he knew just where it would appear and had been watching for it for several mornings past. Other persons also saw the comet after it had been pointed out to them.

FIRE DESTROYS MILLION.

Flames Cut Swath Through Heart of Lake Charles, La.—Takes Two-thirds of Town.

[BY DIRECT WIRE TO THE TIMES.]

LAKE CHARLES (La.) April 23.—[Exclusive Dispatch.] In three hours this afternoon, fire originating in an outhouse in the rear of a frame building on Ryan street and spreading thence to the immense two-story frame building which was formerly the Lake Charles Operahouse, destroyed two-thirds of the business section and wiped out property conservatively estimated at $800,000 to $1,000,000.

A brisk wind blew from the west. Fifteen minutes after the fire started flames reached Ryan street and caught in a similar cluster of old buildings just north of the Catholic Church property on which was located all of the church and school buildings belonging to the Catholic congregation and destroyed them in a twinkling.

First the rectory went, then one of the school buildings in the rear, then the big convent building, the church and finally the new brick school building. Across Bilbo street the flames caught the St. Clair Hotel. By this time the wind shifted to the northwest and the big Calliasieu Courthouse, located on the block just south of where the fire originated, and the City Hall on Kirby street, across from the Catholic Church property, both caught fire.

In the meantime all of the sawmills sent men and fire equipment to the center of town and a telegram was sent asking Beaumont and Jennings for aid. The fire steadily raged its way south and east until it made a pathway through the center of the city.

LAKE STEAMER AGROUND.

Goodrich Liner Not Reported—Severe Storm Rages Over Lake Michigan. Vessels Delayed.

[ASSOCIATED PRESS DAY REPORT.]

CHICAGO, April 23.—The steamship Iowa of the Goodrich line is aground somewhere between Racine and Kenosha. The tug T. T. Morford has been sent to her relief. It is not thought any serious damage has been done, although the vessel has been aground since 4 o'clock this morning.

The City of Benton Harbor, of the Graham and Morton line, arrived here several hours late today, after an all night battle with the wind and waves on its way from St. Joseph, Mich.

PILES QUICKLY CURED AT HOME

Instant Relief, Permanent Cure Trial Package Mailed Free To All in Plain Wrapper.

Many cases of Piles have been cured by a trial package of Pyramid Pile Cure without further treatment. When it proves its value to you, order more from your druggist at 50c a box. Simply fill out free coupon below and mail today. Save yourself from the surgeon's knife and its torture, the doctor and his bills.

FREE PACKAGE COUPON

PYRAMID DRUG COMPANY, 254 Pyramid Bldg., Marshall, Mich.: Kindly send me a sample of Pyramid Pile Cure, at once by mail, FREE, in plain wrapper.

Name.....

Street.....

SPECULATION.

WILL HUGHES TAKE PLACE?

Offer of Supreme Court Seat Probably Made.

President Taft Has Written, It Is Believed.

Governor's Friends Think He Will Refuse.

[BY DIRECT WIRE TO THE TIMES.]

WASHINGTON, April 23.—[Exclusive Dispatch.] It is practically certain that the President has written to Gov. Hughes asking him if he would consider an appointment to the Supreme Court bench in the place made vacant by Justice Brewer's death. No formal offer of the place, it is understood, is made in the letter, but there is little doubt that Gov. Hughes can have the appointment if he will take it.

President Taft's friends are under the impression that the letter went direct from President Taft to Gov. Hughes within the last few days and that Gov. Hughes has not yet answered it. It can be said that President Taft approached Gov. Hughes on the subject of positive appointment to the Supreme Court bench even before the death of Justice Brewer. The talk between the President and the Governor on this subject occurred while the President was visiting the Governor at the executive mansion in Albany about the middle of March, and the Governor, it is known, told the President at that time that he did not feel that he could afford to accept a place on the bench if a contingency ever arose in which he might be regarded as available timber.

No one in Washington seems to know definitely at this time what the Governor's feelings are on the subject, but his friends in the New York State delegation in Congress doubt if he will accept.

It is said that Gov. Hughes would be very acceptable to members of the Judiciary Committee of the Senate, which will be called upon to pass on the nomination. The general impression among Senators and some of Mr. Taft's advisers is that the Hughes appointment would be the most acceptable to the country at large that the President could make.

SCHOOL CHILDREN ACT.

They Vote for Sane Celebration of the Fourth in New Jersey City.

[ASSOCIATED PRESS DAY REPORT.]

BLOOMFIELD (N. J.) April 23.—The pupils of the public schools here have voted, by a majority of 194, to abolish fireworks, firecrackers and the other noise-makers on July 4.

Most of the girl students voted for a sane fourth, and their votes carried the day, although there was strong opposition among the boys.

TO DEBATE SUBJECT.

[ASSOCIATED PRESS DAY REPORT.]

MONTCLAIR (N. J.) April 23.—The vote of the Montclair school children on the question of a noiseless Fourth of July will not be taken until the matter is thoroughly discussed from all points of view. All the English classes in the High School will debate the question next week and similar debates are to be held in the grammar schools. The vote will be taken within a fortnight. A secret ballot, similar in form to that used in State elections, has been prepared for the occasion.

LOOKS GOOD.

READY TO BUILD WATER SYSTEM.

EL CENTRO BONDS APPROVED BY PURCHASER.

Work on Improvement Will Not Begin, However, Until Cooler Weather Arrives—Club Women Raise Sum for Building Site—Cantaloupes from Imperial Valley Will Be Early.

EL CENTRO, April 23.—City Attorney Smith has received notification from Adams & Company, Los Angeles bond buyers, that the El Centro municipal bonds for $32,000, for the purpose of installing a new water system, have been approved and are now being printed. This places at the disposal of the El Centro City Trustees ample funds to purchase the water stock applied to the land of the El Centro townsite, and to construct a water system that will give first-class service to the entire town. As proceedings in the matter of bond selling have been so long delayed, it is possible that the actual construction of the system will not begin until fall, as it could not be carried on profitably during the summer weather.

TEN THOUSAND CLUB.

The El Centro Women's Ten Thousand Club this week elected officers for the ensuing year as follows: President, Mrs. A. W. Swanson; vice-president, Mrs. Mary Garren; secretary, Mrs. C. E. Sprouse; corresponding secretary, Mrs. R. B. Valle; treasurer, Mrs. J. W. Lindsey; directors, Mrs. C. E. Faria, Mrs. J. C. Blackinton, Mrs. R. B. Moore. The club is endeavoring to raise funds among its members for the purpose of purchasing four lots on State street for the site of a proposed clubhouse, and at this week's meeting a report was made that more than half of the total sum required had been pledged. Fifteen new members were admitted. This club is taking an active part in the civic affairs of El Centro. One of its latest moves is to coöperate with the school trustees in beautifying the school grounds.

CANTALOUPE PROSPECTS.

From all parts of Imperial Valley come the reports that cantaloupe marketing will begin fully ten days earlier than last season, and that the first-class acreage is very large. It is estimated that not more than 3500 acres of melons have been planted this season, so there is little prospect of the market being overcrowded. All melon contracts made by the Semi-Tropic Fruit Company with the El Centro Cantaloupe Growers' Association members for this season, have been turned over to J. Friedheim & Company, commission dealers of Chicago. These contracts cover about 400 acres of melons in the El Centro district.

Growers outside of the old association have made contracts with Crutchfield & Woolfolk on terms more satisfactory than heretofore, as the advance to the grower is net and the distributor assumes all costs if the returns do not cover them. Detailed accounts of sales are to be rendered to the grower, with the names and addresses of purchasers, so that the grower can follow up his shipments and check the returns if he so desires. The distributing firm has given a bond of $10,000 for faithful performance of the contract.

The El Centro creamery is now turning out more than 1000 pounds of butter each day. Most of this butter goes to Los Angeles and San Bernardino, but a considerable quantity is shipped to the larger cities of Arizona, from which there comes a constantly growing demand for Imperial Valley products. Never before were home-laid eggs so plentiful in Imperial Valley. Hundreds of dozen are shipped out each week to the Los Angeles and Arizona markets, besides the large quantities used to supply the local demands in the five valley cities.

Stomach Dosing Never Did Or Will Cure C

Hyomei Will Cure Catarrh or Your Money Back

Yes, dear reader, catarrh can be cured; but not by pouring vile, nauseating drugs into the stomach.

You've got to kill the catarrh germs; that's all there is to it, before you can cure catarrh.

And catarrh germs thrive, flourish and multiply in the inner recesses of the nose and throat.

Can you kill these tough and persistent little health destroyers by swallowing pills or nostrum? Any physician will tell you it cannot be done.

Hyomei (pronounced High-o-nie) is a germ killing vaporised air which, when breathed either through the mouth or nose, will kill catarrh germs and soothe and heal the inflamed and mutilated membrane promptly. It gives relief in two minutes.

Hyomei is such a powerful germ destroyer that it penetrates every fold and crevice of the brans of the nose and it kills the catarrh gets right where

Hyomei is pleas made from Eucalyp the leaves of tree tralia, where catarr known to exist, als er antiseptics.

Breathe in this yet germ killing use Hyomei) thro rubber inhaler that outfit and relief wi

Hyomei is guar tarrh, or money wonderful relief to complete outfit, inhaler, a bottle of instructions for

The hard rubber a lifetime so that second bottle of only 50c. Leading where sell Hyomei. filled, all charges prepaid Hyomei Co., Buffalo, N. Y.

TEETH

If You Are Interested in Teeth Read



Our interests should be mutual. You want the best dentistry and to deliver to your satisfaction. My success is due to the careful practice of honest methods, and I claim that it is good business to be better than a satisfied patient for a "booster."

I replace missing teeth that in every particular meet the requirements of perfect natural teeth. Let me personally detail this work to you. Remember, I replace any number of lost teeth.

You who have no teeth and must wear a plate. I am proud of my Restoration Plate, which has enlisted more boosters for my plate than any plate ever offered. It corrects a prematurely old mouth and restores the youthful contour of the lips and cheeks. Its masticating qualities cannot be surpassed and its adaptability to the soft tissues of the mouth make it a pleasure to be worn with comfort and ease. Plate-wearers cannot afford to pass this opportunity.

DR. HUMELBAUGH
DENTIST
305 1-2 South Spring St.
CORNER THIRD AND SPRING. DAILY 8 TO 4. SUNDAYS

BECKLEY MAY PUT ... KANSAS CITY ... Eagle Rye" Suits ... of league headed ... continuous ... twenty-three years.

The veteran first baseman ... his unconditional release ... manager of the Kansas City ... can Association team. ... have sold Beckley for ... dollars, but he thought the old warrior of the diamond ... go back still further ... the proposition.

Cocaletts 25c Per Pound

A new, delicious confection. On special sale at Store No. 1, Second and Broadway.



"Sun" Drug Pri... Are Lowest -- N... Once In A Whil... But All The Ti...

"Sun" prices on drugs and sundries are consi... than any in the West. We give best values all the ... to us for your drug needs. You will save money, get ... better service and all around satisfaction.

"Like Nu" Cleans Straw Hats

No need to buy a new straw hat this summer. Clean up the old one with "Like Nu"—no one can then distinguish it from new. 20c at "Sun" Stores.

"Jetum" Makes Ladies Straw Hats Look Like New---25c

This new preparation will renovate ladies' straw hats of any color. Easily applied and extremely effective. 25c at "Sun" Stores.

"Sure Death to Ants" 25c

Ants are going to be pretty bad again this year. Don't let them invade your house. "Sure Death" will keep them out. 25c at "Sun" Stores.

"Marvo"---The Dry Shampoo

This wonderful preparation cleans the hair and scalp thoroughly without the use of water. Its use leaves the hair beautifully smooth and glossy. Large package for 25c at "Sun" Stores.

"Pay Less for More" Specials for the Week

"Sun" Cold Cream, one-half pound	50c
Calipeptone Tonic, "Sun" Price	$1.00
Capillaria, "Sun" Price	40c
Electric Clothes Cleaner, "Sun" Price	25c
Cucumber & Benzoin Cream "Sun" Price	25c
Euthymol Cream, "Sun" Price	20c
Honey & Almond Cream, "Sun" Price	40c
Dioxogen, ¼-lb., "Sun" Price	25c
King's Discovery, "Sun" Price	40c
Electrola—Painless Hair Remover	$1
Carter's Foot Powder, "Sun" Price	25c
Positive Corn Cure, "Sun" Price	25c
Listerine, "Sun" Price	20c
Malt Nutrine, "Sun" Price	20c

Aseptic Drinking C...

The use of these drinking cups is recommended ... clans and civic bodies to check the spread ... disease. Made of heavy paraffin dipped ... the children use them at school, take ... ceiling. Package of 6 for 10c.

Electric Batteries $5 ...

Store No. 3 at Second and Spring offers a ... of reliable electric batteries at $5 ... teries will cure many ills where ... and learn about them.

Dean's Freckle Salve ...

Hot weather brings with it a demand ... fective freckle salve—we recommend ... the face of all blemishes and adds the ... and 50c at "Sun" Stores.

Clayton's Dog Re...

We want every dog owner to know ... quarters for Clayton's famous dog ... includes remedies for every ... always.

"Sun" Kodak Depa...

We make the lowest possible prices ... developers, apparatus, etc. We ... and developing—work left at 4 p.m. ... evening.

Nine Stores

No. 1—Cor. 2nd and Broadway.
No. 2—328 So. Broadway.
No. 3—Cor. 2nd and Spring.
No. 4—Cor. 6th and Broadway.

The Sun Drug Co.

Mail Order and Wholesale Department, 200 North Los Angeles St.

Members of The ...

EMPIRE TRAVELERS ...

...PPRECIATION ... "AMERICAN NI...

..." Homeseekers' Excursi... ...ly Impressed by Trip T... ...ntry—What Was Seen and ...

BY SAM G. AUSTIN.

... enthusiasm over the ... development of the ... today, and all full- ... for that section, the ... Times' Homeseek- ...ety returned to Los ... morning.

...eparated, the travelers ...d statement of their ...ulley and the value of ... from an educational ...

...t in part, is as follows: ...delegated members of ...meseekers' Excursion ...perial Valley, desire to ...ession of the interest ...derived from such a ... to have for the first ...onderful reclaimed ...ness for ourselves ...for those sturdy pio- ...for the opportunities ...

...ck of feeling is appar- ...the majority of per- ...is far-famed "Amer- ... A large proportion ...ect the rich agricul- ...ers, will later in- ...

...perial Valley has been ...and magazines, ...have gladly given ... exploitation, no one ...ent is there without ...visit.

...S RICHNESS.

...from the three days' ...Imperial country, one ...ests its richness and ... Weeks could be ... without exhaust- ...of climate, soil, wa- ...and women. ...ands of persons who ...ortable living from ...a desert, not one ex- ...with his lot; ...of any petty ...

...for the future as ...generation," said ...men of Imperial ...will not be filled ...are planning for the ... Our library now in ...ation, will not be ...years to come, yet ...ding an adequate ...

...is characteristic of ...they are not merely ...they are working ...yet to settle in the ...is a generous ri- ...flourishing cities, ...the common inter- ... The far-sighted ...ng things" down ...valley must be built ...effort. What ...going to help Holt- ... Brawley's inter- ...ests of Imperial ...bonds of fraternity.

...WELCOME.

...ended the members ...y was a cordial one. ...ells, Brawley, Im- ...Holtville, Calexico ...ns did their best ...of the Angelenos a ...

...first step aroused ...ense of her com- ...and her diversified ...have pinned their ...on apples, and the ...on fair to compete ...apples of Oregon ...This did not permit ...ion, where several ...ent to young apple ...ecuralonists were ...the development of ...

...of the journey ...ry to Coachella, ...valley that is similar ...ustry. Experiments ...oranges raised there ...ucceed than in local ...A great success has ...vegetables. In a ...believed that water ...will be brought ...Valley. If this is ...ley will become a ...

...working hard and ...desirable money, ...ound as active com- ...ers to be found in ...The publicity given ...bring thousands of ...

...DESERT.

...ers often lasting. ...The Tmson party will ...that awaited them ...and boys who attend ...there played lively ...showed up at the sta- ...band discoursed ...The visitors showed ...by applause, and pro- ...business, and pro- ...the city, the party ...the Hotel for din- ...the broad veran- ...Hotel's dusk came, ...Hotel made the ...exceptionally at- ...ing that

...BY DESERT.

...On the trip from ...ville the train was ...cotton field. The pa- ...to see the young pla- ...remarkable growth. ...pect to get Indians ...The advantage of ... is that after the cr... ...hands will return to ...If the Geary Exclu... ...modified so as to p... ...immigration of Chi... ...problem of getting ... ...cotton pickers would ...Chinamen would also ...servants, the busines... ...in every new comm... ...of getting the right ...vexing one. But like ...will adjust itself in ...

...The temperature ... ...actually suggests the ... ...excessive heat in the ... ...is expected to ...



'An Incident of the Homeseekers' and Sightseers' Trip to Imperial Valley.

Members of The Times' Excursion party resting at the California-Mexico Land and Cattle Company's "Home Ranch," near Calexico.

EMPIRE TRAVELERS.

PPRECIATION OF "AMERICAN NILE VALLEY."

' Homeseekers' Excursion Party to Im- y Impressed by Trip Through That Won- y—What Was Seen and What Was Done

BY SAM G. AUSTIN.

the park and trees grew from soil that once was considered desert.

In the brief informal speaking that followed, a bale of cotton was the platform on which the speakers stood. Col. W. H. Holabird and Attorney John H. Foley considered this fact significant. They expressed their conviction that cotton will be one of the great crops of the valley in years to come.

Brawley men welcomed the party most cordially. They said it was good to have persons come there to inspect and report to their friends. They declared they desired the closest investigation.

"We do not want any dissatisfied persons, or disgruntled citizens," said one of the speakers. "To build up a new community, every man must put his shoulder to the wheel. We are confident that any able-bodied man can make a living here for himself and family. Nature has done much for this section. Man has brought water here to make the 'desert blossom as the rose.'"

WONDERFUL POSSIBILITIES.

The California Development Company has constructed—one might truthfully say created—a system of canals that furnishes water to all that thirsty country. It has made it possible to reclaim 250,000 acres of land that ten years ago was practically worthless. It has now an average value of $100 an acre. The same system can be extended so as to irrigate 250,000 acres more.

"Does the valley have electricity?" asked one of the party on the way down. He was told that the Holton Power Company at Holtville is developing electricity for light and power for the five principal cities of the valley. The power plant is to be enlarged to meet the constantly increasing demand for electricity.

Looking over the country from the roof of the Oregon Hotel at El Centro, one saw the glimmering electric lights flashing from Brawley, Imperial, Holtville and Calexico. El Centro is also brilliantly lighted at night.

Another passenger—a woman—asked if saloons were permitted in Imperial county. "We have a family of boys," said she, "and if we decide on settling in the valley, that question alone might override all other considerations."

She was told that saloons are prohibited; that liquor cannot be legally purchased at hotels, clubs or drug stores. The only exception is the sale by druggists under physicians' prescriptions.

ITS VARIED CROPS.

The question of what crops may be raised was asked by many of the homeseekers. When the valley was first settled, the ranchers put in a lot of grain and sowed alfalfa. Cattle were shipped in to fatten on the grain and alfalfa and were reshipped to market. Hogs were also found to be profitable.

Later, the farmers began to turn their attention to vegetables and fruits. Cantaloupes were found to be very profitable. Brawley has been especially famed for her fine melons. This year's crop will not be as large as last year. The Southern Pacific commercial agents believe this will result in better prices and a surer market. While they have used every means for getting the melons to the markets in good condition, the short season and the necessity for quick shipments has made it advisable to limit the production for a time at least.

Asparagus has yielded large returns. Early grapes are attracting much attention. Vineyards are being planted in localities considered especially adapted to grapes.

In cotton, many of the most conservative ranchers, believe they have found an ideal product. At Brawley, Imperial, El Centro and Holtville, cotton is being "talked up" by those who have made a study of the proposition. The short staple variety has been successfully grown and today there are only a few specimen bales of cotton in the valley; all the rest has been sold at top prices. It is expected that the Egyptian cotton will be a great money-maker in time to come. While the industry is yet in its infancy, everything points to cotton as one of the great staples of this wonderful valley. It is variously estimated that from fifteen to twenty-five thousand acres will be planted in the valley this year.

QUESTION OF LABOR.

On the trip from El Centro to Holtville the train was stopped near a cotton field. The passengers alighted to see the young plants, which show a remarkable growth. The ranchers expect to get Indians to pick the cotton. The advantage of employing Indians is that after the crop is picked, the hands will return to their reservations. If the Geary Exclusion Act could be modified so as to permit the limited immigration of Chinese laborers, the problem of getting the right kind of cotton pickers would be easily solved. Chinamen would also make ideal house servants, the business men declare. As in every new community, the question of getting the right kind of help is a vexing one. But like other things this will adjust itself in time.

The temperature here yesterday naturally suggests the subject of alleged excessive heat in the Imperial Valley. "I expected to suffer from heat," said Attorney Foley, "but somewhat to my surprise, I found that the thermometer is no indication of a person's feelings in the Imperial section. Though I pass most of my time in my office in Los Angeles, and seldom get out in the sun, I have found that the trip through the valley has been most enjoyable. Heat is felt in Pullman cars if anywhere, yet the trip has been absolutely without discomfort. It is easily explained. Any doubter can try it for himself.

"The dry air induces a constant evaporation from the body. The thermometer may register above 100 deg., yet one will feel cool. This is no dream, for we have passed three days in the sun under conditions that would be trying elsewhere. No one need fear any excessive heat in the valley."

HEALTHFUL CLIMATE.

The dry atmosphere makes the valley an ideal place for those suffering from rheumatism and kindred ailments. Several brawny men who met the excursionists at Imperial assured their guests that they came to the valley as a last resort. "Look at me now," boasted one of the Reception Committee. "I am in perfect health and ought to be good for twenty years. Yet a life insurance company declined to take my risk a year ago."

The men and women in the valley dress sensibly. Instead of trying to look "citified" in starched shirts and collars, the men wear soft shirts, open at the neck and roll up their sleeves. This results in bronzed faces and arms, but the tan is attractive, even on the cheeks of the gentler sex. The women wear white, and even in the months when Los Angeles seeks the sea breezes, these ladies take oath that they can live in perfect comfort on their ranches in the Imperial country.

One of the most enjoyable jaunts of The Times' party was to Holtville. The artesian well located a short distance from the railroad tracks was seen pouring out the finest kind of soft water. A natatorium is being constructed near the well and the water will be partly utilized for keeping the plunge filled. The residents of Holtville are naturally very proud of this water and the success obtained in sinking two wells will result in boring for water at other spots. Well-informed persons believe the strata which contains water extends over a considerable section of the valley and that ultimately artesian water will be in common use for domestic purposes.

EXCELLENT WATER.

The Colorado River water, however, is excellent for drinking purposes, even if not filtered. It is soft and absolutely pure, although containing a slight sediment that is removed by filtering. If artesian wells could be sunk in sufficient numbers in this city, no doubt many would prefer the water to that which comes from the municipal supply, yet Los Angeles water is exceptionally pure. The same argument applies to the Imperial Valley. The residents will be glad to have artesian wells, but they are not losing any sleep over it.

Imperial is a city that boasts of fine business blocks, a Carnegie library in course of construction; a beautiful High School building and numerous enterprises. Several members of the party secured carriages at this point and drove through a section not easily reached by the railroad. When they rejoined the rest of the party at Calexico they were enthusiastic over the stretches of alfalfa, vegetables and other growing things.

"Some of the finest ranches in the valley are far from the railroad," one of the explorers remarked. "The only way to see them is to travel across country. Any one who thinks of settling in this matchless valley ought to drive for several days looking into the out-of-the-way places. It will repay any one for the trouble."

All the residents of the valley towns are hospitable. It seems to be a part of their natures. Five minutes after meeting one of those genuine men, he will invite you to his house. The Times excursionists were treated with the utmost consideration everywhere they went.

From a creamery came a can of iced buttermilk. It was soon drank by those who found the can first. The others had the pleasure of hearing how nice the ice-cold buttermilk tasted.

GENUINE HOSPITALITY.

Passing along the main street of El Centro, a group of the excursionists stopped in front of a fruit stand. The proprietor noted the yellow silk badges with the words, "The Times Imperial Valley Excursion Party" inscribed thereon. "Here, have some of our oranges," he insisted. "Fill your pockets and carry back some fruit to your train." This same spirit was in evidence everywhere the sightseers went.

The commercial bodies extended a series of receptions and informal entertainments. The best was at the disposal of the visitors. At the hotels, the regular guests cheerfully gave up their places to the excursionists.

The only person who is not welcome in that cheerful, happy valley, is the man or woman who cultivates a perpetual "grouch." The kind of persons who have made a success from small beginnings and who are filled with the open-hearted spirit of the typical pioneer, do not like the complainers, and disgruntled and fault-finders. Who can blame them?

The excursionists were especially gratified at the readiness with which the business men and ranchers gave up their automobiles and vehicles in order that the travelers might see the country. At one town, after most of the party had been provided for, four men were left without conveyance. A farmer driving by asked what was the purpose of the excursion. He said: "Here, use my rig. I can just as well get around on foot this afternoon. When you get through with the horses hitch them in front of the hotel and I will call for them."

PLAN PROTECTION.

Citizens of Brawley, Imperial and El Centro gave up their business affairs to accompany the party and several sent their automobiles to Calexico to help transport the crowd to the California-Mexico Land and Cattle Company's ranch.

A matter barely touched upon in the special dispatches is the great project of putting up a levee to protect the Imperial Valley from possible changes in the course of the Colorado River. The dikes could not be readily seen from the car window, but C. K. Clark, assistant general manager of the California Development Company, explained what is being done.

He said the present protective levee begins at the end of the river levee begun in 1907, the time of the flood. It will extend for about twelve miles. One hundred and fifty teams from the "C. M." ranch are being utilized in its construction. The dike will be completed about May 15. The levee is about four and a half feet in height and has a base of ten feet with a "three to one" slope on the river side. The levee will prevent the flood waters from escaping into New River and thence into the Salton Sink. New River now has only the seepage and waste irrigation water.

The Colorado River reaches its crest of high water any time between the last of May up to July. During the last freshet the river changed its course from what is known as the East Channel to the Bee Channel. If the Colorado River should flow into New River the flume that carries water to the western section would be endangered. This section is supplied by the Nos. 6, 8 and 12 mutual water companies. The flume is 1300 feet long at the New River gorge.

SACRED DUTY.

The California Development Company is expending considerable money at the present time in safeguarding its splendid system of canals that furnish water for irrigating more than 250,000 acres of rich land. Whatever the ultimate outcome of the present receivership, the officers of the company declare they regard it as a sacred duty to protect the ranchers of the Imperial Valley in every possible way. The courts have shown great sympathy with this policy and have sanctioned all necessary expenditures. Money is being raised for necessary expenses by issuing receiver's certificates—a form of investment that has met with much favor among conservative bankers.

A former Los Angeles newspaper man is now engaged in writing a history of the Imperial Valley. But history is being written every day in that valley. Statistics of yesterday become obsolete today. New lands are being planted so fast that even the assessor hasn't time to count the taxable acreage.

All agree that Imperial Valley is but in its first stage of development. The days of pioneering are over. Land will naturally become more valuable. The issuance of patents will enable ranchers to borrow more money for improvements. Banks and insurance companies will be glad to loan their surplus funds there. Prosperity is written upon the pages of each thriving Imperial city; contentment is inscribed upon the faces of the farmers.

UNDELIVERED TELEGRAMS.

Undelivered messages are at the Western Union office, First and Spring streets, for J. M. Clements, George W. Schell, Miss Ruth Bayne, William Samorin, T. D. Brelsford, Orville E. Hudson, W. E. F. Deal, Howard Dunningan, J. G. Lott, Henry T. Rudisell, Joe L. Grenshaw, Mrs. George Thorne, George Fuller, F. H. Garrett, Baronne Hoaglandt, Billy Stewart, P. M. Lindsdale, Mrs. Jeanne Isaac, A. Moore, E. Carjilo, N. A. Hanly, Frank Champion, Miss Edith L. Campbell, Miss Rose Wheeler.

SPREADS QUICKLY.

FIRE DESTROYS THREE HOUSES.

GASOLINE STOVE EXPLODES IN COTTAGE.

Willing Workers Save Much Furniture in Some of the Doomed Buildings and Arrival of Fire Department Stopped Blaze When It Attacked the Fourth Structure.

Fire spreading from a gasoline stove explosion, about 3 o'clock last evening, destroyed three cottages on North Breed street, near City View, and damaged a fourth, causing a loss of about $7000.

Mrs. William Lindsey of No. 622 Breed street was sitting on her porch, after having put the evening meal on the fire, when Mrs. G. Quijada of No. 626 North Breed called to her that there was smoke issuing from her kitchen.

Mrs. Lindsey ran to the rear of the house, but the flames had already gained considerable headway, and although she was joined by many willing workers from the neighborhood, the fire quickly communicated to the homes of Mrs. Quijada, on one side, and Mrs. A. Bota, No. 620, on the other. When the fire department arrived, the blaze had reached the home of A. Finstein at No. 616 North Breed street, and was threatening the destruction of several of the many bungalows lining the street.

Mrs. Lindsey was the heaviest loser, none of her furniture having been saved, and her loss is estimated at $1500 on the building and $1000 on the contents. Mrs. Bota's loss was estimated at $1500 on the building and $600 on the contents, the figures representing about the loss on the Quijada home. Two or three hundred dollars will repair the Finstein house. All of the losses were covered by insurance.

CAR JUMPS AT SWITCH.

Wheels Go on Wrong Rails and Employee of Railway Company Is Injured.

Traffic at Second and Broadway was blocked for about thirty minutes last night by the derailment of the second coach of a two-car Redondo train. William Kerr of No. 724 Merchant street, was injured in the accident.

The train was on its way to Redondo when, presumably through the conductor letting go the switch chain too soon, the rear car rode the switch and fell into the track leading up Second street. Kerr, who is the foreman of one of the Los Angeles Railway construction crews, was in charge of the work of replacing the derailed car on the track. One of the jacks slipped from under the car and struck him over the right eye, making a deep cut two inches in length. He was sent to the Receiving Hospital.

While the derailed car was quickly re-tracked, the switch had been split by its weight, and traffic was seriously interferred with throughout the evening.

TAKE PRIZES ON SKATES.

At the Out-of-Door Rink, Twenty-first and Main streets, last night, a large crowd witnessed the awarding of prizes. That for the most graceful couple was won by Miss Calista Hopkins and J. C. Knox. The lady's prize was a hat from Truitt's, and the gentleman's a pair of shoes from the Packard Shoe Company. This rink is unique from the fact that it is in the open air and under beautiful shade trees.

SPECIAL OFFER $5 GOLD CROWNS

REAL VALUE $8 to $10

We are making this special offer to get you acquainted with this branch of our work. The dentists in charge of this department are specialists from New York—and experts in this line.

We guarantee you satisfactory work—more than that, we give you a ten years' written guarantee.

Our Up-to-the-Minute Methods

Our offices are equipped with the most modern appliances known to the profession. This assures you efficient work done in the most sanitary way. You are still further protected by the fact that we employ only dentists of long experience. Try the Yale way—it is best.

Open Nights till 8 P. M.

For the benefit of hundreds of people who cannot have their teeth attended to during working hours, we have equipped our office with the latest high power dental lamps, which enable us to do the most delicate work as perfectly in the evening as during the day.

$100 for any tooth we cannot fill or extract without pain.

OUR LOW PRICES



Painless Extraction 50c
Silver Fillings 50c
Gold Fillings $1.00
Extra Heavy Gold Crowns $5.00
Gold Bridgework .$5.00



REFERENCES:
Citizens' National Bank. Parmelee-Dohrmann Co.

YALE DENTIST

444 S. Broadway

Third Floor. Parmelee-Dohrmann Bldg.

CATARRH OF KIDNEYS SCOURGE OF CIVILIZATION



SEVERE CASE OF CATARRH OF KIDNEYS AND BLADDER CURED BY PE-RU-NA.

Mr. George King, Deputy Sheriff of Rensselaer Co., N. Y., for years was a well-known merchant of Troy. In a letter from No. 45 King St., Troy, N. Y., he writes:

"Peruna cured me from what the doctors were afraid would turn into Bright's disease, after I had suffered with catarrh of the bladder and kidney trouble.

"Peruna is a blessing to a sick man. Eight bottles made me a well man and were worth more than a thousand dollars to me.

"I cannot speak too highly of it. It is now four years since I was troubled, and I have enjoyed perfect health since."

Address Medical Department, The Peruna Co., Columbus, O.

CATARRH of the kidneys—that is what makes people have weak backs. It is catarrh of the kidneys.

The kidney is being gradually destroyed by this derangement.

The mucous membrane lining of the kidney is inflamed—ulcerated.

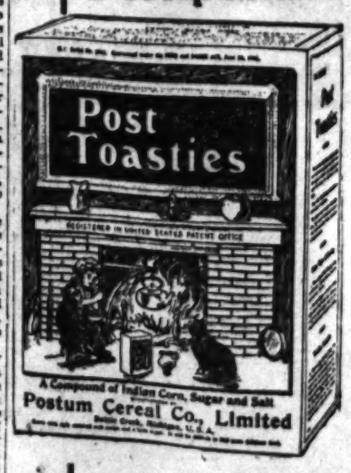
The catarrhal products are irritative, and are sapping away the vitality of the kidney, which makes the back weak.

This causes people to become old before their time—holding on to their backs—unable to stoop over without pain—and having sudden cramps in the muscles of the back.

Catarrh of the kidneys—that is what is ailing them.

A course of Peruna is what they need before the kidneys have become permanently destroyed.

As the Flower Tempts the Honey Bee



So Post Toasties with cream and sugar, tempts the appetite.

Ever taste this crisp, brown appetizing food?

Always ready to serve — always delicious—

"The Memory Lingers"

Postum Cereal Co., Ltd., Battle Creek, Mich.

Are You "Just Putting Off" the Dental Work



That your good health demands shall be done at once? Delays are dangerous. Make up your mind to give your teeth attention right now! All my work is

Fully Guaranteed

I use only the best materials and work along the most modern, scientific and painless lines. My charges are the lowest possible consistent with good work. I treat everybody with courtesy and enjoy the friendship of a long list of satisfied patients.

Perfect Fitting Sets of Teeth

The kind that restore the powers of mastication and fill out sunken cheeks.

Missing Teeth Replaced—No Plates

One or two teeth skillfully replaced by a new no-plate system.

POSITIVELY PAINLESS EXTRACTION

DR. COLEGROVE, DENTIST

452½ SO. BROADWAY

8 A. M. to 6 P. M. Daily. 9 to 12 A. M. Sunday

WASHINGTON.

CONGRESS TO QUIT IN JUNE.

Will Hasten Action on Administration Bills.

Anxious to Get Home for the Fall Elections.

Postal Savings Bank Measure in Danger.

[ASSOCIATED PRESS NIGHT REPORT.]

WASHINGTON, April 23.—Congress will adjourn before the middle of June and possibly by June 1, it is believed by President Taft and the administration leaders. And before that time it is expected most of the so-called administration measures now before Congress will have been passed, or if not they will be in such shape that they can be enacted into law soon after Congress meets in December.

Operating in favor of the early passage of the five administration bills—the railroad bill, the Statehood bill, the postal savings bank bill, the conservation bill, and the anti-injunction bill—are two factors. One is the fact that a number of Republican members of each House wish to get back home as soon as possible to prepare for the coming Congressional elections. Another is that the passage of the measures advocated in the Republican programme is the surest way, the leaders believe, of preventing further Democratic Congressional inroads.

The Statehood bill has passed the House, one conservation bill has passed the Senate and the anti-injunction bill is almost ready to be reported favorably to the House.

Of the five measures the postal savings bank bill, the President has been told, is in the greatest danger, for although it has passed the Senate, it will have a rough time, it is said, in the House Committee on Postoffices and Postroads.

IMMIGRATION STATISTICS.

Figures of Aliens Arriving in This Country This Year Promise to Reach Million Mark.

[ASSOCIATED PRESS DAY REPORT.]

WASHINGTON, April 23.—According to present indications immigration to the United States for the fiscal year 1910 promises to reach 1,000,000 people, if the record for the nine months of the year is maintained.

The March arrivals were 136,745, and for the nine months of the fiscal year, 667,949. It has been several years since the immigration figures reached the million mark, the last year being 1907, when 1,285,349 aliens were admitted to the United States.

Of the immigrants who were admitted during March, 110,207 were male, and 26,539 female. Of these, 8866 were Germans; 31,896 from the south of Italy; 2202 were Polish, and 5068 were Greek.

For the first seven months of the fiscal year, that is from July to January last, inclusive, 102,209 immigrants were debarred. Of these 209 were kept out because of insanity or feeble mentality in some form; 1665 beause they had a loathsome or dangerous contagious disease; 7768 because they were liable to become a public charge, and 853 because, it was charged, they were contract laborers.

The immigration laws provide that, for good cause, immigrants who have been in this country for some time, may be sent back. In that category, the Immigration Bureau, for the seven months, returned to the country whence they came, 422 persons because of insanity or other mental conditions.

AGAINST POSTAL BANK BILL.

MINORITY'S ATTITUDE HOSTILE.

[ASSOCIATED PRESS NIGHT REPORT.]

WASHINGTON, April 23.—In view of Republican division on the subject of postal savings banks legislation, the attitude of the Democratic minority of the House on the subject has become of interest. Representative Champ Clark, leader of the minority, was asked today what the Democratic position would be. "The Democrats will never stand for the Senate postal savings bank bill," he said. "It looks, also, as if the Republicans were not going to stand for it, either. Postal savings banks were favored in the Democratic national platform, but only in the event a guarantee of bank deposits by the government was found impossible to accomplish. When we find out what sort of a bill the Republicans on this side are going to bring in, we shall then be able to determine what our attitude will be regarding it."

NO PARDON FOR BENSON.

SAYS HE'S OLD OFFENDER.

[BY DIRECT WIRE TO THE TIMES.]

WASHINGTON, April 23.—[Exclusive Dispatch.] Friends of John Benson, whose term in the penitentiary will end in about two weeks, have been busy working for his pardon. The matter was submitted to the Attorney-General, who has just decided that, inasmuch as Benson had been previously tried for conspiracy to defraud the government of lands, he is an old offender and so is not entitled to executive clemency.

WASHINGTON BRIEFS.

Angelens Firm Gets Contract.

WASHINGTON, April 23.—[Exclusive Dispatch.] The Secretary of the Interior has awarded a contract to the General Electric Company of Los Angeles for furnishing the electrical equipment for sub-stations under the Minidoka Irrigation project in Idaho, at $3684.

PERSICH FREED ON BAIL.

Man Accused of Larceny of Heinze Stocks May Escape Further Trial on Technicality.

[ASSOCIATED PRESS NIGHT REPORT.]

NEW YORK, April 23.—Donald L. Persich, recently tried on a charge of larceny in connection with Windsor Trust Company loan case, was admitted to bail today, and, according to his counsel, will never again have to face a court in connection with the alleged offense, as the jury which tried him, they claim, was prematurely discharged. A surety company furnished the bond of $50,000 demanded.

Persich was indicted for grand larceny on complaint of Matthew M. Joyce, acting as broker for Augustus Heinze, who claimed that Persich and others fraudulently obtained from the Windsor Trust Company $110,000 worth of copper stock on which Heinze had borrowed $50,000. His trial a few days ago resulted in a disagreement of the

IN MEMORY OF OLD "MAMMY."

Galveston to Erect Monument to Negro Foster Mothers of South.

(BY DIRECT WIRE TO THE TIMES.)

GALVESTON (Tex.) April 23.—[Exclusive Dispatch.] The citizens of Galveston have inaugurated a movement to erect and dedicate a monument to the old negro "mammy" of the South. It is planned to build a marble monument of appropriate design, to cost about a half million dollars, by public subscription, nearly half of which is already pledged. The sentiment is expressed in resolutions adopted which say:

"Rapidly passing from the stage of events in the South are the few remaining representatives of one of the grandest characters which the history of the world records. Indeed, so high above all chronicles of pure, unselfish and unfaltering devotion, noble self-sacrificing and splendid heroism, do they stand that they may be almost denominated a race in themselves."

GLOOMY.

CHAFIN PREDICTS "DRY" DISASTER.

FEARS PROHIBITION WILL LOSE TWO STATES.

Former Presidential Candidate Says Tennessee and Alabama Will Go "Wet"—Liquor Brought in by Carload from Outside States—Solution Lies With Congress.

[BY DIRECT WIRE TO THE TIMES.]

NEW ORLEANS (La.) April 23.—[Exclusive Dispatch.] Eugene W. Chafin, candidate for President on the Prohibition ticket at the last election, today made the startling prediction that Gov. Patterson of Tennessee would be reelected and that both Tennessee and Alabama would lose the prohibition laws now in effect.

"The laws have been broken down by the shipment of liquor into the States," said Mr. Chafin, "and Gov. Patterson is manipulating things so that he will apparently have an easy time of it.

"The solution of the liquor traffic now lies in having a bill passed by Congress that will prohibit the shipment of liquor from one State into another.

"It is with this view that I have come South with Charles R. Jones, the national chairman of the Prohibition party, and we are going to try to have a candidate nominated in every Congressional district in the United States for the coming elections.

"In Tennessee and Alabama the prohibition laws are absolutely disregarded, because liquor is shipped there by the carload and on account of this I believe the laws will be lost."

Mr. Chafin and Mr. Jones have covered all the Southern States and after spending Sunday here will leave for Baton Rouge and then for Kansas.

OPERA SINGERS TESTIFY.

Salary Secrets Made Public in Suit Started by Paris Agent Against Publishers.

[ASSOCIATED PRESS DAY REPORT.]

CHICAGO, April 23.—Lesser lights of the grand opera reluctantly disclosed the secrets of their salaries before United States Commissioner Humphrey yesterday.

The depositions are to e used in the trial in New York of a suit for $25,000 damages started by Gabriel Astruc, Paris representative of the Metropolitan Opera Company, against a publishing company.

Georges Regis, a French lyric tenor, produced his contract to show he received $7000 for a season of sixty-six performances. George Bourgeoise, basso, also French, reluctantly admitted his return for singing was about $6000 for a season, and Paul Ananian, who is a Turk, said he did not receive more than $10,000. Five more singers are to be examined Monday.

The suit in which the depositions are to be used was started by Astruc because of a story that he operated "an opera agent" trust in France, securing singers more because of the commissions they could pay than because of the quality of their voices. The singers who testified yesterday said they paid Astruc 5 per cent. of their salaries.

DEAF MUTES "SING" HYMNS.

Jewish Synagogue for Afflicted Opens With Full Church Accompaniments.

[ASSOCIATED PRESS DAY REPORT.]

NEW YORK, April 23.—The first church organization of deaf mutes in the United States for Jewish worship, has been established here with a membership of 200. The congregation will have a synagogue and clubhouse of its own, and expects to interest most of the 1000 deaf mutes in New York City.

At the opening service last night there was the regular Sabbath night prayer, a sermon and the singing of hymns after the deaf mute fashion. The prayers and sermon were interpreted to the congregation in sign language as they were spoken by the preacher. Three young women formed the choir and "sang" the hymns in sign language. They were attired in white gowns and interpreted the words, music and spirit of the hymns in gestures of the arms and hands.

GERMAN STUDENT HONORED.

Columbia to Award Degree of Master of Arts for His Studies in Aviation.

[ASSOCIATED PRESS DAY REPORT.]

NEW YORK, April 23.—Columbia University will next June award the degree of Master of Arts to Grover Cleveland Loening, a German student in the graduate school, in recognition of his studies in aviation and its practical application.

Loening's thesis on flying machines is one of the longest ever presented by an academic candidate, containing 438 pages.

Loening is believed to be the first graduate of any American university to receive a degree for work in aëronautics. He is vice-president and one of the founders of the Columbia Aero

Enjoy Your Meals

By Simply Eating a Little Pleasant Tablet After Each of Them.

A Tablet Digests a Meal. Trial Package Free.

When digestion is perfect the fluids necessary to this process come naturally to the aid of the stomach. They are of right proportion and do their work speedily and well. When indigestion and dyspepsia are prevalent, these same juices come slowly if at all, are weak and insufficient or are filled with strong acids and alkalies.

When such a condition exists each meal is a hardship upon the digestive organs. The meal should strengthen the juices, but on the contrary it weakens them, so that man by the very act of eating causes conditions to arise which of themselves bring him pain and loathing for the next meal.

By eating one of Stuart's Dyspepsia Tablets you mix the tablet with your saliva and it goes into your stomach a strong, vigorous fluid, many times more powerful than the natural digestive juices. These tablets are made up from natural vegetable and fruit essences and are composed of Hydrastis, Golden Seal, Lactose, Nux, Aseptic Pepsin and Jamacia Ginger. There is the formula and one grain of it will digest 3000 grains of food in any stomach. Beside digesting the food it will give the blood the power to enrich the digestive fluids so after a time nature will take care of itself. Though you have no stomach trouble, one of these tablets after each meal is a powerful assistance to nature and is an excellent habit to make.

Go to any druggist and ask his opinion of Stuart's Dyspepsia Tablets. We will abide his answer if he is an honest man. They sell for 50c per package. Send us your name and address and we will send you a trial package by mail free. Address F. A. Stuart Co., 150 Stuart Bldg., Marshall, Mich.

RAILROAD RECORD.

FOLLOWING UP THREE LINES.

Illinois Central Investigations Broadening.

Harahan Aimed at by Some Stockholders.

Disclosures May Lead to Federal Inquiry.

[BY DIRECT WIRE TO THE TIMES.]

CHICAGO, April 23.—[Exclusive Dispatch.] Three lines of investigation are now being carried on into affairs and transactions involving the Illinois Central road and some of its officials and employés, according to disclosures made today. In addition to the inquiry conducted by President Harahan through the Burns & Sheridan Detective Agency, there are two other investigations which threaten to precipitate sensational disclosures in Illinois Central affairs.

The McGuire & White Agency was discovered to be at work on an investigation in which it seeks to make President Harahan and some of his friends targets. The heads of this agency declare that they are retained by some stockholders in the road who are anxious to get at the bottom of the various reports that President Harahan is interested as stockholder and financial backer in several outside companies which have had business dealings with the road.

The third inquiry is conducted by detectives whose employers have not yet shown their hand. This third inquiry is carried on along extensive lines and some information which is being secured might be of use to the Federal authorities. The relation between the road and certain shippers, its interest in certain legislative enactments, its dealings with the city and public officials within the city and State and other subjects are being looked into.

SIGNIFICANT.

OFF TO INSPECT THE NORTHWEST.

TWO MORGAN MEN TRAVELING WITH J. J. HILL.

Latter Says He's Going Fishing, But Report Has It Party's Object Is to Investigate New Railway Projects—Trip in Line With Rumors of Hill-Clark Alliance.

[BY DIRECT WIRE TO THE TIMES.]

CHICAGO, April 23.—[Exclusive Dispatch.] Important developments affecting the future of the Hill railroad properties in the west, and especially concerning new construction projects in Oregon and the Puget Sound district, are expected to result from the tour of inspection over the Burlington, Great Northern and Northern Pacific roads, started today from Chicago by James J. Hill and two of the principal eastern capitalists who are interested in the roads controlled by Hill.

The eastern financiers are George F. Steele, of J. P. Morgan and Company, and Charles N. Baker, president of the First National Bank of New York, allied with the Morgan interests. They came to Chicago this morning and were met in the office of President Miller by Mr. Hill. The party left in a special car and will go to the coast over the Great Northern and return via the Northern Pacific.

It it understood that one of the main purposes is to inspect the Spokane, Portland and Seattle road, which was placed in operation late last year from Portland to Seattle along the Northern bank of the Columbia and the Oregon Trunk Line Railroad, which now is under construction south through the center of the State. It is also understood that Mr. Hill, together with former Senator Clark, has other important construction plans in view.

"I haven't any news to give out," said Mr. Hill. "We are going fishing. It is just about time for the beginning of the trout season."

"I think all I can say about it is that for about two weeks and see something of the country," said Mr. Baker. "I am not a railroad man. We are simply going to look over the properties."

Darius Miller, president of the Burlington, was in conference with the three men and accompanied them to the train.

WISCONSIN TO RETIRE.

Battleship Makes Last Visit to New York—Crew to Man the New Delaware.

[ASSOCIATED PRESS DAY REPORT.]

NEW YORK, April 23.—The battleship Wisconsin, whose sailors have made themselves famous as the publishers of "The Badges," is anchored in the Hudson today for what will in all probability be her last visit to New York.

Not quite ten years ago the Wisconsin was launched at San Francisco. When she leaves New York next week, she will go into retirement from active service in the navy yard at Portsmouth, N. H. Most of her men will be transferred to serve the rest of their time on the battleship Delaware, one of the new Dreadnoughts.

The principal event of the Wisconsin's stay in New York will be a farewell reception on Tuesday night, to "Murphy," the Wisconsin's kangaroo and perhaps the most famous mascot in the American navy. Murphy will go with the long term men to the Delaware.

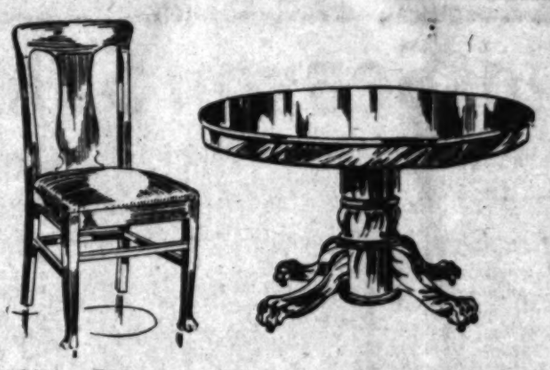
BRYAN BACKS MARSHALL.

Commends Governor's Efforts to Have Convention Name Democrat for Senate—Taggart Opposes.

[ASSOCIATED PRESS NIGHT REPORT.]

INDIANAPOLIS, April 23.—It was learned today that William J. Bryan had written Gov. Marshall, indorsing the Governor's efforts to have the Democratic State convention next week propose a candidate for the United States Senate.

The proposition to the convention endorsing a candidate for the Senate is being led by Thomas Taggart, former chairman of the Democratic National Committee, who is a Senatorial candidate.



This Dining Table—5 Chairs and a Serving Chair $50.00

The quality of this set is the very best, selected oak being used throughout, quarter sawed and hand polished. This table extends to full 8 feet. All chairs have the new slip seat, covered in the best genuine leather. The lines of this set are very pleasing and the value exceptional.

Out-of-Door Furni

Enjoy the cool shade of your porch this summer the time to furnish all such shady places and to the beach. The most artistic and comfortable furniture made is found in our display, and at price.

This sketch represents one design in the finish, solid oak swing, complete with chains, $

ARM CHAIR .....
ARM ROCKER .....
TABLE .....





Summer Rugs and Draperie

All the latest novelties and designs in Kaba and Hofe Rugs have just arrived, an ideal rug for the bedroom or living room, and can be used in any beach or with splendid results. The price is very low considering the quality. Room from $9.50 to $18.00.

Dainty cretonnes and figured scrims also play a big part in the furnishing of the summer home.

35c Cretonnes 23c
25c Fig. Scrims 19c
Bungalow Nets specially priced at .....20c, 25c and 35c

Refrigerators

In selecting your refrigerator buy a RELIABLE. They consume less ice and are the most sanitary refrigerator made. See our immense stocks before buying elsewhere. See our 25-lb. ice capacity refrigerator. Specially priced, $7.40.

Reliable Gas Ranges

This store needs no boosting. Every one knows its merits through years of actual use and what saving capacities it has over all other makes—a stove for the economical housewife who does her own work. Our special price for a large 4-burner and simmer gas range, $18.00.

Credit
A Little Down, a Little Every Week or Month

PHONES: F-2972 : MAIN-2972

LYON McKINNEY SMITH CO

648-652 BROADWAY (OPPOSITE BULLOCKS) AT SEVENTH

Freight ... to all ... Nearby ...

CLOSING

AUCTION

Japanese Art Goods

Balance of stock must be sold in five days, regardless of cost.

Attend and Be Convinced Yo

Friday is The Last D

N. SATO, 533 S. Broad

ATTEND Heald's BUSINESS COLLEGE

Now in its new home, N.E. Cor. 8th and Hill sts. Entrance on 8th st. Fa6700, Main 811. Call and see the finest room in the State.

Girls' Collegiate School

Casa de Rosas
Adams and Hoover Streets
Upper School
Miss Parsons and Miss Dennen, Principals
Lower School
849 W. Adams Street
Opposite Casa de Rosas
Miss Thomas and Miss Mosgrove, Principals

MISS WING'S SCHOOL

Day and Boarding. Spring term opens April 5. All departments. Public school curriculum followed and special courses. Small classes. Private tutoring in all branches afternoons and evenings. Phones 53144. West 6844. Miss Ethelwyn Wing, M.A., Principal.



Los Angeles BUSINESS COLLEGE

Incorporated 1890.

If you can't attend, prepare by mail, for U. S. or city positions. Write us, 416 W. Fifth St., Los Angeles. Both phones.

Harvard School (Military)

Western Ave. Boarding and day pupils. 16-acre athletic field. Manual training shops. Detailed U. S. army officer. Men teachers. Accredited to the Universities. Write for

Schools and Colleges.

Business College The Isaacs-Woodbury

Fifth Floor Hamburger Bldg., Los Angeles; 100 feet above street noise and dust. Oldest and foremost in the Southwest. Enter any time. Apply for Catalog—26TH YEAR. F1850, Main 2206. Elevator entrance 320 W. 8th, same as library.

Cumnock School of Expression

Summer Term

Six Weeks—Opening July 5

Reading, Expression, Shakespeare, Dramatic Art, Voice and Physical Training.

Dr. Richard Burton of the University of Minnesota will give a special course on "Modern English Drama."

Course of Readings by Mrs. Grigg, director, and Katherine Wisner McCluskey of Evanston.

Send for Catalogue

1500 South Figueroa St.

Shorthand Institute

Conducted by

The Company of Public Stenographers

327-8-9, 336-7 H. W. Hellman Bldg.

Offers exceptional advantages to students. Our graduates always make good. Positions guaranteed. Day and evening classes. Beginners' and post-graduate courses.

The Maryland School

720 BEACON STREET.

All departments and kindergarten. Day and Boarding. Individual instruction. Summer school opens June 27. Evening classes.

F. A. BARR. C. GOUGH, Prin.

The Brownsberger

COMMERCIAL COLLEGE.

953-957 W. 7th St.

Enrollments Daily. New

SCHOOL OF ... de Alvarado. Est. 1887. Inc. Art and Design

emi-Annual Mid-Season Sale Garments and Millinery

A Sale That Paves the Way and Provides Room for Immense Shipments of New Summer Wearables Now in Transit—Stylish, Up-to-Date Spring and Summer Suits, Lingerie

Dresses and Skirts at Prices That Will Solve the Problem of "How to Dress Smartly and Economically" for Several Hundred Women

For Silk Petticoats—Many Worth $10 — Fourth Floor

GUARANTEED THREE MONTHS. The most exacting will be gratified with the styles and values in this line at $5.00. Fashionably cut garments of high grade taffeta silk in plain colors and black, changeables, Dresdens and swell pompadour effects made with deep flounces, deep underlay and dust ruffle; exceptional values up to $10.00. 500 to choose from. Monday at $5.00.

DAYLIGHT STORE. SUNSET M. 7021; HOME 10122

Jacoby Bros.

331-333-335 South Broadway.

"SOMETHING NEW EVERY DAY."

Guaranteed Fittings. Prompt Delivery



Productions from Foremost Outer Garment Makers in America

NO ECONOMICAL woman with a garment need will miss the opportunity to buy that this sale of all sales affords. No matter what style garment is wanted, by purchasing tomorrow you can effect remarkable savings that are simply unapproachable in any establishment. We particularly emphasize the astonishing values in tailored suits, lingerie dresses, outer skirts and silk petticoats. Join the crowds at Jacoby's Monday.

Savings From 1-3 to 1-2

Sale Starts Monday 8:30 A. M.---Third Floor

$28.75 For Choice of 95 Beautiful Tailored Suits taken from Regular Stock: Val. to $49.50

10 Suits Worth $49.50 | 25 Suits Worth $45.00
40 Suits Worth $37.50 | 20 Suits Worth $35.00

EVERY suit in this splendid collection is worthy of special mention. The materials include fine imported French serges in white and colors, mannish English worsteds, diagonals, fine worsteds and other fashionable fabrics; suits of distinctive cut with finger-tip length coats lined with highest grade silks; strictly tailored models, suits with just a touch of embroidery at collar, and beautiful braid-trimmed models. All style collars and latest plaited skirts. Garments representing the most excellent values ever known, at $28.75.

Tailored Suits of French Serge, values to $37.50 . . $17.50

THERE are many special models in this great $17.50 offering which it is almost impossible to distinguish from suits that sell at more than double the money. Chief among them are the beautiful French serge suits in white and all popular colors; strictly tailored models with correct length coats lined throughout with fine silk; handsome new plaited skirts; suits worth to $37.50. Monday, $17.50.

Lingerie Dresses, Dainty New Models Easily Worth $10 . . . . . $5

There's 200 of these and we don't expect them to last Monday morning, so come early

THINK of buying elegant one-piece Lingerie Dresses that are worth as much as $10.00 for the insignificant sum of $5.00, and just when the weather for them has arrived. Mulls, Lawns and Batistes of finest qualities; eight different styles; some in all-over embroidery and Tunic effects, others elaborately trimmed with lace and medallions; pinks, blues and white. The daintiest and most charming Dresses ever sold at $5.00.

Dress Skirts--Scores of Styles--Values to $22.50 . . . $7.95

HUNDREDS of beautiful dress skirts thrown into this sale at less than half regular retail price—voiles, Panamas, serges, novelties, mannish worsteds and worsteds. The very latest plaited and tunic styles, many button and strap trimmed; black and all colors; actual values to $22.50. Pick yours Monday and pay $7.95.

the Busiest Millinery Monday THIS SEASON

600 Trimmed Hats at Startling Reductions.
250 Dozen Untrimmed Hats at 3 Prices.
5000 Boxes Imported Millinery Flowers.



600 EXQUISITE style trimmed hats priced in a way that guarantees absolutely the greatest savings chronicled this season. Assortments unequaled for variety. Every material, shape, color and popular trimming idea represented. Each hat a rare specimen of clever designing and artistic workmanship. Numerous hats in the $17.50 and $23.50 lines adorned with magnificent large ostrich plumes. Reductions quoted below. Exery woman should profit by this extraordinary outpouring of unparalleled millinery values. Second Floor.

Tailored Suit Hats, Regular $15, $20, $25.... **$10**

MODELS from "Phipps," "Gage," "Burgesser" and Crosby. Blocked shapes in Milans, Rough Braids, Porto Rico Braids, large Sailors and hand-sewed Turbans. All ready to wear. Savings from one-third to one-half and more still.

$8.50 Trimmed Hats in this sale	*$5.00*
$12.50 Trimmed Hats in this sale	*$7.45*
$15.00 Trimmed Hats in this sale	*$8.45*
$17.50 Trimmed Hats in this sale	*$9.75*
$22.50 Trimmed Hats in this sale	*$12.50*
$25.00 Trimmed Hats in this sale	*$15.00*
$30.00 Trimmed Hats in this sale	*$17.50*
$35.00 Trimmed Hats in this sale	*$23.50*

Highest Grades Untrim'd Hats Less Than Half

THE surplus stock of a well-known Eastern manufacturer of finest shapes. The very latest mid-season and summer styles. The classiest models shown this season in medium, small and large shapes. Colors include the new Alice blue, navy, red, mustard and popular burnt shades. Every good material and every one perfect.

Shapes Worth to $3.75 $1.45

THE very latest and choicest shapes in Rough Straws, Javs and Astoria Braids, Fancy Tuscans, Chips, Hair Braids and Patent Milans.

Shapes Worth to $7.50 $2.95

A MATCHLESS assortment in the very finest materials that it is possible to make, including scores of stunning Gainsboroughs and extremely large sailors.

Shapes Worth to $15 $5.95

EVERY Leghorn and Florentine Braid shape in the houses is included in this sale, positively without reserve at $5.95. Newest models, best grades procurable.



Infants' and Child's Headwear, Half Price

ANOTHER big lot of infants and children's sample headwear to sell Monday at half price. Prettiest new Spring and Summer styles in lawn caps, lingerie and pique hats and a fair sprinkling of dainty flower bonnets. Choice Monday at ..... ½ Price

Second Floor, Rear.

$50,000 Unloading Sale Linens, Bedding and Domestics Continued Another Week, Also $5000 Stock of "Pequot" Sheets at The Very Lowest Prices yet Named—Basement

WE want to call your attention to the fact that all special prices on "Pequot" and other sheetings hold good for any quantity, the yardage is not restricted as in some stores. Buy all you need. We draw the line at dealers only. The one opportunity of its kind for rooming house keepers and hotel people.

50c bed sheets, size 72x90. Each	39c	65c bed sheets, size 81x90. Each	48c
60 bed sheets, size 72x90. Each	45c	70c bed sheets, size 81x90. Each	52c
65c bed sheets, size 72x90. Each	48c	80c bed sheets, size 81x90. Each	60c
75c bed sheets, size 72x90. Each	55c	85c bed sheets, size 81x90. Each	65c
80c bed sheets, size 72x90. Each	59c	65c bed sheets, size 63x90. Each	49c

200 Women's Wash Dresses at 3 Prices—Basement Monday

$3.50 DRESSES $1.95

50 WHITE Linette Wash Dresses made in Russian Blouse style, garnitured with light blue bands and pearl trimming. $3.50 values, Monday **$1.95**

$5.00 DRESSES $2.95

HUNDRED Dainty Lingerie Dresses, handsomely trimmed with lace and embroidery; fine Swiss material in pink, light blue and white. $5.00 values Monday..... **$2.95**

$5.50 DRESSES $3.45

FIFTY beautiful Linette Wash Dresses in pink, blue, tan and white, lace yokes and cable cord trimmed. Regular $5.50 values. Monday..... **$3.45**

Basement Bargain Square Special Monday. **25c White Goods, Yard 15c**

White nainsooks, dimities, madras, lawns, India linon, printed foulards, summer sylk and fancy wash goods. 25c values. Yard, 15c.

Display and Sale Wash Goods--Some Notable Monday Bargains

Values to 50c Tub Textiles, Yard 25c

DAINTY filmy silk mulls, spider silks, sheer dimities, silk mixed fabric—the choicest and most favored weaves of the wash goods season; floral patterns and plain colorings; values to 50c. Monday, yard, 25c. Basement.

25c 27-inch Scotch Dress Gingham. Yard.....19c
25c white ground Striped Madras. Yard 17c
25c Dress Chambrays in colors. Yard 17c
15c Dress Ginghams, standard makes. Yard .12½c
12½c plain and fancy Dress Ginghams. Yard ..10c
10c blue and white Apron Checks. Yard 6c

Dress Goods Special Yd.

Some of the season's most popular weaves, including serges, Panamas, Poplins, Prunellas, Voiles, Henriettas, Mannish Suitings, Taffetas and Crepes; all pure wools and fit all the wanted spring colorings up to 54 inches. Special Monday price yard, **$1.00**

Tailored to your order for $6.75

Choice of any of the above materials. Every garment is a competent high-grade tailor from cloth and trimmings to fit and workmanship absolutely complete for $6.75.

Pongee Special 85c

100 PIECES imported Japanese Pongee, absolutely the best value known to buyers; 36 inches wide. Weekly bargain for Monday; an ideal fabric for spring and summer wear; 14 shades to select from. Monday, per yard, 85c.

36-In. Pongee $1.10

A NEW Suiting Pongee in a rich crepy weave; smart for coats and suits; shown in all the very latest summer shadings. Full yard wide. Per yard, $1.10.

French Hand-Made Lingerie..... ¼ OFF

Monday, Fourth Floor.

A VERY special display and sale of beautiful new hand-made French muslinwear. A chance to buy the daintiest garments you ever saw at a flat reduction of 25c on every dollar.

Gowns ¼ Off.

Button Fronts or Slip-on Styles

REGULAR $4.00, $5.00, $6.00, $7.50 and $8.00 gowns. Each garment extravagantly trimmed and finished perfectly. Monday, your choice of the entire stock at..... ¼ OFF

Scores of styles in long chemises; sheerest materials; embroidery and lace trimmed. Prices $1.25 to $7.00 ..... ¼ OFF

Combination undermuslins, from $4.00 to $30.00..... Drawers in all styles from pair, $2.00 to $5.00..... ¼ OFF

"Merito" Corsets Special at $1.00

Equal to any other $1.50 Corset Made.



FEATHER-weight summer Corsets, only to be obtained at Jacoby's. They're flexible, cool and comfortable, while possessing all the wearing features of the heavier makes. Graceful new models for summer 1910. Have our expert demonstrate them to you Monday. Other good $1.00 Corsets include "W. B.," "Kabo" and "R. & G." makes.

—Second Floor

Regular $7.50 Novelty Hand Bags at $4.35

NEW YORK'S latest and smartest in high-class Leather Bags. Very classy in appearance, and are full calfskin lined. Have hand-engraved genuine German Silver Frames in either gilt or oxidized. Black and colors. Splendid $7.50 values. Very special for Monday at $4.35.



100 $3.00 and $3.50 Plain Taffeta Silk Parasols $1.95

MADE of durable, all Silk Taffeta, in practically every new shade of consequence shown this season; 8, 10 and 12-rib styles; plain or hemstitched borders; stylish natural handles. No better $3 and $3.50 values. Monday at $1.95.

A Special Purchase $2.00 Large Leather Hand Bags, Choice at..... $1

A LUCKY purchase of just 12 dozen of these nobby large bags in finest grain and goat seal; 10 and 12-inch lengths; black only; have coin purse inclosed. The best regular $2.00 bag in the market. 144 at half price, Monday.

25c Ribbon, Yard 17c

ALL silk taffeta, messaline and Dresden ribbon; full 5 inches wide. Our everyday 25c leader, never before sold for less. Every shade on the calendar. Special Monday at, yard 17c.

Val. to $2.50 Neckwear 50c

IMPORTED Battenberg and Baby Irish lace chemisettes; sample pieces worth up to $2.50. We could place them in regular stock and easily get full price for them, but we prefer to give our customers the benefit. Choice at 50c.

50c Embroidered Collars 35c

NEW tailored effects in laundered, hand embroidered collars; late arrivals showing the very latest patterns in endless variety. Regular 50c values Monday; save 15c on each one you buy.

$7.50 Switches $5.00

REAL Human Hair Switches, in every imaginable shade, including gray; 24 inches long; regular $7.50 values. Monday $5.00.

Sale Elastic Belts

RADICAL reductions, notwithstanding the greatly increased cost of imported elastic belts. We were fortunate in securing a large lot of belting underprice. This we made up, enabling us to offer them at HALF USUAL PRICE.

50c Belts	25c	$1.50 Belts	75c
$1.00 Belts	50c	$2.00 Belts	$1.00

Rhinestone Hat Pins

A SUPERB sample line of gorgeous Rhinestone Hat Pins. These are not seconds, but perfect, brilliant hat pins, set with stones of superior luster and finish. Prices just half what they ought to be.

50c Hat Pins	25c	$1.50 Hat Pins	75c
$1.00 Hat Pins	50c	$2.00 Hat Pins	$1.00

Special Purchases with Other Purchases in Three Departments.

From 8:30 to 11:30 a.m.

IN the Notion Department, 6 spools of "Coats" cotton thread, for 25c

Toilet Goods at Cost

"Mennen's" Talcum Powder, Can 9c
"Peet's" Wild Rose Soap, cake 9½c
$1.35 "Ideal" Hair Brushes..95c

DAYLIGHT STORE. SUNSET M. 7021; HOME 10122

Jacoby Bros.

331-333-335 South Broadway.

"SOMETHING NEW EVERY DAY."

Los Angeles County—Correspondence from Its Cities and Towns

NEWS REPORTS FROM CORRESPONDENTS OF THE TIMES.

PASADENA.

SEEK SUMMITS TO GET COOL.

People Rush to Mountain Resorts in Droves.

Swift Auto Driver Leaves Bail With Police.

Schiffman Party Back from Visit to Manila.

Office of The Times, No 28 E. Raymond Ave.

PASADENA, April 24.—The exsissive heat of the past three days has started people to the mountain resorts in droves. While the thermometers in Pasadena yesterday stood at the 100 degrees mark for several hours, the air was cooler than on Friday, and no one suffered particularly from the heat. The humidity was below 12 per cent, and comfort was easily obtained in the shade. Early dispatches told of the severe snow storm in Chicago and the Great Lakes region, which made the heat of Southern California much more pleasant, and many really enjoyed the pleasant summer day.

The travel to Mt. Wilson was so heavy late yesterday afternoon that the hotel ran out of accommodations and the late arrivals made so much noise that word was sent down the trail at 3 o'clock to allow no one up until daylight. The people are seeking the mountains for two reasons. The main reason is get the excellent view of Halley's comet, which is obtained there. Saturday morning it could be easily seen with the naked eye. Every one at the mountain resorts last night left calls for 3 o'clock this morning so they could be up and dressed before the comet put in its appearance.

Preparations are being made for still heavier travel up the mountain trails today.

FAST DRIVER.

Frank R. Strong, who stated he is a real estate man with offices at No. 147 South Broadway Los Angeles was arrested yesterday afternoon, charged with exceeding the speed limit while driving his automobile on Orange Grove avenue. He was taken to the police station, where his bail was fixed at $50 for his appearance in Police Court Tuesday morning.

BACK FROM ORIENT.

Dr. Rudolph Schiffman and party arrived home yesterday from Manila and other oriental points, after absence of six weeks. The party spent several days in Japan.

Will Carr, a colored lad 17 years old, was arrested yesterday morning charged with stealing a sack full of new clothing from the Lewis N. Merritt store, Friday night. The lad was seen early in the morning sneaking along in the alley with the gunny sack over his shoulder. He was stopped by a policeman. As the officer started to pull out new neckties, suspenders, collars, handkerchiefs and other articles the lad broke and ran. After a hard chase he was overtaken. He confessed to stealing the goods and was sent to the Detention Home.

SHOOTS AT CAT.

Jim Griffin, a colored man living at No. 201 Clay street, was arrested yesterday on a warrant sworn out by his neighbor named Philbe, charging him with attempting to shoot a cat. Griffin was enraged because the animal meowed loud and long in front of his door. He grabbed a 22-caliber gun. At the first shot the cat ran under the house of Philbe. Griffin fired a second time at the hole where the cat disappeared and the bullet plowed a hole through the domicile of neighbor Philbe, wherefore the warrant was sworn out and Griffin was arrested. Upon promising never to shoot at another cat, he was golden ruled.

SUBSCRIPTION DANCE.

Delightful was the subscription dance at the Valley Hunt Club last night, for the children of members. The arrangements were in charge of Mrs. Henry Sherk and Mrs. Wotkyns. The club rooms were beautifully decorated with roses and ferns The patronesses were Mmes. Robbins, Sharp, Staats, Stimson, Wotkyns, Wright, Barry, Bailey, Welch, Sherk and Cruickshank. Those present were Genevieve Torrey, Dorothy and Florence Bailey, Joe Wadsworth, Chambliss Lowther, Otto Behr, Allan Sharp, Theodore Robbins, Elizabeth Wotkyns, Isabelle Watson, Janie Stimson, Fred High, Justin Barker, Chester Alcutt, Drynen Berry, Elsa Morse, Grosvenor Morse, Westlake Morse, Martha and Mildred Smith, Marjorie Palmer, Helen Shinn, Herbert and Libby Childs, Harry Collier, Dorothy Gilby, Dorothy Vandevort, Janet Christy, George Girouard, Fred and Richard Gartz, Lorraine Warden, Laura Elliot, Mahlon Stambech, Robert Smith, Katherine and Lewis Collins, Bryan Welch, Tom Vincent, Henry Wetherby, Katherine and Howard Wright, Waldron Green, Elliot Bandini.

A charming society event of yesterday was the afternoon tea given by Mrs. Catherine Warden at her home on St. John avenue in honor of her daughter, Mrs. Howard Dews. The hostess was assisted in receiving by Mrs. H. Page Warden, Mrs. Arthur A. Libby and Mrs. Edgar A. Bright of New Orleans. About sixty society women were present.

W. B. Gard, who is connected with the Sheriff's office in Los Angeles, will address the men's meeting of the Y.M.C.A. this afternoon at the First Baptist Church on the subject "Investment."

ON MT. WILSON.

Recent arrivals at the Mt. Wilson Hotel:

From Pasadena—J. S. Kinman, E. J. Robbins, W. S. Wright, William R. Staats, E. M. Dixon, W. E. Egan, Louis Cambell, A. L. Decker, D. O Baker, Mrs. Knickmire, T. F. LaSpada, Rose Nielsen, Harry Nielsen, DeWitt A. Peterson, D. G. Slater, Ethel M. Richardson, Fred G. Hill, J. E. Peacock.

From Los Angeles—G. H. Brooks, V. M. Hallett, Mr. and Mrs. G. C. DeJauno, Fred E. Stevenson, Miss Nathan, Mr. and Mrs. R. M. Walker, Clarence Eader, Helen McWilliams, Ardis Barranger, Paul Shoaff, Earl Buck, Irene Cocke, Louis Eader, Effie Stephenson, Clara Stephenson, Hugh W. Adams, V. M. Burk, Frank Reid, Pearl Wescott, Mr. and Mrs. Albert Cohn, Mr. and Mrs. C. A. Barnes, C. B. Miller, R. S. Walters, J. E. Seamans, Catharine Wagner, Bess Gibson, Henry Cheney, J. W. Cheney, Robert E. Rinehardt, C. A. Stutsman, C. P. Walker.

The following came up the wagon road by moonlight Thursday evening. Some rode horses, and burros, while one four-horse rig brought up four: Blair, Master William Blair of Chicago; Prof. and Mrs. J. R. Jewett and son of Chicago, Master Edwin Davis of Rock Island.

Pictures framed at Wadsworth's.

See Phelps for fine wall paper.

Navajo, Oriental, Bungalow rugs. Wigwam, 61 N. Euclid.

Hotel Maryland and Maryland bungalows will remain open all summer.

Hotel Vista del Arroyo. New annex. Bungalows. Unexceptionable environment. Pasadena.

WILL BLESS STATUE.

Bishop Conaty Will Officiate at Ceremony at Hollywood Convent. Rattler Killed.

HOLLYWOOD, April 23.—At the Convent of the Immaculate Heart, Monday evening, Bishop Conaty will officiate at the blessing of the statue of Jeanne d'Arc, which was presented to the college by Miss Anna McDermott. The programme will open at 7:30 o'clock.

A. G. Bartlett's new pipe organ has arrived from Chicago and is being set in place at Vista Del Mar by expert workmen. It cost $10,000 and has twenty-seven stops and two manuals. Mr. Bartlett plans to open it with a large recital.

A rattlesnake four feet long and having six rattles and a button, was killed near the kitchen door of the McMillen residence on North Vine street, Friday. Miss McMillen observed the reptile as it coiled itself, and ran indoors to call her mother. She was not aware that it was a rattlesnake, but thought it was making a funny noise. Her brother shot it.

Ninety-seven degrees was registered here today and the wind prevailed from the north nearly all day, making a very disagreeable combination. Last night was oppressive until after midnight, when the wind freshened.

Gen. George B. Rodney has purchased the E. B. Kellogg place on North Sycamore, one of the most artistic pieces of property in the valley. The lot is 120x240 feet deep; consideration not stated.

A public meeting will be held Monday evening in the M. E. Church, South, corner Hollywood avenue and Vine street, at 8 o'clock. Rev. Dana W. Bartlett of the Bethlehem Institute will speak on "The Better City."

GATEWAY TO RESORTS.

Glendora Will Become It by Means of Mountain Road to San Gabriel Canyons.

GLENDORA, April 23.—With the construction of the projected mountain road and the completion of two miles of a combined trail and fire break, twenty feet wide, Glendora will become the gateway to the San Gabriel River summer resorts, and mining district, and of the Cold Water Cañon at the base of Mount San Antonio. The survey of the mountain road has been made and a force of men is now engaged building a trail and clearing the route surveyed of the dense growth and underbrush, preparatory to active road building.

The expense of building the two miles of firebreak and trail, about midway between Glendora and the Cold Water Cañon, necessary to connect the two plans, will be borne by the citizens of Glendora, and the county. The estimated cost is $375, of which the Supervisors will contribute about $300, and the citizens of Glendora $75. This work will be pushed to completion without delay by the forest service. The Glendora end of the trail was extended several miles by the forest rangers last year.

S. Webber, who conducts a health resort in the Cold Water Cañon, has constructed several miles of trail from the cañon in the direction of Glendora and from the same location to the summit of Old Baldy.

When this trail, to be known as the "San Gabriel divide trail," is completed, those desiring to do so, may ride a saddle horse with safety from Glendora to the summit of Mt. San Antonio.

The initial steps were taken to build the Glendora-Cold Water Cañon trail by Mr. Wemer and over 100 miners, prompted by a desire to eliminate a distance of fifteen miles to a base of supplies which they could easily do by opening communcations more directly with Glendora.

The Cold Water Cañon is considered by mountaineers to be the finest in the San Gabriel mountain district, and now that easy access will soon be established will attract wide attention as a surpassingly beautiful health resort.

SOLDIERS' HOME.

SOLDIERS' HOME, April 23.—General Orders No. 16, announces the "honorable discharge," as their own request, of Obed W. Barnard, Jacob Biedler, Thomas J. Blackburn, S. R. Chamberlain, Charles E. Cochrane, W. W. Crawford, F. A. Curtis, G. A. Dills, J. W. Fisher, E. H. Gibbon, Soloman Gillaspie, H. K. Goodwin, J. W. Green, C. S. Harrington, L. M Head, Emil Helnig, A. H. Hodge, C. R. Hoogs, S. S. Householder, William Jammas, G. J. Kauffman, Samuel Maetrenia, H. J. Mattern, Henry Moulder, J. R. McDowell, John Pickering, Samuel Pollock, Ginsippi, L. F. G. Romanello, M. J. Rosky, Frank Siegert, C. B. Smith, James Sweeney, A. R. Wall, James West, L. S. Wheeler and S. H. Wood.

The Marverick Baseball Club, of Los Angeles, put it over the Soldiers' Home team in good shape today. The latter in addition to being handicapped in the battery—Kellie failing to show up—did a scandalous lot of muffing, whereby five runs were added to the score of the Los Angeles boys. The score at the close of the game stood: Mavericks, 9; Soldiers' Home, 5.

REDONDO BEACH.

REDONDO BEACH, April 23.—A committee from the Woman's Club composed of Mmes. Harrington W. Hyde W. A. Anderson and W. A. Galentine, met yesterday afternoon to make final arrangements for the annual social meeting of the club. It was decided to have a luncheon at Hotel Redondo Saturday next at 1 o'clock. There will be toasts and after-dinner speeches by club members, also music by a stringed orchestra. One of the parlors will be reserved for the afternoon and cards will be played.

Mr. and Mrs. George Cate of No. 207 North Catalina street and their house guests, Mr. and Mrs. Levi Cate, son and daughter, and Mrs. Sims are here from Illinois, and were extensively entertained this week.

Mr. and Mrs. C. P. Thompson have returned from a pleasant vacation trip about Southern California. Mr. Thompson is manager of Hotel Redondo.

VENICE.

VENICE, April 23.—Officers of the Chamber of Commerce have been informed by the highway commission that bids have been opened for the building of the Washington road link of the good roads boulevard that is to connect Los Angeles with the sea. The plans have been accepted and the decision reached as to the award of the contract. This action will be ratified Monday, and the promise is made that

ANXIOUS.

FEARS BEING BOTTLED UP.

Application Has Suspicious Look to Council.

Pacific Electric Asks for Valuable Franchise.

Long Beach Worked Up Over Harbor Problem.

LONG BEACH, April 23.—What is regarded by many as an attempt to "bottle up" the municipal docks in the interests of the Pacific Electric and Southern Pacific and thus control the shipping out of Long Beach is before the City Council in the form of an application for a franchise for spur track extension. The application was made under the provision for steam road franchises and presented to Council last night at a few minutes before midnight by Attorney E. C. Denio, representing the Pacific Electric interests. It is innocent enough on its face, as it asks for a franchise to start from the intersection of Riverside Drive and Third street, run south and southeasterly across a private right of way on Riverside Drive to Water street and thence to Second street, with privilege of double or single track and all necessary switches and turnouts. The Pacific Electric officials say they ask for the franchise to enable them to be able to reach the Craig ship plant and the municipal docks, with a view of handling their share of the freight traffic. They say the interstate commerce law would compel them to handle switching business of other roads and also allow other roads to cross their tracks. While the city would have absolute power to fix maximum freight charges on its docks.

But Councilmen, who have been expecting a move of this kind and have investigated the matter, say that the route selected is the only available entrance for other roads to the docks and to grant the franchise would place the city at the mercy of the railroads so far as charges are concerned. The result would be that even with free wharfage, rates could be fixed that would destroy all this advantage to shippers. The general idea of the Council heretofore has been for the city to build its own railroad tracks from the wharf along the route indicated and allow all roads to use them without preference.

The Council took the application under advisement and intimated to the Pacific Electric that before it was further considered there were some concessions which would be asked for in the way of 5 cent fares within the present city limits, parking the bluff along the right of way on the Alamitos Bay line east of Bixby Park, a time limit on the new building at the foot of Pine avenue, and several other small matters, concerning which the road has heretofore turned a deaf ear.

TITLE CONFERENCE.

After a two days conference between attorneys, some of them specially interested on the subject of tide line titles, the point raised by Attorney Trowbridge of the Edison Company, relative to the validity of the titles held by the Dock and Terminal Company on the inner harbor has been satisfactorily settled. The agreement for the Edison site on the harbor is now in escrow as are also the contracts between all the parties concerned. The only thing to delay the passing of the deeds is the release by the Salt Lake of its bonded indebtedness on the land to be bought from the railroad, which will require about two weeks.

ACCIDENTALLY SHOT.

Olney Lynn, aged 17, is in a critical condition, from a bullet wound in the left temple, accidentally self inflicted. Last night, while at home alone, he found an old 32-caliber revolver. While examining it a mouse ran across the floor. Thrusting the revolver away to get a better view of the animal his finger pressed the trigger and the revolver was discharged. The bullet took a diagonal course upward along the skull and lodged in the back of the head. The lad was found unconscious by the family and had lost a great deal of blood. He was unconscious until this morning.

Word has been received here that Marco Vessella, for several years director of the municipal band and lately head of a big traveling organization, is suffering with tuberculosis and is in Southern Texas in a critical condition.

The Council last night decided that as the Civil Service Commission and City Attorney could not agree upon the status of Capt. Clayton McCord of the police force, whose office was abolished, that to avoid a lawsuit the office be restored. It began legal steps to that end.

Fred T. Stremberg died this morning at his home on Anaheim street. He was a native of New York and 28 years of age. He leaves a widow and one child.

FALLS ON HAIRPIN.

The two-year-old baby of Mr. and Mrs. Guy Parkinson, living on Pacific avenue, while playing this morning fell upon a large sized hairpin which had been partially straightened out. The point entered the roof of the mouth, penetrating an inch. The injury though painful will not result seriously unless blood poisoning sets in.

Mrs. F. B. Sims of Natchez, Miss., has written the police asking them to locate her son, B. F. Campbell, who is supposed to be in the city. He wrote his mother February from San Francisco that he had been honorably discharged from the navy and would be home in a few days. Nothing more was heard from him, but a few days ago Mrs. Sims received a wedding card from a Mrs. Liebig of this city, announcing the marriage on March 5 of her daughter to Campbell. So far neither Campbell nor Mrs. Liebig have been located.

The Seaside Investment Company directors this morning decided to install thirty-two bathrooms in the basement of Hotel Virginia.

The City Council last night by ordinance ordered the removal of all telephone and telegraph poles from the streets of the business district and the placing of all wires underground.

Coronado is coolest and best.

FIRE ALARMS LORDSBURG.

Blaze Which Destroys Barns for a Time Threatens Large Packing-Houses.

LORDSBURG, April 23. — Three barns, ten cords of wood and some automobile supplies, of a total value of $2000, were destroyed by fire of unknown origin this afternoon. The blaze started in a barn belonging to Mrs. Oscar Keiser, where a goat was burned to death.

The automobile chemical engines from Pomona and San Dimas, telephoned for, arrived in time to confine the fire to the barns. For a while, before they reached here, it looked as if the large packing-houses belonging to Valentine Peyton and the La Verne Orange Growers' Association would be destroyed.

Great difficulty was experienced in getting enough water to run the chemical extinguishers. Residents had to be requested to turn off their garden hoses before the engines could be started.

NOT SO LONESOME.

WIFE STAYS IN HUBBY'S CELL.

POMONA MAYOR FINDS WOMAN IN CITY JAIL.

Marshal Will Be Asked to Explain Why Rules Are Allowed to Be Broken—Lad Escapes from Detention Home, But Is Captured by Constable.

POMONA, April 23.—Local residents have been greatly stirred today over the discovery by Mayor Firey night before last of the presence in the City Jail of Mrs. Frank Smith, wife of one of the men serving six month sentences in the local bastile for violating the city liquor ordinance.

The woman was admitted to the jail by City Marshal Wright last Sunday. When asked regarding this, the officer attempted an unsatisfactory explanation. It is alleged that other women have been admitted to the jail during the confinement there of the six "blind pig" proprietors, with the knowledge and consent of the city marshal and Nightwatchman Thomas.

Mayor Firey received information of conditions during the week and determined to do some investigating on his own account. Accordingly, in company with one of the night watchmen he unlocked the jail about midnight and went in. Although the place was dark, there was some scurrying and the slamming of a cell door.

In bed, in her husband's cell, Mrs. Smith was discovered. She was ordered out, but at first feigned illness. It later developed that she had been there since Sunday. The discovery has caused a sensation here, and the matter will be taken up at the next session of the City Trustees.

BOY IS RECAPTURED.

Willie Seagoe, the young incorrigible who was before Justice Barnes here this week for breaking into a grocery store, bound over to the Juvenile Court and from there sent to the Detention Home, escaped from the latter place Thursday night and returned here on a freight train. He has been again captured by Constable Slanker and was today returned to the authorities in Los Angeles.

HIGH SCHOOL GIVES PLAY.

The play "Esmeralda" presented by students of the senior class of the local high school at the Fraternal Aid Theater last night, was greeted with a crowded house, the young actors acquitting themselves well. Credit for the production is due Miss G. B. Metkiff, of the high school faculty, who directed the cast.

Hotel del Coronado is best.

WAVE PROPERTY SOLD.

Ocean Front Land and Building at Santa Monica Has New Owner. Pier Improvements.

SANTA MONICA, April 23.—A real estate transaction closed today was that of the sale of the "Wave" property at the corner of Pier avenue and the ocean front. The purchaser is William Saulsbury, who bought from James Henderson, the stated consideration being $32,000 cash. This property, which has as an improvement a two-story frame building, has an ocean frontage of fifty feet and extends on Pier avenue to the Speedway alley, a distance of ninety-five feet. Another sale consummated today was that of an ocean front lot, midway between Pier avenue and Marine street, to Judson L. Packard. Robey Moore was the seller and the price said to have been paid was $12,000. The lot has a frontage of twenty-five feet and a depth of ninety-five. No improvements figured in the deal, although the lot is occupied by a three-story brick building. This was recently completed and holds the property on a long-time lease.

Improvements costing $1600 are to be made at once by Lycurgus Lindsay to the Hollister avenue pier. This work will consist of rebuilding the south wing to the entrances, which was recently so badly damaged by fire that it had to be torn down.

At the corner of Fifth and Hill street C. Cannell has commenced work on a $2000 residence.

OCEAN PARK.

OCEAN PARK, April 23.—A. S. Hickey reports the sale of two lots at the Center street corner of Trolleyway for a stated consideration of $16,000. A frame apartment house covers the lots.

A. W. Layne, inventor of the "Big Gun," says he will begin work within a few days on an amusement device to be located on the Marine street pier. The gun is to be fashioned after a coast defender and with breech near the auditorium and muzzle pointing toward Catalina. It will stand guard over the bay. It will stand twenty-five feet high over all and have a length of more than 100 feet. It will have a passenger-carrying capacity of ninety. The trip consists of all the things which might happen to a party being fired as seated in a giant projectile and hurled through space, to Mars or the Halley comet. Mechanical devices will supply the thrills, while a moving picture mill will grind out the scenes en route and at the landing place. After the passengers take their seats in the projectile it is rolled into the gun, which is fired, and then the fun begins. The toy cannon will represent an outlay of $5000 and additional piling will be driven to support the device.

Spanish dinners at 153 Kinney st., Ocean Park.

GAVE LIFE FOR CHILD.

CHICAGO, April 23.—Nelson Harrison, 43 years old, was burned to death today in a fire at his home, while trying to rescue a neighbor's child, which he supposed was sleeping on the second floor. His wife was badly burned and probably will die.

EARTHQUAKE SHOCKS.

ATLANTIC CITY (N. J.) April 23.—

Marvelous Swissco Hair Grower

Grows Hair, Restores Hair to Natural Color, Cures Dandruff.

25c Bottle Free to All.

The Swissco Hair Remedy positively grows new hair, cures baldness, stops falling hair, scabby scalp, sore scalp, dandruff, brittle hair or any other hair or scalp disease, and restores gray hair to youthful color and gloss.



"Hello, Is This the Drug Store?" "Yes!" "Well, Send Me Another Bottle of Swissco! It is Simply Wonderful How It Has Made My Hair Grow."

If you are suffering from baldness or any of the troubles named above or have gray hair that you want restored to youthful color, let us send you a 25-cent bottle free for trial.

Swissco Hair Remedy is for sale by all druggists at 50 cents and $1.00 a bottle, but the free bottle can only be had by writing direct to the Swissco Hair Remedy Co., 1723 F. O. Square, Cincinatti, Ohio, enclosing 10 cents as an evidence of good faith. The 10 cents does not cover actual postage and packing on the 25-cent bottle we send you.

For sale and recommended in Los Angeles at The Owl Drug Co. Stores, 320 So. Spring St., 5th and Broadway and 625 So. Broadway.

NATUROPATHS MEET.

Physicians' Association Holds Affair at Which Addresses Are Made and Programme Is Enjoyed.

Several hundred members and friends of the Association of Naturopathic Physicians held their annual celebration last night in the Gamut Club Hall, No. 1030 South Hope street and enjoyed instructive talks and musical entertainment.

The votaries of natural methods of treatment for disease were strong in their denunciation of the alleged "Medical Trust of California." They told of their struggle to gain recognition here, and their battle to obtain practitioner's licenses.

Dr. Carl Shultz was the principal speaker of the evening. The members of the society took a back-handed method of paying their respects to Dr. Shultz by presenting his wife with a diamond pin in appreciation of her loyalty to her husband during the trying periods of his career.

State Senator Hurd, gave a short talk endorsing Naturopathic methods in which he told why he had supported their cause. He called attention to the alleged "Medical Trust" and said that the dignitaries of this organization had tried to make Dr. Murphy, inventor of "Murphy's Button," undergo their test in order to disgrace him by undermarking his examination papers.

Although his talk was radical, he ended by advocating harmony among all the branches of the medical profession and took the Roger De Coverly method by saying that there was much to be said on both sides of the question.

Dr. Margaret C. Goettler spoke on the "History of Naturopathy." One of her statement, which paraphrased one of the ancients, was "one button hole banquet for the living is worth more than a thousand wreaths and laurels on the casket of the dead."

Several of the speakers were enthusiastic in praising the Golden State which is the first to grant licenses to the Naturopathic practitioners.

PRESIDENT'S PROCLAMATIONS.

Four Million Acres Taken from Forest Reserves and Made Available for Homesteaders.

[ASSOCIATED PRESS NIGHT REPORT.]

WASHINGTON, April 23.—President Taft has signed the first of the proclamations providing a reclassification of the lands in the National Forests, which will throw 4,000,000 acres out of the forest reserve and make them available for homestead entry. At the same time, some lands not arable will be added to the forests.

More than 30,000 acres are ordered out of the Pecos National Forest in New Mexico and nearly 130,000 acres are added. In the Graces forest in Arizona 53,000 acres are thrown out.

The reclassification was one of the last things planned by Gifford Pinchot before he was deposed as forester. The proclamations are President Taft's first for the forest service.

MISCHIEF MAKER

A Surprise in Brooklyn.

An adult's food that can save a baby proves itself to be nourishing and easily digested and good for big and little folks. A Brooklyn man says:

"When baby got about eleven months old he began to grow thin and pale. This was, at first, attributed to the heat and the fact that his teeth were coming, but, in reality, the poor little thing was starving, his mother's milk not being sufficient nourishment.

"One day after he had cried bitterly for an hour, I suggested that my wife try him on Grape-Nuts. She soaked two teaspoonfuls in a saucer with a little sugar and warm milk. The baby ate so ravenously that she fixed a second, which he likewise finished.

"It was not many days before he forgot all about being nursed, and has since lived almost exclusively on Grape-Nuts. Today the boy is strong and robust, and as cute a mischief-maker as a thirteen-months-old baby is expected to be.

"We have put before him other foods, but he will have none of them, evidently preferring to stick to that which did him so much good—his old friend, Grape-Nuts.

"Use this letter any way you wish, for my wife and I can never praise Grape-Nuts enough after the brightness it has brought to our household."

Grape-Nuts is not made for a baby food, but experience with thousands of babies shows it to be among the best, if not entirely the best in use. Being a scientific preparation of Nature's grains, it is equally effective as a body and brain builder for grown-ups.

Read the little book, "The Road to Wellville," in pkgs. "There's a Reason."

Ever read the above letter? A new one appears from time to time. They

The "Unlucky" Drinker

A Plain Talk About Your Business Success With a Handicap.

The Gatlin Treatment Will Cure You in Three Days Without Hypodermic Injections or Other Disagreeable Features

THE world is full of "good fellows" who are FAILURES—UNLUCKY. And you will find about all liquor drinkers. If the liquor drinker the fact that there is a link connecting FAILURE, and then take the Gatlin he could STOP drinking, there would be a chance cessful business man.

If he could but REALIZE that a WHISKEY BAD LUCK in business, he would come to the Gatlin DAY. In THREE DAYS he would go back to his RENEWED, with a BRAIN and a NERVOUS enough to make SUCCESS out of what will SOON he would go back to his business at the end of the no more craving, or nerve-demand for liquor or it, than he had the day he took his FIRST DRINK.

You are not to blame because you CAN'T liquor. Foolishly, not knowing the CONSEQUENCES million men before you have done, you took your that first drink, you introduced into your system a POISON of alcohol, the antidote for which is NOT You TRY to stop drinking—you at least realize even if you believe it does no harm—but you CAN'T

Without liquor your NERVES go to pieces, refuses to act, your HEART palpitates, YOUR RIGHT, work becomes a HARDSHIP, you CAN'T with all these symptoms you seek RELIEF in liquor —TEMPORARILY.

You will not stop drinking—because you cannot taken the GATLIN TREATMENT. In THREE date you start the treatment, every trace of desire have been driven out of your system. With the poison, ALL desire, craving and physical necessity appear also—every symptom, such as NERVOUSNESS insomnia, goes when the poison goes. Then you same condition as regards liquor as that FIRST DAY your FIRST DRINK.

With the Gatlin treatment, there are NO INJECTIONS or other disagreeable features—no poisonous drugs—nothing but simple tonics and the GATLIN

THREE DAYS—and THREE DAYS ONLY—in which to effect a cure. A contract is given you to be entirely satisfactory in every particular. If the institute the full fee paid shall be refunded. WILL BE satisfactory—and you WILL BE. Institute is TEN YEARS OLD and SEVEN have been cured with failure in no case.

The Gatlin Home treatment is for those who institute for three days. It is just as efficient if directions are followed.

Call or write for books of particulars and other information. Institute located at 1125 Los Angeles, Cal. Long distance and local 1377, Home F1022. Mail inquiries answered strict confidence.

Other Gatlin Institutes located at 1422 Cleveland Place, Denver, Colo.; 349 S. Highland ave., E. E., Pittsburgh, Pa.; 1414 Seventh st., Parkersburg, W. Va.; 1913 Prairie ave., Chicago, Ill.; 403 Seventh st. south, Minneapolis, Minn.; 1900 E. Eighth st., Kansas City, Mo.; 1 Walnut, Little Rock, Ark.; 1 Cascade ave. Seattle, Wash.; Portland, Ore., and other points.

50 MILLION

PEOPLE in the UNITED STATES

Have During the Past Ten Years Used the Now Famous

Pastor Kneip's Corn and Bunion Plaster

At 10c Each or 3 for 25c

10c Pkg. Serial No. 5484. Only Genuine. U. S. Copyrights No. 35268, No. 35269, 1897. Mnfr. and Patentee B. Wm. Gottschalk, Chicago.

10c Ea. Pkg. Contains Four Plasters

Sure Cure for Corns and Bunions or Money Refunded.

Relieves Most Corns and Bunions in 2 to 6 Days.

All Leading Stores in Los Angeles

FIFTH STREET STORE—Fifth and Broadway.

JACOB SALZMAN—8th and Main. Men's and Boys' Outfitters.

WAUK-EZY SHOE STORE—123 South Spring St.

YALE SHOE STORE—502½ S. Broadway.

BULLOCK'S DEPARTMENT STORE—Broadway and 7th.

OTTO STUDEBAKER—219 West 3rd st. Sole agent for Studebaker autos and buggies.

NIGHT AND DAY SHOE STORE—

CHILDREN'S SHOE STORE—244 S. Broadway.

MAURICE ROSENBERG—Main St.

CHAS. F. HERSEY

Sole Agent for Los Angeles and Southern California

Phones A 5430; Home A 6430

B. W. Gottschalk, Mnfr. and Patentee

THE YGLESIAS HELMINTHOLOGICAL



Tapeworms and all other worms of the body and are conducive to humanity to treat without fear of patient by the use of the sole proprietor of the late Dr. Ygl Helminthologica supervision of the tion free.

50 CENTS REDONDO EVERY DAY

"Unlucky" Li... Drinker

...alk About Your Cha... ...ss Success With a Wh... Handicap.

...tment Will Cure You of the ... Days Without Hypodermic Injecti... Other Disagreeable Features.

...orld is full of "good fellows" with GO... ...S who are FAILURES—UNLUCK... ...FUL. And you will find about all ... drinkers. If the liquor drinker co... ...ct that there is a link connecting ... ...CURE, and then take the Gatlin trea... ...rinking, there would be a chance for ...man.

...but REALIZE that a WHISKY-... ...siness, he would come to the Gatlin ...E DAYS he would go back to his ... ...h a BRAIN and a NERVOUS SY... ...UCCESS out of what will SOON ... to his business at the end of the ... ...or nerve-demand for liquor or incl... ...e day he took his FIRST DRINK.

...to blame because you CAN'T S... ..., not knowing the CONSEQUENC... ...e you have done, you took your fir... ...u introduced into your system the CU... ...ol, the antidote for which is MOR... ...drinking—you at least realize that it ...e it does no harm—but you CAN'T S...

...or your NERVES go to pieces, you... ...our HEART palpitates, YOU CA... ...comes a HARDSHIP, you CAN'T ... ...ptoms you seek RELIEF in liquor, ...LY.

...top drinking—because you cannot—... ...N TREATMENT. In THREE DA... ...e treatment, every trace of alcoho... ...out of your system. With the d... ...desire, craving and physical demand ... ...symptom, such as NERVOUSNES... ...en the poison goes. Then you are ...regards liquor as that FIRST DAY ...NK.

...in treatment, there are NO HYPO... ...her disagreeable features—no poi... ...g but simple tonics and the KNOW... ...'S—and THREE DAYS ONLY—... ...a cure. A contract is given you th... ...ctory in every particular. If it is ...ull fee paid shall be refunded. B... ...actory—and you WILL BE cur... YEARS OLD and SEVEN TI... ...with failure in no case.

...me treatment is for those who c... ...days. It is just as efficient as h... ...ollowed.

...for books of particulars, copies o... Institute located at 1125 South ... Long distance and local telep... ...2. Mail inquiries answered promp...

...e located at 2428 ... Colo.; 340 K... ...ttsburgh, Pa.; 1414 ... W. Va.; 1919 ...f.; 402 Seventh st., ...a.; 1806 E. Eighth ... st., Kansas City, Mo.; Moines, Ia.; Kansas Canada; after May 1, Wash. Institutes in Seattle, Spokane, San and New York.

...0 MILLION ...e in the UNITED ST... ...e During the Past Ten Yea... Used the Now Famous ...stor Kneip's Corn ...H Bunion Plasters ...At 10c Each or 3 for 25c

...g. Serial No. 5494. Only Genuine ... Copyrights No. 35268, No. 35257. ... Mnfr. and Patentee B. Wm. Gottsch... ...e.

...c Ea. Pkg. Contains 10 Four Plasters

...Cure for Corns ...unions or Money ...ed. Relieves and Cu... Corns and Bunio... In 2 to 6 Days.

...Leading Stores in Los Angeles, Ca... STORE—Fifth OTTO STEINER ...—210 Wash... sale and Retail ...plies.

...AN—6th and ...nd Boys' Out... NIGHT AND ... SHOP—336 S. ...OE STORE— ...g St. CHILDREN'S ...ORE—502½ S. ...244 S. Broadway.

...PARTMENT ...way and 7th. MAURICE GA... Main 91.

...F. HERSEY ...r Los Angeles and Southe... ...Phones A 5450; Home A 5450 ...Gottschalk, Mnfr. and Patentee, Cl...

...S HELMINTHOLOGICAL



Tapeworms, stomach ... and all other parasites ... body and are the cause ... humanity is heir to ... without loss of time or ... patient by the Yptsilan ... the sole possessors of ... the late Dr. Mattei's ... Helminthologist. All ... supervision of Dr. C. ... tion free. Hours 9 a.m. ...

741 SOUTH ...

...CEN ...REDONDO BEACH ...EVERY DAY ...LOS ANGELES

Happenings South of the Tehachepi.

NEWS REPORTS FROM CORRESPONDENTS OF THE TIMES.

...SAVE FAMILY.

...on Their ...Verde.

...to Alert ...Vistas.

...t Without ...Water.

...April 22.—Mr. ..., their three ..., owe their ...t of a party of ... from Thermal ...ons and Welde ...ons coming up... ...to the horses of ...the hoof marks ...d as though the ...ent. Realising ...her, the In... ...tail, and set ...he lost party. ...earch was ...finally being ...addition from ...

GUSHER AT FULLERTON.

Union Oil Company Brings in Well on Bastanchury Ranch.

(BY DIRECT WIRE TO THE TIMES.)

FULLERTON, April 23.—[Exclusive Dispatch.] The Union Oil Company brought in a well this afternoon on the Bastanchury ranch. The well is a gusher, though what capacity it is too early to tell, but the prospect is fine. This is the first well on this lease and means much to Fullerton, as practically all the territory is within the city limits. The people are greatly interested in the development of this lease.

SENSATIONAL.

SAYS OSTEOPATH BLIGHTS LIFE.

SANTA ANA WOMAN FILES SUIT FOR DAMAGES.

She Alleges That Attack Is Made Upon Her While on Operating Table in Her Home and That Fear of Disgrace Caused Her to Hide Truth. Marriage Licenses.

SANTA ANA, April 23.—Mrs. Frances M. Marshall of Anaheim today brought suit for $10,000 damages against Dr. Walker W. Adams, an osteopathic physician of Anaheim. Mrs. Marshall alleges that Dr. Adams has ruined her life. The complaint is one of the most sensational filed in this county for many months.

It alleges that in July, 1905, Dr. Adams had rooms rented from Mr. and Mrs. Henry Marshall at Santa Paula as a branch office, his headquarters being at Oxnard. Mrs. Marshall took treatments from the osteopath. On July 25, while the husband and three children were absent, and while Mrs. Marshall was upon the operating table, the physician is alleged to have forced criminal intimacy. The complaint states that he then told the woman that he would swear she was to blame if she dared tell any one.

At the first opportunity, the woman started to tell her husband, who flew into a passion, declared that his wife was in love with Dr. Adams, shook her, refused to hear the story, and in end compelled her to leave him. Later Mrs. Marshall secured a divorce, and was earning her own living when Dr. Adams by threatening her with exposure at Santa Paula compelled her to move to Los Angeles to be near Dr. Adams who had moved to Anaheim.

Continually fearing disgrace the woman says she submitted to mistreatment by Adams. Several times she fled to be rid of him but each time he discovered her whereabouts she says. Thus Mrs. Marshall moved back to Santa Paula, then to Los Angeles, then to Garden Grove. While in Los Angeles she studied at the Osteopathic Medical College. To avoid disgrace she asserts she moved to San Diego then to South Kansas City, Mo., and finally back to Anaheim.

The complaint alleges that the plaintiff had been so impressed with the belief that no one would believe in her innocence that she submitted to Adams and dared tell none until she told her attorney E. E. Keech and her daughter.

The complaint further alleges that the defendant in order to more completely discourage her from revealing the truth told her she was only one of many respected and pure women he had forced into intimacy, that he selected that class because fear of disgrace would keep them from disclosing their wrongs.

WILL GET DAUGHTER.

Mrs. Dolores Martinez of Los Angeles is to receive her 6-year-old daughter Alvina, next Monday, according to the order of the Superior Court. The mother, a penniless widow, gave the child over to Manuel Tapia and his wife of Anaheim several years ago. The child was afflicted with blindness, and Tapia asserted he spent a large sum for the care of her eyes, and she finally regained her sight. Recently the mother was married and is now able to care for her daughter. Habeas corpus proceedings were instituted a few days ago. Tapia was ordered to bring the child to court yesterday, but failed to so. The mother testified she had given the child to Mrs. Tapia only, and that Mrs. Tapia is now dead. Judge West issued an order that Tapia bring the child to court Monday to be given over to the mother.

MARRIAGE LICENSES.

Recent marriage licenses were issued to: Knute L. Hansen, 42, of Santa Monica, and Annie M. Bell, 42, of Los Angeles; Roy J. Brininger, 27, of Los Angeles, and Helen K. Lynn, 26, of Santa Monica; Samuel A. Murphy, 21, of Barber, and Amelia J. Fischer, 19, of Los Angeles; Carl H. Mueller, 40, of San Diego, and Emily Schulz, 33, of Los Angeles; Osceola Kanawyer, 28, and Beulah A. Richards, 19, both of Huntington Beach; John M. Vignon, 60 of San Bernardino, and Alejandro Gonsales, 40, of Los Angeles; Raymond M. Conly, 22, and Louise F. Wilson, 24, both of Los Angeles; Malon A. Andrews, 36, and Lina A. Kime, 33, both of Los Angeles; Fred M. Farnsworth, 31, and Josephine Croft, 26, both of Los Angeles; Harry H. Zimmerman, 26, and Annie Niemann, 24, both of Los Angeles.

All are invited to the Christian Science lecture tomorrow evening at the Operahouse. Car leaves Orange at 7:30 o'clock.

Be in the swim at Coronado.

LAUNDRY BUILDING BURNS.

Loss of Fifteen Thousand Dollars Is Caused by Blaze in a Redlands Establishment.

(BY DIRECT WIRE TO THE TIMES.)

REDLANDS, April 23.—[Exclusive Dispatch.] One of the buildings of the Redlands Steam Laundry Company burned to the ground this afternoon. The loss is about $15,000, insurance $5000. Employés noticed a sound like that coming from an exhaust pipe, but paid no attention. Soon men from a neighboring packing-house rushed in shouting "the laundry is on fire." Several employés had narrow escapes, so quickly did the building burn.

The fire department was on the scene in three minutes but could do nothing. Much linen was in the laundry, particularly hotel work. The owners, W. M. McIntosh, W. P. Mc-

PREMATURE SUMMER.

HOT WAVE IS DUE TO PASS.

Warm Period to Close Today, Weather Man Says.

Orange Growers Concerned at Too Much Heat.

Walnut Trees Benefited in the Santa Ana Valley.

(BY DIRECT WIRE TO THE TIMES.)

RIVERSIDE, April 23.—[Exclusive Dispatch.] Riverside experienced today one of the hottest April days ever known here. The mercury made a jump from a minimum temperature of 52 early this morning to 103 at noon. At 6 o'clock this evening the temperature stood at 90 degrees. Orange growers feel some concern over the unseasonable heat, as they fear it may injure the coming navel orange crop. The trees are blooming freely just now and the earlier blossoms are setting, hence the hot wave comes at a critical time.

NO BLISTERS.

WEST WIND STIRS AIR.

(BY DIRECT WIRE TO THE TIMES.)

SAN BERNARDINO, April 23.—[Exclusive Dispatch.] From 48 degrees, the minimum temperature reached last night, to an altitude of 103 degrees today, the premature summer season completed a stunt in high vaulting not before accomplished in forty years. But San Bernardino Valley neither sizzled nor blistered, for a west wind, coming in from the sea by way of Chino Valley, kept the air astir, noticeably breaking the force of the high temperature. The hot wave has forced the irrigating of orange groves in many sections a month or more earlier than usual, but though the drain on the artesian basin thus commences in advance of any previous records, the prediction is freely made that the water supply is more than sufficient to meet the demands upon it. Heavy rains during the past winter have brought the water level in this valley so near the surface that artesian wells which ceased many years ago have had to be capped to prevent their flowing. A feature of today's hot spell was the sudden dropping of the mercury after 4 o'clock, the temperature falling two degrees every fifteen minutes, and by 6 o'clock 75 degrees was reached. Local weather sharps make Halley's Comet and Venus responsible, Venus having outshone the sun at mid-day, the phenomenon attracting attention throughout the valley.

FREQUENT FIRES.

NO SERIOUS DAMAGE.

(BY DIRECT WIRE TO THE TIMES.)

SAN DIEGO, April 23.—[Exclusive Dispatch.] Today's highest temperature was 96, reached at 1 o'clock this afternoon. The minimum was 64. At noon the temperature stood at 91. Hot winds ran it up to 96, but by 4 o'clock cooling breezes caused the mercury to travel downward, 86 degrees being registered at 5 p.m. This is the hottest day recorded in recent years. Grass and grain fields are withering rapidly and frequent fires are started, but so far no serious damage is reported.

SUCH A CLIMBER.

UP GOES THERMOMETER.

(BY DIRECT WIRE TO THE TIMES.)

SANTA BARBARA, April 23.—[Exclusive Dispatch.] Santa Barbara experienced the hottest day of the season thus far, when the therometer climbed to 95 at 2:30 o'clock this afternoon and remained there for one hour. As there was an eight-mile breeze blowing and the humidity very low, 28, the heat caused little suffering. The minimum temperature was 50 deg.

SLIGHT BREEZE.

ZEPHYR HELPS VENTURA.

(BY DIRECT WIRE TO THE TIMES.)

VENTURA, April 23.— [Exclusive Dispatch.] The weather has been exceedingly hot at this place for three years, hotter than in any April for years. Today the maximum temperature reached 98, minimum 60, the highest being at 2 p.m. It was slightly warmer yesterday, there being just a slight breeze blowing from the sea most of today. So far no damage is reported to the growing hay or beet crops, though neither could stand many days of such weather. A haziness over the sea this afternoon is thought to presage cooler temperature tomorrow.

HEAT BENEFICIAL.

WALNUTS RID OF BLIGHT.

(BY DIRECT WIRE TO THE TIMES.)

SANTA ANA, April 23.—[Exclusive Dispatch.] Temperature today, maximum 99, minimum 53.

According to the records of Justin Copeland on Sycamore street, the maximum was reached at 3 o'clock. In the foothills the hot weather has damaged bee and stock feed somewhat. In the valley pumping plants and ditch systems are offsetting much of the dryness of the spell.

There being fear expressed that some damage may have been done to the tender walnuts, A. C. Tiede secretary of the Santa Ana Valley Walnut Growers' Association, was questioned and said: "I think no damage has been done the walnuts. Instead good has been done if anything."

One grower said that this hot spell has rid the orchards of blight, that had begun to show up as the result of damp weather.

Bean growers are busy harrowing to keep their ground in shape.

SEVERE ON CROPS.

HUNDRED IN SHADE.

EL MONTE, April 23.—The exceptionally hot weather of the past two days has been severe upon growing crops, but as yet no great damage has been done. The thermometer stood 100 deg. in the shade part of today.

TODAY WILL END IT.

WARM PERIOD TO CLOSE.

SAN FRANCISCO, April 23.—The warm period will come to a close, Sunday says the Weather Bureau observer. The pressure has fallen steadily over the intermountain section. Maximum temperatures today were: San Francisco, 57; Fresno, 100; Los Angeles, 100; San Diego, 96.

War practice, which will continue throughout the summer in Narragansett Bay, R. I., began before dawn yesterday, when Fort Adams and Wetherill were attacked by small steamers, theoretically designed as battleships. The forts quickly located

Bothered with Pimples?

That's because there is poison in your system. Stuart's Calcium Wafers contain calcium sulphide which kills the poisons that create pimples and boils. A free trial will convince you. 50c per box at the druggist.

Send for free sample to F. A Stuart Co., 175 Stuart Bldg. Marshall, Mich.

GETS OUT.

EXONERATED, HE GIVES UP JOB.

NOT GUILTY, BUT PLEASE QUIT, SAYS COUNCIL.

San Diego Detective Found to Have Been Indiscreet, Is Asked to Resign—La Jolla Threatened by Brush Fire—Citizens Keep Flames from Their Handsome Homes.

(BY DIRECT WIRE TO THE TIMES.)

SAN DIEGO, April 23.—[Exclusive Dispatch.] Although exonerated by the City Council of the charges preferred against him by a former fellow officer, Detective Marshal Smith was asked to resign, which request he complied with.

Hearing of the charge occupied the entire day. The specific complaints made by former officer H. M. Stanley were that Smith had assaulted Stanley's wife, that he had accepted $50 from a woman of the red light district as a loan to pay his attorney's fees and that he had been paid bribe money by Chinese lottery keepers. The Council found Smith not guilty of these charges, but said that the officer had been indiscreet in his conduct and that for the good of the service he should resign. Smith says he will leave San Diego.

LA JOLLA THREATENED.

Threatened with the loss of their homes as a result of a brush fire of unusual size, the people of La Jolla, San Diego's noted seaside suburb, have fought the blaze all morning. The fire started early and it was only by hard work on the part of a majority of the male residents that the flames were driven back.

WISTER ON TWAIN.

Owen Wister, novelist, who is stopping at Hotel del Coronado, expresses profound sorrow at the death of Mark Twain, who he regarded as a close friend. Wister, accompanied by his wife, arrived at Coronado yesterday, coming from El Paso by way of the Grand Cañon. After spending several days here they will go to Los Angeles, then proceed up the coast.

BUYS BREWSTER HOTEL.

For the second time within the last six weeks the Brewster Hotel property is to change hands. Col. A. G. Gassen is reported to be the latest purchaser. J. C. Rice, representing L. J. Wilde, conducted negotiations. In February Wilde bought the property of Geo. W. Marston for $150,000. It is asserted by realty men that Col. Gassen is to pay about the same price.

SELECTS DR. GUILD.

The Nebraska Wesleyan University has asked Dr. L. T. Guild, pastor of the First Methodist Church of this city, to deliver the commencement oration. Dr. Guild will accept, leaving for Lincoln about June 6, accompanied by Mrs. Guild.

LOS ANGELES VISITORS.

Among prominent Los Angeles persons at Hotel del Coronado are Mr. and Mrs. J. B. Alexander, Mr. and Mrs. T. J. Douglass, Mrs. Alexander's guest, Miss Harwood, of Dallas, Tex.; Mr. and Mrs. A. J. Hulskamp, Mrs. S. N. Whitley and daughter, Mr. and Mrs. Godfrey Holterhoff, Mr. and Mrs. E. C. Mingiesheimer and Mr. and Mrs. J. N. Russell, Jr.

Summer rates at Coronado.

PICK LOCATION.

Ontario Trustees Select Site—Cincinnati Man Buys Bungalow and Three Lots.

ONTARIO, April 23.—A location for the new $35,000 grammar school building to be built in this city has been picked by the school trustees. The property, for the purchase of which details are not yet completed, is that of Fred Lindlof, at the corner of D street and San Antonio avenue. The price agreed upon is $5000. Architect Austin, who designed the new high school building, is drawing the plans.

E. A. Parkford has sold to Patrick Farrell his home property in Bonita Court, consisting of a handsome new bungalow and three choice lots, for $5000. The purchaser is a recent arrival from Cincinnati, and is a large alfalfa grower. He buys the property to make his home.

B. C. Shepherd and P. W. Nichols are representing the local chapter of the Royal Arch Masons at the sessions of the Grand Chapter in San Francisco. They will apply for a charter for the local chapter which has been doing work in this city since its organization under special dispensation of the Grand Chapter.

M. A. Chavez of this city, who was arrested at Cucamonga last week by Game Warden James Vale for shooting ducks out of season, was fined $25 by Justice Crane. The local game wardens are at present keeping a close watch on the trout streams in the mountains to catch any persons who may be trying the streams before May 1.

W. W. Smith has let the contract for a two-story concrete business block on Euclid avenue between B and C streets to F. S. Willis. The building will cost $12,500.

Under the auspices of the Clubhouse Committee of the Current Events Club a concert will be given in Masonic Hall the 29th inst., at which a sextette of local singers, well known for



We Move May 1st

PIANOS

$5 Down Free Delivery $5 A Month Stool :: Scarf

All pianos will be sold at Manufacturers' Prices

OPEN EVENINGS

Frank B. Long Piano Company

628-630-632 South Hill Street

DRS. SHORES & SHORES

Guarantee Honesty, Skill, Experience



A. D. LESIN, A PROMINENT MINING ENGINEER, WHO LIVES AT 260 E. FIFTH ST., LOS ANGELES, SAYS:

"About ten years ago I had some trouble with my lungs and became generally run down. I lost in weight and flesh and had some fever every day. My cough was bad and I had a stitch in my side which was very distressing, and on one or two occasions I spit up blood. All of these symptoms are greatly aggravated by a general catarrhal condition. I read of Drs. Shores & Shores' many cures and decided to try their treatment. I can truthfully say that two months' treatment has improved me in every way. My cough is all gone and I am feeling fine in every way. I cheerfully recommend Drs. Shores' treatment to any one suffering as I did.

(Signed) "A. D. LESIN."

These are guaranteed you if you consult us. We are absolutely honest in dealing with the sick. We hold out no false hopes. We never deceive, we never overcharge. The foundation of our large practice in treating chronic diseases is founded on honesty and square dealing. Our skill as expert diagnosticians and masters of the art of curing the sick is due to the fact that we are regular licensed physicians, graduates from the best medical colleges in America, possessing more than ordinary skill and judgment in treating and curing chronic ailments. The medical profession is our affinity. We look upon a mistake as a grave crime. We never venture an opinion or undertake a case unless we are reasonably sure that we can greatly benefit or permanently cure our patient. We take no incurable cases under the promise of a cure, but chronic and obstinate cases that have baffled the skill of other Doctors are especially invited to consult us free.

Free Expert Medical Examination This Week.



Don't forget Drs. Shores will give you an expert, scientific, painstaking and correct diagnosis of your case absolutely free of charge—if you apply at once. Start right—you may not have the second chance—Drs. Shores won't call on you—you must on them—do it now.

Catarrh, Deafness and Ear Noises

Why not try the treatment that cures? We publish abundance of testimonials from well known and reliable people, who have been cured of catarrh, deafness and ear noises. If you suffer from any chronic ailment, why not come and see the Doctors who cure?

Rheumatism

If you are troubling about with rheumatic joints, or suffering torture from inflammatory rheumatism—come and let us explain our theory and treatment for this painful affliction. It is different from other treatments and cures when others fail. It will pay you to investigate.

DEAFNESS CURED.

FRANK FARLEY, WHO LIVES AT 28 DAKOTA ST., LOS ANGELES, SAYS: "I have had catarrh and throat trouble for a long time, which at times almost caused complete deafness, especially when I had a cold I could hardly hear at all. My nose would stop up and I was continually clearing my throat. I had read of Drs. Shores & Shores' treatment and cures, and now I am happy to state that after a short course of treatment I am entirely cured of my deafness and my nose and throat trouble is about all gone and my general health has improved in every way. I cheerfully recommend Drs. Shores & Shores' treatment.

(Signed) "F. FARLEY."

DRS. SHORES & SHORES new offices in the Hamm Building, 123 Third street, occupying are the most modern and up-to-date medical offices on the Pacific Coast. Special departments are provided for the examination and treatment of men, women and children.

FREE TO THE SICK A thorough medical examination to all who apply this week with catarrh, deafness or any chronic, nervous or private disease. Terms for treatment low and uniform, $3 A MONTH—medicine free for all catarrhal, chronic diseases.

HOURS: 9 to 5, 7 to 8; Sundays, 10 to 12.

Write If you live out of town for free symptom list.

Drs. Shores & Shores

Hamm Office Building, Third & Spring. Entrance 123 W. Third St.

BANNING.

BANNING, April 23.—Word has been received from New York of the death of James David, a nephew of W. J. Clark, a Banning merchant. Mr. Dowd passed a year in Banning.

Mrs. E. Goodwin, who was a guest at the home of her parents, Rev. and Mrs. J. Blackhurst, has left for Philadelphia, from where she will go to her home in England.

A. D. Langlois, now touring Europe, writes from Paris that he is about to return to America.

Mr. and Mrs. B. S. Crane arrived from Newark, N. J., yesterday to make their home here.

Four business blocks are being completed, all constructed of cement.

Mrs. B. F. Southworth has gone to Elysian, Minn., for an extended visit.

The members and other attendants of the M. E. Church gathered at I.O.F. Hall Wednesday evening and enjoyed a banquet, after which a short pro-

Cora Miller, vocal solo by Harvey Johnson, vocal solo by Mrs. R. H. Coombs, and selections by the church choir.

Dr. W. L. Holt is preparing ground for a modern residence to be erected on Ramsey street.

One of the pleasant social events of the season was the joint meeting of the Saturday Afternoon Club and the San Gorgonio Club of Beaumont, held at Beaumont.

Go to Coronado and be cool.

Trade That Pays.

Young men to learn to operate the linotype machine, a good trade that pays above the average. The Mergenthaler Linotype Company is installing over one hundred linotype machines per month. That means just as many positions to be filled at good wages.

The Los Angeles Times has installed a large auxiliary plant and has placed in charge an expert machinist and operator, making it possible for students who so desire to learn either trade (linotype machinist or operator) in shortest possible time; a six weeks' course.

STOCKS BONDS

J. J. DORAN & CO.

Brokers

119 West Fourth Street

Ground Floor Herman W. Hellman Bldg.

J. D. SANBORN

Monuments

Scotch, Vermont and California Granites. Largest and most complete stock in the city. We're here to stay.

Prices always right.

Don't forget Memorial Day. Way ahead.

THE CITY IN BRIEF



Journey's end!

TODAY AND TONIGHT.

CHURCHES.

(See Page 6, Part II, of Saturday's Times, and Page 1, Part IV, today's Times.)

THEATERS.

Burbank—"Brewster's Millions" ..... 2:15 and 8:15 p.m.
Grand—"George Washington, Jr." ..... 2:15 and 8:15 p.m.
Majestic — "The Rich Mr. Hoggenheimer" ..... 8:15 p.m.
Los Angeles—Vaudeville ..... 1:45 and 7:30 p.m.
Orpheum—Vaudeville ..... 2:15 and 8:15 p.m.

SPORTS.

Vernon—Baseball, Vernon vs. Los Angeles ..... 10:30 a.m.
Chutes Park—Baseball, Los Angeles vs. Venice ..... 2:30 p.m.
Coliseum—Motorcycle races ..... 2:30 p.m.

PUBLIC GATHERINGS.

Y.M.C.A.—W. W. Lockwood of Shanghai, China, will address meeting at ..... 3:30 p.m.
Blanchard Hall—Baumgardt lecture, "Castles and Legends of the Rhine" ..... 8:15 p.m.

PARKS.

Central Park—Fifth and Hill.
Eastlake Park—East Los Angeles.
Echo Park—Reached by Edendale cars.
Elysian Park—Reached by yellow Garvanza or Eagle Rock Valley cars.
Griffith Park—In hills to northwest.
Hollenbeck Park—Boyle Heights.
South Park—Reached by San Pedro-street cars.
Sycamore Grove—Reached by South Pasadena red cars.
Sunset Park—W. Sixth and Benton boulevard.
Westlake Park—Seventh and Alvarado.

"BY THE C-BEAT SHORE."

The seashore may be reached within a day, and return, by electric or steam cars, or by auto, at Santa Monica, Ocean Park, Venice, Playa del Rey, Redondo Beach, Clifton-by-the-Sea, San Pedro (the port and sailing point for Santa Catalina Island,) Long Beach, Naples, Alamitos Bay, Bay City, Huntington Beach, Newport, Balboa, Laguna Beach, Old San Juan Beach and Dana's Cove. Ventura and Santa Barbara on the north and San Diego on the south, with way points, may be reached within five hours.

MOUNTAINS AND CANYONS.

Reached by steam or electric cars, by auto or carriage, or horseback or by burro. Viz.: Old Santa Monica Canyon, Laurel Canyon, Mt. Lowe, Wilson's Camp, Arrowhead, Norwalk, Santa Anita Canyon, Old Baldy, Bear Valley and Strawberry Valley (Idyllwild) in the San Jacinto range.

BREVITIES.

The majority of people are suffering from eyesight affections. Headaches, the eyes, inability to see clearly, are th eeyes, inability to see clearly, are evidences of existing eye troubles—eyestrain of some character. Cataracts and final blindness have their foundation in eyestrain, the result of wrongly-fitted glasses or a failure to wear glasses when needed. Inability to see clearly should be recognized as a danger signal, and its cause at once investigated. Few opticians pay any attention to the internal conditions of the eyes. They sell glasses about as a grocer sells breakfast foods, and the trusting public is the sufferer. Only a trained specialist who investigates all the conditions of the eyes should be consulted when one is suffering from headaches, nervousness, or indistinct vision. Years of study and experience enable me to determine the real cause of defective eyesight conditions and correct the same, either by proper treatment or by correctly-fitted glasses. All work done is guaranteed correct. Dr. McCleery, specialist and optician, 455 So. Broadway, over Owl Drug Store.

A pair of the latest genuine Shur On Rimless Glasses with crystal lenses for $2.00. No charge for testing. I will cure your headaches. Let me tell you about my new lenses, anti-violet. With these lenses, you can face the bright sunshine. Soothing to the eyes, quieting to the nerves, filtering and holding back the injurious rays of light, greatest discovery yet for weak nerves, sensitive eyes and headaches. They are inconspicuous. I make all kinds of bifocals, kryptok and teric lenses. Dr. Garfield, Eyesight Specialist. Room 417 Grant Building, 235 So. Broadway.

Special sale of hardwood floor supplies. Nonpareil Floor Wax, 35 cents per lb.; weighted polishing brushes, $2; felt brooms, $1; furniture rests, 80 cents per dozen; "Cleaner," $1 per gallon; furniture polish, 25 cents per bottle. Buy floor supplies from us now, and keep your floors in good condition. We clean and wax floors at 40 cents per hour. Old floors made like new. Crown patent flooring (best grade oak,) $65 per 1000 square feet. John A. Smith Floor Co., No. 619 South Olive street. Telephone Home F1629, Main 2065.

H. W. Knox announces removal of her dressmaking establishment to the fourth floor John Luckenbach building, Hill, between Third and Fourth, after May the first. Before moving to new location she will have a sale of entire stock of imported robes, dress patterns, garnitures and trimmings at greatly reduced prices. Sale opens Monday 25, and continues until Saturday, April 30. No. 632 H. W. Hellman building. Phone A 4163.

An exclusive business—the only one in the city—of order work and retrimming, where order work is made, as it has to be made, and retrimming is given the same careful attention, is that of Mrs. Kruseman, milliner, 1302 Pico, corner Rich. Perfect satisfaction guaranteed. Prices reasonable. Highest references of several well-known society ladies.

The Ville de Paris will offer as a special feature in their millinery department Monday, chic flower-trimmed hats at $15 each. These hats will be shown in large or small shapes. In Milan, chip and hair braids. "Ville" hats are distinguished for a rare degree of distinctive individuality.

Braiding and embroidery on gowns, laces, net and all materials. Ostrich feathers willowed, cleaned, cured and dyed to sample. Accordion and knife plaiting. Sunburst skirts. Buttons made to order. The Watson Co., 247 S. Broadway, over Union Suit House.

Summer Term, Cumnock School of Expression, will open July 5. Attractive six weeks' course, including lectures on Modern English Drama by Dr. Richard Burton, of University of Minnesota. Send for catalogue. 1500 South Figueroa street.

Headquarters for tourists and all others to get best meal in city for 25 cents, both at Hotel Rosslyn and Natick House, Sunday evening dinners 35 cents. Hart Bros., Props.

City Steam Carpet Cleaning Works, we make over thoroughly cleaned, fine makes rugs and carpets look like new. We carefully gluesize rugs. Ring us up for estimate, Main 427, F6229, John Bloeser.

If you have to go to the hospital, this hot weather, get a cool, pleasant room and every service at the Home Sanatorium, 54th and Central avenue. Phones 29365, South 434. Rates $12.50 per week.

For linotype machine composition, all faces and measures, at reduced prices, apply to The Times Linotype School, corner San Fernando and College streets; telephone Main 8200. Students.

Replies to The Times Want Ads., addressed to the Branch Office, No. 531 South Spring, may be left for delivery at the Main Office. They will be promptly sent to the Branch Office.

Southern California Standard Guide Book, by the Los Angeles Times. Price $1; by mail, 10c extra. Address Times-Mirror Printing and Binding House, 116 N. Broadway, Los Angeles.

Spiritualism on trial. Bost and Garrison contest. J. A. Bost challenges Mr. Garrison to appear at Burbank Hall on April 29, 8 p.m. Mr. Garrison accepts.

Sponging dress goods and wash materials a specialty. Accordion and fine knife plaiting. Sunburst skirts. Zinnamon's Button Factory, 254 S. Bdwy.

To let. A large balcony finished in hardwood throughout, suitable for offices, desk room, etc. Apply Times Branch Office, No. 531 South Spring st.

B. Nidorf, ladies' tailor, formerly with Mme. Potts, now located at 224 Mercantile Place, guarantees perfect fit and individual designs. F1670.

Doctor C. W. Pierce, Rich street, city, removed his residence to Glendale. Sunset Telephone, Glendale 702.

Furs remodeled, repaired and stored at the only practical furriers. Alaska Fur Co., 224 Mercantile Place.

Hand-painted plates, $1.00. Chapman-Bailey Studio, 416 Blanchard Bldg.

Mattresses thoroughly renovated, and made over, M427, F6229. John Bloeser.

Ladies: I fit the face, latest styles, lowest prices. Mme. Dosch, 326 S. Hill.

Model-fitting patterns cut to measure. Rosenbleet, Ladies' Tailor, 1039 W. 7th.

Mrs. Masson, the noted London palmist, 322 S. Spring (over Owl drug store.)

Artificial eyes, Delany's, 309 Spring.

PLAYGROUND RECEPTION.

Commission Members Are Guests at Affair Given by Residents Near Slauson Avenue Place.

Delighted parents and patrons of the Slauson Avenue Playground, which the city established recently near the Junction of Slauson and Long Beach avenues, gave a supper and informal reception last evening in honor of the members of the Playground Commission, and it was attended by almost every resident of the vicinity. The event had been planned by the women of the neighborhood, and the men were pressed into service when needed.

The supper was prepared entirely by the mothers and sisters, and cousins and aunts, of the little folks who find fun and recreation at the playground. The big frame building, which is the playhouse and entertainment hall for the boys and girls, was attractively decorated for the occasion and the Polytechnic High School orchestra was in attendance.

Mrs. Willoughby Rodman, president of the commission; Dr. and Mrs. W. A. Lamb and Miss Lamb; Miss Bessie Stoddard, the secretary, and C. B. Haitt, superintendent of the city's playgrounds, were present, and joined in the general speechmaking that followed the elaborate repast. There were many interesting features in the informal entertainment provided.

The American philosophical society, founded by Benjamin Franklin in 1743 for promoting useful knowledge, now in annual session in Philadelphia, yesterday elected the following new

VITAL RECORD.

DEATHS.

With Funeral Announcements.

MARRIAGE LICENSES.

The following marriage licenses were issued yesterday. Name and age given.

BARRIOS—PLIMA. Joe Barrios, 22; Lee Plima, 19.
BLAKE—HOESHLAW. Alva D. Blake, 32; Grace E. Hoeshlaw, 26.
COGORNO—BERISSO. Gio Batteso Cogorno, 26; Carlotta Berisso, 18.
GEORGE—GRIEWE. John A. George, 41; Louise M. Griewe, 28.
HAIG—SPIVY. Edward J. Haig, 34; Hattie Spivy, 28.
LIVENGOOD—RUALES. Jacob Livengood, 41; Margaret Ruales, 25.
MARR—WILSON. James T. Marr, 31; Laura Wilson, 24.
PATTON—ZUENE. J. Howard Patton, 22; Clara E. Zuene, 20.
SCHWARZ—SHAW. Peter Schwarz, 21; Alena Shaw, 25.
ST. JOHN—FRITCHARD. Robert L. St. John, 23; Elizabeth F. Pritchard, 22.
WASHINGTON—SMITH. Frank E. Washington, 23; Maggie E. Smith, 44.
WHITEHEAD—SEMPLE. Charles H. Whitehead, 27; Frances K. Semple, 26.
WILKES—WALLACE. Frank Wilkes, 29; Alina A. Wallace, 20.

BIRTHS.

Names, sex, place and date of birth.

ELDER. Hattie and J. L. Daughter. 1130 East Thirty-third. April 21.
JOHNSON. Bessie and Thomas. Boy. 2114 East Tenth. April 19.
LAMB. Grace and Robert. Boy. 1645 Oxford. April 5.
SMITH. Lena and Clyde. Daughter. 2621 North Bitchel. April 20.
TAIT. Bessie and W. B. Boy. 5715 Aldama. April 26.
THOMPSON. Rose and Harry. Daughter. 1257 East Eighteenth. April 24.
WATSON. Juanita and Robert. Daughter. California Hospital. April 7.

DIVORCE SUITS FILED.

TOWERS. Ella against Frank A.

OFFICIAL DEATH LIST.

Name and place of death—	Age.	Date.
ALEXANDER, Catherine. Los Angeles	86	22
GIBBONS, C. C. Los Angeles	60	31
HALL, Laura. Los Angeles	19	19

DEATHS.

With Funeral Announcements.

APIOU. At No. 640 Castelar street, April 22, 1910, Jeanette Apiou, beloved wife of Joan Apiou and mother of Aimee, Annis and Therese Agoure, a native of France, aged 40 years.
Funeral from her late residence, No. 640 Castelar street, Tuesday, April 26, 1910, at 9:30 a.m., thence to the Plaza Church. Friends invited to attend. Interment, New Calvary Cemetery.

COOK. At No. 161 South Figueroa street, Alfred H. Cook, aged 47 years.
Funeral Monday at 1 o'clock from Stutch's funeral chapel, 342 South Figueroa street.

FOSTER. At No. 6026 Echo street, April 21, Mrs. Foster.
Remains at Robert Sharp & Son Co. Interment, Seattle, Wash.

GIBBONS. At No. 1915 Oxford avenue, April 22, Clifford C. Gibbons, aged 30 years.
Funeral services Monday, 10 a.m. from residence. Friends invited. Interment private.

GIDDINGS. At the Alta Vista Hotel, Saturday evening, Mrs. Clara Giddings, aged 47 years.
Remains at Breese Brothers' parlor, No. 854 South Figueroa. Funeral notice later.

GRAVES. At the residence of her daughter, No. 2301 West Twenty-third street, April 23, 1910, Lucina J. Graves, mother of Mrs. Robert G. Morrill of this city and Perley J. Graves of Sunnapee, N. H.
Funeral services will be held in the chapel of Orr & Edwards Co., corner Tenth and Flower streets, Monday, April 25, at 1 o'clock p.m. (Newport, N. H., papers please copy.)

KIMBRELL. April 22, Rexford E. Kimbrell, aged 17 years.
Funeral at 10 a.m. Monday from the chapel of Riedeman & Mayer, No. 1420 South Main street.

KOFOED. At her residence, No. 920 Blaine street, April 21, 1910, Louisa H. Kofoed.
Interment, Chillicothe, Mo. Shipment by the Orr & Edwards Co.

LEAKE. In this city, April 25, 1910, Frank H. Leake, aged 47 years, formerly of Dixon, Ill.
Remains at Breese Brothers. Notice of funeral later.

PATTON. At Monrovia, April 22, 1910, Maud Josephine Bryant Patton, beloved wife of

Unusual and Important Reductions On Diamonds

Rarely, if ever, has such a diamondbuying opportunity ever occurred in Los Angeles. Beautiful, clear, sparkling gems are offered at prices way below their actual market value—we couldn't go into the market today and buy these diamonds ourselves for the prices we are asking for them.

If you have any thought whatever of buying a diamond, you cannot afford to let this opportunity pass. See the showing of these gems in our window Monday.

$15.00 Diamond Rings, now $8
$25.00 Diamond Rings, now $14
$35.00 Diamond Rings, now $20
$55.00 Diamond Rings, now $30
$80.00 Diamond Rings, now $45
$100.00 Diamond Rings, now $65
$140.00 Diamond Rings, now $100
$165 Diamond Rings, now $125
$200.00 Diamond Rings, now $150
$250 Diamond Rings, now $200
$625 Diamond Rings, now $450

Have your eyes carefully tested—FREE—by the Geneva's expert optician.

GENEVA WATCH AND ORTICAL CO.
305 So. Broadway



"The Exclusive Specialty House"

Myer Siegel & Co.
251-255 So. Broadway
On Sale
Special for Monday
French Hand-Made Women's Chemises

A late importation direct from France—hand-made and hand-embroidered in several designs.

Chemises at $1.45

Read Myer Siegel & Co.'s special Sunday ad., which, as usual, appears on page 3 in the Society Section.

"Siegel's for Women's and Children's Wear"

New Garment Arri... You Haven't Seen

THERE IS ALWAYS SOMETHING NEW coming in at the "Unique" but the past week arrivals have been of special importance and interest. Some very handsome and exclusive novelties in ladies' ready-to-wear garments have come to hand which we can, and will, sell Monday at almost one-half of what they would have sold for six weeks ago.

Stylish suits in white serges and the new light grays—in pongees, natural and black. In white shark skin, in new mannish materials, mohair, and fancy white novelty materials. The collection is unusual; the most desirable models of the moment are represented. Prices, $30.00, $35.00, $45.00, $50.00 and $60.00.

Beautiful dresses, copies of imported models—new ideas in foulards, serges, pongees, rajah, challie, voile, marquisette, crepe, in fact, every new material and model, including new tunic effects. Prices, $25.00, $30.00, $35.00, $50.00 and $65.00.

Dainty lingerie dresses in pretty new effects, great variety. $20.00, $30.00, $40.00, $50.00, $75.00.

Smart linen suits and dresses, stunning new effects that are entirely exclusive. Clever linen dresses are shown with the new eyelet effects. $27.50, $30.00, $32.50 and $37.50.

Classy new coats in cloths, pongee, serge and rajah for street, auto and evening wear. $25.00, $35.00, $40.00 and $50.00.

Just Opened

Handsome new waists in crepes, lingeries, silks, marquisette, and linen in the new Dutch neck effects. The new chiffon overdresses which are worn with lingerie dresses, making two frocks out of one. New combination foulard dress and coat. New York's latest idea. New polka dot foulard suits.

$40 and $50 Suits Monday For $29.50

A most important garment event. The collection of suits offered includes white serge, navy serge and other mannish materials. They are all new spring models. Our very best $40.00 and $50.00 values. Monday . . . $29.50

The UNIQUE
CLOAK and SUIT HOUSE
245 S. Broadway Est. 1892

Cemeteries.

INGLEWOOD PARK CEMETERY
Two miles outside of the city limits, on the Los Angeles and Redondo Ry.; 300 acres of perfect land with improvements outclassing any cemetery on the Coast.
207 S. Broadway, Room 202. Phones—F2303; Main 4659. Supt. Phone A9532.

ROSEDALE CEMETERY
An Endowed Memorial Park noted for its natural beauty; Endowment Fund for perpetual care, over $350,000, modern Receiving Vault, Chapel, Crematory and Columbarium; accessible. City office, suite 302-304 Exchange Bldg., N. E. cor. 3rd and Hill sts. Phone Main 909. A1629. Cemetery office, 1821 West Washington st. Phones 72858, West 89.

HOLLYWOOD CEMETERY
Rolling lawns, trees, shrubbery, and beautiful lakes.
MODERN IN EVERY RESPECT.
Situated in the most beautiful section of Southern California, the ideal location just inside Los Angeles city limits.
Melrose and Colegrove car lines to grounds.
A CEMETERY THAT IS SELECT.
A-1121 208 Laughlin Bldg. Main 591
Cemetery Phones: 59053; Hollywood 542.

EVERGREEN CEMETERY
(The Los Angeles Cemetery Assn.)
Boyle Heights, near city limits. Operated under perpetual charter from Los Angeles city. Modern chapel and crematory.
Office, 329 Bradbury Bldg.
Phones—Main 632; A5464.
Cemetery—Home D10832; Boyle 9.

FOREST LAWN CEMETERY
NON-SECTARIAN
CITY OFFICES
WRIGHT & CALLENDER BLDG. 4TH & HILL STS.
FOREST LAWN

MONUMENTS
PACIFIC MARBLE & GRANITE CO.
Manufacturers and importers high grade monumental work. 617 East 7th street, Los Angeles, Cal. Phone Sunset Broadway 2009

Peck & Chase Co., Undertakers.
1213-15 S. Figueroa st. Lady assistant. National Casket Co. caskets. Tel. Main 61, 52277.

MEMBERS of Good Will Lodge, No. 222, I.O.O.F., will meet at Dexter Samson Company funeral parlors, No. 1132 South Flower street, Monday, April 25, at 2 o'clock p.m., to attend the funeral of our late brother, James S. Sloan. Interment I.O.O.F. Cemetery.

Renaker funeral parlors. Interment, Live Oak Cemetery.

RECORD. In this city, April 22, 1910, Milton L. Record, formerly of Chicago, aged 55 years.
Services will be held at the family residence, No. 1620 Wilton Place, Monday, April 25, at 2:30 p.m.

SINDELL. At the California Hospital, April 22, 1910, Martha A. Sindell, grandmother of Mrs. Bessie Stauter and Mrs. Fred W. Holbrook.
Private funeral services will be held in the chapel of Orr & Edwards Co., corner Tenth and Flower streets, Monday, April 25, at 10 o'clock a.m.

SLOAN. In this city, April 22, 1910, James S. Sloan, aged 65 years.
Funeral from the chapel of Dexter Samson Co., Monday, April 25, 1910, at 2 p.m., under the auspices of Good Will Lodge, No. 222, I.O.O.F. Interment, I.O.O.F. Cemetery.

SLUSSER. At her residence, No. 227 South Olive street, April 23, 1910, Nettie Slusser.
Funeral notice later. Remains at the chapel of Orr & Edwards Co.

STOLL. At his residence, No. 962 West Forty-fifth street, April 22, 1910, William L., husband of Ida Stoll and father of Mrs. William A. Hudson.
Interment, Joliet, Ill. Shipment by Orr & Edwards Co. (Joliet, Ill., papers please copy.)

WIRTH. Mrs. Hattie Wirth, aged 36 years.
Funeral Monday, 2:30 o'clock. Strictly private.

CARDS OF THANKS.

I wish to thank our many friends and neighbors for their kindness, sympathy and floral offerings in the sad bereavement of our dear son and brother, Ambrose.
MR. AND MRS. T. M'MAHON AND FAMILY.

UNDERTAKERS.
50 H.-Power Auto-Ambulance.
Consoul Company, undertakers, 1021 South Grand avenue. Home F7461. Main 5461.

Robt. J. Garratt & Co., Undertakers.

BENNETT
Hair Goods
You may find some as good, but NEVER any better. There's perfection in hair goods as in other things—and the Bennett guarantee of quality could be made of no other sort.
Bennett Toilet Parlors
N. E. Cor. Fifth and Spring

PROOF In the Morning!
We tell you about how good you'll feel after taking a CASCARET—that millions of people—buy, use and recommend them—But that's talk—you buy a box now—take as directed to-night and get the proof in the morning—After you know CASCARETS you'll never be without them.
CASCARETS 10c a box for a week's treatment, all druggists. Largest seller in the world. Million boxes a month.

The Walker Portable
$100 AND UP
If you want a cheap cottage for the beach, we have it. See our samples at 640 S. Grand ave. F1956. P. O. Box 1372.
Asbestos Lined. Kiln Dried Lumber

BLACKBURN'S STAYON GLASSES
$1.50 Gold Filled Glasses
Fitted by our expert optician, Dr. Blackburn. Ground to order. Glasses at low prices.
THE WHITLEY JEWELRY CO.
247 S. Broadway.

WE BUY AND SELL BONDS
The Southern Trust Company
COMMERCIAL, SAVINGS, TRUST
114 WEST FOURTH STREET
The "Wall Street" of Los Angeles

Auction
Of Desirable Furniture of 17 Rooms
1400-1402 W. 7th St.
Consisting in part of mahogany parlor cabinet, mahogany rockers and tables, inlaid, brass beds, silk floss mattresses, good bedding, couches, mahogany, birdseye maple and quartered oak dressers and chiffoniers, Axminster and Body Brussels rugs, mission furniture, pictures, bric-a-brac, drop-head Singer sewing machine, hall and stair carpets, quartered oak extension tables, buffet, refrigerator, china, glassware, gas ranges, kitchen utensils, etc. C. M. STEVENS, Auctioneer. Office and salesroom, 629 S. Olive st.

FOR SALE
ORANGE and WALNUT ORCHARDS
5 Acres and up.
For Prices and Terms, Write.
GREGORY & WERNER
Fullerton, Cal.

Pig and Whistle Co.
We MAKE everything we sell.

Go to Morro
for Engagement and Wedding Rings
Open Saturday Evenings.
Morro Jeweler and Silversmith 149 South Spring, Cor. 4th

Dr. C. G. Garrison
Malignant and Blood Diseases
314 West Fourth Street

Editorial Sheet—News, Views and Business.

Los Angeles Sunday Times

Part II: 16 Pages
THE MARCH OF EVENTS

SUNDAY MORNING, APRIL 24, 1910.

On All News Stands. On Trains 10 Cents. | 5 CENTS.

STEINWAY

Five Advantages That Are Exclusive In This Great Piano

Steinway costs but little more than other pianos.
...quality, unexplainable, lasting—to be obtained only in Steinway.
Steinway touch is perfection. To play or practice on a Steinway ensures absolutely the proper development—not too hard nor too soft.
After 25 years of the hardest wear the Steinway will be as good as new with comparatively no expense, when other pianos have become worthless, or can be repaired only at great cost.
If it becomes necessary to sell your Steinway after years of use, just let it be known that you will part with it—and you will be deluged with offers to buy it, at prices that will lose you little or no money. This cannot be said of any other piano.
The Steinway is the piano that sets the standard.

Exclusive Steinway Agents

Exclusive Steinway Representatives for Southern California where Steinways can be purchased nowhere else. Grands, Uprights, $575 to $1650. Eastern prices plus the cost of shipping. Favorable terms.

J. Birkel Company
STEINWAY, CECILIAN AND VICTOR DEALERS
347 SOUTH SPRING STREET

...enberg & Ganster
...MERCANTILE PLACE

SKIRTS
Man-tailored skirts made to your measure, any number of pleats or gores, perfect fit and high class work guaranteed $1

WHITE SILKS 48c
...matchable values ever offered in wanted white ... here commencing Monday. This season's newest weaves ... for waists and dresses will be sold at half price. The ... the most important bargain opportunity of the year.
...bonnes, ottomans, poplins, grenadines, taffetas, ... yard wide; 75c and $1.00 ..... 48c
...SILK, NATURAL ... 48c
...SILK, NATURAL ... 97c
...TAFFETA SILKS, ... 97c
...PURE NATURAL ... 25c
BLACK AND SEVERAL COLORS of $1 finest silk lisle voile; 40 in. wide. Sale price 38c
FINEST ENGLISH WASH POPLINS, fast colors, white and every shade, 25c value 23c
25c AND 35c FINE WHITE waistings; splendid quality, beautiful patterns 19c
$1.25, $1.50 AND $1.75 ALL WOOL serges and novelty dress Goods. Sale price 97c
(Skirts made for $1.00)
SILK Yard-wide, strong, durable, washable; all colors; for dresses, waists, lingerie, etc. ... by this store. Genuine ANGEL SILK 50c
...ENBERG & GANSTER—542 So. Broadway.
...Mercantile Place—"On the Other Side of Broadway."

Clever Business Suits for Men at Fifty Dollars

...Dollar Business Suit has a smartness ... that is quite out of the ordinary. It ... comfort and service qualities that make it ... practical suit in wear. You want these qualities ... business suit is a success without them. We ... showing of genuine imported woolens in Los An... full assortments of the new browns that are so ... hard to find hereabouts. Better look them ... pattern suits at this price are exclusive—only

Chas. Levy & Son
448 South Spring Street

THE REEDCRAFT CO.

Do Not Sell To Any Dealer

...we commenced ... and selling of Reed... About a year ... to imitate and ... Some even ... claim to buy of ... and only Reed... and sold only at

...Broadway ...Angeles

...d as Ice
...NITARY, TOO
...Jewel
...wood oak box with air ... insulation; we ... for six years and it ... condition.
The Minnesota
...milk boxes, genuine porcelain lined tank tub, and a ... medium priced, birch ... case finish, with all
Meyer Bros.
...STREET.

GETTING WISE.

VALUABLE FRANCHISES MAY BE INVALIDATED.

Grand Jury After Public Utility Corporations Which Have Ignored Their Duty to County—Large Sums Due to Local Treasury.

ALL CORPORATIONS and individuals holding franchises granted by the Board of Supervisors, wherein are embodied conditions calling for the payment of specific sums of moneys, or the rendition of certain service to the county free of charge, are to be compelled to fulfill all the obligations imposed upon them if the law can reach them.

Just how many franchises of this character have been granted in Los Angeles county is not definitely known, but it is roughly estimated that there are 100. In many instances it is a condition of such franchises that they shall pay a stated percentage of their gross earnings into the county treasury every year; in some instances service of some sort is to be rendered.

Notwithstanding these requirements, only one corporation holding one of the these franchises, and not a single individual likewise favored, has ever paid a dollar to the county. This statement is made by Clarence Mallard, chief deputy to County Auditor Dow, who has been connected with that office for many years. The one exception is the Union Oil Company, which recently paid over approximately $2000 as the amount due, being 3 per cent of the gross earnings of certain subsidiary companies holding franchises in this county.

LARGE SUMS DUE.

While it is practically impossible to estimate with any degree of accuracy the aggregate amount of money due this county from these sources, it is conceded by all officials interviewed yesterday that the sum must be very large. The grand jury has taken the matter up, and an investigation has also been under way from the District Attorney's office.

Official notices have been sent to many of these franchise holders, and they will be sent to all of them, for the purpose of ascertaining whether they are operating under the franchises or not.

In this connection an interesting legal question has been raised. The Pacific Light and Power Company, has refused to recognize the provision of its franchise whereby it is directed to pay into the County Treasury annually 3 per cent. of its gross earnings. The corporation maintains that this feature of the contract is illegal on the ground that the county has no authority to demand this 3 per cent., because the State law on the subject did not, at the time the franchise was granted, extend to other than municipalities.

It is contended that boards of Supervisors had authority only to exact 2 per cent.; that inasmuch as the Supervisors exceeded their authority all the provisions of the franchise are invalid.

Other questions that tend to complicate the situation are found in cases where franchises were granted in districts that were at the time in incorporated sections, but are now incorporated in the city of Los Angeles. As a general proposition, Deputy Dist.-Atty. Shaw, who has the investigation in hand for the District Attorney's office, says he is of the opinion that the provisions of the franchises are still enforceable.

OWNERSHIP CHANGES.

Many changes have taken place in the ownership of these franchises. For example: A franchise granted to A. W. Burt in 1900 is now utilized by the Pacific Light & Power Co. Another important change is found in the case of the Kern River & Los Angeles Electrical Power Co., which obtained a franchise February 13, 1896, and is now operated by the Kern River company.

While the District Attorney's office was delving into the later records The Times was going back into earlier county history. In Book of Franchises No. 1, which dates from January 6, 1874, there is found Ordinance No. 138 (old series) granting to the Kern River & L. A. Electrical Power Co., the right to maintain and operate an electric transmission and distribution system over the public highways of the county for fifty years.

It is provided that the company "shall, from, and after twelve years from the passage of this ordinance, furnish during the remaining thirty-eight years of the term of this franchise, free of cost to the county of Los Angeles at the power station of said company near the city limits of Los Angeles, electrical energy for the use of said county not to exceed, however, at any time, the equivalent of fifty horse power."

Ex-Supervisor James Hanley, who was a member of the board that granted this franchise, said when seen by a Times reporter, that it was the understanding at the time the franchise was granted that the company was to light the County Courthouse free of charge; that this was the purpose of requiring the free supply of electrical energy up to fifty horse power.

It costs Los Angeles county annually about $6500 for gas and light, and County Auditor Dow says that less than $100 of this sum is paid out for gas.

LAW IS IGNORED.

During the last ten years, or since the adoption of the New Series of Ordinances, which began in 1900, fourteen ordinances have been enacted by the County Supervisors, in each case granting a franchise that called for the payment of funds to the county in consideration of the privileges bestowed. In not a single instance, says Deputy Dist.-Atty. Shaw, has a single dollar been paid into the county treasury on account thereof.

In this connection, however, it is assumed that several of the corporations named herein have gone out of business, some never engaged in the enterprises for which they secured the franchises, and the others are now receiving the attention of the grand jury.

In each and every case it is a condition of these franchises that 2 or 3 per cent. of the gross receipts shall be paid to the county, with specified restrictions in a few instances as to franchise privileges outside of incorporated municipalities, receipts inside and outside of cities, and as to whether sworn statements of receipts were to be required or not. In each case, however, it was clearly set forth that such payments were to be made.

The official list is as follows:

Ordinance No. 27, adopted September 12, 1900—Franchise to Arthur W. Burt for electric power line for forty years, from San Bernardino county through Los Angeles county, guarantee to pay on July 15, 1906, and every year after, 2 per cent. of gross receipts from all sources outside of municipal corporations. Statements of revenues to be furnished.

Ordinance No. 28 (N. S.,) adopted December 14, 1900—To Artesian Water Co., for fifty years for water pipes on roads in Ranchos Sausal Redondo, La Balona, Rincon, De Los Bueyes, Los Cienegas, Cienega De La Tijera, and Centinella, to pay on July 15, 1906, and every year thereafter, 3 per cent. of the gross receipts.

Ordinance No. 29 (N. S.,) adopted December 26, 1900—To D. H. Thomas for thirty years for electric railway from Whittier to Los Angeles, at Stephenson avenue, payments to begin July 15, 1906.

Ordinance No. 41 (N. S.,) adopted June 16, 1901—To East Pasadena Land & Water Co., for thirty years for water pipes in all roads in Ranchos San Pasqual and Santa Anita, payments of 3 per cent. to begin July 15, 1906.

Ordinance No. 54 (N. S.,) adopted June 4, 1902—To Pacific Light & Power Co., for fifty years for electric pole and wire line in and about Hollywood, payments of 3 per cent. to begin July 15, 1908.

Ordinance No. 58 (N. S.,) adopted June 30, 1902—Duplicate of Ordinance No. 54 to meet tecanical errors in original ordinance.

Ordinance No. 61 (N. S.,) adopted October 21, 1902—To Mission Transportation & Refining Co., for fifty years for oil pipe line from Orange county to point on Salt Lake Railroad near mouth of San Gabriel River; also Norwalk to Los Angeles; also to erect telephone line for private use over same route; 2 per cent. payments to begin July 1, 1903.

Ordinance No. 62 (N. S.,) adopted December 2, 1902—To F. A. Powell for thirty years for electric power line over certain roads in Maclay Rancho and all roads in town of San Fernando; 2 per cent. payments to begin July 15, 1908.

Ordinance No. 82 (N. S.,) adopted August 4, 1903—To Edison Electric Co., for thirty years for electric power system over all streets in Lordsburg and Claremont, and Harrison street, Pomona; 3 per cent. payments to begin July 1, 1904.

Ordinance No. 86 (N. S.,) adopted October 6, 1903—To United Electric Gas & Power Co., for thirty years for electric system from Santa Monica to San Pedro; also to Soldiers' Home, Long Beach and Redondo Beach; 2 per cent. payments to begin October 15, 1908.

Ordinance No. 97 (N. S.,) adopted February 8, 1904—To Downey Electric Light & Power Co., for pole and wire system on streets in the vicinity of Downey, Clearwater, Hynes, Rivera and Santa Fé Springs; 3 per cent. payments to begin March 15, 1909.

Ordinance No. 110 (N. S.,) adopted June 27, 1904—To E. V. Baker for thirty years for electric pole and wire system on streets in vicinity of Huntington Park; 3 per cent. payments to begin August 15, 1909.

Ordinance No. 115 (N. S.,) adopted October 18, 1904—To Pacific Electric Railway Co., for electric pole and wire line on Hill avenue near Long Beach; and on Los Angeles Road from Los Angeles city to Griffith Park; 3 per cent. payments to begin July 15, 1909.

Ordinance No. 113 (N. S.,) adopted August 23, 1904—To Salt Lake Oil Co., for thirty years for oil pipe line on First street and other streets west of Los Angeles; 3 per cent. payments to begin July 15, 1909.

A different condition attaches to a franchise granted to W. D. Larabee, and his assigns, but the clause regarding payment of money to the county was part of it, nevertheless. Ordinance No. 105 (O. S.) which became effective October 20, 1893, gave him a franchise to construct and operate an electric railway over Pasadena avenue from the north boundary line of the city to the south boundary line of South Pasadena:

"Upon the further condition that the said grantee, his successors or assigns, shall pay to the county treasury on the first day of December of each year, one-third of the cost of sprinkling said highway, over which said railroad runs, for the entire length of said highway occupied by said railroad for the year ending on December 1, said cost to be ascertained and determined by the Board of Supervisors for said county; but said one-third of the cost thereof shall not exceed $300 in any one year."

"No payment has ever been made, to my knowledge," said Auditor Dow.

"Whose duty is it to see that the provisions of these franchise ordinances are enforced?" was asked.

Secretary McPherran of the Board of Supervisors thinks it is in the office of the District Attorney.

Inquiry at the Auditor's and Treasurer's offices met with less light—neither department was informed on the subject.

Deputy Dist. Atty. Shaw, however, was not at loss for an answer, when the inquiry was addressed to him. Taking up the Polical Code of California, he turned to Section 4001, pertaining to county government, and read: "Counties—Their powers can only be exercised by the Board of Supervisors, or by agents and officers acting under [illegible]"

PICNIC MAY MEAN DEATH.

Schoolgirl Terribly Injured by Fall of Few Feet from Swing in Park Yesterday.

A fall from an iron swing at Sycamore Grove Park yesterday morning may cause the death of Elsie Hicks, thirteen years of age, in the sixth grade of the Euclid avenue school.

That the child should have been so terribly injured seems almost incredible, because she dropped only a few feet.

It was a picnic day for the school children. Under the guidance of Principal Fox they went early for the park. Many were accompanied by their parents. This was the case with the Hicks girl, whose mother and two little sisters were with her.

The youngsters were playing games and enjoying athletic events when Elsie went over to one of the large swings. With shouts of laughter she swung to and fro, her companions joining in the sport. Whether she became dizzy or was affected by the heat cannot be determined, but she suddenly fell forward on her head. Her companions did not think that she was any more seriously injured than a hard bump, but when she did not recover consciousness, a hurry call was sent to the Receiving Hospital.

There an examination showed that the injuries might prove fatal. The child had sustained a probable fracture at the base of the brain. The femur bone in her right leg was fractured. A front tooth had been torn out by the fall, she was scratched and bruised, and had a deep laceration over her eye. There were other lacerations and probable internal injuries. She is now in the County Hospital.





Scenes of the Palo Verde Land-Opening Excitement.

Above is a party of "sooners" just pulling into the townsite to catch a train Angeles train and make their filings in the Land Office. Below, the store and postoffice at Neighbours, fired into by supposed squatters.

CHANCE FOR CONGRESS.

Playground Association of America to Be Invited to Come to Los Angeles Next Year.

The Los Angeles Playground Commission is deeply interested in the Fourth Annual Congress of the Playground Association of America, which will convene in Rochester, June 10. It is unlikely that a representative will be sent to take part in the proceedings. There seems to be a diffidence on the part of the officers to ask the Council for an appropriation to cover the expenses of the trip for a delegate, and the department will rely upon some public-spirited citizen attending and unofficially representing Los Angeles. An invitation will be extended the Congress to meet in Los Angeles in 1911.

Many cities, however, will be represented at the Congress. A special meeting of municipal delegates will be held to discuss the whole question of the celebration of the Fourth of July. A committee of the association is now making a study of what different committees have done, and this committee will report at the Rochester meeting. For the preparation of its report, information is being gathered from nearly nine hundred cities.

Among the suggestions which the committee has received for a sane celebration of the Fourth are celebrations in each park, and hundreds of small celebrations throughout the city; the singing of patriotic songs by the children in the open; scores of parades with bands at the head; kite flying contests all over the city, and motion pictures of American history shown in the small parks in the evening. A unique idea which will arouse the enthusiasm of the children is that at noon on the Fourth, each child release a toy balloon with an American flag attached; also that all the church bells ring and that whistles blow.

LAST DAY OF GRACE.

Taxpayers Who Do Not Pay Tomorroy Will Have to Put Up Penalty for Lateness.

Taxpayers who do not wish to let go of their money until the last moment will flock to the County Tax Collector's office in scores tomorrow, the last day of grace. As a special dispensation for the tardy ones, funds will be received until 6 o'clock. After tomorrow all who have not paid will be branded delinquents, and will have to add the penalty.

It is apparent that the deficiency this year will be greater than last, although the per cent. will be less, as the taxes were increased more than $2,000,000. How great the deficiency will be will not be known until the middle of the week, as many persons will transmit their money by mail and it will take several days to check up all of the receipts.

"SOONERS."

EARLY CROP OF TROUBLE.

Settlers Go to the Land Office Protesting.

Palo Verde Valley Claims in Strange Mix-up.

Gun Men Bold and Riddle a Country Store.

Many of the hundreds of locators in the Palo Verde Valley who had just received notification of the suspension from entry of lands upon which they have squatted, yesterday sent in strong protests to the land office against the action of the United States surveyor-general, who issued the edict. This withdrew from entry all lands restored thereto last January included in the application of the State of California to have certain sections declared swamp and overflow.

Although the local land office posted notice of the suspension of the Palo Verde lands last Monday, valley locators did not know it until Friday, and yesterday many "sooners" returned to Los Angeles and voiced their objections. The order is taken to mean that the work of the locators may be all for naught. Not until after June 15 will the question of restoring the lands to entry be decided.

The hearing on that date in the local land office before the United States Surveyor-General will determine whether a large tract of land in the Palo Verde Valley is overflowed land. If the land under suspension is proved to be swamp land the State of California will lay claim to it, otherwise it will be open to entry under the government land law. These same sections in the Palo Verde Valley were declared open for filing May 13, and open to settlement April 13.

"SCOUTS" DISAPPOINTED.

Prior to April 13, several hundred land locators rushed into the Palo Verde Valley to "scout out" the good pieces open to settlement, and be on hand for the "run," which was officially set for one minute after 12 o'clock, Monday morning, the 18th inst. A great many sections were clouded by contests on relinquished claims, and the amount of land absolutely free from contests was much less than the number of sections advertised by the land office.

In consequence about three out of five applicants for land were unable to settle, or had the alternative of sharing their chances to get a quarter section with from three to eight other applicants. On top of this disappointment was piled the latest order suspending a large portion of the lowlands from entry till the hearing on June 15, which will determine the nature and ownership of the land.

Whether the settlement effected since last Monday is void has not been announced as yet by the land officials. Providing the settlers now on the land are allowed to remain a large majority of them will be greatly inconvenienced, because they planned to remain only until May 18, while they must remain until June 15, pending the outcome of the hearing.

Some of the locators assert the action of the Surveyor-General has been occasioned by the interference of certain local land agencies which operated in the valley two years ago, and which are now endeavoring to protect their clients from the settlers who rushed in Monday. Two years ago a concern operating here took land prospectors to the valley and "located" them at $1 per acre, claiming to give the purchasers a clear title.

FOR IRRIGATION SYSTEM.

The valley was withdrawn from settlement originally in 1902, when the government planned to build a dam across the Colorado and outlined an irrigation project which would water the entire region. Last January the government gave notification of the reopening of the land after last Monday. The concern referred to operated when the land was withdrawn from settlemet, and now proposes to cause trouble for new locators, according to the latter.

The contention that the land can be declared swamp and overflow is a

(Continued on Fifteenth Page.)



A Woman Honored.

Mrs. Clara Shortridge Foltz, who was appointed deputy District Attorney yesterday.

INNOVATION.

FIRST WOMAN PROSECUTOR!

MRS. FOLTZ APPOINTED DEPUTY DISTRICT ATTORNEY.

Given Commission at Solicitation of Various Organizations of Weaker Sex, But Says She's Ready to Prosecute Men as Well as Children, If Assigned.

This city now has probably the only woman deputy district attorney in the country. She is Mrs. Clara Shortridge Foltz, who received a commission from Capt. Fredericks, yesterday, and will take the oath of office tomorrow.

The appointment came as a result of a request from the various woman's clubs and organizations, which petitioned the District Attorney for representation on his staff. He has had the position under consideration for several weeks, and decided that it has merits worth trying.

Women have frequently played important parts in criminal proceedings in this county, but heretofore they have been on the side of the prisoner. Their development in legal lines in this State seems to have reached a higher degree than in other parts of the country.

The primary purpose of a woman as a memer of the District Attorney's office is to have her assist whenever children or women are caught in the toils of the law. It has been a theory that men are but clumsy prosecutors when they have to deal with those who are weaker than themselves.

Mrs. Foltz, who might be termed a mild suffragette, has been a pioneer among the members of her sex in attaining prominence in public positions. She is the first woman who ever served under the appointment of the Governor as a member of the board of trustees of a State Normal school, and is the first woman member of the State Board of Charities and Corrections. Through her efforts the prison parole system in California was introduced, after she had gained data from the keepers of the largest penitentiaries and reformatories in the country.

Mrs. Foltz early sprang into prominence through her efforts to get a legal education. She was a student at Hastings when it was decided that it was not desirable that the university should be coeducational. She brought mandamus proceedings and won. Her case was taken to the Supreme Court on appeal, and is reported in volume No. 54 of the decisions.

The services which Mrs. Foltz will give to the county will be entirely gratis, as her appointment does not carry any salary.

Although it is likely that she will be assigned entirely to cases which concern children and women, Mrs. Foltz declares she is perfectly willing to take up the prosecution of men, if she should be so assigned by the District Attorney.

"I look at the field from a broader standpoint than my sisters do," she said yesterday. "When they advocated my appointment they were thinking only of the women and little ones. But the law appeals to me broadly and I will do whatever is given me by Capt. Fredericks.

"He long ago told me that it was his purpose to find out the truth. He said he did not want to prosecute anyone who was innocent, and I know this has been his policy.

"I will adopt this purpose myself, when I become a prosecutor. I believe it is true that a woman can better find out the truth when unfortunate women or girls get in trouble.

"There are times when there is a real good excuse for them being in trouble and they do not deserve punishment. It will be my duty to look into such cases as these and find if they are worthy of sympathy and lenience.

"I say spare the innocent, but prosecute the guilty. I do not believe that because a man is a woman she should not be amenable to the laws. I am a lawyer and I believe in law. If I find a woman who should pay the penalty for her acts, you will find that I will be a vigorous prosecutor."

HEAT KEEPS FIREMEN BUSY.

Seventeen Blazes Occur During Day and Tailor Suffers Heavy Loss When Stock Burns.

The heat of yesterday is supposed to have been responsible for seventeen fires reported to the departmnt between the hours of 11 a.m. and 3 p.m.

Practically the last blaze of the day destroyed a portion of the tailor shop of A. Allegretti at No. 425 West First street, on the first floor of the Auditorium building.

The fire was put under control with difficulty. The damage to the stock amounted to $3500 and about $1500 to the store and fixtures.

The home of J. W. Walker at No. 401 West Adams street was slightly damaged by fire shortly before noon, yesterday. Flames were discovered beneath the eaves, probably caused by the extreme heat. The fire was quickly put out.

Slight damage to a building at Thirty-eighth and Alameda streets and numerous grass fires marked the remaining calls o fthe busiest day the

EXTENSION.

TREBLE VALUE FOR RANCHES.

Trolley Opens Up New Land for Settlers.

Growing Towns Necessitate Railway Additions.

Four Tracks on Main Line for Extra Traffic.

Since the announcement of the building of the extension of the La Habra line to Olinda, a distance of seven miles, the price of land in the district to be served has trebled in value, and what formerly could have been purchased at about $100 an acre now is held at $300.

This is entirely outside of the value of the Olinda land, which may contain oil, and which is held at a high price by the Union and other oil companies.

At La Habra, the new town that has sprung into life since the completion of the La Habra line, buildings have gone up and land that formerly was used only for barley crops, is now turned into orange, lemon and olive groves.

At the end of the La Habra branch a line drawn north and south through the valley shows to the eastward land that is rapidly being set to fruit and orange trees, with beet sugar fields and truck farms, while west of the end of the line there has been little or no attempt to raise anything but barley.

Since the exclusive announcement in The Times of the Olinda extension new homes have been built and ground is being cleared for further cultivation, while water for irrigation purposes has been developed and fully twenty new orchards and groves have been started.

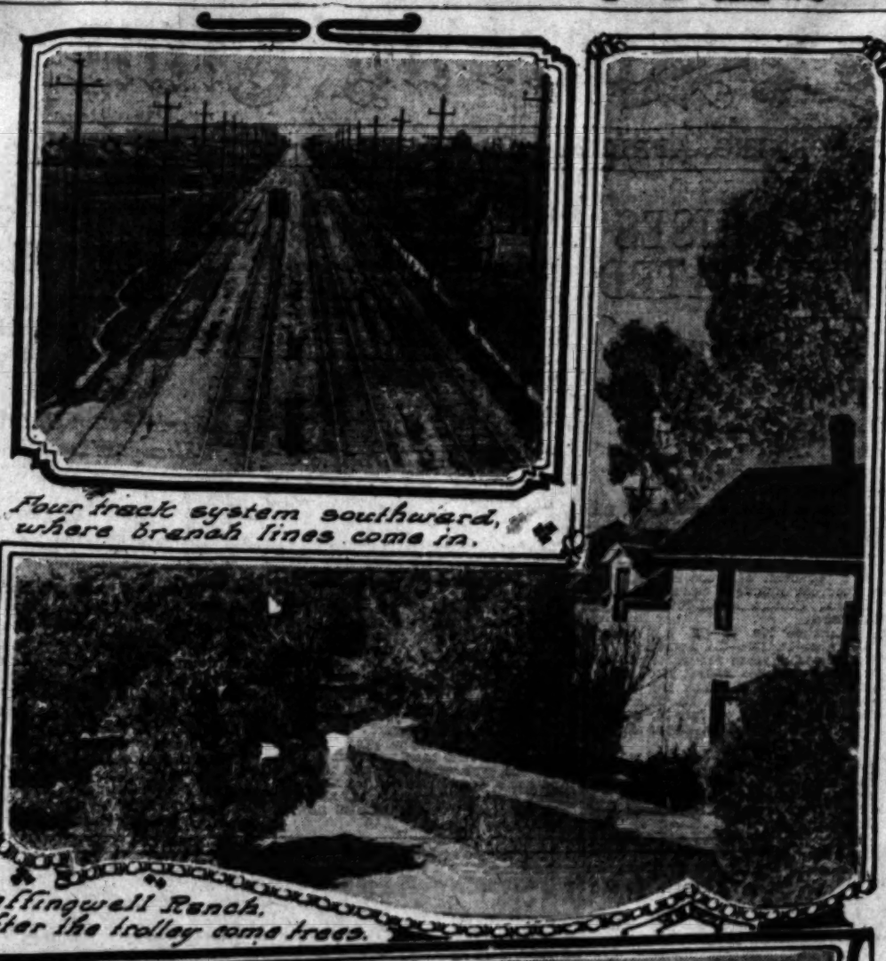
Up to this time only the oil industry at Olinda has served to call attention to this valley, which is in reality one of the most fertile in the southwest.

Of the 51,000 immigrants which entered the port of New York last year booked for Southern Pacific points over the Harriman roads, nearly 13,000 stated that they intended making California their homes, and to a great extent it is this class and eastern colonists that take up farming lands.

The subdivision of great ranches in the Southwest permits the building of homes on small farms, which, while orange groves and olive orchards are being brought to a state of bearing, support the owner through the raising of short crops between the rows of planted trees.

Practically all of the young orchards in the La Habra Valley are thus set out, and in more than one case the land has been paid for by the planting of yearly crops before the orange, lemon and walnut trees have been brought to a state of bearing.

For the purpose of handling the immense business of the south country and the harbor business, the Pacific Electric has been forced to install a four-track system on the Long Beach line to the branching points. Beyond that, the spurs carry doube tracks for the distance demanded by the progress of the country, while beyond the populous points, single tracks are put in with grading for double trackings later.



Four track system southward, where branch lines come in.

Leffingwell Ranch, after the trolley come trees.



New La Habra, a town built since completion of Whittier extension.



Clean stretch beyond La Habra.

Along the Pacific Electric to Olinda.

Views showing agricultural development and town growth following the extensions of public utilities, particularly the trolley.

O MUSE OF HUMOR, BOW THY STRICKEN HEAD."

MARK TWAIN, DIED APRIL 21, 1910.

O Muse of Humor, bow thy stricken head
And, silent, lay a wreath upon the bier
Where lies a body, shadow upon thin and sere,
From which but yester-eve the spirit fled
Past hours of agony, until death led
Him gently through the Gate to landscapes clear
Where there awaits him only love and cheer—
For, lo, the Prince of Humorists lies dead.

And yet he is not dead—He cannot die;
So long as men love gentleness and truth,
And hate the painted sham and sugared lie,
Revere a star, bright honor, tender ruth
That hears the homeless orphans faintest sigh—
Think you that such a one can die, forsooth?

CLAUDE CALMAR LUCE.

Pasadena, April 22.

But kiss by any other name wouldn't rhyme with bliss.

THE POLITICAL WATCH TOWER



The one candidate for the Republican nomination for Governor who is making noticeable headway, is Phil A. Stanton. This statement summarizes the views of many men who have been in touch with the trend of political affairs in various sections of the State during the past few weeks. It is emphatically true in Southern California, and was demonstrated in all parts of the Imperial Valley and San Diego county during the past ten days. A repetition of this enthusiasm for Stanton's candidacy may be looked for in the San Joaquin Valley, which he will tour in a few days.

In the northern section of the State the Stanton boom has been assuming proportions that have more than surprised his opponents. Charlie Curry, who is now in Los Angeles, admits that the Southern California candidate is more of a factor than he had expected to see him prove; Alden Anderson and his friends have taken the same view, and even Hyrum Johnson's egotism has been penetrated and he is not claiming to have such a walkaway as he had been telling himself he would have.

With the advent of Curry in Los Angeles yesterday, accompanied by Jesse Dorsey, former State Senator from Kern county and now manager for Curry in the San Joaquin, there came a story of a recent incident at a Vallejo theater that gives an indication of how the Stanton campaign is progressing in Solano and other northern counties. Pictures of various candidates were being shown on the big canvas and were being received with no particular evidence of interest, until Stanton's face was presented.

"In a town where lots of people think Curry has a walkover and Stanton is by these same people supposed to be unknown," said a Curry man, who witnessed the incident, "the people in that theater just went up in the air over Bill Stanton's picture and shouted. It is certainly Stanton around Vallejo."

Further interesting gossip from the north is to the effect that the Link-Roosters are all shot to pieces in both San Francisco and Oakland. The "People's Lobby" deal put a quietus on the fake reformers in the bigger city, and they have been most effectively eliminated from politics there. Over in Oakland the scrap has been between Mayor Mott and the fakirs, and Mott has won with ease. As Oakland's popular chief executive is training with the Republican "regulars," the L. R. kickers have little opportunity to do more than wail.

There is one very amusing feature in the Oakland political situation today that has a Los Angeles end to it. Meyer Lissner, the man who gives orders to E. Tooplous Earl and others, has been trying to break into the Oakland field. This of itself may occasion no surprise, that is, occasion no surprise that Mr. Lissner should attempt to break in anywhere; but the humor of the anouncement is found in the fact that he has been trying to convince the northern Republicans that he, M. Lissner, is the boss of the union totemite labor agitators in Los Angeles.

As the story goes, Lissner made representations that he controls the union labor vote in this neck of the woods; that he has Arty Hays, et al., backed over into the Arroyo Seco in this respect. And the reason for these representations is to be found in Lissner's anxiety to have Friend Richardson, editor of a Berkeley newspaper, indorsed for State Printer by the Oakland and Alameda county labor and typographical unions. As the situation now stands in the State Printer fight for the Republican nomination, Billy Shannon, the incumbent, has been indorsed by the Sacramento typo unions for another term; the San Francisco unions have endorsed one Philips, of that city, who has a brother, Emmet Phillips, proprietor of a weekly publication at the Capital City; C. F. McDonald has received the endorsement of the Los Angeles union; and Friend Richardson has been endeavoring to corral the Oakland bunch, but up to date without success. Meyer Lissner went to his rescue but even his hypnotic spell failed to awe the printers of Oakland and Richardson is still without the union indorsement that he is so anxious to plaster on himself.

A circular supposedly emanating from San Francisco has been disturbing the equanimity of the Link-Rooster shouters for Hyrum Johnson. The circular reads as follows:

DOWN WITH JOHNSON'S CAMPAIGN.
1. Because he is against organized labor.
2. Against saloon men.
3. Against big corporations.
4. Against small corporations.

Mr. Hiram Johnson is a society man, and will put California twenty years behind the times if elected. But the people of California are not stone blind. Mr. Johnson will fight the laboring class of people from head to foot, which he is now doing. Says all railroad men are under the foot of the S. P., and have no brains and fear for their jobs.

NO, WE DON'T WANT JOHNSON FOR GOVERNOR.

COMMITTEE.

All political parties must make arrangements for the election of members and the formation of new State and county committees immediately following the August primaries. This is a provision of the State Primary Law and is mandatory. In detail it provides for the election of delegates to county conventions, which shall name committees to adopt platforms; and delegates to State conventions to take like action, or in other words to prepare a platform upon which the candidates previously named at the August elections shall stand upon. At the same time the State Central Committees must be chosen.

It is evidently to be a three-cornered fight for Coroner. Cal Hartwell, the Pasadena incumbent, is out in the open as a candidate for the Republican nomination for a full term, he having been appointed to fill the unexpired term of Dr. Lanterman, who resigned. Dr. A. C. Pratt, chairman of the Organization Committee of the Democratic County Committee, is after his party's indorsement for the same office, while Dr. Sherwin Gibbon, member of the City Board of Health and a Goo-Goo chieftain, wants the Link-Roosters combination to see that he gets the job.

In political circles they are saying: "Good morning, have you been mentioned yet for United States Senator?" "Among those mentioned" for this high honor are Gov. Gillett, Congressman Smith, of Bakersfield; E. A. Meserve, of this city; Frank Miller, Riverside; T. E. Gibbon and George S. Patton, Los Angeles, the latter two in the forlorn hope of a Democratic Legislature.

THE WATCHMAN.

No, Cordelia, a cowcatcher isn't necessarily a cowboy.

A lawyer's wife may be his hardest trial.

VICTOR Talking Machines

No other musical instrument offers the varied possibilities of the VICTOR Talking Machine. It sings Grand Opera and simple ballads equally well. Band music, orchestra music or solo performances on any musical instrument are reproduced true to life. The public is invited to call at our store and hear the Victor. Victors sell from $10 upward. Victor Victrolas, the latest type in talking machines, $125, $200 and $250.



What Every Lyon & Healy Purchaser Is Sure to Rec

Absolute Satisfaction

Every buyer of a Lyon & Healy Piano is bound to receive an instrument that will afford him perfect satisfaction.

In the first place, factory and wareroom test for each and every Lyon & Healy Piano is much more severe than could possibly occur to any private owner.

Every Lyon & Healy Piano passes this test.

In the second place, the entire resources of the Lyon & Healy establishment stand back of each and every Lyon & Healy Piano.

What Their Guarantee Means

It means Absolute Safety.

If for any reason the Lyon & Healy Piano you purchase seems to you to develop a single flaw, we ask you, as a favor to us, to let us send you another piano in its place.

We will not argue, nor dispute.

In fact, nothing but your perfect satisfaction in a Lyon & Healy Piano will satisfy us.

A Lifetime to Con

When you buy a piano you
something that will make you
contented for a lifetime.

You are taking into your
that either will grow dearer
or that will get to be such a
can hardly stand it.

Don't let any foolish
you to the above fact.

The Lyon & Healy

Is absolutely high-grade.
Nearly all handwork.
Possesses a tone of
Is made in the Lyon &
the same great factory
the world-standard Lyon &
Is conceded to be far in
the cases are designed by
Sells for either cash or
ments.

Exclusive Agents for Apollo Player-Pianos

BARGAINS

A floor full of high-class, slightly used pianos, standard makes of Eastern Pianos are being closed out by us at a heavy reduction to make room for Lyon & Healy, Krakauer, Washburn, Shoninger and Howard Pianos.

An Invitation We earnestly invite you to visit the great exhibition of new Lyon & Healy Pianos, now thrown open to the public. Various models of Lyon & Healys are shown, but one and all possess the same tone-quality—the difference being in size and case only.

J. B. BROWN MUSIC CO.
642 SOUTH BROADWAY.

Fill out this
us and we will
ful Art Catalog
Music Illustrated
style Lyon &

J. B. BROWN
Los Angeles

Gentlemen:
Lyon & Healy

Name

Street

Town and State

A Famous Painti
FOR TIMES READERS

It is universally conceded that, as an animal painter, Rosa Bonheur was the greatest the world has ever known. So conscientious, so devoted to the real in art, it was her custom when portraying the death struggle of an animal to visit the slaughter-house and there patiently observe the final twitching of the muscles as life became extinct. The results of her painstaking efforts soon made her a world-renowned figure in this most difficult line.

HER MASTERPIECE....

"The Horse Fair"

In 1853 this wonderful painting was exhibited for the first time and created general astonishment. In order to obtain material for this picture, Mme. Bonheur adopted masculine dress, which she never discarded.

"The Horse Fair" was originally the property of the "merchant prince," the late A. T. Stewart, but was acquired by the Metropolitan Museum, where it now hangs, and is viewed daily by hundreds of visitors.

ART PHOTOGRAVURE
Size 22x28 Inches

Times readers may obtain one of these beautiful Art Photogravures, being an exact reproduction of the original famous paintings, for

10c While they last

Read Carefully These Conditions

NUMBER TWO APRIL

Art Store Price Would Be $2.50

THIS COUPON AND 10 CENTS, when presented at The Times and Broadway, or its Branch Office, 531 S. Spring, will be Art Photogravure, 22x28 Inches.

"THE HORSE FAIR"
By ROSA BONHEUR

If picture is to be mailed, 8c must be furnished to pay postage
Address THE TIMES, Los Angeles, Cal.



YOUR critical moment in shoe buying comes when you decide where you'll buy, rather than what; because what you get depends on where you get it.

We offer to women who know, critical women, the sort of shoes which illustrate true economy, in ultra fashionable styles—$4 to $7.

The Virginia Pump, illustrated, is Colonial in character, with the added grace of Bootery Smartness; suggesting the social distinction and refinement of the early days of the Republic—$5.

Short Vamp Shoes, Hosiery, Evening Slippers.

THE BOOTERY
C. H. WOLFELT CO. 432 Broadway
—a better shoe shop for women.

IF YOU DON'T BUY YOU SHOES At "The Plymouth" You Don't Buy Your Shoes RIGHT 452 South Spring

Big Shoe Sale
Special Bargain Tables in Basement today and tomorrow.
MAMMOTH SHOE HOUSE
812 South Broadway.

CURED AT HOME
$5.00 Per Month.
DR. LEWIS & JAMES CO.
Specialists for Men
217½ So. Spring St.

Christie Shoes At Less Than Cost
412 SOUTH SPRING ST.

BRADB BR
THE CLEAN
SOLD IN LOS
No Deliveries
PEERLESS AND
Phone

Dress Gooc
t least one of your silk dresse
ONGEE SILK.
Fashionable women in quest
artment contains everything
ost fatidious.
Prominent among th
-INCH AMORA SILK—Barat
yard
-INCH ANONA SILK—Cloth
yard
Both silks come in colors and
-INCH REAL SHANTUNG—
ers value
Specials in D
Monday
44-inch Diagonals
nd Armure Effects
wool fabrics; worth $1.25 yard.
day, 75c
a good assortment of desirable
for street dresses.

Millinery D
strong feature in this departme
play of FLOWER TRIMMED
ATS at
e and small shapes in milan, ch
distinguished for a rare degree

SPECIA
Sale of
Lace Curtai
his week would be an excellent
elect new curtains for the home,
fer the following.
Interesting
Savings
es to $3.50, Cable Net
tains, Sale Price, pair... $2
ese curtains come in either white
measure in width, 52 inches,
lds.
elty Lace Curtains, Val-
to $6.50, Sale Price, pair. $4
size of these curtains range 5
width, and 2½ yards long, ecru
lues to $8.50, Lacet Battenberg C
le Price,
pair $6
y come in ecru only, and are 4
e, and 2½ yards long.
lues to $22.50, Lace
urtains, Sale Price, Pair $12
his lot includes: Duchess Point
oint, Venetian Point, Point de Pa
Colbert lace. Size 50 inches wide
rds long, ecru or ivory.

Chamois
Gloves
e are showing a very comprehen
ne of the best chamois gloves, in e
ng or short lengths. They are An
n made under a patented process, w
ures thorough satisfaction in w
g.
-clasp CHAMOIS GLOVES.—
tural color, pair .....
-clasp CHAMOIS GLOVES.—P
wn, white or natural
lor, pair $1.2
-clasp CHAMOIS GLOVES.—
ma, In white or
ural, pair $1.2
-button CHAMOIS GLOVES.—
ma, white or
tural, pair $1.5

T'S DOING IN N FRANCISCO.

[CORRESPONDENCE OF THE TIMES.]
FRANCISCO, April 22.—With a
ine and a Chinese Am-
the warriors of China-
their good behavior. A
p is patched up among
ers, and the popping of
ases for a week. Even
purpose recommended by
"gambling their heads
neglected. The Prince
seven generals with him,
them at a round ban-
there will be no dispute

that we are going to have
Canal Exposition here in
the unique features will be
ental an exact replica of
Twenty delegates have
to go with Gov. Gillett
Washington with our

claims. They
and will not

Auditor Boy
ment roll ough
this there wi
city of $10,80
and police d
spend nearly $
ington Dodge,
thing about t
present what

Eastern capi
P. Wilson will
nia Safe Depo
with a capital
Superintendent
to favor the p
see a ray of
to realize some
lay.

Perhaps it
ten years from
is taken again
compelled to
legally acknow
the house who
The men of



n & Healy Pi
ure to Rece

A Lifetime to Conside

When you buy a piano you are b something that will make you ha contented for a lifetime.

You are taking into your home that either will grow dearer to you or that will get to be such a hous can hardly stand it.

Don't let any foolish sentimen you to the above fact.

The Lyon & Healy Pi

Is absolutely high-grade.
Nearly all handwork.
Possesses a tone of remarkable p
Is made in the Lyon & Healy f the same great factory organization the world-standard Lyon & Healy
Is conceded to be far in advance the cases are designed by leading ar
Sells for either cash or on easy m ments.

We earnestly invite you to on of new Lyon thrown open to models of Lyon but one and all ass-quality—the and case only.

Fill out this coupon a us and we will send ful Art Catalog Back illustrations of style Lyon & Healy

J. B. BROWN MUSI Los Angeles.

Gentlemen: Plea Lyon & Healy Pian

Name .....

Street .....

Town and State .....

ROWN CO. ROADWAY.

Paintin

READERS

er, Rosa Bon- So conscien- om when por- the slaughter- g of the mus- ainstaking ef- this most dif-

Biographic Sketch

Born in Bo 1822, Rosa Bonh gan exhibiting early at 18[illegible], her immediately attention. She deared herself to ple and durin Franco-Prussian Crown Prince of gave orders th home and studio spected.

In Paris she and directed the of Design for girls. Many works are now America, among "Shepherd and August Belmont York; "Landscape Sheep," John D. feller, New York; "Sheep," D. O. New York; "Sheep," H. Philadelphia; "Wi stian Bulla," W. terry, Baltimore.

She died in her death was m in every quarter globe, for beauty real as her art was not to be with her which radiated and beauty.

APRIL 24.

ce Would Be $2.50

ches presented at The Times Office e, 531 S. Spring, will be good for

RSE FAIR

SA BONHEUR

t be furnished to pay postage. IMES, Los Angeles, Cal.

AT OME CO.

BRADFO BRE

THE CLEANEST SOLD IN LOS A

No Deliveries Enabling for Low Stamp Specials at PEERLESS AND GRO Ninth and Phones, 10281

oes Cost ST.

Dress Goods and Silks

At least one of your silk dresses this season should be made of PONGEE SILK.

Fashionable women in quest of the latest effects will find our assortment contains everything desirable, in styles to please the most fastidious.

Prominent among the New Pongees are:

INCH AMORA SILK—Barathea weave, ... $1.50
a yard.

INCH ANONA SILK—Clothlike effect, ... $1.50
a yard.

Both silks come in colors and black.

INCH REAL SHANTUNG—Natural color. $1.00
Value $1.00

Specials in Dress Goods

Monday We Offer:

44-inch Diagonals and Armure Effects

All wool fabrics; worth $1.25 yard. Monday 75c

A limited assortment of desirable fabrics for street dresses.

Tailor Suitings

Regular prices to $2. In a broken assortment of styles and colorings. Monday at, yard $1.25

In diagonals, self stripes and colored striped effects.

Millinery Department

Strong feature in this department Monday will be the special display of FLOWER TRIMMED HATS at $15.00

Large and small shapes in milan, chip and hair braids. "Ville" hats distinguished for a rare degree of distinctive individuality.

VILLE DE PARIS

317-325 SO. BROADWAY — 312-322 SO. HILL ST.

A. FUSENOT CO

Modish Models in Lingerie Waists at . . . $5

The fashionable woman who aspires to dress comfortably and yet stylishly on a hot day will be especially interested in our showing of

Marquisette Waists

Pin-tucked model with hand-embroidered front, and low cut neck.

Hand Embroidered Batiste Waists

made with round neck and Chantecler collar of pleated lace. Frilled turn back cuffs. Also fine batiste waists with Dutch necks and collarless yokes of real Cluny lace. Others made of allover embroideries with Dutch necks. These waists are almost indispensable on a hot day, and impart to the wearer that cool and comfortable look so desirable in summer.

Special Sale

Solid Gold Brooches

Regularly Worth up to $6.50 Monday at Each $2.75

A fortunate purchase of a fine assortment of 10-carat solid gold brooches, at a price far below regular, is the reason we are enabled to offer such a remarkably low price Monday.

The brooches are shown in fancy floral and conventional designs, in Roman gold, green gold or two-toned finishes. Some are mounted with genuine baroque pearls or opals, others in semi-precious stones.

Brooches are exceedingly fashionable for wearing with Dutch collars, jabots, etc. Some have a chatelaine pin attached, to wear with watch.

Belt Buckles

Values to $5.00 Monday at $2.25

High class buckles in enamel or engraved effects. Small lot to close out.

Fancy Brooches

From 50c Up

We show a very attractive assortment in French gray, Roman gold, green, gold or oxidized finishes. Set with amethyst, topaz, sapphire, coral, turquoise.

Ladies' Tailoring

The productions of our department appeal especially to faultless dressers who demand individuality of style. All suits made under the personal supervision of an experienced man tailor. Prices reasonable.

SPECIAL SALE OF NEW TAILORED SUITS

Regular Prices $27.50, $30.00, $32.50, $35.00, $37.50

SALE PRICE MONDAY $25.00

This special offering consists of fashion's latest models in smart tailored suits made of the popular serges and mannish worsteds, in desirable colorings. Also suits in the extremely fashionable plain white serge and diagonals, or white serge with black pencil stripes.

If you are thinking of purchasing a suit Monday at $25.00, you will serve your best interest by selecting from this special line. Every one of these suits maintain that standard of excellence so characteristic of "Ville" ready-to-wear garments. The lot also contains sizes for misses and small women.

Do you realize the savings offered?

Values $27.50 to $37.50 at $25.00



A "Ville" Model

Sale of Lace Curtains

This week would be an excellent time to buy new curtains for the home, while we offer the following.

Interesting Savings

Values to $3.50, Cable Net Curtains, Sale Price, pair $2.35

These curtains come in either white or ecru, 3 yards measure in width, 52 inches, length 3 yards.

Heavy Lace Curtains, Values to $6.50, Sale Price, pair $4.50

Some of these curtains range 50 inches in width, and 2½ yards long, ecru only.

Values to $8.50, Lacet Battenberg Curtains, Sale Price, ... $6.50

These come in ecru only, and are 48 inches wide, and 2½ yards long.

Values to $22.50, Lace Curtains, Sale Price, Pair $12.50

This lot includes: Duchess Point, Irish Point, Venetian Point, Point de Para, and Cluny lace. Size 50 inches wide by 3½ yards long, ecru or ivory.

Wash Goods

Great Savings for Monday Shoppers

50 Cent Colored Pongee Dress Linens Monday at Yard 30c

Linens are especially desirable for making tub suits, for they combine beauty and utility. This linen possesses a beautiful luster and comes in the ondine or tufted effect. About 50 pieces to select from in 20 different shades. Be early to secure this great bargain.

Imported Persian Batiste Regular 75c Quality Monday at Yard 40c

Very sheer and crisp. Not over 12 yards sold to a customer. Ideal fabric for fine lingerie dresses for summer.

American Pongee and Tub Tussah Sale Price only, Yard 50c

Chamois Gloves

We are showing a very comprehensive line of the best chamois gloves, in either long or short lengths. They are American made under a patented process, which insures thorough satisfaction in washing.

CHAMOIS GLOVES.—Natural color, pair $1

CHAMOIS GLOVES.—Pique sewn, white or natural color, pair $1.25

CHAMOIS GLOVES.—Prix sewn. In white or natural, pair $1.25

CHAMOIS GLOVES.—Prix sewn, white or natural, pair $1.50

Novelties in

Pongee Parasols

We have just received a fine assortment of the latest effects in the popular pongee parasols. Prominent among them are the

Pongee Parasols With Colored Silk Lining

$5 and $6.50

In natural colored pongee silk with Directoire handles in polished hard wood.

Pongee Parasols With Persian Borders

$4.50 and $6

These parasols are extremely chic and will please the most fastidious taste.

BARGAIN BASEMENT

Monday we will hold an interesting

Sale of Silks at Yard 50c

This excellent offer consists of desirable silks for waists, trimmings and dresses, in the following variety:

65c values CREPE DE CHINES, all silk, good range of evening shades.

65c values, ALL SILK TAFFETAS, in light or dark colorings.

69c values, MESSALINE SILKS, in large range of the wanted shades.

Special in Washable Petticoats

$1.25 Values, Monday 75c

Made of pink or gray chambray, with net flounce. Also lawn petticoats in pink or blue.

Special in Go-Carts

$8.50 values. Collapsible, steel frame carts, with hood, solid rubber tires. STURGIS' brand. Finished in brown, tan, black or green. Monday, while they last, at..... $5

Infants' Wear

Inspect our fine line Monday.

Infants' Long Dresses.

From 50c to $10.50 each

Made of nainsook or lawn, neatly trimmed with lace or embroidery. Others have fine tucked yokes, with sleeves and neck edged with dainty lace or embroidery.

Infants' Long Skirts.

From 50c to $5.00 each

Made of lawn or nainsook, some trimmed with lace or embroidery, others finished with plain hem and tucks.

Infants' Lawn Caps.

50c to $3.00

Daintily trimmed with lace, embroidery or ribbon.

WHAT'S DOING IN SAN FRANCISCO.

(FROM A STAFF CORRESPONDENT OF THE TIMES.)

SAN FRANCISCO, April 23.—With a parade and a Chinese Amazon the visions of China-town's good behavior. A crackdown is promised up among vice and the posting of bonds for a week. Even the recommended by the police commissioners is rejected. The Prince of Wales remains with him, and at a round banquet given by the Chinese there will be no dispute over who will be the guest of honor.

Perhaps it might be just as well ten years from now, when the census is taken again, that women be not compelled to tell their ages, and be legally acknowledged as the head of the house when they insist on it.

The men of San Rafael have a keen appreciation of the humanities. Charles Pool quarreled with Joseph Semini, and, when he advised Joseph to go away, Joseph went. Charles then emptied his revolver into the ice chest, and pleaded not guilty when arrested for attempting murder.

Auditor Boyle thinks that the assessment roll ought to be $515,000,000. From this there will be an income to the city of $10,801,000. Of this the fire and police departments alone will spend nearly $3,000,000. Assessor Washington Dodge, who really knows something about the roll, will not tell at present what it will be.

Eastern capitalists represented by H. P. Wilson will reorganize the California Safe Deposit and Trust Company, with a capital stock of $5,000,000. Bank Superintendent Anderson is reported to favor the plan. Patient depositors see a ray of sunshine, and hope soon to realize something after years of delay.

The editors of one of our dailies, inspired by Halley's comet, dropped into verse last week, and this week, fired by a news item from New York that the average schoolgirl there spends $900 a year on dress, he writes:

"A plus B may equal C,
Noun and verb perhaps agree;
Much I care for all of that—
See my twenty-dollar hat?

"Spelling is an awful bore,
Grammar pains me more and more,
History's an awful joke—
How d'you like my opera cloak?"

The worst of it is that he puts "M. G." (Must Go) on the copy, and the copy desk sorrowfully submits.

Besides causing an editor to drop into verse, Halley's comet is causing suicides here at the rate of four a day. At least that is the cause given by the newspaper reporters, who wouldn't tell a lie, even if they lost their jobs. Fortunately, most of the census figures are in, and Census Director Baldwin kindly asks those who contemplate self-murder to send in their names first.

It is strenuous work collecting $75,000 in five days, but that is what the Y.M.C.A. did, and none of it was tainted money or bad debts. The East gave us $500,000 for a new Y.M.C.A building, and Secretary McCoy asked us for only $75,000 to buy a few rocking chairs and desks to put in it.

Prize-ringpatrons who like to see the blood spurt at every blow are knocking Joe Choynski for teaching Jeffries art and literature, instead of uppercuts and left hooks. They propose to put their coin on Jack Johnson, who doesn't know psychology from a Venus de Milo.

Like Horatius on the bridge, five high-school girls defied the Board of Education to the bitter end, and refused to resign from the sororities. The board fearlessly decapitated them, and a new crop of secret societies is expected soon to spring from the seed of the martyred fire. PLUTO.

CHURCH IS REPAIRED.

St. James Catholic Edifice at Perris Is Being Enlarged and Beautified.

PERRIS, April 23.—St. James's Catholic Church is undergoing repairs by Contractor J. C. McGowan. The addition includes a Gothic tower, a spacious sanctuary and sacristy. An artistic altar of the finest eastern workmanship will be installed. The plans were drawn by Albert Martin of Los Angeles and are strictly Gothic. When completed the church will present a very artistic and pleasing appearance.

Clinton J. Platt is improving his recently-purchased property west of town. He is building a dwelling house, sinking a well and will shortly install a pumping plant.

Joseph Gehan, manager for the Clampitt Well Boring Company, has just finished an eighty-four-foot well with forty feet of water for George O'Grady, on his lot east of town.

Mrs. J. F. Hook entertained the Woman's Club last Friday afternoon at her pleasant home west of town.

Miss Jennie Miller has arrived from New York and is a guest of her nephew, H. W. Miller.

F. J. Ravany of Colton has purchased, through agency of C. E. Gyger & Co., forty acres in section 18, of Townsend H. Sharpless. This property is improved with a comfortable dwelling-house, two large barns, well, windmill and shade trees, Mr. Ravany will shortly install a pumping plant and will seed the land to alfalfa.

Rev. C. H. Seccombe of Santa Ana has installed a twenty-five-horse-power engine on his recently-purchased alfalfa ranch in Menifee Valley.

W. L. Hurd has begun suit against A. W. Hook, J. F. Hook, J. F. Herwick, F. P. Wilson, John Lovren and others, for damages, he alleges illegal arrest. The sum of $12,000 is asked for.

Frank J. Marshall has sold his sixty-acre eucalyptus grove in Mountain Glen section west of town to Dexter W. Smith of Newport, N. Y. The consideration is said to exceed $300 an acre.

Charles F. Stetson of Hemet is census enumerator for this district.

H. M. May, secretary of the Riverside Chamber of Commerce, paid this town a visit, Wednesday.

IMPERIAL POTENTATE'S TRIP.

Fred A. Hines, the new Imperial Potentate of the Mystic Shrine, and party are to leave this morning for a week's visit to Catalina Island. The entire stay will be for the purpose of taking a good rest and Mr. Hines will return in time for the Shrine reception and entertainments on the 29th and 30th insts. In the party are Fred. A. Hines, Mrs. Hines, Miss Mary and Master Fulmer Hines, Mr. and Mrs. Carl Poehler, Miss Gladys Poehler and Mrs. J. W. A. Off.

MEETING OF MINISTERS.

The Los Angeles Ministerial Union will meet at the Y.M.C.A., on Monday at 10:30 a.m., when Prof. R. D. Hunt of the University of Southern California, will speak on "Social Ideals."

The Times-Mirror Company.

H. G. OTIS....President and General Manager.
HARRY CHANDLER....Vice-Pres. Assistant Gen. Manager.
MARIAN OTIS-CHANDLER.....Secretary.
ALBERT McFARLAND....Treasurer.

PUBLISHERS OF

Los Angeles Sunday Times

Pronounced Loce-AHNG hayl-als.

EVERY MORNING IN THE YEAR.

Vol. 57, No. 142.

Daily, Weekly, Sunday and Weekly Magazine. Founded Dec. 4, 1881. Twenty-ninth year.

THE NEWS: Our Associated Press service covers the globe, with over 35,000 words daily, exclusive of specials.

TELEPHONES: Counting Room, Subscription Department, Editorial Rooms, City Editor and Local News Room; Sunset, Main 8200; Home, ask for THE TIMES.

AGENTS: Eastern Agents, Williams & Lawrence, Brunswick Building, 5th Ave. and 26th St., New York; 1324 Marquette Building, Chicago; Washington Bureau, 46 Post Building. (THE TIMES on file); San Francisco office, Room 1206 Call Building, R. J. Bidwell, Representative.

SWORN CIRCULATION: Daily, net average for 1896, 15,902; for 1897, 19,258; for 1898, 26,131; for 1899, 25,781; for 1900, 26,728; for 1901, 28,443; for 1902, 30,950; for 1903, 34,347; for 1904, 37,702; for 1905, 47,150; for 1906, 50,501 copies; for 1907 52,311 copies; for 1908, 53,799 copies; for 1909, 54,234 copies; Sunday average for 1909, 81,126 copies.

ADVERTISING: The greatest volume of business advertising, the finest display, the best classifications, the largest actual returns to advertisers. No unsupported claims made. Undeniable proofs of circulation and effective results produced upon application.

SCOPE AND AIMS: Independent, uncompromised, unshackled, THE TIMES is devoted to the great principles of Liberty and Law, Equal Rights and Industrial Freedom, and to the upbuilding of the country. It has a far larger bona fide sworn net circulation than any local rival. Its steady and staying patrons are the sober, industrious, substantial, liberty-loving, law-abiding, level-headed, successful, home-making, home-keeping and prosperous men and women within its circulation field.

TERMS: Daily, Sunday and Magazine, 75 cents a month, or $9.00 a year. Daily without Sunday, $7.50 a year; Sunday, $2.00; Magazine, $2.50; Weekly, $1.50.

Offices: Times Building, First and Broadway. Branch, 531 South Spring Street.

Entered at Postoffice as mail matter of the second class.

Editorial Pen Points.

Now comes the time to wander with "green days in forests and blue days at sea."

Turn about is fair play, and now it is again the turn of the beaches. Watch them grow.

Men may come and men may go, but the Ballinger-Pinchot controversy goes on forever.

One French writer compares Col. Roosevelt to the late Mr. Barnum. Well, that's no disgrace.

Occasionally we still see the name of Francis J. Heney in print, but it is nothing like it used to be.

We are appalled by the number of men prominent in public life who are either dying or retiring this year.

It is still noticeable that when the Democratic party has a good chance to succeed, it refuses to take the chance.

By the way, has Rudolph Spreckels abandoned his campaign to revolutionize civic conditions in the United States?

Pity the man into whose soul the wanderlust never enters when skies are blue and the upland slopes aflame with poppies.

We suppose China would not feel well if it did not break out and kill a few hundred "foreign devils" every once in a while.

No matter what is being done in other parts of the world, California is sure to become preëminent as the land of princely homes.

Mark Twain's physician states that there are some men whom tobacco does not harm. It is only such men who should use tobacco.

The dispatches indicate that notwithstanding the severity of his travels in South America, Mr. Bryan is still able to sit up and talk.

We think the reason why an audience is so restive when listening to a speech is that every person in the audience would prefer to be the speaker.

Our compliments to Prince Tsai Tao, who declined to be bored by orators and ceremonies in San Francisco. He is a man of vast sense.

In the winter country they have a saying that June is the month of roses, but here in California we cross out June and insert the name of April.

It is a pity that the life of the ragged robin rose is so short. Next to the flaming cannas they are the bravest and the brightest flowers that grow.

It is astonishing how many people emigrate to Canada and Mexico from the United States every year. And still our population continues to increase.

The fact that Mark Twain made money in literature merely emphasizes the other fact that there are only a very few people in literature who make money.

We are often inclined to the conviction that there is an unwritten agreement in this country among the people for the conservation of our natural excitements.

We do not think that the return of May Yohe will elevate the stage. May is pretty fat now, and she is more likely to bear the stage down than to elevate it.

We suppose now that the interest in the return of Col. Roosevelt will be so great that the public will even forget to inquire about the baseball scores on the day he lands.

Sometimes we think that the old Phoenicians with hollowed log and a rag for a sail had more fun on the water than the rich man of today in his princely yacht.

We do not know whether more frosts are due to strike the East this spring, but we do know that those people back there are very foolish to take the chances when they might just as well be in California.

A woman has secured a divorce from her husband on the ground that he accused her of bleaching her hair. There are now only two or three grounds left on which a woman cannot secure a divorce.

We claim to be thoroughly optimistic, and our faith in the human race is unbounded, but we very much fear that a lot of young girls are being reared in a manner not at all calculated to make them successful wives.

The beauty about California of the South is that it lends itself admirably to the building of palaces, while at the same time a man may surfeit himself in beauty, although he may have no other home than a pair of blankets.

It is fine to sally forth through the green lanes of the country how in the golden summer weather in an automobile or yet bestride a prancing horse, and if both these conveniences fail a man still has the legs that God gave him.

The Fourth of July in the year 1776 was made immortal by the signing of the Declaration of Independence. The Fourth of July this year will be distinguished by the fact that it is the date on which the Jeffries-Johnson prize fight takes place.

ACTUAL HARBOR WORK.

In another column The Times today publishes the news that the first steps toward the city's improvement of the harbor will be taken this week. The announcement should strike a note of rejoicing and pride among the citizens of Los Angeles. The moment the bonds are voted, even before they are sold, the foundations of the new harbor are to be laid. This is the Los Angeles way of doing things, a way that has attracted the attention of every careful observer of municipal affairs who has come to the West.

There is a tendency in municipal affairs to dally, to waste more time in deciding who shall occupy the front row of chairs, than in getting out the pick and the shovel. The citizens of Los Angeles have their political differences, but fortunately they do not interfere with the community spirit of pushing hard on whatever is of public moment. That is why we get there.

The first direct move will be the condemnation of a thoroughfare through San Pedro and Wilmington so that the city will be assured of access. This is a more important step than the driving of the first pile for a city wharf. It means the free public harbor that the people of Los Angeles began to fight for fifteen years ago. Once give the trade of Los Angeles free access to the Pacific Ocean and the commerce of the ocean free access to Los Angeles and the great object of all this work is accomplished.

It is pleasing to note that, in so far as the plans are made known, there is no tendency to heed the desires of political syndicates interested in real estate about San Pedro harbor. The bonds were unanimously voted; the money will be contributed by every property owner in the city; and there should be no spoils for machine administration or corporation. Build the harbor as honestly and judiciously as it has been won, and we shall have a new cause for civic pride.

The harbor has been properly planned. City Engineer Hamlin has been thrown upon the technical resources of his profession and not upon the mock-wisdom of a board of political advisers, as often happens. His plans are not yet made public, and it is too soon to discuss their perfection or possible flaws. But it is safe to assume that they are honestly and independently worked out. Gen. Chaffee and Stoddard Jess are at the head of the two boards which will pass approval upon them. This promises well again.

The building of Los Angeles harbor is evidently very close at hand. It is a situation that has been so much a vision for years it will be difficult to realize. With a brief pause for mutual congratulations, however, let us put our shoulders again to the wheel. Vigilance has always been the harbor watchword. It still stands.

GILLETT FOR SENATOR.

The movement to induce Gov. Gillett to become a candidate for United States Senator, to succeed Senator Flint, meets with favor all over the State among true-blue Republicans devoted to the State's best interests. The candidacy of ex-Councilman Works of this city is making no headway whatever; he is too small and so recognized; and there is a general demand for a full-sized statesman for this job. Everybody who knows Works and who has watched his career knows that he would be conspicuously ineffective and fatally impotent in Flint's seat; and those who are awake to the situation realize that California will lose enormously if she sends to the Senate chamber any but a large, experienced and high-minded man who has the skill, the energy, the temper and the know-how to stand fast for what California wants and to get it, while according a broad and patriotic consideration to the needs of other parts of the country.

Gillett is the man who sizes up to the specifications. He is the man for the place. He is the man whom the office is seeking, not one seeking the office. His sturdy independence, his splendid common sense, his fine appreciation of the needs of our people, his high standing in Washington won by a successful and honorable career in Congress, his admirable record as a Governor, and his sympathy with the aspirations of the South as well as with the ambitions of the North—all these qualifications present him as the ideal candidate for Senator, the man upon whom Republicans all over the State should unite in the interest of all-California. Gillett is bigger than any section. He covers the ground and towers over all competitors.

If any section of the State insists upon a sectional candidate rather than a State-long, State-wide candidate, it will simply be a campaign for a middling-piddling job-chaser like ex-Councilman Works or Jim McLachlan. In what shape would the stupendous projects of Los Angeles be today if we had been represented in the upper house at Washington by some little fellow like that, some man only fit to represent a ward, instead of a Flint? Yes, men and brethren, we of California have so many things to be done that we must not send a boy; we must send a great, strong, war-seasoned MAN, who can do things. Gillett is the man. Who has suggested his match? Has there been suggested, or can there be suggested, a candidate upon whom the Taft Republicans of all California can more readily, more enthusiastically, or more profitably unite?

STOP THE UNSEEMLY FARCE.

One of the muck-raking magazines which has pursued Hon. R. A. Ballinger as a wolf follows a trail of blood, recently characterized the Secretary of the Interior as a "shyster." The bar association of the city of Seattle took cognizance of this matter and passed a series of resolutions highly eulogistic of their former associate. These men have known Mr. Ballinger as a citizen and as a lawyer for many years, and their commendations of him both as a man and as an attorney are unqualified.

In Washington, the Federal administration has appealed to the investigating committee to bring the matter to an end as speedily as possible. Now let no yellow journalist lift up his nose and yelp that the plan is to cover up anything. The administration specifically makes the proviso that nothing shall be done to keep any witness from testifying to any facts he may have within his knowledge, either for or against the Secretary of the Interior. The reverse of this was the vicious charge of Attorney Brandeis, who represents Louis R. Glavis, in which he charged the administration, particularly the Department of Justice, and indeed including the President, with "jockeying" the investigation.

When the charges against the Secretary of the Interior were first made public property, The Times exercised due restraint in its judgment. It refused to find the Cabinet officer guilty of gross malfeasance in the office he was holding or in any other office he had previously held until an opportunity was given to present the testimony against him, and allow him to make his defense—then to weigh the matter judiciously. We asked that the public suspend judgment until they had some basis on which to form a just judgment, pro or con the person charged.

As the investigation proceeded it became every day more evident that there was no specific fact to be produced sustaining the charges made against Judge Ballinger. The whole proceedings up to this time are now public property, and we challenge the bitterest enemy that Hon. R. A. Ballinger has in all the world to lay his finger upon one specific act of his which violated his oath of office or marked him as an unworthy citizen in any possible respect.

We have followed this whole investigation from beginning to end with as minute care as perhaps

UNHEARD OF TILL NOW.



any person in the country outside of the committee room where the investigation has taken place, and we stand in the face of the world and declare as our honest, firm conviction that Glavis is unworthy of public confidence; that no witness against Mr. Ballinger has been able to produce a single damaging fact in his administration of any office; that Mr. Pinchot's administration of his office was in important respects illegal, and the conduct for which he was dismissed from office was gross insubordination utterly unendurable in the public service; that Mr. Garfield is simply an incoherent echo of popular clamor in its most demagogic, unfair and yellow note. On the contrary, with the full knowledge of this investigation before us, we challenge any enemy of Mr. Ballinger (not to confine ourselves to fair-minded citizens) to bring forward a specific charge sustained by a single important fact which in any way proves any incapacity, any lack of earnest interest in public affairs, or any smallest taint of dishonesty in the public career of Hon. R. A. Ballinger.

So the case stands today. The investigation is not quite ended, but we think the administration is entirely right in asking that all possible dispatch may be made in bringing what so far has been an unseemly farce to an end. If there should be deduced at some future time specific facts condemnatory of the Secretary of the Interior, our readers may be assured that The Times would be the first journal in this part of the country to give them the truth. Whenever the proof is adduced which will form a basis for condemnation our readers may be sure The Times will be the first, however reluctantly we may do it, to give judgment where truth and righteousness lie.

Meantime it has been disgusting and lamentable, the wolf's howl for blood that has followed the track of the Secretary of the Interior ever since Glavis's unsupported falsehoods were first given to the public.

THE WHOLE WORLD LOVED HIM.

Do you know it is worth while taking a quiet fifteen minutes and thinking carefully over the life and character of "Mark Twain" and the impression he has made upon his fellow-men?

Ella Wheeler Wilcox's little poem expresses exactly the thoughts that arise in one's mind when he considers this subject: "Laugh and the world laughs with you; weep, and you weep alone." If sorrow fails to enlist general sympathy it is a thousand times worse with the "kicker." He may be a very great man. He may occupy a very distinguished place. He may do things of very great importance. But unless he is genial, companionable, and full of good-fellowship all his achievements and traits of character go for very little with the world.

"Mark Twain" did very little for the world except to give it a half-hour's laugh of a very hearty kind now and then. The charm about the man was his own deep and very tender sympathy with the aspirations, hopes and even foibles of human nature. He was so kindly to our faults and so indulgent to our virtues. Men have amassed immense fortunes and given largely of these for the public good who have passed away and been forgotten, and others will meet the same fate. But for the next half-century there will be men and women who have sat with "Mark Twain" for an hour, whose eyes will dim every time his memory rises in their minds.

CHOOSING THE QUEEN.

It is a pleasure to note that the coming centenary of San Bernardino is attended by a lively contest for the selection of a young woman to be Queen of the Carnival, only in this instance the young lady to be honored will be designated as a Princess.

This beautiful custom of selecting a pretty girl or handsome woman to preside over carnivals and allegorical celebrations in California is not observed as much as it was in the brave days of old. The revival of the custom is a consummation devoutly to be wished and the people of San Bernardino county are to be commended in their efforts to bring back to life this delightful observance.

There are several objects to be attained in the selection of a carnival queen. In the first place, no feature of any carnival could possibly prove so great an attraction to the public as the enthronement of the prettiest girl or handsomest woman of the community to preside over the destinies of the event. Men and women will travel far to see a pretty or handsome face and figure when they could be attracted by no other allurement. In the second place, it is the observance of a custom like this which makes tradition in a community. The young woman selected to be the Princess of the San Bernardino Centenary will go down into the history of the old gray town and that lovely valley lying under the glow of the great mountain of the Arrowhead as one who was a Princess, indeed, though it were only for a day. Her children, yea, and even her grandchildren—and we trust she will have many of them—will point to her picture on the wall and call the attention of the wondering generations of the future to the eyes and nose and lips and brows of their great-grandmama who was chosen from among the lovely daughters of the Vale of St. Bernard as the loveliest of them all.

And a thing like this is worth while. It is more worth while, indeed, than silver and gold and trade and traffic and the sordid triumphs of grimy marts. For "a thing of beauty is a joy forever." And while God has made many things of beauty—the flowers, the green fields, the waters, the red-winged blackbird, dawns and sunsets and all, still the acme of all His creation is a lovely woman.

Let us hope that the carnival spirit in California will not only never die out, but that it will be revived to even a greater life than it has ever before enjoyed, and let us in all our various communities each year select one from among the vast number of pretty girls and handsome women to bear upon her brows the laurel wreath of preëminent beauty and perfection.

OH, THE TIMES ARE GOOD!

Be sure to scan the real estate department of The Times this morning, and above all things the building record for the month. The highest figure for the cost of building for a month ever known in Los Angeles heretofore was that for the month of June, 1906, when our people spent about $2,300,000 on new construction. April is only three-quarters of the way spent, and already we have a record of over $3,000,000.

Turn to the financial page of The Times and read at the top of the first column the bank clearings. Three days show a record of over $3,000,000 each, and the other days run to records of $3,000,000 each.

Population here is growing at a more rapid pace than before, and the newcomers are bringing in a very large amount of new capital as well as new enterprise.

The oil production of the year promises to run to about 80,000,000 barrels, making California the leading oil-producing section of the world. The addition to the permanent wealth of the community flowing from these wells in the year will be about $50,000,000.

Orange groves, dairies, grain farms, and all kinds of soil tilth add their hundreds of thousands and millions annually to the wealth of the people. The greater part of the surplus will sooner or later go into real estate of some kind somewhere in Southern California, and never let it escape your mind, Mr. Business Man, that the metropolitan city of the Great Southwest now and for all future time, Los Angeles, will get the lion's share of this accumulated wealth. It may be that speculation in oil will divert a little of this for the time being from real estate, but it will come back to permanent investment in "dirt" sooner or later.

SOME THINGS LIKE IT.

For April the weather of the past week has seldom been so torrid in the whole history of Los Angeles.

The discomfort was a little oppressive to human beings, but let us not complain. The heat was not a detriment to Southern California.

Look at your roses in the garden. They like it. Listen to the song of the mocking bird. He does not feel the temperature oppressive. Go out among the blooming orange trees and talk to the orchardists. They are not complaining of the heat from the horticultural point of view. The late rains left the ground in excellent condition to bear a little hot weather. The orange trees are vigorous in their abundant life. They are blooming now, or about over that stage, and the orange tree is very partial to a good high temperature, providing the roots are only kept moist and the caloric does not become too intense, a case seldom experienced in California.

A considerable percentage of the population has had a very uncomfortable fit of "hay fever." It may give us a "grouch," but this is only a blessing in disguise. The healthiest of us, if "hay fever" attacks us, had something deleterious in the system which ought to be got out. The heat is getting it out, and we will be all the better after it is over.

Then what people so happily situated as we are? We have fifty miles of the loveliest ocean beach in the world to fly to, and we have mountain-tops among the pines where the breeze is cool. The beaches and the crags are both reached by comfortable electric cars. The cost is half a dollar or so, and it takes only about an hour of our time.

The socialist Mayor of Milwaukee proposes to abolish the slums in that city. He might take a look at Los Angeles, where there never have been slums or a socialist Mayor, as far as that goes.

In the midst of profound peace Hiram Johnson is out for war.

Remarks by the

THE United States ought to [illegible] New Jersey or some other [illegible] there another city in the [illegible] would behave as the she-G[illegible] wedding?

THAT must be a place of [illegible] "Bloody Angle" in Pittsburg generally has a strike on, and [illegible] are likely to be gory.

"PROGRESSIVES" complain of [illegible] obstinate. But "progression" [illegible] the crab. Which is the more [illegible] crustacean or the vertebrate?

A SPECULATOR who wins [illegible] person worthy of cusses and [illegible] for the Alabama cotton gamblers. They must be of the very elect.

HEREAFTER if royalty [illegible] looked it would better be at [illegible] the train arrives.

THE hot weather of last week [illegible] sample of the heat that [illegible] ern California's climate will [illegible] variations continue.

WHEN the lad with a sulphuric [illegible] Receiving Hospital after [illegible] from his foot and remarked "[illegible] surgeon; it might be said that it [illegible] ting.

IF HALLEY'S comet has done [illegible] its appearance close to the [illegible] many Californians with excuses [illegible] since it has been learned that [illegible] visible about 4 a.m.

THE stool pigeon habit has [illegible] with Capt. Dixon that he [illegible] temptation of putting one of [illegible] partment.

A LOS ANGELES woman [illegible] objected to a bulldog making [illegible] it cost the owner $5 because [illegible] did not wear a muzzle. Is the [illegible] to fortify themselves with [illegible]

ONCE upon a time, a big [illegible] old reliable help and tried [illegible] hands. The result was [illegible] wrecks. The Goo-Goos and [illegible] this over twice and meditate [illegible]

ALTHOUGH the green-goods [illegible] that the United States has [illegible] them and they have emigrated [illegible] tor with the hookworm [illegible]

HERE'S danger: We suspect [illegible] adopted by the Mothers' [illegible] in condemnation of the human [illegible] of the suffragettes to corral [illegible] ing generation.

TOMMY BURNS, the [illegible] $30,000 to fight Sam Langford. [illegible] If Mr. Burns's hide is as tough [illegible] the cave man couldn't make [illegible]

IN ANCIENT days, the knights [illegible] titled to add to their [illegible] memorate the event. It would [illegible] feries. After the fight, he will [illegible] "ex" to his title of "champion."

IN THE selection for a Princess [illegible] nardino Centennial celebration [illegible] neighbors will vote almost [illegible] best-looking girl.

WE ARISE to remark that the [illegible] business is mighty good [illegible] the "Stetson" hat (broad brim) [illegible] tician gets the bee for his [illegible] buys the bonnet. In the [illegible] elect, a frock coat, black [illegible] the-heart-of-the-West lid is [illegible]

THE easterner who is now [illegible] In regard to Southern [illegible] first State and Madison [illegible] April but any old time of the [illegible] good of New York from the [illegible] and as for Philadelphia—[illegible]

WE HAVE heard much of [illegible] lions, elephants, hippo and [illegible] absolutey nothing has been [illegible] fleas, sandflies and other [illegible] the little ones, for the battle is [illegible] strong.

THE golden gates were [illegible]
And Peter roared aloud—
And an ineffable merriment
Then went up from the crowd
To subdue this joy and [illegible]
All effort was in vain.
For behold! the newcomer
Was not other than "[illegible]

UNCLE WALT.

BY UNCLE WALT MASON
Where Grass Grows On Streets

"I'd like to be a doctor, and [illegible] and dope my friends and [illegible] percha pills," remarked the [illegible] grown weary of his store, of [illegible] he'd known so oft before. "I'd [illegible] ware," the fagged-out doctor [illegible] rusty razors and bolts and [illegible] tired of going on journeys [illegible] people's legs off and waiting [illegible] like to be a banker," the [illegible] "and sit behind a railing and [illegible] and watch my hirelings [illegible] and see folks come and [illegible] grin; I'm tired of chasing [illegible] and ducks; I want to be a banker [illegible] ing bucks." "I'd like to be a [illegible] banker sighs, "and raise big [illegible] feed on pumpkin pies, I'd like [illegible] hitch them to a cart; I'd like [illegible] get next to nature's heart. [illegible] money and stocks and bonds [illegible] would seek the farmyard [illegible] goats." Oh, is there any [illegible] and sob, no matter what his [illegible] job? No matter what Dame [illegible] ously sent, it always is the [illegible] content.

(Copyright, 1910, by [illegible])

A Stomach T[illegible]

A stomach telescope or [illegible] the London Hospital some [illegible] to be of the greatest value [illegible] ach disorders. An eminent [illegible] ferred in the highest terms [illegible] made at that hospital in the [illegible] eases of the stomach by means [illegible] which will in the immediate [illegible] to be part of the equipment [illegible] pital. The gastroscope now [illegible] or surgeon to actually see [illegible] condition of the whole of the [illegible] ach, the slightest ulceration, [illegible] normality in the lining membrane [illegible] ily observed. To be able to [illegible] greatest importance in [illegible] stomach, where the only hope [illegible] eradication of the cancerous [illegible] earliest moment. This means [illegible] use of the gastroscope will be [illegible] lives that would otherwise be [illegible] that disease.

Remarks by the S...

Degenerate Gotham.

THE United States ought to sell ... New Jersey or some other forsa... there another city in the country ... would behave as the she-Gothamites did ... wedding?

Bloody Angle.

THAT must be a place of bad ... "Bloody Angle" in Pittsburgh. ... generally has a strike on, and in ... are likely to be gory.

Crustaceans.

"PROGRESSIVES" complain of the ... obstinate. But "progression" is ... the crab. Which is the more develop... crustacean or the vertebrate?

Glory to the Fullest.

A SPECULATOR who wins is a ... person worthy of cusses and ... for the Alabama cotton gamblers who ... They must be of the very elect.

Tip To Royalty.

HEREAFTER if royalty desires to ... looked it would better be at the ... the train arrives.

Will Find It Hotter.

THE hot weather of last week is ... sample of the heat that some ... ern California's climate will experience ... variations continue.

Cutting Remark.

WHEN the lad with a sulphuric ... Receiving Hospital after having ... from his foot and remarked "Goodbye, ... surgeon, it might be said that his ... ting.

Are You One?

IF HALLEY'S comet has done noth... its appearance close to the earth, ... many Californians with excuses to ... since it has been learned that the ... visible about 4 a.m.

Has The Habit.

THE stool pigeon habit has become ... with Capt. Dixon that he could ... temptation of putting one at work in ... partment.

May Be A Bird.

A LOS ANGELES woman who ... objected to a bulldog making love to ... it cost the owner $5 because his ... did not wear a muzzle." Is that a hint ... to fortify themselves with baseball ...

Think This Over.

ONCE upon a time, a big railroad ... old reliable help and tried to run ... hands. The result was damage suits, ... wrecks. The Goo-Goos and insurgents ... this over twice and meditate upon it.

Hookworm "Bunk."

ALTHOUGH the green-goods men have ... that the United States has grown ... them and they have emigrated to Canada ... tor with the hookworm fake is still on ...

Willy Pilot.

HERE'S danger: We suspect that the ... adopted by the Mothers' Congress ... in condemnation of the human sparrow ... of the suffragettes to corral the voting ... ing generation.

Tommy's Nerve.

TOMMY BURNS, the defeated pug, ... $30,000 to fight Sam Langford, who ... If Mr. Burns's hide is as tough as his ... the cave man couldn't make an impression.

Jeff's New Title.

IN ANCIENT days, the knights who ... titled to add to their names, some ... memorate the event. It would be ... ferics. After the fight, he will be ... "ex" to his title of "champion."

They Will!

IN THE selection for a Princess ... nardino Centennial celebration ... neighbors will vote almost unanimously ... best-looking girl.

The Bonnet in Politics.

WE ARISE to remark that this ... business is mighty good for the ... the "Stetson" hat (broad brim.) As ... tician gets the bee for his bonnet ... buys the bonnet. In the opinion of ... elect, a frock coat, black string tie and ... the-heart-of-the-West lid is mighty good.

He Forgets.

THE easterner who is now leading the ... in regard to Southern California ... first State and Madison streets, Chicago, ... April but any old time of the year. The ... good of New York from the Bronx to ... and as for Philadelphia—'nough said.

The Little Ones.

WE HAVE heard much of Roosevelt's ... lions, elephants, hippo and ... absolutey nothing has been reported ... fleas, sandflies and other bugs. We ... the little ones, for the battle is not ... strong.

The Newest Comer.

THE golden gates were opened ...
And Peter roared aloud—
And an ineffable merriment ...
Then went up from the crowd ...
To subdue this joy and laughter ...
All effort was in vain;
For behold! the newest-comer ...
Was not other than "Mark Twain."

UNCLE WALT, WARBLES

BY UNCLE WALT MASON OF ...
Where Grows the Business ...

"I'd like to be a doctor, and cure ... and dope my friends and neighbors ... archa pills," remarked the hardware ... grown weary of his store, of all the ... I'd known so oft before. "I'd like to ... are," the fagged-out doctor wails, ... rusty razors and bolts and boneless ... red of going on journeys night and day ... ople's legs off and waiting for the ... e to be a banker," the down-and-out ... and sit behind a railing and look ... and watch my hirelings shovel the ... and see folks come and grovel to me ... in; I'm tired of chasing roosters and ... and ducks; I want to be a banker, and ... bucks." "I'd like to be a farmer," ... anker sighs, "and raise big jacks ... ed on pumpkin pies, I'd like to ... ch them to a cart; I'd like to jump ... t next to nature's heart. For ... ney and stocks and bonds and ... uld seek the farmyard and ... ark." Oh, is there any pilgrim who ... d sob, no matter what his snap is, ... ? No matter what Dame Fortune ... ly sent, it always is the winter of ... tent.

[Copyright, 1910, by George Matthew ...

A Stomach Telescope.

A stomach telescope or gastroscope ... London Hospital some months ago ... be of the greatest value in the diagnosis ... disorders. An eminent surgeon ... red in the highest terms to the ... ife at that hospital in the early days ... es of the stomach by means of this ... ch will in the immediate future ... e part of the equipment of every ... l. The gastroscope now enables the ... surgeon to actually see for himself ... dition of the whole of the interior ... the slightest ulceration, growth ... nality in the lining membrane ... observed. To be able to do this is ... test importance in suspected cases ... ach, where the only hope of ... lication of the cancerous growth ... est moment. This means that ... of the gastroscope will in the ... that would otherwise inevitably ... disease.

HF THE MARK OF GOOD CLOTHES
KNOW US FOR BEST VALUES



Novelty Headgear

For Boys and Girls

If you want a smart Hat or Cap for the Youngster—or if you wish some clever little Novelty in the way of Headwear—we have it for you in the special department we devote to that class of goods.

Among the novelties are many unusual ideas, shown exclusively in Los Angeles by us. You will have to see them to appreciate them.

Boys' Felt Hats .....$1 to $3
Boys' Caps .....50c to $1.50
Boys' Straw Hats .....50c to $3
Children's Novelty Straws, including styles for little girls as well as for boys, $1 to $8.50

We Fill Mail Orders

Harris & Frank
Outfitters for Men, Women, Boys and Girls
437-439-441-443 SOUTH SPRING

The Drug Store That Saves You MONEY

And we mean just what we say—We meet any price, special or otherwise, quoted by any store at any time.

Our Regular Low Prices

Anyvo Cream, 25c size	17c
Euthymol Tooth Paste, 25c size	15c
Cuticura Soap, 25c size	18c
Lyon's Tooth Powder, 25c size	19c
Frostilla, 25c size	18c
Hunyadi Water, 35c size	28c
LaBlache Powder, 50c size	33c
Mellin's Food, 75c size	55c
Ayre's Hair Vigor, $1.00 size	65c
Oriental Cream, $1.50 size	$1.10
Fellows Syrup, $1.50 size	$1.23
Horlick's Malted Milk, $3.75 size	$2.79

Prompt Free Delivery.

Off Hours Drug Co.
352 SOUTH SPRING—Cor. FOURTH
S. F. BOTHWELL, Pres.
H. M. NEWLON, Secy.

Our Big Adv. is in the Society Section.

J. W. Robinson Company
Broadway Dry Goods Store
235-239-239 SOUTH BROADWAY
234-240 SOUTH HILL STREET

Automobile Bonnets from New York's cleverest designers—a showing that will please both the conservative and the faddish dressers.
—Second Floor—

One of our Broadway windows shows a few of the many prettry shades in the new season's most popular rough silk—the 27-inch Indro, $1 a yd.

Last week's arrivals give us an unusually choice selection of real Irish crochet jabots at $4.00 to $10.00 each.
—Main Floor, Left Aisle—

Men's $1 to $2 Night Shirts . . . 75c

They have served as traveler's samples, and so they are soiled and rumpled — no damage, though, that one laundering won't correct.

Made of fine cambrics, nainsooks, sateens and soisettes. White, pinks, blues, grays and lavender. Some with collars, but mostly French necks.

Choice of the lot for 75c, though many of them are worth $2 of any man's money.
—Just Inside Main Entrance—

Women's Pongee Suits

Style of the highest order in these Pongee Suits—every line shows the handiwork of master designers.

AT $25 AND $35—of high grade Pongee Silks in plain tailored effects; semi-fitted coats; full pleated skirts.

AT $37.50 TO $50—of Imported Shantungs, in short jacket and Russian Blouse effects; cluster-plaited skirts; novelty buttons; Persian trimmed collars; many with Foulard silk linings.

$1 to $1.75 Dress Fabrics 75c
Small lot of fancy voiles and fancy mohairs in the $1 to $1.75 grades at seventy-five cents a yard.

Vudor Re-enforced **Hammocks**

Vudor re-enforced hammocks will outwear any other kind at anywhere near like cost, because they are strongly re-enforced wherever the strain comes. We feel perfectly safe in saying they will outwear two ordinary hammocks. You will have to admit that point, too, after making comparisons.

$3 to $6.50

They can be bought in no other Los Angeles store.
—Third Floor—

Hosiery

No question about there being plenty of business in the hosiery dept.

Limited number of women's pink and blue silk stockings at fifty cents a pair. Not all sizes.

Women's 75c black silk lisle stockings with double soles, heels and toes, at 50c.

Women's 35c tan and black gauze cotton stockings with garter tops, double soles, heels and toes, 25c.

Children's 25c tan and black cotton stockings 20c, or 3 pairs for 50c.

Boys' 25c heavy ribbed school stockings with double soles, heels and toes, 20c, or 3 pairs for 50c.

Children's cotton stockings in gray and bronze shades, 25c a pair.

Cream Fabrics for year 'round wear

In this climate cream wool fabrics never look out of place. Garments made from the materials named below may be worn every day until worn threadbare—a point which should be considered by women who cannot afford to discard their costumes after a few weeks service.

Every wanted weave and weight in cream serge, from the soft, clinging French twills for dress wear to the "stocky" clay and cheviot weights for tailor suits. Prices $1 to $3.50 a yard; widths 42 to 58 inches.

Cream-ground fabrics with black, colored and Pekin stripes and checks will be much in evidence. 85c to $3 a yard; 42 to 56 inches wide.

A wide range of novelty cream stuffs in natte, cheviots, elaine, pebble diagonals, etc., which are sure to be widely used this season, $1.25 to $2.50 a yard; widths 42 to 56 inches.

Handkerchiefs

The coming of hot weather makes extraordinary demands on the handkerchief supply.

Here are some reductions which ought to induce you to buy for far-in-the-future needs.

Women's 75c and 85c embroidered handkerchiefs—high-class novelties—for 50c.

Men's 35c plain linen handkerchiefs, with quarter or half-inch hems, for 25c.

Women's 50c hdkfs.—some with embroidered centers and some embroidered all around—25c each.

Women's sheer handkerchiefs with colored borders, and initials embroidered in colors to match, $1.25 a box of six.

All in the Women's Handkerchief Dept., left aisle.

Parasol season is upon us

Parasols to match the simplest as well as the most sumptuous street costumes.

Plain Taffeta Silk Parasols at $3.50 to $7.50. Colors: Old Rose, Coral Pink and Crushed Raspberry. Some of the $5 ones have Tokio frames.

Fancy Silk Parasols $7.50 to $12.

Many indescribable Novelty Parasols from Europe, $3.50 to $30.

Wistaria and Lavender Silk Parasols $3.50 to $12.

Gloria Silk Sun Umbrellas at $1.50 to $3.50.

Black All-Silk Umbrellas $4 to $6.50.

Colored Silk Sun Umbrellas—green, blue, brown; grays, black-and-white, $3.50 to $7.50.



Wear your own bathing suit

If you give a thought to cleanliness you can have no peace of mind while in a bathing suit which has been worn by nobody knows whom. You can have a suit of your own—and one that you won't be ashamed to appear in—for as little as $3.50.

Many new styles in black and navy blue mohair, tastefully trimmed in white braid or fancy silk bands, at $3.50, $4.50, $5, $6.50, and so on up to $15.

Silk bathing suits, $12.50 to $20. Bathing caps, 35c to $1.75. Bathing shoes, 35c, 50c, 75c.
—Second Floor—

CANCERS CURED



WITHOUT KNIFE OR PAIN OR PAY UNTIL CURED
HUNDREDS OF TESTIMONIALS FROM PEOPLE WHO WILL WRITE YOU THAT WE SAVED THEIR LIVES
BOOK SENT FREE. PRINTED GUARANTEE
THIRTY-SIX YRS. CURING CANCERS

We cure other diseases on same terms. CANCER NEVER PAINS until last stage. Come while it is small, before it poisons deep or attaches to bone. We refuse hundreds who wait too long. A Tumor or Lump IN WOMAN'S BREAST IS OFTEN CANCER, AND IF NEGLECTED IT WILL POISON DEEP IN THE ARMPIT AND FATAL RESULTS FOLLOW QUICKLY.



Head Physician — Head Lady

ADDRESS DR. S. R. CHAMLEY FOR THE FREE BOOK
Offices 745 and 747 S. Main St., Chamley Bldg., LOS ANGELES, CAL.
Kindly SEND THIS to Some One With CANCER



A Cool Summer Suit

at half the price you expect to pay, and made to your measure

We can make you a nobby suit, perfectly tailored and of the best woolens, for $15. Other reliable tailors would charge you $25 or $30.

We are enabled to cut tailoring prices in half because we do an immense volume of business and import our woolens direct from the manufacturers.

Try the Scotch way and save money.

Hundreds of fine woolens to select from.
SUITS TO ORDER, $15, $17.50, $20, $22.50 and $25.

Scotch Tailors
330 SOUTH SPRING STREET



Pure & Sweet you'll find every requisite of a perfect OLIVE OIL in Crosse Blackwell's Pure Lucca Olive Oil

It costs no more and is richer, nicer and better in every way. *Your grocer has it.*

SHERWOOD & SHERWOOD
Importers
San Francisco — Portland
Los Angeles

VAN NESS
Avenue Square
THE MCARTHY COMPANY, 201 N. Broadway. Phones: A5941; Main 1202. WALTER G. McCARTY, 332 W. P. Story Bldg. Phones: F7111; Main 7782

Benjamin Clothes

In all the newest Spring styles. Now in beautiful new home.
JAMES SMITH & CO.
548-550 Broadway

Correct Corsets — Perfect Fitting
Newcomb's CORSET SHOP 531 SOUTH BROADWAY

Maier's "Select" Beer
A Perfect Beer for Particular People

Combination Midway Oil Co.
Owns 200 acres in famous Midway Field. OFFERS
100,000 shares of stock at 25c per share. Subscriptions will be received by WATKINS & CO., 506 Union Trust Bldg. and at The Company's Office, 301 Story Bldg.

Buy Now
FIFTEEN CENTS a share, STOCK that in SIX MONTHS should be worth ONE DOLLAR.
HYGRAVITY OIL COMPANY, 404 Story Bldg.

promise of the National Committee. He says that Mr. Blaine tried to patch up the difference by offering him the Spanish mission.

He says that Harrison was a "pouter pigeon." His bitterest chapter is devoted to Gov. Hughes. He says that Hughes was named by Roosevelt when it was feared that Hearst would be elected Governor of New York, and that Elihu Root was sent to Albany to see that the programme was carried out. He declares that Hughes, while pretending to fight bossism, became the biggest boss ever at the State capital, and tried to turn the members of the State Legislature into mere rubber stamps.

* *
*

A Gem.

Behold, I rescue a rare work of literary art from oblivion. It is a mere humble circular printed in red ink and advertising a bullfight in Mexicali, a little Mexican town in the Imperial Valley.

They say that Spanish authors are given to ornate circumlocution, but Señor José Valverde seems to fairly jump on the point with both feet. Also he has a magnificent scorn of the man who wrote the dictionary:

"A most magnificent exciting BULL FIGHT will take place in the MEXICALI BULL RING, SUNDAY APRIL 17th.
AT 4.15, P. M. SHARP.
The new management wish to announce that the bull fights that have been given in the past year have been fakes.
I promise the public that all bull fight that announce will be really bull fight, and guarantee that everybody will be well pleased I have just imported 20 wild bulls from the famous "RANCHO NUEVO" of Chihuahua, Mexico, also have engaged the celebrated matadores "SALERI" and "HERRANITO" with their own troupe of toreadores who are well known through out the Mexican Republic.
Learning that the American Public objects to the death of bulls the bull fighters will only use the cape and banderillas with out killing the bulls and with out cruelty. I also promise change of the program in all performances, great novelties will be presented that are rally worth seeing, so the public will not be disappointed. (owing to the fact that the public have been deceived I wish to announce that the governor of Ensenada never has overcharged in bull fight licenses as has been claimed, by the other promoter) I will not collect money from any body for the management does not think it righ also will say that Mr. A. Gonzales Rubio will have nothing whatever to do with the Management.
P'p. JOSE VALVERDE.
New Management.
Gate Will Be Opened 1 P. M. everybody secure your tickets before the rush.
In case of accident to one of the Matadores the Management will not refund the money.
No Complimentary tickets. bull fight starts 4.15 p. m. sharp.
Any one Caught trowing cushions in Arena will be fined. fight will start 4.15. p. m. Sharp.
Four will BULLS from
Chihuahua, Mex."

* *
*

Starving Indians.

The fussy old parties in the Indian Bureau are in a great state of excitement.

They have achieved a great triumph in getting the authorities in Washington to make over the names of some of their charges, so that Big Eagle becomes Frank B. Eagle and Yellow Robe becomes William Y. Robe.

The main consolation to Mr. Eagle and Mr. Robe is that they can have a white man's name over their tombstones, for the strong probability is that they are both starving to death somewhere.

Like every other Indian policy, the last one seems to be a failure. Down in the Yuma reservation our agents have benignly and tenderly assisted the Indians into the ways of frugality and economy by interfering with their ancient religious rite of casting all their property into the funeral fires of their friends. Then stripped them of their lands.

We are certainly dandy guardians.

I am not an Indian sentimentalist. Far from it. It was necessary that the Indian should go and the white man should take his lands. What I object to is the pious, sniveling tone of voice with which we have robbed them—our pretense of having looted them for their own good.

It would be much more decent if we told them honestly and squarely that we intended to rob and cheat them and throw them off their property and take it for ourselves. We come of a race that has always done that and always will as long as there is anything worth breaking a head to get.

There is no reason why we should complicate matters by lies and broken treaties. THE LANCER.

THE PUBLIC SERVICE.

SUMMARY OF THE DAY.

Judge Wilbur yesterday granted a temporary order restraining the board of directors of the Hamilton Mining and Milling Company from electing a new board.

AT THE CITY HALL.

GRAB "SPOILS" OF PATRONAGE.

COUNCILMEN IGNORE POWER OF BOARD OF HEALTH.

Latter Has Right to Appoint Police Surgeons and Nurses, But the Reformers Keep the Fat for Themselves and Friends — Hunting Through the Charter.

A charter provision which gives the Board of Health the power to appoint and dismiss physicians and nurses for the Receiving Hospital has been grabbed boldly by the Council, without any attempt on the part of the board to exercise this right.

Section 121 of Article 13 of the charter provides that: "The Board of Health may appoint and remove at pleasure a physician and nurses for the hospital or hospitals of the city when in their judgment it may be necessary. The salary for the city officers shall be provided for in a similar manner as for other officers of the board."

It seems that the past Councils have usurped the right to name the police surgeon at the Receiving Hospital, considering it in the light of patronage to be handed out, and the Goo-Goo Council has fallen into step and marched on with the procession. When the irregularity was pointed out to them yesterday there was a general expression of ignorance and a hurry call on the City Attorney to ascertain if the charter did not contain some other provision making the action of the Goo-Goos square.

The Board of Health isn't saying anything about this grabbing of patronage, but there is evidence of restlessness which may break out into a mild protest some of these days.

TO SELECT SITE.

GARBAGE STATION MENACE.

Inspector Humphreys, of the Board of Public Works, made it very plain to the Streets and Boulevard Committee of the Council, yesterday morning, that if the loading station which Alexander, the garbage collector, has established at Anderson and Aliso streets, must be done away with the new location should be such that the city can stand back of him.

The loading station has been the cause of numerous complaints, more especially from citizens living in the neighborhood, but yesterday a very loud howl went up from TT. J. Lickley, of the Los Angeles Presbytery, who is interested in the Spanish school conducted close to the loading station. It was declared to be a menace to health.

In this contention, Dr. Sherwin Gibbons, of the Board of Health, agreed that the conditions are not good. He said the bodies of the garbage wagons are not tight and allow the garbage to leak, and that millions of flies collect around the station and spread disease. He suggested that back of the incinerator would be a good location.

Dr. Gibbons further stated that this garbage is not proper to feed to hogs, that there is a great difference between private garbage which is fresh and garbage which is allowed to stand. This point seemed to interest Chairman Gregory, but it was passed over to hear what Inspector Humphreys had to say. The latter said the board wanted Alexander to move the station and that he had promised to get a new location. The contractor, he said, is doing everything he can on a temporary base.

H. H. Goudge, attorney for Alexander, argued that without permanent improvements the station was carefully conducted. It was not as objectionable as the manure loading station near by. This statement brought out the remark from Chairman Gregory that the latter station would receive attention. Goudge then declared that Alexander is willing to move the station to any point on the Pacific Electric lines. Accepting this proposition, the committee decided to personally view various locations and select a site.

MORE PROTESTANTS.

SUNSET BOULEVARD PEOPLE.

The advance guard of what is thought will be a small army, protesting against the assessments to cover the cost of widening Sunset boulevard, reached the City Clerk's office yesterday. Frances X. Cabrini, in her protest, claims that the assessments are unjust, irregular and inequitable, that the entire proceeding shows bad judgment and asks that it be abandoned. She states that her property is assessed at the rate of $50 a front foot on the east side, while parties on the west side are only assessed at the rate of $4.

The second protest was filed by the Los Angeles Pacific Railway, which is assessed for $5000 for rails, tracks, poles, ties and wires on Sunset boulevard from Angeleño Heights to Buena Vista street. Through its attorney, Gurney E. Newlin, the charge is made that the assessment is illegal and void, without warrant of law and should not have been included in the assessment list by the Board of Public Works.

In the opinion of Newlin, the assessment is upon nothing more than improvements on real property and is unlawful for the reason that improvements upon real property are not assessed against other property unless within the assessment district; also, that no assessments are contemplated by the statute under which the proceedings were taken.

THEIR LITTLE JOKER.

"RAILROAD" NOT ENOUGH.

When the Council speaks of a railroad, does it mean a steam railroad or a street railway? If "railroad" applies to any road, whether steam or electric, then somebody has been laughing up his sleeve ever since Ordinance 9632 was approved, which was July 8, 1904. This ordinance, which repealed the water sprinkling ordinance, an ordinance, by the way, which the street railways paid no attention to, purports to provide a fine of $250 a day if the space between the tracks and for two feet on either side are not oiled in order to effectually lay the dust.

The joker in the ordinance is the word "railroad." Whenever City Attorney Hewitt prepares an ordinance relating to corporations, he is careful to distinguish trolley from steam by using the words 'street railway, but Ordinance 9632 ,very probably was not prepared by the City Attorney, and while intended to apply to trolley lines operating in the city, in reality is confined to steam roads. Hence, when the Goo-Goo Council looked over the ordinance, a large expression of joy flitted over the faces of the Legislation Committee. It was figured out that by the non-observance of the ordinance, the street railways owed the city in fines something like $3,000,000, a tidy sum to tuck away in the treasury.

But alas! some one tipped it off to the Council that nowhere in the ordinance were the words "street railway," without which the ordinance could not be enforced. City Attorney Hewitt was at once consulted and asked to define the ordinance. It is possible that he may take a broad view of the matter and say "railroad" covers those lines using electricity on the city's streets. If he does not, then Ordinance 9632 will be repealed and a new ordinance passed. Meantime, complaints continue to pour in about dusty streets, and there is nothing doing.

BONDS ARE SAFE.

COUNCIL CANVASSES VOTE.

The official canvass by the City Council yesterday of the votes cast in the harbor and power bonds election Tuesday, show a majority in favor of the harbor bonds of 11,303, and 10,597 in favor of the power plant bonds; necessary to a majority, harbor, 9262; power, 9290. The official vote is as follows:

	For.	Against.
Harbor	12,672	1369
Power	12,266	1669

The Council passed a resolution declaring that more than the necessary two-thirds majority had been cast in favor of the issuance of the bonds.

That Aqueduct Trip.

The itinerary of the Owens Valley trip by the members of the City Council has been arranged by Gen. Chaffee and covers practically five days. The party will leave Los Angeles next Tuesday evening at 9:30, a sleeper being attached to the regular train at that hour. At Mojave, the car will be coupled to the California-Nevada train, arriving at Olancha at 5 o'clock, Wednesday afternoon, from which point automobiles will take the party to Independence. The aqueduct will be inspected from Olancha to Cinco, Thursday and Friday, the party stopping at Cinco Friday night. Saturday, the Jawbone division and the cement plant will be inspected; and working back along the aqueduct, the Council men will reach Los Angeles some time Sunday.

Real Appreciation.

A check for $25 from R. B. Young & Son was received by the Mayor yesterday for the benefit of the family of Policeman David Brooks, who was shot and killed by footpads on the night of April 8. With a previous contribution of $7, the fund now amounts to $32.

AT THE COURTHOUSE.

DIRECTORS ARE NOT VOTED OUT.

JUDGE PREVENTS STOCKHOLDERS FROM ACTING.

Purchaser of Shares in a Mining Company Alleges That Other Interested Persons Cause Treasury Certificates to Be Distributed Among Themselves to Defraud Him.

The troubles of the warring stockholders of the Hamilton Mining and Milling Company reached the courts yesterday, when Judge Wilbur granted an order temporarily restraining E. M. Hamilton, Elsie E. Hamilton, Truman W. Hamilton, Fred W. Hamilton, W. Lester Hamilton and Sherman Page, from voting 400,000 shares of the capital stock of the corporation at a meeting of the defendants to be held at the office of the company at rooms 340-342, Wilcox building, this city.

The difference between the rival owners has been in evidence for some time, and a week since A. E. Wiley brought an action against the Hamiltons, alleging false imprisonment and malicious arrest, asking a large sum in damages. The action at bar has Wiley as plaintiff, and the defendants, the Hamiltons with Sherman Page, as defendants.

The petition declares that the capital stock of the company is $1,000,000, with 1,000,000 shares at $1 each, and of this amount 400,000 shares are treasury stock, the property of the corporation. All of the defendants are alleged to be stockholders of the company, and the 600,000 shares of the capital stock were divided between them. On February 1, 1910, it is alleged Wiley purchased from the Hamiltons 400,000 shares, the entire amount of the capital stock standing in their names, the purchase being made by the plaintiff as trustee of the Antelope Valley Gold Mining Company, which action was ratified by the board of directors of the last named company. On February 28, the stock was turned over to Wiley, it is asserted, on the books of the Hamilton Mining and Milling Company.

On February 9, 1910, a meeting of the board of directors of the Hamilton Mining and Milling Company was held, and a resolution was adopted authorising the issue to the defendants in equal portions, all of the treasury stock, 400,000 shares, and pretending to authorize the officers to issue a certificate of stock to the defendants, which was done. It is alleged that the division was made without consideration, and for the purpose of defrauding the plaintiff and the Antelope Valley Gold Mining Company, by depriving them of their purchase of the 400,000 shares of the capital stock of the Hamilton Mining and Milling Company.

It is further said that a meeting of the stockholders of the Hamilton Mining and Milling Company was to have been held at the office of the company, at which it was the intention of the stockholders to remove from office the existing board of directors. This was the meeting enjoined by Judge Wilbur.

Wiley asks that he be given judgment for the cancelling of the stock issued to the defendant, that it be returned to the treasury of the company, and that the defendants be restrained from voting the 400,000 shares of treasury stock or disposing of it.

FAVOR FOR FRIEND.

JUDGE RIVES TIES KNOT.

The only business transacted in Department Two yesterday was the ceremony uniting James T. Marr, aged 31, and Laura Wilson, aged 16. It took place in the chambers of the department, in the presence of a few friends.

Judge Rives does not perform marriages as a rule, but the court is a friend to the father of the bride, Robert Wilson. The Wilsons, father and daughter, have been in Los Angeles for several years, coming here originally from Columbus, O., where Wilson was engaged in business. About two months ago Wilson was plaintiff in a divorce action, but Judge Moss refused to grant the decree, on account of the laxity of the evidence on important points. The daughter whom Wilson gave away yesterday was by his first wife, the unhappy union being contracted afterward.

Marr is a former Texan. He and his young bride will reside in this city.

COURTHOUSE NOTES.

BREVITIES MISCELLANEOUS.

INCORPORATIONS. Articles of incorporation were filed yesterday by Business Properties, Inc., capital stock $100,000, incorporators R. H. Myers, T. Chalmer Myers, W. S. Cross, H. A. Gilman, H. W. Johnston, subscribed $500; Associated Realty Company, capital stock $500,000, incorporators Thomas Field, J. J. Travers, Jr., M. B. Code, H. L. Ellsworth, R. H. Travers, subscribed $5; A. W. C. Oil Company, capital stock $300,000, incorporators A. W. Clarke, G. R. Brown, F. M. Townsend, E. A. Weaver, W. A. Westerveit, subscribed $5; Imperial Farming and Irrigation Company, capital stock $100,000, incorporators Albert J. Eward, H. B. Gerhart, A. A. Jones, J. G. Scott, Paul E. Ussher, subscribed $5; Lusk Cab Company, capital stock $75,000, incorporators A. P. Welcome, E. M. Brennan, F. B. Welcome, D. E. Loomis, E. P. Wellman, subscribed $5.

SUES FOR MAINTENANCE. Vilantia Rose brought suit yesterday in the Superior Court against J. H. Rose, for separate maintenance and support. The couple were married in Bellingham, Wash., in September, 1907, and, according to the petition of the wife, he deserted her at Bentonville, Ark., in February, 1908, and at Georgetown, Wash., in September, 1909. She asks that her husband shall contribute $20 a month for her support, representing that he is amply able.

FALSE PRETENSE ALLEGED. In a suit instituted yesterday by Emma J. Crain against H. W. Gunston and J. H. Gunston, false representations are alleged in regard to buying a business at No. 636 South Spring street, and the plaintiff asks that it be rescinded. The petition asserts that the defendants alleged the profits of the establishment would be from $35 to $50 a week, that it was largely patronized by the different dry goods establishments of the city needing repair work done, but it is said that these representations are false and misleading. The original price to be paid by the plaintiff for the business was $650.

SENT TO SAN QUENTIN. Judge Clarke yesterday, in Judge Willis's court, sentenced H. A. Freeman, found guilty of grand larceny about ten days ago, to San Quentin for three years. Garland, the comrade of Freeman in a number of thefts, pleaded guilty, and was sentenced to Folsom for the same term.

AGREED TO BUY BACK. In the action brought by Ludwig Fuhr against Charles C. Polk, Frank D. Howell, Robert I. Irons and J. R. McLeod, to recover $2500 which the plaintiff paid for 5000 shares of the Talbot Concrete Building Company, Judge Willis, yesterday, found for the plaintiff. It was alleged by Fuhr that he bought the stock under an agreement that the defendants would buy it back for the selling price, if at the expiration of six months the purchaser was not satisfied with his bargain. There was testimony in the case to show that the stock in question had no market value.

JUDGMENT FOR DE SALLIER. Judge Moss awarded P. de Sallier a judgment for $25 on a counter claim in the suit of F. W. Brenneman against the former to recover $475 for selling 20,000 shares of the February Premier Mining and Leasing Company's stock to W. S. Collins, in 1908.

TITLE QUIETED. Judge Willis yesterday gave judgment for Adele Kracke and H. C. Henderson, quieting title to lot No. 9, block 83, of the Janes subdivision of San Pedro, which had been sold for delinquent taxes in 1899, to H. C. O'Banion. Besides O'Banion, the defendants were the Golden Gate Syndicate and E. P. Cronin.

STORM BREWING.

NO HOPE OF GOOD ROADS.

ADVISORY COMMITTEE ASKS FOR NEW COMMISSION.

Report to County Supervisors Charges Mismanagement and Incompetency in Expenditure of $3,500,000 and Predicts Failure to Fulfill Promises to Taxpayers.

The Good Roads Advisory Committee has, in an indictment filed with the County Supervisors, asked for the recall of the present Highway Commission on the grounds of incompetency and mismanagement. According to the charges set forth Los Angeles county has a poor chance of getting much in return for the $3,500,000 that was voted for a good roads system.

The report of the committee, which is really a petition for the selection of a new Highway Commission, is as follows:

Board of Supervisors of Los Angeles county:

Gentlemen: The Advisory Committee, for your information and that you may be able to protect yourselves and the taxpayers of the county of Los Angeles, submit to you the following report and recomendations:

At the time that the election was called for the purpose of securing the approval of the voters to in effect place a mortgage upon their homes of $3,500,000 that they might enjoy the advantages of a permanent system of highways extending throughout the county, you assured this committee and the voters that before any contracts were let or any appointments made, that both the Board of Supervisors and the Highway Commission would consult with and obtain the approval of this committee.

We now say to you that both the Board of Supervisors and the Highway Commission have continually violated their pledges in this particular and have ignored this committee on every important occasion, and this committee, in the case of the sale of the bonds, was obliged to and did resort to the courts, and thereby saved the taxpayers directly about $150,000 and prevented the sale of all of the bonds at one time, and thus saved them paying interest, effecting a total saving of approximately $400,000.

We are now facing a crisis and find ourselves powerless, for both the Board of Supervisors and the Highway Commission insist in pursuing what appears to us to be a very wasteful and unbusiness-like course, and the accomplishment of the purpose for which the voters so generously provided the funds will fail, for we face a serious shortage in mileage and the roads that they have constructed and are constructing are of inferior quality, and an aggravation instead of a pleasure, and a constant source of annoyance and will entail a very great unnecessary expense in maintenance. We find that before the bonds were voted the taxpayers were assured:

First—That for $3,500,000 a total of 207 miles of macadam road with bridges, culverts and other accessories would be constructed.

Second—That the construction would begin at once and be pushed to early completion.

Third—That the delays in calling for the bond election were due to the fact that surveys of the roads were being made and other important arrangements were being perfected for the acquisition of quarries and rock supplies of suitable quality for the work contemplated.

At the present time, one and three-fourths years after the bond election, we find:

First—That but two and three-fourth miles of road have been completed.

Second—That eighty-one miles have been contracted for and are under construction in part.

Third—That no adequate arrangements have yet been made for a sufficient rock supply for the work proposed.

We, therefore, charge that the Highway Commission of the county, on its record, stands convicted of incompetence and gross mismanagement.

The people have afforded them every opportunity to make good, have excused delay and condoned mistakes, the one on the plea that economy would flow from it and the other because "to err is human."

Because, now it appears that experience has profited nothing and the money of the people is being unwisely expended, the Advisory Committee believes it is justified in demanding a change in the administration of "good roads" affairs.

The Advisory Committee charges gross incapacity in the management of this important undertaking and bases the statement on the unpreparedness of the Highway Commission to efficiently carry out its work, on the inferior quality of the exceedingly small amount of finished road and on the excessive cost per mile of the work already contracted.

Taking up each item of the indictment, in detail, we say they are unprepared because neither adequate road building material nor the men to use it have been provided. Since the first contracts were let, the contractors have been made to suffer loss because suitable macadam was not available. Contracts let six months and more ago cannot show one foot of finished road. Deterred, perhaps, by the experience of contractors now engaged on the work, there has been lacking satisfactory competition for other than grading and concrete work. We say that the two roads finished, aggregating a length of two and three-quarters miles, are inferior in quality because both are rapidly deteriorating. The Highway Commission at first refused to accept the El Monte road because of its defects, but after forty-five days of deliberation, agreed to pay the contractor to patch the more obvious defects, preliminary to its acceptance. Prospect avenue was constructed by day labor, under the immediate supervision of the commission's engineers, and responsibility for its failure cannot be evaded. We say that the cost per mile of roads already contracted is excessive, because a careful study of the work already let shows that sixty-five miles of completed road will aggregate $881,000 or at the rate of $13,550 per mile. The estimated cost per mile on which the bond issue was based was $11,400 and we believe, and the experience of Southern California municipalities bears us out, that under efficient management the money provided was sufficient to carry out the contemplated work.

We demand that you at once, as a protection to the taxpayers, and as a protection to the fair name of Los Angeles county, request the resignation of the Highway Commission that it may be possible to effect a reorganization of an undertaking which means so much to the taxpayers and the general public.

We further demand that upon a receipt and acceptance by you of the said resignations, that without delay you appoint a committee consisting of the presidents of the Chamber of Commerce of Los Angeles, Merchants' and Manufacturers' Association, the Municipal League, the Associated Jobbers, the City Club of Los Angeles, the Board of Trade of Hollywood, and the Board of Trade of Pasadena, the Chamber of Commerce of Long Beach, the Board of Trade of Pomona, and the Chamber of Commerce of Santa Monica, and that you request the committee so constituted to, without delay, submit to you the names of six persons who shall be especially qualified to fill the office of Highway Commissioner, and that from the six names so submitted you select the successors of the present board.

Respectfully yours,

ADVISORY COMMITTEE.
Thomas Earley, chairman.
T. W. Blanchard, secretary.

WIRTH ARRAIGNED.

Man Who Trampled Out Wife's Brains Says He's Ready for Trial, and Wants It Over.

Ernest Wirth, who killed his wife by trampling out her brains, was arraigned before Justice Williams in Police Court, yesterday. He will be given preliminary examination Thursday afternoon at 2 o'clock.

Ten minutes after Wirth left the court room, a Coroner's jury returned a verdict of homicide, holding Wirth responsible for his wife's murder.

The only statement made by the defendant yesterday was that he is ready for trial at any minute and wants to get it over. "Diss iss hot day, py Gott," was the most emotional expression from his lips during his brief stay in the court room.

AN AUTO-EXPENSE ITEM.

An annual report on the arrest of automobile drivers was completed yesterday by Assistant City Prosecutor Reeves and shows that out of the great number of machines owned in Los Angeles more than one-tenth of the drivers have been in Police Court during the past year on charges of violating the speed laws. Attorney Reeves has charge of all automobile prosecutions. His report shows that from the last of April, 1909, to the first of the present month, $12,500 in fines passed into the treasury through the automobile source. There were five imprisonments for violation of the thirty-mile speed limit.

FISH MEN'S MEETING.

Members of the California Fisheries Protective Association, which is made up of most of the fishermen and fish dealers in Southern California, met at the office of the Zaiser Produce Company yesterday. A new board of directors and officers were elected as follows: Gus Zaiser, president; Albert Seebold, treasurer; Paul K. Phillips, secretary; E. Petterson of Redondo, R. J. Stauss of Newport Beach and Paul Eachus of San Pedro, directors. A resolution was passed directing fishermen not to ship fish to Los Angeles Fridays or Saturdays. The directors declared their intention of defending Salvador Carisso, who was arrested at Avalon a few days ago for fishing with a set or trap nets. The association believes the law prohibiting fishermen using such nets is unconstitutional.

HIS STORY RINGS TRUE.

Isaiah Hover, a huxter, who shot Miguel Moreno, when the latter jumped on his wagon as he was driving on the country road south of Artesia at night, was released from the County Jail yesterday. The authorities are convinced that Hover's story that he shot the Mexican because he believed he was about to be attacked by a highwayman is true. Moreno's condition is improving.

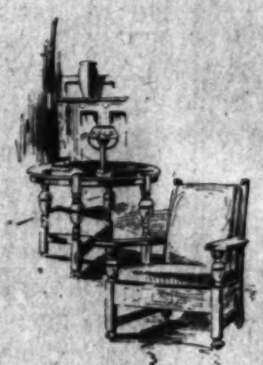
WILL TELL OF THE RHINE.

"The Castles and Legends of the Rhine," the new lecture by B. R. Baumgardt, will be given in Blanchard Hall tonight. Where the glacier melts far up among the lonely rocks of the St. Gotthard, the Rhine has its origin. It at first flows through the highlands of the Swiss, then through Germany, and finally through Holland. Mr. Baumgardt has picked out the most beautiful and interesting points along this ancient river for his stereopticon views.



The California Furniture Co.

Tudor Style Furniture
Comfortable, Serviceable, Practical



¶Tudor furniture is a modern adaptation of characteristic features of the furniture made in the reigns of the English Tudors.

¶It is similar in design to Arts and Crafts but is distinguished by rounded or ball turnings.

¶The finish is fumed oak—a soft, restful shade—the same as characterizes the Mission and Crafts furniture—and the two styles may be used in the same room with perfect harmony consistency.

¶The "California's" showing of these pieces is of paramount importance to every prospective furnisher in Los Angeles. Because of its quality, service and economy this furniture is ideally appropriate for our California homes.

¶Each piece is made of first grade oak stock and of selected wood—and is built in accordance with the best principles of modern cabinet making.

¶The seating pieces are provided with luxurious cushions of German goatskin—soft, pliable and durable.

¶Every piece is marked in plain figures—and comparison will prove that every price is as low as for furniture of equal quality can possibly be sold.

¶We invite you to come and see our display whether you think of buying or not.

Our window display shows some living room pieces in this Tudor style furniture.

California Furniture Co.
BROADWAY NEAR SEVENTH

Matheson

195 Men's Suits For Sale

These suits are strictly Summer styles—broken lots in assorted sizes, as well as odds and ends of discontinued lines. These have been placed in special cabinets, and prices have been made which will, in our judgment, result in quick clean up.

Matheson

These suits have sold regularly at $25 to $50. The reductions will range from $5 to $25 on each suit, the average reduction being from $15.00 to $16.50. This effort to adjust our stock is real, and the opportunity for those whom we can interest is exceptional. Reductions do not apply to our regular lines, but only to the 195 suits mentioned. Sale begins Monday.

Matheson
Broadway, Cor. 3rd



Dr. Willis E. Hutchason
Reliable Family Dentist
326 S. Broadway
Home Phone A5877
Office Hours: 8 to 6; Sunday 9 to 12
LADY ATTENDANT

...ture
...ceable, Practical
...furniture is a modern adaptation of ...tic features of the furniture made ... of the English Tudors.
...lar in design to Arts and Crafts furn... ...nguished by rounded or ball turnings.
...h is fumed oak—a soft, restful, nut ... same as characterizes the refined ... furniture—and the two styles may ... same room with perfect harmony.
...lifornia's" showing of these pieces is ... importance to every prospective ... Los Angeles. Because of its ... economy this furniture is ideally ... our California homes.
...ce is made of first grade oak, ... of selected wood—and is built in ... with the best principles of modern ...
...ng pieces are provided with big, ...shions of German goatskin—soft, ...rable.
...ce is marked in plain figures—and ... prove that every price is as low as ... ...ual quality can possibly be sold.
... you to come and see our ... think of buying or not.
...indow display shows some living room ... in this Tudor style furniture.
...ifornia Furnis... ...BROADWAY NEAR SEVENTH 639 TO 64...
...son
...en's Suits ...For Sale
...ken lots in assorted sizes, as well ...ese have been placed in separate ...will, in our judgment, result in a ...
...on
...350. The re... ...suit, the aver... This effort ...nity for those ...ctions do not ...95 suits men...
...on 3rd
10 Acres Al... Abundance of ... $1000—$20 Cash ... 4 years time to pay ... T. WIESENDANGER, Room 911, 257 S. ... A 2048; Main ...
Hear the Frank ... Vertical Grand ... 828-30-32 S. ...
"THE LEADING MILLINERY HOUSE OF LOWER ... SCOFIELD ... 737 SOUTH ...
Puritas ... 5 Gallons ... L. A. Ice ...

THE REAL BARGAIN CENTER OF LOS ANGELES
The 5th Store
BROADWAY AT FIFTH ST.
MUSE, FARIS, WALKER CO.



10. TEN $ SUIT SALE 10.

A Ten Dollar Suit Sale

Not of $10 Suits,—But

Of $18.50, $20 & $22.50 Models, Each One of Which

Represents a Remarkable Standard of Excellence in Designing, Tailoring, Fit and Finish—Suits That are Conspicuous For Rare Discrimination in Selection as Well as Superlative Quality. Sale 8 o'clock.

The Fifth Street Store Never Offered Better Values

Four hundred charming suits in this immense purchase. A more diversified or comprehensive collection would be hard to find, including, as it does, the entire surplus of two large eastern makers. It seems as though everything in the line of color and weave is here.

Suits not only in the favored plain colors, but in the new shepherd checks, diagonal weaves

—and fancy mixtures. The great variety of materials is no less marked, affording choice of beautiful French serge, wide wale serge, chiffon panama and prunella cloth. We want to impress you with the high character of these suits. In every line the genius of the designer, the skill of the tailor is strikingly emphasized.

Very latest 32 and 34-inch coat styles, superbly lined with silk or satin.

THERE have been many suits offered at $10 in Los Angeles this season, but in point of genuine value and merit, there has been nothing to equal this wonderful sale tomorrow. Not a suit in this vast assortment is worth le ss than $18.50, and more than half are regular $20.00 and $22.50 models. Finished in the very smartest effects; coats semi-fitted, strictly tailored, skirts full plaited. Colors rose, green, navy, garnet, gray, raisin and black; also the popular black and white shepherd checks, black and white pin stripes and fancy mixtures. Unquestionably the greatest array of suits and most remarkable values ever offered at $10.00. S. & H. STAMPS FREE WITH EVERY 10c PURCHASE.

...ful Values 8 to 9
...Phone or Mail Orders

...25c
...

...29c
...

...5c
...

...7c
...

12½c Fancy Silkoline 3½c
Short lengths, 1½ to 7 yards long; fine quality drapery silkoline; wide variety of attractive designs; 8 to 9 only, 3½c.

12½c White Waistings 5c
Close woven, splendid madras in attractive striped, checked and figured designs; ideal for waists or children's dresses 8 to 9, only 5c.

Ends $2 Curtains.. 15c
Sample ends—1 1-4 to 3 yards long novelty lace curtains; scores of handsome new patterns, qualities worth $2 a pair; 8 to 9, 15c ea.

39c Gingham Petticoats 19c
Made of fine striped gingham, cut full and finished with deep flounces; limit 2, 8 to 9 at 19c.

$5 Cool, Dainty Lingerie Dresses Monday, $2.98

A small price indeed for these beautiful summer dresses. Charming new styles of sheer lawn and linette; exquisitely trimmed with lace and embroidery yokes and lace and embroidery insertion down front; strapped and nicely tailored. Colors white, pink, blue, lavender and natural; $5.00 dresses for only $2.98.

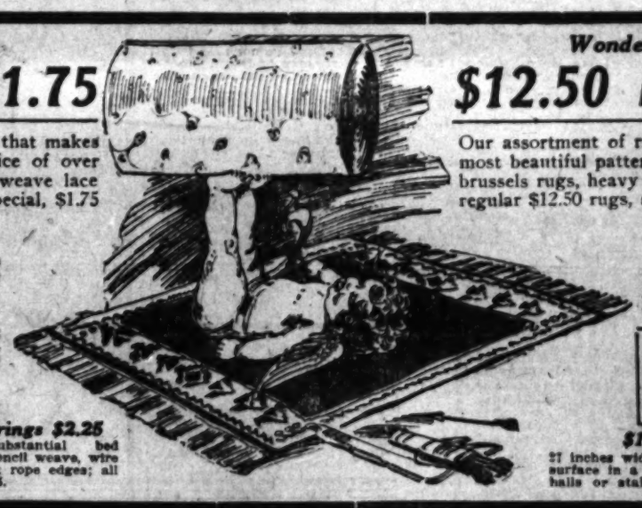
$4.00 Tailored Linette Coat Suits
Smartly tailored wash suits. A special lot tomorrow at half price; **$1.98** semi-fitted coat styles of excellent quality linette. Skirts cut full and trimmed with self-covered buttons; colors pink, white, blue, natural and pin stripes; regular $4.00 suits.

$7.50 and $10 Dresses $5
Another lot of beautiful lingerie dresses, fashioned of fine repp, soft mull and new suitings; finished with yokes of lace and embroidery; trimmed with rows of Val. insertion. Some with embroidered yokes and front panel of skirt; all colors white, pink, lavender, blue and natural; $7.50 and $10.00 dresses, $5.00.

Dainty New Curtains and Drapery Materials Reduced.

Prs. Beautiful $3 Curtains $1.75

...ming time now, and many curtains will have to be replaced. A fact that makes ...opportune this notable sale Monday. At $1.75 we offer you choice of over ...d regular $3.00 curtains—Dainty Nottingham, cable net and fancy weave lace ...½ to 3½ yards long, wide variety of graceful border designs; very special, $1.75



...y Lace Curtains 89c
...ins; 2½ yards long; 7 different ...o select from; white or Arabian col... ...curtains at 89c pair.

40c Curtain Nets 25c
Plain or fancy figured curtain nets in white or Arabian color; 45 to 48 inches wide; 35c to 40c grades, 25c yard.

...MADRAS 10c
...ow drapery madras, ...e wide variety of ...ed patterns; full ...ds grade 10c.

12c BURLAP 9c
36 inches wide; choice line of plain colors, 2 shades of green, 2 of crimson, 2 of brown, as well as natural, gold and blue.

7½c Brass Rods 4½c
Curtain rods, 56-inch extension; finished with fancy button ends, complete with brackets; limit 1 dozen, 4½c each.

85c Cotton Blankets, 8 to 9, 49c Pair
...gray, tan, splendid blankets; one hour only, 49c pair.

...Covers 49c
...3 yards long; ...tapestry ...designs; ...

$1 Comforts 75c
Good size soft white cotton filled comforts; hand tufted; exceptional $1 grade for 75c.

$3 Blankets $1.98
11-4 size, pretty plaid blankets; soft German wool finish; notable value at $1.98 pair.

$3 Springs $2.25
Good substantial bed springs; pencil weave, wire fabric top; rope edges; all sizes—$2.25.

Wonderful Sale High Grade Rugs Monday—Vast Assortments.

$12.50 Heavy Brussels Rugs 8¼x10½ 9x10½ ft. $9.95

Our assortment of rugs this season has few equals in Los Angeles, afforing choice of some of the most beautiful patterns ever shown in domestic rugs—Remarkable reductions Monday. New tapestry brussels rugs, heavy wool surface in rich oriental and floral patterns; 8¼x10½ and 9x10½ feet sizes; regular $12.50 rugs, sale price, $9.95.

$7, 9x12 Reversible Ingrain Rugs $4.75.
An extra special feature tomorrow; 9x12-foot rugs for $4.75. Exceptional wearing quality in a new line of patterns; regular $7.00 value.

$30 Body Brussels and Bigelow Axminster Rugs, 9x12, $22.50
The very newest patterns in these two famous makes of high grade rugs; 9x12 and 8¼x10½-ft. sizes; handsome Oriental, floral and conventional designs; only $22.50.

3x6 AXMINSTER RUGS $2.75
The regular $4 grade; heavy Axminster rugs, high pile, floral and Oriental effects in harmonious colors; 3x6 feet size, Monday only $2.75.

$16.50 BRUSSELS RUGS $12.48
9x12 feet size, heavy wool surface, in a choice selection of pleasing oriental and floral patterns; regular $16.50 tapestry Brussels rugs $12.48.

$1 BRUSSELS CARPET 75c
27 inches wide. You know the quality. Fine wearing wool surface in a number of attractive colors and patterns; for halls or stairs; $1.00 grade 75c yard.

50c FIBRE CARPET 30c
Full yard wide; fine wearing new fibre carpet; pretty patterns in red, green, blue, tan or brown; regular 50c grade, Monday only 30c yd.

Dainty White Gowns 49c



A Number of Styles
Beautiful garments of soft finished muslin; cut with round or square neck, finished with yokes of dainty lace and embroidery insertion; long or short sleeves; cut extra full; 75c and $1.00 gowns 49c.

$1.25 Combinations 69c
Combination corset covers and drawers; perfectly cut and daintily finished with lace and embroidery; well made, exceptional $1.00 and $1.25 suits, 69c.

$1.25 and $1.50 White Petticoats 75c
Sample line of high grade muslin petticoats at 75c. Only 1 or 2 of a kind; perfectly cut and faultlessly finished garments; deep flounces, trimmed with lace and embroidery; regular $1.25 and $1.50 values 75c.

Notable Silk Sale, Monday

75c Satin Foulards 59c
24 inches wide, rich lustrous satin foulards; fancy dots and floral designs on rose, pink, copenhagen, navy, reseda, myrtle, garnet and black grounds; 85c suitings 59c.

$1.50 Diagonal Satin, 27-Inch..... $1
The most stylish summer fabrics; all silk, in the favored diagonal weaves; rich satin finish, navy, olive, reseda, wistaria, brown and black; $1.50 quality $1.00.

Dependable Black Silk

Lustrous qualities, specially priced Monday.

$1 27-inch Black Chiffon Taffeta... **69c**
$1.15 36-in. Black Chiffon Taffeta... **85c**
$1.65 36-in. Black Peau De Cygne **$1.39**
$1.35 36-in. Black Peau De Soie.... **$1**
$1.50 36-in. Black Satin Diagonals ... **$1.19**
$1.35 36-in. Black Chiffon Taffeta... **$1**

Importer's Sample Laces 15c

25c, 50c AND 75c VALUES, GREAT PURCHASE.

A New York importer's sample bolts of high grade laces and trimmings less than cost of the duty—Included are beautiful silk embroidered net bands, in black and white. Venise bands in cream, ecru and white; also handsome oriental bands and edges, widths 1 to 8 inches—The most desirable trimming for summer dresses; 25c, 50c and 75c values only 15c yard.



25c and 50c Embroidery 15c
Real hand loom work on sheer swiss and cambric; widths 5 to 15 inches; dainty edges and bands to match; wide margins, eyelet, blind and shadow effects; all perfectly wrought; 25c and 50c embroidery .....

10c, 15c and 19c Lace, 5c
Another big sale Monday—thousands of yards fine French and German val., torchon and oriental edges and bands to match; widths 1 to 6 inches; also real linen lace edges and insertion, 10c, 15c and 19c grades for only 5c a yard.

Great Fire Sale C. H. Baker Shoe Stock Continues Monday

Two Immense Lots at 25c and $1.00 Embracing More Than 2000 Pairs of the Highest Grades of Women's and Children's Footwear

Interest runs high in this remarkable shoe sale. There has not been an idle minute since the sale began, nor will there while such great values are possible. Monday will undoubtedly be another record breaking day. Over 2000 pairs of women's and children's footwear at 25c and $1.00. Two lots, at each price, the values are positively amazing. Sale Third Floor, So. Bldg.





$2 and $2.50 Footwear

$1

$1.00 never had a greater purchasing power—In this sale tomorrow it will buy high grade shoes, oxfords or pumps in all leathers; some of them slightly damaged, but hundreds are perfect. Footwear that formerly sold for $2.00 and $2.50.

Mismated & Damaged Footwear

2 big pits filled with women's and children's shoes and oxfords at 25c. Some are mismated, others are damaged, but in the assortment you will find the richest values ever known at 25c. Third Floor So. Bldg.





25 Cents

75c and $1.00 Silks
20 and 26-Inch 8 to 9 Only..... 39c
Great hour sale of fancy silks; plaid, louisine, checked taffetas and striped messalines; garnet, green, blue, brown and rose shades; also plain black taffeta, 75c and $1.00 qualities, 8 to 9, 39c.

$1.00 Dress Goods
Bolt Ends 8 to 9, Price..... **25c**
1 to 2 yard lengths of dress goods, worth 75c to $1.00 a yard, 8 to 9, 25c apiece—Berges, panamas, broadcloths, soliels, mohairs, sicilians, etc., most every color; great value.

THE REAL BARGAIN CENTER OF LOS ANGELES
The 5th Store
BROADWAY AT FIFTH ST. MUSE, FARIS WALKER CO.

CUICK WORK.

CENSUS OVER HALF TAKEN.

Enumerators Make Good Progress in Los Angeles.

Count Must Be Complete by Saturday Night.

Citizens Urged to Help by Sending in Names.

The census will be completed this week. The progress that has been made so far gives reasonable assurance of an accurate count in Los Angeles. As early as last night eleven enumerators reported that they had completed their counts.

There is but one obstacle now to a complete count. Several instances have been reported to Supervisor Bert Farmer in which hotel-keepers, rooming-house proprietors and others refused to answer the questions. He wired to Washington for instructions and was told to have warrants sworn out for their arrest immediately. It is probable that a number of reluctant citizens will be made public examples early this week by being dragged before the United States District Attorney.

Every effort is being made to complete the count without friction. In many cases persons have been induced to see Mr. Farmer at his office and have made their statements there.

Mr. Farmer, with the count more than half completed, sticks to his original estimate of 320,000 for the population of Los Angeles. It will be several months before the exact figures are published, but he is able to gain, from day to day, some idea of how the count is running.

"I think we shall secure a fairly accurate count here," he said last night. "Quite a number of districts will be completed by tomorrow night, and I am trying to get them all in by Wednesday night. The enumerators who have already completed their districts will be set to work tomorrow at some of the points where the work is going slower.

"It is bound to happen that some persons will slip through without being caught by the enumerators. The last three days I shall devote to cleaning up this list. We hope by publication of the request to have all uncounted residents send in their names and addresses.

"There are six more working days, and the time should be ample to cover all the remaining territory. I hope any reader of The Times who has not been counted by Wednesday night of this week will send us his name and address."

SYMPATHY LACKING.

AUTO INJURES OCTOGENARIAN.

"OLD GEORGE," THE NEWS VENDER, SEEKS INFORMATION.

He Is Knocked Down by Machine in Early Morning While Going for Papers, Faints After Hurts Are Dressed and Is Sent to the County Hospital.

"Just aseekin' infermashun," G. W. Ridgway, an octogenarian "newsboy" called at Central Police Station yesterday afternoon and asked if the autoists who ran over him early Saturday morning had been caught. The old man was dazed by the shock received in the accident and mystified when he found that his injuries excited no special activity. He mentioned that there is usually a fuss when an automobile runs over anyone, but he was unable to understand that there is a vast difference in the stir raised when a "prominent citizen" gets hurt and the occasion when a newspaper vender receives injuries.

"Old George," as he is known to newsboys who compete with him on South Main street, was hit by an automobile shortly after four o'clock Saturday morning. He says he was going to get his morning papers and was crossing Main street near First, when he was knocked down. His mind was a blank for a few minutes and the next thing he recollects, is that two men led him up to within a few feet of the Central Police Station and told him to go in and get medical attention. Then they disappeared.

The desk sergeant had him taken to the Receiving Hospital, where bruises on his hands and swellings on his ribs were dressed. He was told to go to some free dispensary for further attention and turned out on the street after a few hours rest. The old man hobbled out and bought some papers to sell at noon. He became dizzy and was carried into a drug store and revived from a fainting spell. Later he hobbled back to the Receiving Hospital and told his troubles. It was explained to him that he could apply at the County Hospital for help. "Monday will be a good time to go," said an attendant.

Feeling his strength failing because of "awful bad pains in the inwards," the old man was dazed and frightened. He explained that he has no family living and has a room by himself at No. 116 East First street.

"But you see I can't support myself when I get sick, and I ain't a soring chicken no longer so I guess will see them kind fellers at the County Hospital," explained the sufferer.

He was assured that Superintendent Whitman would tend to his needs at the county institution and he was placed on a car bound for that retreat.

Before he left, the old man asked: "Say, how comes it that everywhere I went to tell my troubles some feller would say, 'Go sell your papers.' Is that some sort of a joke?"



G. W. Ridgeway,

octogenarian "newsboy," who was struck by an automobile early yesterday morning and "ditched" near the Receiving Hospital.

ABSURD.

IGNORE RUMOR OF WITHDRAWAL.

STANTON BOOSTERS PLAN EVEN WIDER CAMPAIGN.

Workers at Headquarters Are Too Busy to Pay Attention to False Story and Letter Is Received from Business Man That Tells Something of the Interest Shown.

The absurd rumor that there is a possibility of Philip A. Stanton withdrawing from the race for the Republican nomination for Governor, was ignored at the Stanton headquarters yesterday while preparations for the great tour of the candidate through the San Joaquin Valley and the counties of Northern California were being.

"Absolutely nothing to it," was about all that could be forced out of anybody at headquarters, all of the Stanton Boosters being so busy with plans for carrying on the campaign, and so enthusiastic over the results of the tours in Southern California, that they had time for little else.

Speaker Stanton was out on the Malibu ranch in a big touring car, rounding up some stray voters, and telling them how to get a Southern California man for Governor. With him were E. A. Allen and Louis Schwabe. The trip was successful.

Indicative of the feeling that the candidacy of Mr. Stanton has aroused among the businessmen of Southern California, is a letter received at the Stanton headquarters yesterday from a prominent business man of Los Angeles. He writes:

"Enclosed please find duplicate of a letter I have mailed to a number of my friends:

"I think everyone will admit the South is entitled to the Governorship this time, without considering the relative ability of the candidates. As a booster for Hon. Philip A. Stanton, I solicit your personal support—your vote, as well as a good word among your friends. I am a booster, not because of being a believer in his political creed, but because we need an honest, fearless executive, who will at all times work for the people, and not for any private interests. Such a man is 'Our Phil,' and were you personally acquainted with him you would be just as enthusiastic a booster as am I. For the good of all interests he deserves our support, and I trust he may have yours."

This letter is but a fair sample of the work, this is quietly being done by hundreds of friends of Mr. Stanton, according to the statement made at his headquarters yesterday, and it has been the experience of the business men of Los Angeles, who have accompanied Mr. Stanton on his tours through Southern California, that just as firm, energetic and enthusiastic friends exist in every other city of Southern California, as are coming forward with their assistance in this city.

After he has visited the Coast cities in Los Angeles and Orange counties during the coming week, Mr. Stanton will have appeared in practically every portion of Southern California, and he will be able to carry with him to the northern counties the assurance that Southern California is almost solid for him.

No date for the start on the grand tour of the northern end of the State has been set, but it is not more than two weeks off, according to the managers of the Stanton campaign.

ALHAMBRA.

ALHAMBRA, April 23.—The congregation of the First Baptist Church has increased fully one-third during the past four months. This rapid increase in numbers has made necessary a larger home than they now have. Plans have been prepared and work will be started at once upon an extensive addition to the present building.

The Alhambra Home Telephone Company has acquired the Arcadia system which now makes five different towns tributary to the Alhambra central office.

Rev. William D. White, pastor of Immanuel Baptist Church since its organization, has tendered his resignation and will occupy the pulpit for the last time, Sunday. He is to be pastor-at-large for the Baptist Convention of Arizona.

AZUSA.

AZUSA, April 23.—S. H. Bradley, A. W. Brown, W. F. Connolly, F. M. Browning, Waldo F. Abbe, C. B. Howell, A. C. Summers, Gavin W. Craig, Claud B. Martin, John R. Ott and wife, Mrs. L. G. Parker, Miss Parker, Allen Ott, J. O. Flourney, W. J. Law, Nathan W. Law and Harry McComb of Los Angeles, were guests at the Foothill Inn this week.

Hay at Wholesale.
Car lots. E. R. Long, Bakersfield, Cal.

More Than a Hint of Paris About

These Cleverly Constructed Hats That Have Forgotten Their Right Pri



Pair $14.50. French Plumes $10.00.

New Trimmed Millinery

$9.50 Hats... $5.00 — DESIRABLE shapes, smartly trimmed; black and colors.

$17.50 Hats... $9.75 — LARGE and medium hats and straw turbans; very chic.

$25 Hats. $14.50 — STUNNING millinery in the most artistic new effects.

Untrimmed Millinery

$6.50 Shapes. $3.75 — MANY effective new styles to select from at this price.

$10.00 Shapes. $5.00 — ALMOST any shade and shape you might wish for in this assortment.

$15.00 Shapes. — FINE [illegible] below other

New Leghorn Hats $7.50

THESE are the "real" Tuscany Leghorn straw, blocked over the newest French shapes, priced at less than is usually charged for the imitation. Black velvet, a rose or a plume added completes a charming summer hat.

Lingerie Dresses

IN looking over our very elaborate and comprehensive collection of beautiful lingerie Frocks, you will be struck at once by the gracefully correct lines of these new designs in overskirt effects, newest Princess models and dainty waist-line styles. Adorned with finest baby Irish, val, cluny, Irish point laces, Broiderie Anglais and eyelet embroidery. Prices run—$15.00, $18.50, $23.50, $27.50 and up.

Linen Frocks

BONA-FIDE Ramie and heavy Irish Linen Dresses that means "every thread pure linen," which is the only satisfactory sort! Styles are varied and striking, new effects in braiding and embroidery dividing honors with the nobby tailored styles especially smart for street wear. Colors: Oyster, white, natural, stone gray, old rose, lavender, shell pink and new shades of blue. Prices $18.50, $23.50, $27.50, $32.50 and up.

The New York CLOAK & SUIT HOUSE

337-9 South Broadway

The Style Shop of Los Angeles

Wool Suit Sale

Unprecedented Bargains in Each Lot

At Fifteen Dollars $15

IF WE were to tell the real worth of many of the clever tailored suits included at this price for Monday's selling, the public would undoubtedly think that we were exaggerating, so we ask you to judge for yourself. Most of them plain tailored—the value lies in the quality, style and finish. Monday.....

At Twenty Dollars $20

JUST the tailored suits that women wish and need, but have never dreamed of securing at any such price as this. Full assortment of sizes, full range of colors, very highest grade of material and workmanship and the smartest styles of the season. Come prepared to take advantage of this very exceptional offering at.....

Long Coats for the New Season

You Will be Particularly Well Pleased With the Style and Quality

Monday Priced at Only $13.50

OF SPECIAL interest to the fashionable woman who wishes a thoroughly stylish coat for general wear. Light weight mixtures in pretty tans and grays, black-and-white stripes and navy blue, with white hairline stripes. Full length, semi-fitting coats, unlined.

Long Kid G...

BEAUTIFUL G... (Gloves in all ... evening shades; also white.

Long Gloves

FULL assortment ... white, black and ... and $1.75 per pair.

Monday ...

$2 White Kid Gloves ...

TWO-CLASP ... fitted and ... Fowne's Bros. and ... makes. A One-D...

New Line...

WE SEARCH ... for the ... in fine Linen W... anywhere in the ... will certainly agree ... them, when you see ... of tailored and ... ered models, of ... linen, at $3.50, $4.5...

Very P...

Tailored ...

Of N...

THEY don't ... easily, ... and above all ... ISH. One has ... dainty trim... $3.75 up.

A Stylish Separate Skirt is a Practical Nece...

Every Woman Can Find Here the Right Size in the Right Material and Color at the Right ...

White Skirts

WHITE Serges at $6.75 and up, white Voiles from $10.50 up, white Poplins and Sicilians at $11.75 and up.

Navy Skirts

PANAMA, plain and novelty Serge, Voile and Sicilian; full and cluster plaited styles. Splendid values $5.00 and up.

Misses' Skirts

BLUE, black, brown, light and dark gray Panama; as short as 30-in.; $3.75 up. Nobby Peter Thompson Skirts $6.50.

Black Skirts

STYLISH models of Voile, Panama, Serge, Taffeta Silk and Poplin. All prices from $5.00 up.

Tan and Gray Skirts

TWO popular shades for ... also the smart shepherd ... trim plaited and jaunty ... fects. Priced $5, $6.75, $7.50 ...

The New York Cloak & Suit House — The Style Shop of Los Angeles — The New York Cloak & Suit House — The Style Shop of Los Angeles — The New York Cloak & Suit House — The Style Shop of Los Angeles — The New York Cloak & Suit House — The Style Shop of Los Angeles — The New York Cloak & Suit House — The Style Shop of Los Angeles

Japanese Bank Failu...

Forces liquidation of four large stocks, which have been consolidated for convenience of sale.

AT AUCTION

352 South Broadway

This magnificent aggregation of oriental art must be disposed of at once for cash, to the highest bidder, without reserve or limit.

$300,000 Worth Here

Thousands of pieces, many of them rare and valuable, antiques, that cannot be duplicated, worthy of a museum collection, nothing better.

Works of Famous Artists

Kozan's porcelains, Watanabe's bronzes, Takashimaya's embroidered screens and hangings, Kinkozan's and Rozuzan's genuine Satsumas. Keyaki furniture carved by Tange, Miamoto's carved ivories and sterling silver, Tanaka's embroidered kimonos and coats, beautiful decorations for any home.

Attend This Sale

Make your selections and start them low. I am going to break all records this week; let them go, close them out; clean up. There will be some great bargains.

352 Broadway **W. H. Bosley** 10:... 2:...

...About

...Their Right Price

...ed Millinery

...00 ... $5.00 | $15.00 Shapes ... $...

ALMOST any shade and shape you might for in this assort-

FINE Chips, Hemps latest effects.

Long Kid Gl...

BEAUTIFUL Glace Gloves in all the evening shades; also white.

Long Gloves ...

FULL assortment in white, black and co... and $1.75 per pair.

Monday On...

$2 White Kid Gloves ... $1

TWO-CLASP white ... fitted and fully ... Fowne's Bros. and oth... makes. A One-Day Sale...

New Linen W...

WE SEARCHED ... for the very pro... in fine Linen Waists ... anywhere in the coun... will certainly agree that ... them when you see our ... of tailored and exquisite... ered models, of finest ... linen, at $3.50, $4.75, $5.00...

Very Popular...

Tailored W...

Of Natural Fa...

THEY don't crush ... easily, are really ... and above all are cool ... ISH. One has choice of ... dainty trimmed styles ... $3.75 up.

...ical Neces...

Color at the Right Price

Tan and Gray Skirts

TWO popular shades for summer, ... also the smart shepherd plaids, ... plaited and jaunty novelty ... Priced $5, $6.75, $7.50 and $9...

The Style Shop

...Failure...

...which have ...ale.

...ON

...tal art must ...highest bid-

...Here

...re and valu-...ated, worthy

...tists

...es, Takashi-...ings, Kinko-... Keyaki fur-...rved Ivories, ...red kimonos ...y home.

...low. I am ...let them go; ...some great

SALE 10:30 2:30

...AWAY ...UNTAINS.

...ir and Roads ...the Hills.

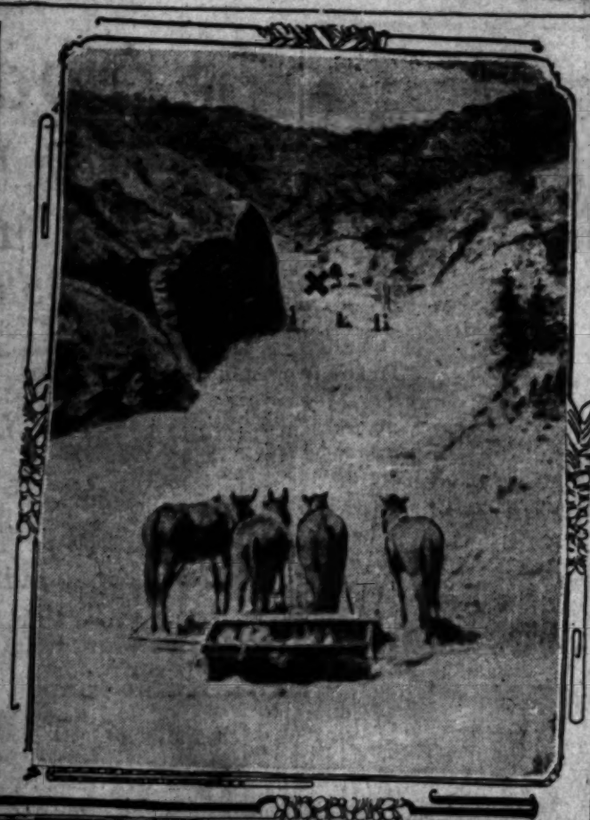
...n Through the ...Fernando.

...ay to Complete ...oulevard.

...ompany is removing ...r its future great-...ed intents the San ...ains are now but a ...ance, power, light ...ths with market ...ass to and fro as ...e time base they ...

...ugh the aqueduct ...Fernando on the ...ngeles on the ...y and is all that ...of San Fernando ...ley and Newhall. ...ere is building ...and roads, an-...thirty days he will ...through.

...es of supply and ...trade are being ...ained through the ...rail carrier offered





Angeles in the Process of Removing or Penetrating Mountains.

...the grade for good roads nearing completion to the south portal of a tunnel through the ...ange, which will afford relief from the Fremont Pass climb. Below is young Mr. Angeleno ...ew water supply at tunnel entrance now opening into San Fernando Valley.

...th of the ...all trains on ...ercle Los An-...es, and is now ...hat the black ...some eleva-...be appreci-...

...ditter, if he ...h through the ...ber and emerge ...the Saugus de-...pose of day-...s still longer ...being him out ...he range. The ...h great conduit ...that the force of ...The completion ...ing No. 4 will ...ment section of ...

...h away is the ...the south the ...ed and trimmed ...grade close di-...south portal. ...from the ...from the ...ave worked ...an increasing ...er of rock that ...ntervenes ob-...from being ...They were pre-...fifteen feet a ...mass of blue ...often "boot-...and after ...the drillers go ...the holes have ...than they had ...

...ver that they ...ensation and ...unt this week, ...ight progress. ...ineer expects to ...ward with con-...hoped to have ...ridden nearly ...

...completion of ...to be will prob-...an extension ...many of the ...have been get-...ng big con-...he is getting ...

FRIENDLY.

...Students That ...Important

...students of ...Commerce and ...cashier of ...Bank, de-...that a fol-...important ...other upon a ...that money ...following term ...head of a young ...of this month.

...to make up ...ost friends, ...ay have ...effort. Be ...enthusias-...people and ...and when-...among ...can ...part, hesitat-...to put of your ...to some ...from a mere ...to pass ...Don't ...your ...to any ...

CREATE INTEREST.

BOOSTERS WORK FOR RAISIN DAY.

UNUSUAL TALES OF FRUIT ARE HEARD HERE NOW.

Fresno Men Say the Dried Grapes Make Babies Grow, That Jeffries Is Eating Them and That Special Dishes Will Be Served in Many Dining-rooms Saturday.

Next Saturday will be "Raisin Day." Probably your grocer has already notified you. If not you may have seen the advertisements of the Fresno raisin boosters in the street cars.

There have been three or four active representatives of the Fresno Chamber of Commerce in the city during the past week who have been talking raisins wherever they have stopped for more than a minute.

"Raisins make the finest baby food in the world," said one booster. "They have been tried in Fresno by physicians in caring for weak children and the results have been wonderful. Furthermore, the children like raisins."

One of the most startling assertions of the raisin boosters concerns the well-known Kolb, of Kolb & Dill. Kolb is the tall, lean comedian. An affidavit declares that Kolb, in a few months of diet on raisin bread and coffee, has gained nineteen pounds.

Another story told by the boosters is that James J. Jeffries is training almost exclusively on a diet of raisins. Several boxes of the dried fruit were shipped to the Rowardennan camp.

There are thousands of other people throughout the United States who have been educated to a raisin diet in the past year, greatly due to the campaign for last "Raisin Day." An example of the increase in demand for raisins is given by a Los Angeles bakery.

Two years ago this bakery consumed six tons of raisins in the manufacture of raisin bread and pies. During the past year the consumption has climbed to twenty-six tons.

"If this condition were the same throughout the country," said one of the Fresno men, "the California fields would not be able to supply the demand. We are gradually increasing the call for California raisins and are edging out the foreign raisins which are still being imported from Spain, Italy and several other countries. Since the vineyards of California produce more than half of the world's raisin supply there is no reason why we should not be exporters."

All of the local hotels and restaurants have made preparations for observing the day. There will be raisins, from soup to pie. The movement in Los Angeles is being followed in the surrounding country and several of the commercial bodies of various California cities are making the week one in which raisins are to be used plentifully. The boosters have distributed thousands of pieces of literature telling how raisins may be prepared.

ROOSEVELT AUXILIARY.

The Roosevelt Auxiliary of the Spanish War Veterans will entertain comrades and friends with a May party at Goldberg-Bosley Hall on May 17. Cards and dancing. The members of the auxiliary and comrades were entertained with a whist party at the home of Mrs. William Wadsworth, No. 1011 West Forty-fifth street, Friday evening.

If You Want to Go East C. Haydock, ... Illinois Central R.R., 124 West Sixth.

ROPE'S PRESSURE KILLS HIM.

Man's Back Broken When Skittish Colt Causes Lariat to Wind About Him.

SAN LUIS OBISPO, April 23.—Fred Von Dollen, residing in Hog Cañon, was killed day before yesterday. He was on horseback, leading a colt and tied the rope to the horn of his saddle. The colt ran around the horse encircling Van Dollen with the rope and his back broke under the pressure.

The Atlantic, Gulf and Pacific Company will at once commence work on its contract for the extension of the government breakwater at Port San Luis.

Frances Margaret Milne, city librarian, died at her home in this city Thursday, after an illness of several months. She was a writer and frequent contributor to magazines. She published several volumes of verse. Mrs. Anna Randolph Silsby has been appointed librarian.

The board of fifteen freeholders elected to draft a charter for the city has organized by the election of Warren M. John as chairman, and Howard M. Payne, secretary.

SAN JOAQUIN VALLEY.

ARE TO SPREAD FAME ABROAD.

PORTERVILLE MERCHANTS PLAN ADVERTISING CAMPAIGN.

It Is to Be Begun Through Mediums of National Circulation—Bee Inspector Reports Apiaries Badly Infested With European Brood. Child Scalded and May Die.

(SPECIAL CORRESPONDENCE OF THE TIMES.)

PORTERVILLE, April 22.—Five thousand dollars will be appropriated by the Chamber of Commerce to use in a campaign of advertising through various mediums of national circulation. To raise this amount the merchants have pledged themselves to turn over to the Advertising Committee of the chamber, the funds which they would otherwise expend in various boost publications. The chamber officials have also ordered brass signs, which will be fastened to radiators of all Porterville automobiles, the sign bearing the local slogan "Porterville People Prosper," wherever an autoist chooses to tour, he will carry the Porterville gospel. With a Los Angeles publishing house has been placed an order for $500 worth of advertising booklets for general distribution. An average of 150 inquiries per week is being received at the chamber offices from the prospective eastern settler.

H. G. Brown, bee inspector, reports that apiaries of this section are badly infested with the European foul brood. Thirty were ordered to be destroyed at once. The disease is said to have spread from Fresno county, where it has reached alarming proportions.

CHILD SCALDED.

Manuel Silva, three-year-old son of Mr. and Mrs. Frank Silva, living in the Waukena settlement, yesterday fell into a boiler of scalding water and will probably die. Mrs. Silva was doing the family washing and removed a boiler full of hot water from the stove and set it upon the kitchen floor. The child came into the room unobserved and toddling up to the boiler, tripped and fell headlong into its scalding contents. Medical aid was summoned and when the infant's clothing was removed, skin and bits of flesh came away with it.

According to the county records, $370,000 of orange lands have been sold in the newly opened Terra Bella district within the past twenty-five days. Nearly all of the transfers were made to Pomona, San Pedro, Puente and Los Angeles people. From the present activity it appears that Los Angeles and Southern California capital will almost exclusively control this new district. Little actual planting of orchards has been done in the new district this year, in view of the extreme shortage of trees.

PAVING PLANS.

At the last meeting of the trustees, the City Engineer was asked to prepare plans and specifications for paving the principal residence streets, preparatory to asking for bids, under the provisions of the Vrooman Act. About five miles of paving will be done. It is planned to have a macadam base, covered with four to six inches of asphalt-macadam. This method was decided upon after a committee of the Board visited a large number of the principal cities of Central California where paving work has been done in the past year or two.

LITTLE CRIME.

In view of the fact that there have been practically no police court cases in the last four months under the new liquor laws, the board of trustees is considering the abolishment of the city recorder as a separate office. The recorder is paid a salary of $50 per month and as he has averaged, three police court cases per month since January 1, the place is considered considerable of a sinecure. Under the California laws the Mayor may be made the city recorder in towns of less than 10,000 inhabitants and this disposition of the office will probably be made.

Local horticultural inspectors are taking no chances on the importation of scale infested orange trees. Yesterday a consignment of navels was received from the South, billed to Culter. Upon their arrival at Culter station the owner called up the inspector's office saying that the trees bore a sworn certificate that every one had been defoliated, scrubbed and dipped, and he asked permission to unload the stock. The inspectors refused, and the trees were not delivered to the owners until an individual and painstaking examination of each tree was made.

DELEGATE TO SCOTLAND.

Rev. W. Leon Tucker, pastor of Calvary Baptist Church, this city, has been appointed one of the delegates to represent that denomination in the world's missionary conference, which meets in Edinburgh, Scotland, in June. He will attend the meeting, and will speak at other important conferences in England.

Local Beer, 1.00 Doz. Quarts.

Old Port, Sherry and other wines, 41 to 81 per gallon. All kinds of liquors. 'Phone Home A1771, Sunset Main 1611. Old Plantation Cocktails Co., 346 S. Broadway.

FURNISH YOUR HOME ON LIBERAL CREDIT

GREATEST BARGAIN FURNITURE STORE IN THE WEST

Magnetic Values in All Lines!

Automobile Suburban Delivery--Free of Charge!

Goods Delivered to Homes in Nearby Towns in Perfect Condition



$3.00 Axminster Rugs!

27x54-inch size, pretty colors, close weave, deep rich pile. Special on sale,

$1.75



$12.50 Library Table!

Quartered oak finish, large top, French legs, shaped magazine shelf. Special on sale,

$7.50

$20.00 China Closet!

Bent glass ends, quartered oak, adjustable shelves, neat design, roomy. Special on sale,

$15.50



$10.00 Dining Chair!

Full leather upholstered seat and back, steel spring seat construction, quartered oak finish. Special on sale,

$6.00





$9.50 Morris Chair!

Heavy oak frame, broad arms, adjustable back, green velour upholstering. Special on sale,

$6.50



65c Linoleum!

Best ground cork and linseed oil body, wood floor, mosaic and carpet patterns. Special on sale,

50c

$3.00 Lace Curtains!

Real French net, Arabian, scallop edge, Battenberg insertion, rich design. Special on sale,

$1.75



$4.50 Rustic Hickory Chair!

Famous" Old Hickory," large arms, woven splint seat, bent posts. Special

$2.75





$15.00 Mahogany Divan!

Broad panel back, shaped arms, seat upholstered in green figured Verona. Special on sale,

$9.50



$9.50 Ladies' Desk!

Solid oak, well arranged desk compartment, roomy drawers, neat design. Special on sale,

$6.50

We Prepay Freight to Nearly all Southern California Towns

THE MECCA FOR SHREWD BUYERS

Overell's

SEVENTH & MAIN STS.

Automobile SUBURBAN DELIVERY

Goods Delivered to Homes in Nearby Towns in Perfect Order



"I WON'T HURT YOU"

Let me prove it to you—not through the newspapers, but through actual work.

I use a new process by which I have eliminated all pain in my work.

Come in and let me explain it to you.

DR. C. M. HORN

201 Lissner Building

524 South Spring Street

For map and information regarding

Angeles Mesa

Call upon, phone or write

E. A. FORRESTER & SONS

Forrester Bldg., Home 10701. 840 S. Broadway Bdwy 2121

LOMITA

Little Farms in the San Pedro Harbor district, where consolidation makes values rise. $400 per acre and up.

W. I. HOLLINGSWORTH & CO.

119 West Sixth Street.

RELIEVES SUFFERING.

LOS ANGELES WOMAN FINDS AMERICAN HEROINE IN CUBA.



TYPICAL American heroism attaches itself to the name of Mrs. Jeannette Ryder, wife of Dr. Ryder of No. 96, the Prado, Havana, according to the story which is related by Mrs. Fanny Briggs Carr, of this city, who with her husband, has just returned from a tour of Cuba.

"Mrs. Ryder is working against practically four fifths of the inhabitants of Havana and the island, in her effort to bring about better treatment for animal life," said Mrs. Carr yesterday. "From the Americans she receives scarcely a thought and despite this fact she is accomplishing great reforms in humanitarianism.

"Her creed is the treatment of horses, cattle, dogs and cats when they need it, and the prevention of cruelty to these and other animals. In her effort to accomplish this end she has made a name for herself which stands out enviably among the humanitarians of the century."

Mrs. Ryder is the woman who, alone and unaided, brought to stop a bullfight, succeeded in having the principals arrested, and came to a realization that the Cuban government is not a reform kind.

"Bullfighting in Cuba has been forbidden by law. Despite this fact these brutal exhibitions are still carried on and the malefactors receive little if any punishment for the alleged simple reason that many of them are officials who are interested especially in the money which is paid over to them by the promoters of the fight.

STOPS A BULLFIGHT.

Hearing of a proposed bullfight in a little city not far from Havana, Mrs. Ryder journeyed there on the appointed day and was in time to witness eight poor, broken-down horses gored by the infuriated bulls. She called upon the police to stop the fight, but could find only a single one who would come to her assistance. With him, she stepped out into the arena and arrested the matadors.

Realizing that the "sport" was spoiled, the great audience, instead of applauding the valiant action of the American woman, hissed her, and cries of "kill her, kill the American woman," were heard. She managed to escape bodily harm and brought several of the leading culprits before a Cuban judge. That official smilingly assured Mrs. Ryder that he was for the strict enforcement of the law, and then proceeded to fine each of the participants in the fight $5.

This laughable carrying out of the laws readily illustrates the manner in which Mrs. Ryder is received and her work discouraged. She has succeeded in having placed in a number of the more public thoroughfares drinking troughs for the animals that pass. The water they get here is about as much as they have to subsist on. An illustration of the manner of handling cab horses was given by Mrs. Carr.

POOR HORSES UNFED.

"We went out driving in one of the cabs, they being practically the only means of conveyance in the Cuban capital, and realised that the animals drawing the cab were anything but well cared for. With the interest I have taken in Los Angeles Humane Society it is not hard to understand why I asked the driver about the horses. He declared that he made not enough to keep them in food. When we arrived at our destination, my husband handed him a good bonus to be used in buying feed for the horse, but after the driver got started he turned back and laughlingly assured us that the money would never go in that direction."

DOGS AND CATS.

Mrs. Ryder has not stopped with horses, but has taken up the work of caring for dogs and cats. The dogs of Cuba are horrible examples of the mistreatment of a dumb animal by his master. They are kept in a starving condition all the time. Owing to the impossibility of keeping up their systems, they are also diseased. It has been the work of Mrs. Ryder to gather the animals that are worth while, not having gone so far as to be incurable, and take them to her detention home on the outskirts of the city, and which is cared for by a woman in the employ of Mrs. Ryder.

Her "ambulance" for transporting the poor cats and dogs to their haven of rest and recuperation is a peon, who carries with him a large wicker basket, and is one of the familiar sights of the city when taking an unfortunate animal to the detention home. Mrs. Ryder receives very little assistance, and is doing the greater part of her work on her own resources.

THEY DON'T HELP.

"Even the leading Americans pay little attention to what she is doing," said Mrs. Carr. "In speaking to one of the chief merchants of Havana, who also has large land holdings in Cuba, I casually questioned him as to his acquaintance with Mrs. Ryder and her work. He said that he knew Mrs. Ryder and realized that she is backing a tremendous undertaking, but that was about all. When I asked whether he had ever assisted Mrs. Ryder he shamefully acknowledged that he had not. 'What's the use,' he remarked, 'the natives don't care for it.'"

This feeling extends even to the women of Havana. While standing one morning in the lobby of one of the leading hotels on the Prado, I was introduced to the wife of one of the highest United States officials remaining in Cuba. Casually I mentioned Mrs. Ryder and her work, and asked the distinguished lady whether she knew of it. She grudgingly admitted that she had heard of it, but was not in the least interested. 'I don't believe in this suffragette movement,' she remarked, and when I, in astonishment, asked her what the suffragette question had to do with the better treatment of animals as well as human beings, she answered: 'Well, I don't care if every dog, cat and even these little beggar brats would die.'

"Realising that the change in the Cubans must come from a younger generation, Mrs. Ryder has formed a club, to which belong 1800 children from all ranks of the social strata of Havana. These she is teaching the value of kindness toward dumb animals, and in bringing the young people's minds to a realisation of the good they can accomplish."

CHICKEN FIGHTING.

Mrs. Carr declares that the political situation in Cuba is worse than ever before. The officials are all banded together, she asserts, from the Governor to the most insignificant clerk, in making all of the possible money they can by allowing various tabooed amusements. One of these is cockfighting. The Governor not long ago signed a repeal of the law forbidding this amusement, which was passed by the American authorities while they held dominance of the island.

"Every grocery store has its birds ready to fight," said Mrs. Carr. "Nearly everp peon in Havana owns one of the fighting birds, and all the money he can gather goes to back his fowl in betting. All money changing hands this way pays a certain percentage to the government officials. There is an underlying belief among many of the natives that the next six months will see a revolution on the island, and the more highly educated are praying for a return of government by the United States."



Doing a Good Work.

Mrs. Jeannette Ryder among the cats and dogs of her animal hospital in Havana. The man below is the "ambulance."

RARA AVIS PARTY.

Mrs. Carl Metcalf entertained the members of the Rara Avis Club Friday at luncheon at her home, Cypress avenue and Huron street. The decorations were white roses and asparagus. The favors were white baskets filled with confections. Prizes were won by Mrs. Metcalf and Mrs. Todd. This was one of the most delightful luncheons and card parties the club has had, the Jid Jeffries place, where Mrs. Jeffries makes her home, being handsomely decorated.

THE MOST HEALTHFUL WARM WEATHER DRINK

Of Course, It Is Puritas Distilled Water.

During the warm weather you are apt to indulge in various beverages. Some of them are wholesome. Others are not.

The best drink to "tie to" during the heated term is pure, wholesome drinking water. And the only reliable water of that type obtainable hereabouts is Puritas Distilled Water.

You know how unsatisfactory the natural waters are. They contain considerable amounts of minerals, that not only give them a "brackish" taste—but the minerals themselves are harmful—becoming deposited in the arteries and thus causing rheumatic troubles and acting unpleasantly upon the kidneys.

There are no impurities whatever, mineral or otherwise, in Puritas Distilled Water.

We distill it twice. We aerate it with pure ozone. We bottle it in clean, glass demijohns so carefully that it reaches you with all its purity intact. Puritas is most inexpensive. Delivered within the old City boundary lines, 5 gallons cost but 40c. Beyond these lines the expense is but little more.

Get a supply of Puritas now. Just telephone us Home 10052, Sunset Main 8191. Los Angeles Ice & Cold Storage Company.

S. Nordlinger & Sons

Established 1869

323 South Spring St.

Again in the lead, again first in the field with one of the highest grade and most characteristically artistic innovations of the year. We are showing a most beautiful line of

"THE SAXON"

HAND BEATEN SILVER

IN the way of forceful, individual and most extraordinary effectiveness no silverware brought out within the last decade equals this beautiful ware. It comes in heavy weight throughout and most of the patterns will be found exclusive with us.

Individual Pieces or Complete Chests

Sugar and Creamers,
Coffee and Tea Sets,
Vases, Photograph Frames,
Sandwich Trays,
Spoons and Forks,
Bowls.



"WORTH WHILE"

OPPORTUNITY IN OIL

Perhaps this will "fit" you.
Anyway read.
Patented ground.
Located in "gusher" territory.
Stock now being listed on San Francisco Exchange.
Three "gusher" wells just across section line.
Our "Well No. 1" just being finished through over 150 feet of oil sand.
Well NO. 2 started.

"THE RECORD WILL READ"—five producing wells within seven months from May 1st, 1910, or possibly sooner.

A private syndicate now forming at a very low price, based on intrinsic values, to absorb a special block of the company's stock.

Everybody says five wells will give a daily production of from 1500 to 2000 bbls. of oil. We feel sure of at least 1000 bbls. per day.

1000 bbls. per day, at 60c per bbl., means the stock of this company will be worth over $3.60 per share on a 10 per cent. per annum basis within seven months.

You can get into the present "PRIVATE SYNDICATE" NOW at an extremely conservative price.

After we have completed five producing oil wells by going to the well-known "second sand," and our shareholders are assured of a very excellent monthly income on their investment, then we will drill "WELL NO. 6" down to the "THIRD SAND," and confidently expect to get a "gusher" equal to the Standard well—8000 or 9000 bbls.—or even like their new well just brought in—over 12,000 bbls. per day—it is claimed. Why should we not get a "gusher"? We are in gusher territory.

We have a 20-year lease, one-fifth royalty.

The ground is patented, perfect abstract and title.

We have a "purchase clause" in our lease secured before the present excitement, at a price less than one-third the values asked for undrilled adjoining property.

We do not want anyone—man or woman—to purchase an interest in the PRIVATE SYNDICATE OF SHARES that is now being placed, until they first personally visit the property and decide on their own judgment.

If you elect to come in with us, and our "WELL NO. 6" opens a "gusher" on reaching the "THIRD SAND," why there is hardly any estimating the phenomenal profits and returns that will come to you through this investment.

There is an old saying that "nothing risked, nothing gained," but here is an opportunity where there is nothing risked, no hazard and seemingly certain returns.

Our company, nor its shares of stock, will ever be advertised in the newspapers or with fancy prospectuses. The only place it will appear in "cold type" will be the market quotations when arrangements for listing on the San Francisco Stock Exchange are completed.

We do not want you to answer this if you are unwilling to pool your shares with other stockholders pending the completion of the first five wells, and they will doubtless all be on the "pump" within six or seven months. Then you will probably be so thoroughly satisfied that you will gladly hold your stock until we have a "gusher" in "WELL NO. 6."

We do not want your money unless you are willing to FIRST visit the property and see it for yourself. If you are willing to do this, and we are assured you are financially able to make an investment of from $1000 to $5000 cash, and desire to invest in a meritorious proposition after a personal visit to the property, and it is found satisfactory, THEN we stand ready to pay all your expenses of the trip—railroad fare, Pullman fare, automobile trip, hotel bills, etc. The trip requires just ONE DAY. We can leave any evening at 9:30 o'clock from Southern Pacific depot, spend one day in the Midway oil fields, and arrive back in Los Angeles on the return trip at 7 o'clock the following morning.

Read carefully of the "opportunity" outlined above, and then if you are REALLY DESIROUS of making some money out of the oil business we will "show you" and you can judge for yourself if each and every claim is not conservative in the extreme.

If we strike a "gusher" $1000 invested now at price offered in "Private Syndicate" will grow into $20,000 or $25,000 in a surprisingly short time.

Address K, Box 159, TIMES OFFICE.



In Pittsburg—

—stripes are not much in demand, they're being worn by many of the leading people, at least by those who have to get an immunity bath.

In the fashion centers checks, and Barathea weaves are much more popular than stripes and to meet the demand of "men who know" we have most comprehensive stock of wanted weaves in the most desirable shades of brown, gray and other Irish colors.

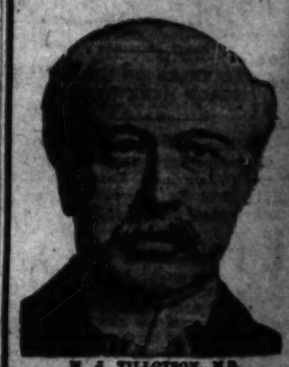
When you order a B. & K. suit to order suit you get an immunity from all clothes troubles as every suit is all wool, the designing absolutely correct; the tailoring without a flaw and every garment guaranteed to please or your money refunded.

See the cool summer suitings here—special $25 and $30 values here. Make it a point to see these Monday.

A. K. BRAUER
Successor to
BRAUER & KRO
"TAILORS TO MEN WHO K
128-130 S. SPRING
COR. FIFTH & SPRING 104½ S

Cured in 5 D

Hernia, Piles and Varicose V



H. J. TILLOTSON, M.D.

The most valuable information in the world is to know where to be cured. I am the only Specialist in Los Angeles who does not advertise a fictitious name and photograph. I publish my true photograph, correct name, personally conduct my office. I am the largest established, most successful and reliable, as medical records will prove. I make this statement so that you will know you consult a celebrated Specialist, who cures and treats patients personally. My skill and experience, acquired in such a way that no other can share, and should not be classed with medical companies. Experience is the safe standard by which judgment may be gained, and it is unwise and expensive to embrace the statements of medical companies. It is impossible for a medical company to attend college. Companies have no diploma or license to practice medicine in California or any other State. Medical companies usually are named after a doctor. A portrait whose personality and identity are indefinite, is selected and published as the legitimate specialist of the office. Hired substitutes, ordinary doctors with questionable ability, give consultation, examination and treatment.

A thorough investigation should be made by every ailing man as to the specialist he consults. Your case and destiny in self and those who depend upon you demand the best medical attention. I have the ability and can give you this service. I have always charged a very reasonable fee, so that my services may be obtained by any man who sincerely desires to be cured. I make no misleading statements or unbusinesslike propositions; neither do I operate to be particularly independent, and give to be particularly independent, and I would like to have you for a patient. If you will come to me on a strictly professional basis, and the inducements that I offer, which are my ability, and thirty years' successful experience, Time-tested treatment, and Guarantee at cure, of certain Diseases.

NO MONEY REQUIRED TO COMMENCE TREATMENT. Many patients have no confidence in their doctor, because he demands pay before a cure has been effected, and there are many who have been misinformed about their condition, or through unsuccessful treatment have become skeptical and think there is no cure for them. I want an opportunity to treat such men. It makes no difference about the financial part, as I accept pay for my services as benefits are derived, when I am satisfied the patient is able. Health is capital at interest. I will prove my ability to cure you before asking pay for my services.

WRITTEN GUARANTEE.

Dr. Tillotson's Written Guarantee means a cure or no pay for services. I guarantee to cure certain diseases or refund every dollar you have paid me for my services. My services cost you nothing unless I cure your Varicose Veins, Hernia, Piles, Fissures, Ulcerations, or any disease I guarantee to cure. My terms are reasonable and no more than you are willing and able to pay. Established 1895.

READ MY BOOK—It contains information every person should have regarding himself. Free to men, it will be handed by it. Call or write before treating elsewhere.

Office Hours—9 a.m. to 12 m., 1 to 5 and 6 to 8 p.m.

I Offer a Free Consultation and

ENGLISH, GERMAN, SWEDISH, NORWEGIAN, DANISH

H. J. TILLOTSON,

Entrance 324 South Broadway, Cor. Third and Main

WUERKER'S Diamon



burg—
re not much in dema
ng worn by many of th
at least by those wh
mmunity bath.
nion centers, checks, d
hea weaves are muc
an stripes and to meet
men who know" we h
prehensive stock of
aves in the most ex
rown, gray and other

u order a B. & K. system
it you get an immunity
thes troubles as every
ol, the designing abso
e tailoring without a
garment guaranteed to
y refunded.

summer suitings in our w
and $35 values for this
nt to see these Monday m

. K. BRAUER
Successor to
ER & KRO
TO MEN WHO K
8-130 S. SPRING
& SPRING 114½ S

din 5 D
Piles and Varicose V



Many Cases Permanently Cured. TREATMENT. Most Successful, Most Natural, Most Safe, No Matter What Occupation, Family or Social Position. Quick and Permanent Cure. I Will Pay Any Charity as a Guarantee of the Truthfulness of this Statement in this Announcement.

I cure rapidly, painlessly, and at reasonable expense. I will not take your case, unless I have evidence of my merit which can be proved and maintained by all who may wish to come to my office. I will give you free a thorough treatment for Hernia, Rupture, Varicocele, Stricture, Kidney, Bladder and Rectal Diseases. I will give you free a physical examination, necessary for a microscopical and chemical analysis of secretions to determine the existing pathological and bacteriological conditions. Every gentleman should take advantage of this opportunity to learn his true condition. Consultation free. Call or write if you cannot call. Office hours, 9 a. m. to 5 p. m. Sundays, 10 a. m. to 12 m. Dr. N. D. [illegible] is the world renowned. I am the [illegible] who does [illegible] and photographs, [illegible] established, most [illegible] medical credentials prove. I make [illegible] will know you [illegible] list, who seek [illegible] ity. I possess [illegible] ical examination [illegible] dorsed by which [illegible] and it is unwise [illegible] the State [illegible] It is impossible to attend [illegible] diploma or [illegible] in California [illegible] companies [illegible] doctor. A portrait [illegible] of identity are [illegible] published as the [illegible] editor. Hired [illegible] ers with questionable [illegible] ozam-

[illegible] should be made [illegible] the specialist [illegible] ing to self and [illegible] to demand the [illegible] have the ability [illegible] service. I have [illegible] reasonable fee, so [illegible] obtained by any [illegible] to be cured [illegible] ignorant or unskilful [illegible] either do I depend [illegible] dependent, and [illegible] for a patient's [illegible] a strictly professional [illegible] documents that [illegible] ty, and thirty [illegible] Time-Saving [illegible] care, of [illegible]

D TO COM-
any patients [illegible] doctor, because [illegible] cure has been [illegible] any who have [illegible] heir condition. [illegible] treatment have [illegible] that there is no [illegible] opportunity to [illegible] no difference [illegible] I accept pay [illegible] are derived. [illegible] attent is reli- [illegible] terest. I will [illegible] you before ask-

TEE.
[illegible] guarantee means [illegible] re, a guarantee [illegible] ed or refund [illegible] d me for my [illegible] you nothing [illegible] Veins, Hydro- [illegible] or any dis- [illegible] My terms are [illegible] than you are [illegible] established 1888. [illegible] ing information every young man [illegible] self. Book sent Free to those who [illegible] write before treating for disease or [illegible] 12 m., 1 to 5 and 6 to 8 p. m.; [illegible]

Consultation and E
SWEDISH, NORWEGIAN, DANISH, [illegible]
ILLOTSON, M
Broadway, Cor. Third and Broadway

S Diamond
229 S. Spring

Shimmering Values
Sizzling Values
Scorching Values

SUCCESS IS NOT LUCK



A RED HOT SALE

...one knows that "nothing succeeds like success." And the only way to succeed is to follow the rule of the *Square Deal.* Go right ahead doing ... Be honest in your statements, and live up to your promises. Do not advertise one thing and be "just out" when your customer calls for it—simply ...use the profit is small. We do not conduct our business that way. Every article advertised by this company is on hand and waiting for you. *Our ...are always the lowest*—our goods are always the very best. A new departure in an old field—nothing quite like it ever known before.

Ladies Your Opportunity—Ladies Your Advantage
Down Go Wine Prices—Up Goes Our Popularity

LOS ANGELES' GREATEST LIQUOR HOUSE FEELS PROUD OF ITS SUCCESS, AND SUBMITS THE FOLLOWING PRICES:

BEER
OLD PLANTATION
A Mellow Brew
THE BEST BEER ON EARTH.
"TRY IT"—"LIKE IT"
$1.00
A DOZEN QUARTS
Bottles to be Returned
...Every Purchase a Half Gallon of ...Angelica or Port Wine Free. ...Charge For The Jar. Come To The ...No Phone Orders. Only One ...Jar To A Customer—Free Deliveries.

WE ARE INTRODUCING AT A PRICE
Swan Brand California Wines
Rarest Vintages. Makes Rich Red Blood.
The Swan Brand Is Only Sold by Us.
Will Build You Up.
Old Sherry Wine
Old Port Wine
SWAN BRAND
This Week—Every Day
Regular $1.50 Grade.
NOW 75c A GALLON
Including the Jar. Free Delivery.
No Phone Orders. Come to the Store.



WE ARE INTRODUCING AT A PRICE
Swan Brand California Wines
Rarest Vintages. Makes Rich Red Blood.
The Swan Brand Is Only Sold by Us.
Will Build You Up.
Old Angelica Wine
Old Claret Wine
SWAN BRAND
This Week—Every Day
Regular $1.50 Grade.
NOW 75c A GALLON
Including the Jar. Free Delivery.
No Phone Orders. Come to the Store.

BEER
OLD PLANTATION
A Pure Brew
THE BEST BEER ON EARTH.
"TRY IT"—"LIKE IT"
$1.00
A DOZEN QUARTS
Bottles to be Returned
With Every Purchase a Half Gallon of Sherry, Angelica or Port Wine Free. No Charge For The Jar. Come To The Store—No Phone Orders. Only One Jar To A Customer—Free Deliveries.

THIS WEEK
Old Platonic
"...Old Kentucky Home, Good Night."
...ight Pure Gin
...Over 100 Proof.
...Back and Your Kidneys.
...Quart, $1.00 Per Bottle
...Bottle To a Customer.
...Store Orders Only.
...Phone—Come To the Store.

Pure
...d Absolutely So
...Peach Brandy
...Direct From Kentucky.
...1.25 Per Bottle
...Bottle To a Customer.
...Store Orders Only.
...Do Not Phone.

...ta Blanca Wine
...arkling Burgundy
Quart 90c
...Bottle To a Customer.
...Store Orders Only.
...Do Not Phone.

THIS WEEK
Old Platonic
"My Old Kentucky Home, Good Night."
Italian Swiss Wine
Tipo Chianti
Red or White.
Quart 60c
One Bottle To a Customer.
Store Orders Only.
Do Not Phone.

Cresta Blanca Wine
Sparkling Sauterne
Quart 90c
One Bottle To a Customer.
Store Orders Only.
Do Not Phone.

Apricot Cordial
Delicious
Two-Star Brand.
$1.00 Per Bottle.
One Bottle To a Customer.
Store Orders Only.
Do Not Phone.

Black and White Scotch
Imported
For Medicinal Purposes.
$1.15 Per Bottle
One Bottle To a Customer.
Store Orders Only.
Do Not Phone.

Usher Scotch
Imported
For Medicinal Purposes.
$1.15 Per Bottle
One Bottle To a Customer.
Store Orders Only.
Do Not Phone.

Hennessey 3 Star Brandy
Imported
$1.65 Per Bottle
One Bottle To a Customer.
Store Orders Only.
Do Not Phone.

THIS WEEK
Old Platonic
"My Old Kentucky Home, Good Night."
Pure
And Absolutely So
Apple Brandy
Direct From Kentucky.
$1.00 Per Bottle.
One Bottle To a Customer.
Store Orders Only.
Do Not Phone.

A. V. H. Gin
Imported
90c a Bottle
One Bottle To a Customer.
Store Orders Only.
Do Not Phone—Come To the Store.

Martel 3 Star Brandy
Imported
$1.65 Per Bottle
One Bottle To a Customer.
Store Orders Only.
Do Not Phone.

THIS WEEK
Old Platonic
"My Old Kentucky Home, Good Night."
Gordon Gin
Imported
80c Per Bottle
One Bottle To a Customer.
Store Orders Only.
Do Not Phone—Come To the Store.

King William Scotch
Imported
For Medicinal Purposes.
$1.85 Per Bottle
One Bottle To a Customer.
Store Orders Only.
Do Not Phone.

California Brandy
Old Private Stock
Over 100 Proof.
Direct from Bonded Warehouse.
$1.00 Per Bottle.
One Bottle To a Customer.
Store Orders Only.
Do Not Phone.

Cabinet Size Photograph
of Yourself FREE and Absolutely So

On account of the great demand of the past week this offering continues for this week. With every purchase of one dollar's worth of our own Brands of Wines, Liquors or Beer we give you a coupon which entitles you to your own picture, for which arrangements have been made with J. A. Ramsey, the artistic photographer of the Salt Lake Road. Come in and take advantage of this liberal offer—yourself or your child or your parents are welcome to this unheard-of offering. Is this not an event? Then take advantage of it.

Theatre Tickets FREE

We have arranged for almost the entire seating capacity of the PRINCESS THEATER (formerly Fischer's) and for every dollar's purchase of our OWN BRANDS of Wines, Whiskies or Beer we will present you with a free ticket which can be exchanged WITHOUT COST for reserved seats. See this new reorganized and beautiful theater, producing the Musical Comedy

"Spending a Million"

by their own stock company—A high class play—A high class theater—and every actor an artist. Remember, it costs you nothing—It is for our Customers. Either for the Afternoon or Evening Performance—Come get your tickets.

STRAIGHT LIQUOR HOUSE. THE BOTTLED IN BOND LIQUOR HOUSE. THE HONEST VALUE LIQUOR HOUSE.

RIPPED VALUES **RAPPED** PRICES **ROPED** COMPETITION

...this company quotes a price, the goods follow the price. We told you last week it was a Get-Together and Get-Acquainted Sale. We want to ...the balance of you. So come right along. Learn for yourself that Los Angeles has the most widely advertised Liquor House on the Pacific Slope. ..."milk in the cocoanut" is the honesty of its methods and the purity of its products. No vile and adulterated concoctions.

Old Plantation Distilling Co.

LOS ANGELES' GREATEST LIQUOR HOUSE—108-110 SOUTH BROADWAY, NEAR FIRST STREET
...Home A1272, Sunset Main 1641. Phones: Home A1272, Sunset Main 1641.

...T LIFE
...THE CITY.
...HAN.

...r somehow ...the season opens ...to date everything ...departure of the ...Angeles to the ...The members of ...fleet with the ...ing that their ...of the order is not ...hostility ...returned from ...are it is only ...time to travel ...tions in large ...The rep- ...sion by the en- ...provided here ...responsible for a ...appear in an ...being fairly ...tions.

...Los Angeles ...to the Detroit ...dition drill ...has never ...the appear- ...would be ...with the ef- ...The expense ...of the amount ...by ten mem- ...bers of ...It ...every one ...ce of ...ing ...far ...special ...Los An-

...geles July 7, with a passenger list of 120. Two special cars from San Diego will be attached to the train. Past Exalted Ruler Youngworth will head the party, going on to take his place as a member of the Grand Lodge.

The Sierra Madre Club bids fair to set the pace in Los Angeles with its summer jinks this season. C. H. Collins, one of the members, who has been building a fine home on Balboa Island, has invited the entire club to spend a day with him. His reputation for hospitality promises a cheerful occasion. The official jaunt of the club will be to Catalina Island, some Saturday afternoon in midsummer, with a sort of Midsummer Night's Dream performance at the other end. If the island proves large enough for the festive features that are planned, the party will spend several days there. This is an occasion in which the wives and lady friends will participate.

The Entertainment Committee, which recently distinguished itself in the banquet to Gov. Gillett attended by the notables of the city, is planning a regular series of summer entertainments. There will be a ladies' night every second Wednesday of the month, and a stag party or smoker every fourth Wednesday. Summer is the mining man's social season, when he has one, and the calendar will be reversed to correspond with the situation.

Automobile parties up the coast are taking a large part in the summer plans of Jonathan Club members. Stirling Boothe, Harry Harrison and a party of friends are at present somewhere on the road between here and San Francisco or lost in the gay life of the northern city. Nothing has been heard from them since their departure five days ago. Next week there will be several other parties en route, and for the first week of July every machine that can make the run is being pressed into service for excursions to the championship fight.

Ralph Hamlin is going them all one better. He will leave early in the summer to visit the Franklin factory and select a fine new car for a trip through the White Mountains. Herbert Cornish is trying to sell all the real estate on his books in order to go with him and the Jonathans touring in New England are sure to be heard from.

Jack Jenkins, Byron Erkenbrecher and the yachting crowd are beginning to exhibit signs of restlessness. They have been ordering paint, ropes, stays, gaskets and canvas on an extravagant scale, and the San Pedro fleet will show up strong in regatta. Several yachting parties to Catalina Island are being arranged, and a number of runs to San Diego are in prospect. A revival of interest in yachting is predicted for the coming season. Conditions off this Coast are so much more ideal for this recreation than they were on the Atlantic that there has always been surprise among yachtsmen from the East at the apparent lack of interest. The development of a leisure class is probably what has been awaited so far. Yachting is not a busy man's amusement, unless he confines himself to that alone and indulges in it moderately.

REPARATION MADE.

A criminal charge against David Quirin, which was brought by Flossie Chapple, was dismissed by Justice Pierce yesterday, at the request of Deputy Dist.-Atty. Keetch. The couple was married Thursday, and reparation to the young woman for the wrong done her was thereby made.

Los Angeles, April 27 and 28
AFTERNOON AND EVENING

THUS THE PEOPLE--NOT THE CIRCUS BENEFIT WHILE THE CRUEL CIRCUS WAR LASTS

GREAT SELLS-FLOTO SHOWS

SUPERB, SPECTACULAR, ORIGINAL CIRCUS--600 PEOPLE--450 ANIMALS--$25,000 ARMOUR PRIZE SIX-HORSE TEAM

GORGEOUS STREET PARADE

At 10 O'clock Each Morning
Bring All the Folks and See for Yourself a Fifty-Cent Circus for 25 Cents--Don't Forget, It's a Cruel Circus War Relentlessly Waged by a Circus Trust--So Sells-Floto Declares Bargain Day. Thus the People--Not the Circus--Benefit While the Circus War Lasts.

General Admission This Day and Date 25cts

Two Complete PERFORMANCES DAILY RAIN OR SHINE, AT 2 AND 8 P. M.
Doors Open One Hour Earlier, Admitting of a Visit to the Big ZOO

$50.00 Per Day Income From $1500 Investment
MAKE MONEY IN OIL

But don't get "million-mad." We are not promising you millions and gushers. We don't ask you to take the gambler's chance, or offer you a "sure thing." After a careful study of the oil situation we have secured a piece of ground where we can get oil, and we don't have to spend fifty to one hundred thousand dollars to get it. Adjoining our property one well has already been drilled which is good for one hundred barrels a day, and this well was finished at the astonishing depth of 250 feet.

Cost to drill this well, $1500. Pays for itself in thirty days.

YOU WANT TO GET IN ON SOMETHING LIKE THIS. We have the land. No royalty to pay. Our first well is now being drilled. Down to 256 feet, in brown shale **—EXPECT OIL ANY DAY.** This well will be good for fifty dollars per day. Cost $1500 to $2000—**$50.00 PER DAY FOR $1500 INVESTMENT.** You want this, we know. **You can have one of these wells.** Call and see us—we will tell you how.

N.B.—Highest bank and personal references.

MINERS OIL COMPANY
426 Story Bldg., Broadway and Sixth Sts.

SCIENTIFIC JINKS.

AN ELEVATING, AVIATING, WAY-UP PEDAGOGUE PLAY.



Two Schoolmasters in "Going Up" Parts.

A bit of the rehearsal for the pedagogues' jinks to be given May 7th at Polytechnic High School.

BY DEL REYNOLDS.

IF THE timid High School student up in the big red brain factory on the hill could look, as I did yesterday, into the auditorium of the Los Angeles High School, he would hear his venerated (?) professors smash all rules of the lexicon, as they prance through rehearsals for the faculty farce, "Going UP."

All of which means that the School Masters' Club, to which masculine faculty members of the city schools alone are eligible, will present a farce, written by R. J. Sterrett of the Art Department of the Los Angeles High on the night of May 7, when the club jinks will be given at the Polytechnic High School.

If the show is to be as funny as the rehearsals, I for one want to be there—as near to the bald-headed row as the promised rush of the feminine faculty members will permit, for the entire number, nearly 180 male pedagogues, are to appear in star parts. They will also appear in kilts, bib aprons, G. and J. form fitters and Chinese pigtails.

Headed by Prof. B. W. Reed of the San Pedro-street school, the committee which has charge of this aggregation of near talent consists of B. O. Kinney, F. W. Tower, J. B. Lillard, S. V. Goode, R. J. Sterrett and F. J. Armstrong.

These committeemen have been haunting the galleries of local theaters for a week, taking lessons from Kolb, Dill and Hartman.

The jinks will be divided into three parts. The first act will consist of tumbling stunts and monologues by F. J. Tower, E. W. Barber and E. H. Barber, of Polytechnic High School.

STERRTTT'S FARCE.

The second act will consist of Sterrett's farce, Twenty (count them) artists from the old High School will present this original aviation burlesque. Sterrett, who seems to be a general utility man up on the hill, not only wrote the farce, but designed and built stage settings, and when the High School troupe cast aside the accustomed academic dignity to appear, as the programme announces, "this once but never again," those fortunate enough to be present probably will see one of the best shows that ever put on in Los Angeles by amateur talent.

In preparation, the author, aside from acting as mistress of the wardrobe, carpenter, scene painter, and prompter, has designed a number of startling effects in aviation machinery. This is understood to have been accomplished after long and careful study of the effects of a gasoline can and a bunch of firecrackers.

In the meantime an intensely feminine curiosity among the preponderating womenfolk of the faculty has developed as to the weird costume designs that have been hung on exhibition, and the wives of faculty members have worked far into the night at their sewing machines to fashion sylph-like sweidt, hipless gowns and chanticleer hats for the chorus loidies.

For be it known, this is a strictly stag organization, and the lonely "lady" speaking part—written for the show has been bestowed upon Prof. Travis, who weighs in at about 220. As his costume calls for a twenty-two inch waist, it is understood that he will establish training quarters alongside Citizen Jeff at Bowardennan.

Every morning the anxious pedagogues gather in the factuly dressing room to be fitted to Chinese shirts and pigtails, to kilts that are wild, weird and wonderful, to helmets with scarlet horsehair plumes, and to clanking sabers and Mexican "chaps."

EVERY MAN A STAR.

The plot is designed to fit these varigated clothes so that each "actor" can hold the center of the stage for just one fleeting minute under the admiring gaze of his friends, and a star's share of the spotlight.

The story of the play recites the incident of the invasion of Southern California by a Pennsylvania billionaire, the Hon. Si. Moleons, Doctor of Dollars from half the universities of the world. The Hon. Si bears a striking resemblance to the Laird of Skibo, and is interested in seeing the city that grows so fast a man can not leave it—Los Angeles that grows so fast it catches up with him on the road.

The Out West Club has been heavily burlesqued in the entertainment given the Hon. Si Moleons, as has aviation week and prominent local citizens.

The third act will be a combined appearance of the entire club membership on the stage in choruses and prehistorien jokes. The schoolmasters double quartette will warble while solos by Profs. Merrill, Fox J. A. Foshay, will be features of the mock banquet. After the floral and vegetable tributes have been collected by the previous performers, it is forecast F. C. Weber will have the courage to perpetrate a "humorous reading of the minutes."

CAST OF 'EM.

The cast of characters for "Going Up" follows:

Hon. Si. Moleons D.D. (Doctor of Dollars) of Sewickly, Penn., A. T. Merrill; Holy Smoke (one of the Gold Dust twins,) Dr. Everett Beach; Coal Smoke (the other one,) J. C. Chapman; Gasoline Gas (Showfer,) J. C. McBurnie; Augustine Axel (Mechanic-ician,) Ernest Oliver; Announcer of Skyline Tours, Cauch Noble; Sergt. Buttinus Machomish (Capt. Butt of the White House please copy,) R. J. Sterrett; Prof. Astorisk (philology,) B. O. Kinney; Prof. Philander (phschology,) A. Cavanaugh; Prof. Miocene (palaeontology,) I. D. Perry; Prof. Bill Keenan (croquet and other manual arts,) George Culver; Constable Digby of Swatelle, W. A. Paxton; Sokohashi, honest (?) Jap schoolboy, Homer Martin; Kutchuneckoff (third degree jiu-jitsu,) George Mitchell; Kick Him (dishwasher from the Pinned-On,) R. C. Daniels; Loidy Spank-Hurts (from the urban teachers club of Calabasas,) W. L. Travis; Bill Bord (the sandwich man,) Alfred Ewington; Coachella Jim (of the Out West Club,) O. C. Montgomery; Frankie Furter (one of the fifty-seven,) Dr. Herbert Lee; Wild West Club, school masters and other yokels.

ON WIFE'S COMPLAINT.

Thornton Wassam, who was brought here from San Diego by Constable Rice, was arraigned before Justice Ling yesterday on a charge of having abandoned his wife. He was unable to give a $1000 bond, and was sent to jail. He will be examined May 2.

BRIDE FOR AN INTERNE.

Charles H. Whitehead, interne at the Receiving Hospital, yesterday procured a license to marry Miss Frances K. Semple, who lives at North Broadway. The wedding will be held at the bride-to-be's home, Tuesday evening.

Strike a Match—Water is Heated—Instantaneously

How to Have Unlimited Supply of Hot Water Day and Night, For Few Cents a Day.

If you want to see the last word in household economy and convenience, just drop around to the offices of the Independent Gas Appliance Co., 604 S. Hill St., and see a water heater that heats instantaneously all the water you can possibly use or want, any time in the 24 hours, even in the middle of the night when every fire in the house is out. This water heater uses gas only while the hot water is actually running out of the faucet; gives you water steaming hot and not merely lukewarm; uses one-third the gas you now use in your kitchen boiler; heats water only as fast as you use it, and would keep pouring out hot water from now till doomsday if you would let it. This is what no kitchen boiler or any other water-heating system could ever do or ever has done, but what is now done by that marvel of ingenuity, comfort, convenience and economy—the Humphrey Instantaneous Bath Heater.

For instance, you place one of these heaters in your bathroom. Three people in your house want to take a bath within 2 hours' time. With a kitchen boiler to rely on, it couldn't be done. You couldn't heat the water quick enough, in the first place. But with this "Humphrey Instantaneous," father No. 1 goes in the bathroom, strikes a match, lights the gas under the heater, turns on the water. Quicker than it takes to walk five steps the hot water pours out full force, piping hot, as long as the faucet is turned on. By turning off the water you turn off the gas and the water ceases to be heated. Your expense stops.

When father No. 2 is ready, the same simple "motions" are made, and steaming hot water flows from the pipe as though it had been waiting for hours.

The "Humphrey Instantaneous Bath Heater" does not store water, but heats it.

Your kitchen boiler stores water, which is its greatest disadvantage. Its supply of water is always limited, its water is never hot when most needed, it requires more gas than ought to be necessary, it never supplies water for more than one bath, and it takes an age to heat more water for another bath for another bather. Besides, in the kitchen boiler you always have to heat more water than you use, and have to wait a long while before it gets sufficiently hot. Thus is an expensive waste of gas, loss of time, and an inconvenience, and the water you get is usually lukewarm, after all.

With the "Humphrey Instantaneous" you have hot water instantly for any purpose, even in the middle of the night, when every fire in the house is out, just as quick as it takes you to strike a match. The supply of hot water never ends, unless you shut it off yourself.

With the "Humphrey Instantaneous" you get the cheapest hot water in the world. A family of five uses on an average of 60 gallons of hot water a day. With gas costing $1.00 for 1000 cubic feet. It costs 20c a day to heat these 60 gallons with your kitchen boiler. The "Humphrey Instantaneous" heats these 60 gallons for only 6 cents a day.

It is a perfect heater for summer as well as winter use. The heater is so constructed that only the water is heated. There is no radiation of heat in the room. It can be used in the hottest weather without adding to the heat of the room.

Send for our free beautiful book of illustrations and full explanations of the Humphrey Instantaneous Bath Heaters, by sending your name and address or calling today at the Los Angeles agents', the Independent Gas Appliance Co., 604 S. Hill st., where the Humphrey Heaters are on exhibition.

If you prefer a larger heater, for supplying a whole house with hot water instantaneously, any minute of the day or night for kitchen, laundry, rooms and bathrooms, we manufacture the Automatic Thermal Water Heater. We have a separate booklet on these wonderful Automatic Heaters, which we will also send you free if you are interested. Send for it.

PERSONAL.

Dr. P. J. Benbough, a practicing physician of San Diego, is a guest at the Hayward.

W. G. Fonda, a fruit packer of San Francisco, is registered at the Nadeau.

Robert S. Taylor of the Taylor Flouring Mills, St. Paul, is a recent arrival at the Angelus.

W. J. Veale of Mexico City and Glenn P. McKinley of Wallace, Idaho, mining men, are at the Alexandria.

A. G. Van Eman, who has mining interests at McGill, Ariz., is spending a few days at the Hollenbeck.

E. J. Sibbald, a shoe manufacturer of St. Louis, is occupying apartments at the Lankershim.

P. Slaherty, an oil operator of Bakersfield, with his wife, is sojourning at the Nadeau.

Dr. George C. Hearne, a practicing physician of San Diego, is registered at the Angelus.

Edgar E. Campbell, a real estate operator of El Paso, is a recent arrival at the Hollenbeck.

E. C. King, a manufacturer of shingles and finishings, of Portland, Or., is staying at the Van Nuys.

P. W. Wright, a distiller of Louisville, is registered at the Hayward.

Van P. Crimm, president of the Great Western Mail Order House, Denver, is a recent arrival at the Lankershim.

M. A. Newman, who has extensive land interests at San José de Gracia, Mex., motored to Los Angles, arriving at the Alexandria yesterday morning.

A. H. Grant, an official of the Santa Fé, accompanied by his wife and H. W. Gardner, all of Topeka, is at the Hayward.

A. F. Duclos, proprietor of a general merchandise store at Ft. Mohave, is at the Hollenbeck.

F. B. Hourke, department manager of the California Fruit Canners' Association, is at the Van Nuys, registered from San Francisco.

A party of San Francisco people at the Angelus is made up of George B. Swartz, Thomas Swartz and Miss Mary Swartz.

B. E. English, a manufacturer of flooring and siding, of Tacoma, is a guest at the Nadeau.

Judge Thomas F. Graham, San Francisco, accompanied by his wife, has taken a suite at the Van Nuys.

Dr. Ernest S. Baker, his wife, son and Mrs. M. E. Van Natta, form a party of tourist guests registered at the Angelus from Lafayette, Ind.

Hon. J. B. Middlecoff, judge of the Probate Court of Duluth, Minn., and a brother of W. W. Middlecoff, an attorney of this city, is a guest at the Hollenbeck Hotel.

Marcus C. Stearns, president of one of the Great Lake steamship companies, is registered at the Lankershim from Chicago. He is one of the youngest controlling heads in the shipping business on the lakes and only two or three years ago graduated from Harvard University.

Allan J. Dean, president of the Kansas City Park Board, with his wife, returned yesterday to the Alexandria from San Francisco, where he journeyed with the hotel men. His nephew, Frank J. Dean, manager of the Baltimore Hotel of Kansas City, and his wife, also came back. They spoke enthusiastically of the entertainment afforded the hotel men in San Francisco and declared that the trip to the Pacific Coast has never been equaled.

Carlsbad and Germany.

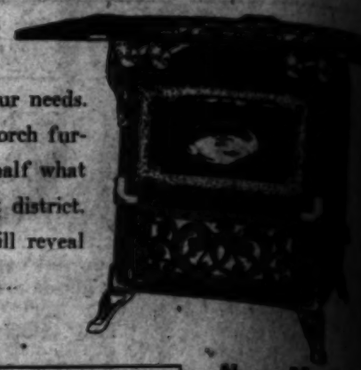
Reputable physician will accompany sick party there. Address L, box 123, TIMES Office.

SUMMER SUGGESTION

From the Store of Low Rent and Low Prices



It is time to begin thinking about summer comfort and here at the store of low rents and low prices is the place to supply your needs. Our stock of refrigerators, gas ranges, porch furniture, etc., is complete and prices about half what you would have to pay in the high rent district. Here are a few suggestions. A visit will reveal many other bargains.



Refrigerators

Now is the time to buy your refrigerator, right at the beginning of the warm weather. And HERE is the place, where you have your choice of the Jewel, Century and other reliable makes.

Constructed of the best materials, designed to perfectly preserve food and consume the least possible amount of ice.

Here are a few special values for this week:

Refrigerator, 35 lb. Capacity $8.50
Refrigerator, 50 lb. Capacity $10.50
Refrigerator, 75 lb. Capacity $13.75

Special Values in Crex Rugs For The Porch

The porch will not be complete without one or two of these Crex rugs and you can never buy them cheaper than at the special prices we offer this week. Our regular prices were exceedingly low and you cannot afford to miss them at these reduced figures.

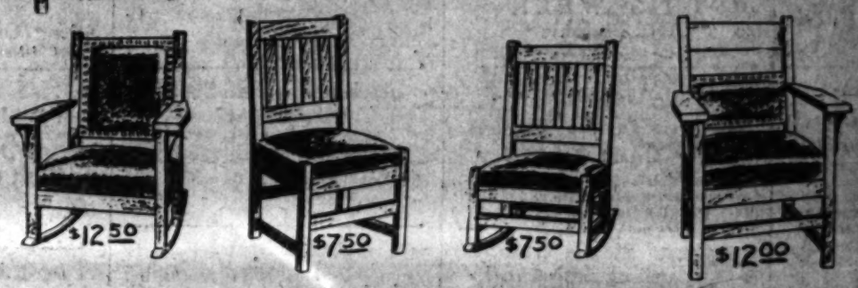
4 ft. 6 in. by 7 ft. 6 in. $2.50
6 ft. by 9 ft. $4.75
8 ft. by 10 ft. $7.25
9 ft. by 12 ft. $8.35

Mission Furniture

At Wholesale Prices



We are closing out our entire line of this popular mission furniture. Prices have been cut down to below wholesale, giving you a money saving opportunity. Rockers, chairs, davenports and tables are included. All made from the best fumed oak and upholstered in genuine Spanish leather. Note the prices on the pieces shown here.



"just a short block from Broadway" **Mackie-Foley Co.** "but it means big saving to you"

723-725 So. Hill St.

DESMOND'S

Corner Third and Spring Streets
Douglas Building

Today We Lay Special Emphasis On Our Superior Value-Giving Power; We Offer

Several Hundred Men's and Young Men's Suits at the Exceptional Price of

$14.75

We can fit any man in town. Regular $25.00 and $20.00 Values

All new, strictly up-to-date Spring Models, which we considered our BEST VALUES AT TWENTY-FIVE AND TWENTY DOLLARS.

These Suits are tailored by the LEADING MANUFACTURERS, of the finest imported and domestic Tweeds, Cassimeres and Worsteds, in the newest shades and nobbiest pattern effects. It will pay you to buy one of these Suits, even if you put it away. We sell suits from $10 to $50.

OUR SPECIAL SALE for this week is drawing CROWDS because we're selling

Wilson Bros. $2.50, $2.00 and $1.50 Shirts While They Last 75c

Buy One of Our New Panama Hats.

Sole Agency Dunlap Hats and Everwear Hosiery.

We Have Every... in Straw...

SALT LAKE ROUTE

EXCURSIONS
TO THE ORANGE GROVES

Leave Los Angeles daily at 8:25 a.m. Personally conducted to Riverside and Redlands. Jet tickets at First Street Station and 601 South Spring St.

New Conceits Spring Jewelry
14 Carat
Pretty Gifts, Useful Ideas
MONTGOMERY BROS.
Broadway at Fourth

CHICHESTER S PILLS
THE DIAMOND BRAND.
SOLD BY DRUGGISTS EVERYWHERE

A Pa...

ESTIONS
ow Prices



New Method Ranges

A New Method Gas Range solve the question of kitchen. Guaranteed 25 per cent. of your Made from the best and perfect bakers.

The range shown above four burners, oven and Best steel construction steel burners.

Specially priced this week at..... $18



$12.00

GENEROUS CREDIT

"but it means big saving to you

CO. St.

D'S

reets

Superior

Young M-n's Price of

0 and $20.00 Values

VALUES AT TWENTY

of the finest imported and pattern effects. It will 10 to $30.

we're selling

75c

We Have Everything in Straw Ha

ILLS

A Panama

Southwest, for prin $650 and up. Easy interest. See McG With STRONG 147 South

TALENT WINS.

ANGELES GIRL SINGER TRIUMPHANT IN BERLIN.



Miss Lelia S. Holterhoff,

who is meeting with distinguished success abroad.

...ness and society ...it was not necessary. For a first appearance—a la bonheur! Her singing and rendition evinced a depth of feeling which few vocalists can call their own. Her tone is of unusual sweetness, and very sympathetic. She has been conscientiously and properly trained, and a few years will undoubtedly see her in the front ranks of concert singers. Miss Holterhoff's musical precision is astonishing, and her tone production free from all abnormalities. Schumann and Brahms seem to be best adapted to her individuality and voice. I was most pleased with Schumann's "Mondnacht," and least with "Myrten and Rosen," of the same composer.

"Leila Holterhoff is the only child of Godfrey Holterhoff, Jr., of Los Angeles. As a child she lost her sight entirely. But in spite of this fact she has had a remarkable education. She possesses a diploma as a teacher of Latin, and speaks five languages fluently. In Los Angeles she studied piano with Thilo Becker. In Berlin she pursued her studies of theory and harmony with the American, Edgar Stillman-Kelley. Her vocal studies covered a period of seven years (which might be taken as an example for the majority of our vocal students.)

"If Miss Holterhoff continues to work along the road she is on, success will surely not be found lacking. In Kapellmeister Lindemann she had a brilliant accompanist."

...has appeared recently ...Berlin, and won unusual ...German papers. In fact, ...comment upon her work ...musical journals ...up, and are also re- ...additional talents.

...Richstein-Saal she gave ..."Mit Myrten und ..."Aus den Ostlichen ...Schumann: ..."Schlummerlied," ..." and "Forelle," Schu- ..."Auf dem See," ..."Alle Liebe," and ..."Ich auf dein ...Wenn du mein Lie- ...Himmel anf," "Hugo ...Bitter, durre Blatter," ...," and "Lenz," H.

...ment of Musical ...ung to his paper said: ...gave her first song ...Rubenstein Hall on Thurs- ...that I came to the ...intention of being ...happy to state that

CRIME.

...ACH ART ...SHOPLIFTING.

...N LONDON WHERE ...LEARN TO STEAL.

...Tuesday of English ...and Their Difficulty in ...Kleptomania—Dra- ...Methods Have ...Body of This Art.

...DENCE OF THE TIMES.]

...ion, 23.—Women are ...the fashion London of- ...as a vocation. ...of the fact that ...per cent. of those de- ...arrests are prosecuted, ...has grown enormously ...than may now be had ...deed of shop-lifting re- ...in the East End, ...cases are sent out ...West End and the ...besides training the ...of the kind, this work ...interest for the woman ...can matter was dis- ...each Friday by the coun- ...Chamber of Trade, ...where movement is ...various methods insti-

...of English shop-keep- ...crime resembles that ...as a distracted golf ...a lost ball. They ...they are jealous ...get sold fast when he ...What they object to ...say he allows his ...around the store un- ...meeting clerks. In ...and American ...practiced shoplifting. ...in their own shops ...Usually, they ascribe ...happening to hear ...suspects each other. ...of Trade, yet it was ...to have them contra- ...when I interviewed ...The statements ...as a compatriot of ...Regent street. I called ...one of ...what ...I can ...shoplifting. ...Christmas ...of

...little value. But we have no regular shoplifting. Selfridge! No we don't do business that way. I don't care tuppence what you think—or anybody thinks. He encourages shoplifting. Everything loose and unguarded. What can you expect at Selfridge's!"

At Harrod's, the largest department store in London, excepting Selfridge's, I had a confession from the chief of the force of private detectives engaged in the store:

"Shoplifting? We have none, absolutely none, whatsoever, of any kind." Visions came to me of slim bolts of lace, Chantecler veils, and other articles so easily dropped into one's umbrella. There was nothing to do, however, but grin the Roosevelt grin and tell him he didn't look overworked.

Only a few hours before this the manager of one famous firm had said in the Chamber of Trade:

"No matter how carefully our departments are policed by trained detectives, the shoplifting profession is carried on with most deplorable success. We are, of course, handicapped by the awful possibility of making a mistake. If one of our detectives were to approach an honest purchaser and ask to be allowed to examine the contents of the bag or the parcel she may be carrying away our reputation would be ruined—absolutely."

Then, moreover, it is difficult to distinguish kleptomania from shoplifting. Genuine cases of kleptomania are rare. Such a case occurred recently. A well dressed striking-looking young woman walked into a shop, and after visiting several counters, made a small purchase. None of the clerks knew her but it was evident that she was a lady, and well-to-do. Something moved one of the women watchers to follow her, she was stopped at the swinging doors and asked to see the manager in his private room.

"Madame," he said politely, "hasn't there been some little oversight on your part. I think you have forgotten to pay for a bottle of perfume?"

The woman collapsed into a chair. All she could say was "What shall I do—oh, what will happen to me?" She then produced an extraordinary collection of goods she had stolen—stockings slipped into her umbrella, trinkets into her muff, two barcles, a brooch and a "Dorothy" bag, which she had lifted from the fancy counter. She produced her purse with four or five twenty-five dollar bills in it, and a number of gold pieces, and then gave the address of her husband—a solicitor in the north of England—and the name of her hotel in London.

No action was taken beyond sending her to her hotel in a cab and wiring her husband. He caught the night train and was awaiting the manager at his office next morning.

"As a birthday present," he said, "I gave my wife $250 to spend how she liked on herself, and suggested that she should come to London; and I would come down for a week-end and take her back. If this dreadful thing goes any further I shall be ruined. For heaven's sake be merciful."

The woman confessed to an overwhelming impulse to take the things discovered in her possession, though she had enough money with her to pay for them twenty times over.

With regard to shoplifting Mr. Selfridge says:

"The fact that we are the only store which makes a consistent attempt to scotch the evil has had two results. Several professional thieves have been detected and prosecuted by us. Secondly the magistrate before whom the cases were tried censured us unjustly not so much because of our successful fight against shoplifting as the fact that our customers are more privileged than those of other London shop-keepers."

CURIOUS TEST.

Stanford University Takes Novel Method to Avoid Canoe Accidents on the Lake.

[SPECIAL CORRESPONDENCE OF THE TIMES.]

STANFORD UNIVERSITY, April 23.—On account of the many accidents that have happened on the university lake, the university authorities have imposed a curious test upon all persons desirous of canoeing on the water. The applicant is required to paddle a craft out about fifty yards from the bank, overturn it, and bring it back to shore. Any one who has not performed this feat will not be allowed to enjoy the pleasures of boating.

The students are getting considerable pleasure out of the test, and during the last week the committee has been working overtime in handling the crowd. Some of the men who had unusual confidence in their ability to meet the test failed and had to be dragged out of the water.

Two cases of drowning occurred this year. Last week a youth from San Francisco tipped over his canoe and perished. There have been several narrow escapes.

Miss Adaline Wright, '10, and C. F. Margon, '10, of Los Angeles and W. P. Fuller, '10, have been selected to play the leading parts in the senior farce this year. "Cousin Kate" is to be produced. Miss J. A. Heartt, '11, and Miss A. A. Shepardson, '10, of Los Angeles also are to take part in the performance.

Ray Wheeler, '11, of Pasadena and G. A. Ditz, '11, of Stockton were nominated for the office of student body president yesterday. The election is to be held next week. H. G. Ferguson, '11, of Hollywood was the only nominee for the editorship of the daily paper.

Two hundred and eleven students are to be graduated at the end of the present school year. The final examinations are to begin May 11 and will end May 18. The commencement exercises are to begin May 22 and the degrees will be conferred May 28.

The following Los Angeles students are to be graduated: William Chislett, Jr., Miss E. H. Radcliffe, Miss C. Keller, Miss A. Wright, C. F. Morgan, Miss M. L. Osler, Miss E. R. Palmer, R. W. Poindexter, W. A. Morrison, Miss F. Burkhalter, Miss O. Adams, Miss M. T. Howell, Miss E. B. Johnson, Miss A. A. Shepardson, M. M. Mitchell, Miss J. C. Morgan, Miss A. Walker, G. A. Macready, D. D. Smith, R. P. Webbe, W. N. White, P. J. Eatkin, W. S. Barkley, W. C. Conrad, T. A. DeBoli, L. R. Purdum, E. V. Rosenrantz, C. C. Shoemaker, H. H. Blee, A. Endres, R. C. McFadden, J. P. Moorhead, C. K. Ransom.

APPLIES FOR FRANCHISE.

San Jacinto Man Approaches Boards of Trustees of That City and of Hemet.

SAN JACINTO, April 23.—The application for a street railway franchise by J. S. Jackson was before the Trustees on Tuesday and Wednesday evenings. On the same evenings the application was presented to the trustees of Hemet. While the matter was not definitely settled in either of the towns, members of the boards say that without question amicable terms will be agreed upon and a franchise will be granted. In both towns the trustees are anxious to cooperate with Mr. Jackson to further the prospect of an electric line to this valley.

Turner Bros. have let the contract for a four-room bungalow to W. C. Wright, local builder, and work will begin next week. On the Turner Bros.' ranch of 300 acres, 200 have been prepared for alfalfa and a pumping plant of sufficient capacity to irrigate the entire tract installed. The property is three-quarters of a mile southeast of San Jacinto and its improvement is a great advantage to this town.

The newly-elected trustees were inducted into office this week, the board organizing by electing J. W. Thomas president, C. E. Bunker was appointed City Recorder and Frazier M. Sallee City Attorney.

On Thursday L. E. VanWinkle sold ten acres in the Little Lake district to Geo. A. Black and S. L. Wilson, the consideration being $6760. The land is all improved with orchard and carries a full Lake Hemet water right.

S. E. Kennedy has invented a patent scraper, or leveler, for use in preparing ground for alfalfa. The appliance has been tested and pronounced a success by experienced men. Mr. Kennedy is applying for a patent.

F. A. Druding is a delegate to the Shriners' Convention at San Francisco this week, representing the local Masonic lodge.

On Friday evening Father Wm. Hughes delivered an illustrated lecture on Mexico at Guild Hall. The lecture was given for the benefit of the San Jacinto High School and was well attended by pupils and friends of the school.

Mr. and Mrs. F. W. Burton and family have gone to Newport Beach and later will move to Merced county to reside. For the past six years Mr. Burton has been ranch manager for the extensive interests of R. J. Waters in this valley, under the incorporated name of the California Cattle Company.

SMALL BAND'S LARGE GIFT.

The convention of the Christian and Missionary Alliance closed its labors by making a contribution of $5100 for home and foreign missions, and five persons offered themselves for work in the mission fields. A similar convention was held at Pasadena, and one will open in Long Beach on Monday, and will be attended by missionaries from India, Africa, and other foreign fields.

Look Alike? Yes!!!



Most straw hats look alike, because they are straw. But there's a difference—better straw, better shapes and better making. All this difference is included in the straws we sell.

Split and Senet STRAWS $2 to $7
GENUINE PANAMAS, $5 TO $10

Ye Hattery
216 West 3rd Street
Remember, we keep your hat in shape free of charge.



Mrs. Housekeeper: "Yes, this ice weighs just what the driver told me it did when he took the coupon for it.

"What a relief it is to KNOW I am getting exactly what I pay for—and what an easy way to tell the weight of the ice!"

You Can KNOW That You Get Full Weight Ice

Do you know whether or not you're getting full weight ice?

Have you any means of determining this easily and quickly?

Our customers do know the weight of the ice they receive. We place in their hands a simple, easy way of definitely determining it.

This does not mean that they are obliged to weigh the heavy, slippery block of ice in the ordinary way. We send them, upon request, a free Measuring Rule and Table of Weights, by means of which they can figure the exact amount of ice delivered, by merely measuring the cake. The process is quick, simple and easy. A child can do the work.

Another great advantage which we have introduced this season is Coupon Books.

This means that we no longer sell ice for cash. You don't have to bother with change every time the man comes, or check up a troublesome monthly bill.

We provide our customers with Coupon Books good for a given amount of ice. When the driver makes a delivery, he merely takes a coupon. Coupon Books may be purchased for cash or charged to your account, as desired. You will find them a great convenience.

Our service is careful and painstaking. Our Drivers are men of intelligence, who know what the word "courtesy" means.

Try the "Orange Wagon" service this season. It will please you and save you money. Just telephone us Home 10053, Sunset Main 8191, Los Angeles Ice & Cold Storage Co.

Orrine Cured Him of Drunkenness

Her Husband Now Spends His Evenings at Home.

She bought Orrine from the druggist in her home town—she bought it after reading the Orrine Free Booklet. In the Booklet she read of the wonderful cures of drunkenness which were accomplished by the aid of Orrine. On page ten of the Booklet she read the liberal guarantee to refund all money paid for Orrine if it failed to effect a cure. After reading the Booklet she became convinced that Orrine was a remedy of unusual merit. She decided to purchase it and cure her husband of drunkenness. Orrine cured him. Now she is a happy wife in a happy home. Orrine helped to purchase the home. Read the following letter from Walter K. Schmidt Co., 54 Canal st., Grand Rapids, Mich.:

"For a number of years we have been agents for Orrine. During that time we have had occasion to be convinced, beyond a doubt, that Orrine is a reputable remedy, worthy of recommendation. One of the many cases coming to our attention, a mechanic earning $22.50 per week, who had not taken a full pay envelope home for over five years, was induced to try Orrine, a complete cure being the result. The man became worth more to his firm, receiving an advance in pay, and has purchased a home. The house stands there showing the merits of Orrine. We can not help but feel that we were most fortunate when we secured the agency for this reliable liquor cure."

Orrine is prepared in two forms, No. 1 a powder, absolutely tasteless and odorless, given secretly in food or drink. Orrine No. 2, in pill form, is for those who wish to cure themselves. Orrine costs only $1 a box. The guarantee is in each box. Write for Free Orrine Booklet (mailed in plain sealed envelope,) to Orrine Co., 919 Orrine Bldg., Washington, D. C. Orrine is for sale in this city by The Owl Drug Co., Inc., 320 So. Spring St; Fifth and Broadway; 425 So. Broadway.

They know Orrine is a reliable and efficacious remedy for drunkenness and they will not offer you a substitute.

Eat Raisin Bread April 30, California Raisin Day

These Are The May Dates for

Eastern Excursions

2d and 3d, to Cincinnati and Return $80.00
11, 12, 13, 14, 25, 26, 27, 30, Chicago $72.50
New York $108.50
Boston $110.50

And Others.

Same Dates (except 2d and 3d to Denver and return $55.00

Let the SOUTHERN PACIFIC agents tell you all about them

Los Angeles Office 600 S. Spring and Arcade Station

ATHENS ON THE HILLS

ALL ABOUT OIL

Haven't you been astonished to see how many oil properties are "adjacent to" or "adjoining"

The Lake View Gusher

It might seem that something like a million acres "adjoins" the big well.

Athens-On-The-Hill

is the "Lake View Gusher" of the Real Estate situation. You would not invest in the so-called "adjacent" properties if you could buy the Gusher stock at same price and terms, NOW WOULD YOU?

Then why bother with the "adjacent?"

Why not take the certain, safe course?

ATHENS-ON-THE-HILL is exactly what we claim for it. A finer location than Wilshire or Hollywood districts—at one-fifth the cost to you. It has the finest system of Boulevards in the city—absolutely unequaled views of city, mountains and valleys, with the Pacific gleaming in the distance. A superabundance of pure water FREE FOR THE YEAR. The finest soil and street improvements, and remember, only

25 Minutes From Broadway

2 car lines to top of hill—no climbing.

Frontage on Vermont, Budlong, Hoover, Figueroa, Moqeta and Main St (Harbor Boulevard.)

"THIS IS THE PATH OF DESTINY" Keep in the path.

Large quarter and half-acre lots $300 and up; all kinds of terms. You must see ATHENS-ON-THE-HILL before investing or building a home.

You just can't afford not to.

WATKINS & BELTON

Call: A7907; Bdwy. 4566. 109 Stimson Bldg.

A Notice:—

—After unavoidable delays, our carpet, rug and drapery departments will be ready for business in our new location, 420-24 South Spring street, tomorrow, Monday morning.

—By Tuesday morning the furniture departments will be ready, when our usual first-class service will be resumed.

FREDERICKS'

Los Angeles Furniture Co.

How To Get Well and Keep So



Dr. T. Leung

Consultation and Diagnosis Free—No Questions Asked



Dr. T. Foo Yuen

Tell You in its Seventh Edition of its 300 Page Book

HOW TO GET WELL

which they give you for the asking. You should have it as your guide to health.

This book is valuable for many reasons. It not only gives a food regime, but also gives many home recipes for curing ailments. There is also printed in this book some of the testimonials of people who have been at death's door with diseases that the American doctor could not cure, but who got well and strong by taking our medicine.

Any of these people are open to correspondence.

DRS. FOO AND WING HERB COMPANY
903 SOUTH OLIVE STREET

Investment Bonds
SECURITY
Central Income Property.
Convey Ownership Rights
Pay 6½% to 7% and carry
Growth in Value Profit.
THE TRUSTEE COMPANY
424 S. Broadway, Suite 204-5.

Dalton Ave. Square

Gas, Sewer, Electricity, 5 minutes walk from Agricultural Park and new High School, proximity to which means a doubling of values in the near future. Take Dalton Ave. car, get off at tract office, corner Dalton and Santa Barbara Ave's.

"The New Standard Encyclopedia" is guaranteed to be new and complete. A University Society Consultation and Membership Certificate, entitling the holder to many benefits and privileges and good for three years, goes with each set. This certificate keeps the Encyclopedia up to date. Send Postal to Times Encyclopedia Club, Times Bldg., for information.



Liquid-Ease
for the two foot smile
25c & 50c
All Druggists



I CURE EYES
I fit glasses. Examination free. Come on over.
DR. RICE,
500½ So. Broadway
Upstairs.

Safe Deposit Boxes
$2 UPWARDS PER YEAR.
Absolutely safe. Central Location. Los Angeles Trust & Savings Bank, Central Bldg., 6th and Main.

Hollander & Funke
The Family Shoe Store.
428 South Broadway

SPADER JOHNSON, THE "GREEN-HORSE" CLOWN.



Spader Johnson, the celebrated clown now with the Sells-Floto Circus, once kept a livery stable at Rushville, Ind. A week before St. Patrick's Day, the president of the Rushville lodge of the Ancient Order of Hibernians went around to interview him.

"Spader," said he, "O! wa-ant twinty-foive gray horses fur th' procission on th' sivinteenth."

"All right," replied Johnson; "I have a dozen or so on hand now, but tomorrow I am expecting three carloads of green horses from the West.

"Tare an' ouns Spadher, why didn't ye tell me that afore," ejaculated the patriotic Celt—"niver moind th' gray horses at all at all, make 'em all green."

LETTERS TO THE TIMES.

[The Times freely publishes the views of correspondents without holding itself responsible for writers' opinions. Be brief, write plainly, state clearly. The space of 250 words, on the average, is sufficient for the point. Well-written letters are liable to be declined merely on account of their length.]

Whose Child?

LOS ANGELES, April 23.—[To the Editor of The Times:] I am an old woman and have seen a good deal of life. I am so far as woman can be, a Republican, of fifty years' standing, and I am a constant reader of your paper. Now I wish the privilege of saying a word in its columns. This morning, Friday, there is in The Times an account of a fight between father and mother over a little child, a baby. Now I wish to say just this, knowing the character of neither party, the law that leans toward the side of the father is not a just one. If a single woman bears a child, it is hers. She has the suffering of child bearing, the shame and the child. In the Southern States (if I am not greatly mistaken, and my people were slave owners,) if your slave man and my slave woman had a child, that child belonged to me, not to the owner of the man, even when they were "married." But if a girl marries, bears a child with all the agonies before its birth, at its birth, and for months afterward, if any trouble arises that child is as apt as not to be the husband's, not hers. He has never suffered one second's pain or inconvenience, for that child. Usually he gives it to some other woman to take care of. What justice is there in that? Even if the mother is bad, she doesn't often wish her child to be so. Now if this is not offering a premium on immorality what is? The unmarried woman's child is hers, the married woman's child is some other person's. "What do you know about that," is quite a pertinent question here. People, just think this over a while. K.

SCHOOLS SOLVE PROBLEM.

Educator Gives His Views on Making Good Citizens, in Lecture Before City Club.

An address on "What the public schools should do for good citizenship," was given by Prof. J. H. Francis, principal of the Polytechnic High School, before the City Club yesterday. His words seemed to strike at the fundamental root of things, the training of the boy and the girl, the incentive to work and the building of a sound body. He declared that the Pacific shore is to be the center of the working out of the great industrial, commercial, and economic problems of the age.

"That nation," Prof. Francis said, "that has the longest lease on life, is the one that takes the greatest care, and exercises the largest intelligence in training its children. The problems of America lie in the public schools. If we could teach the boys and girls how to breathe, how and when and what to eat, and how to dress, 95 per cent. of the difficulties of society would be solved.

Prof. Francis said the census department puts down the housewife as having no occupation. The women are going to be enumerated as unpaid housekeepers. "The department fails to realise that they are of equal importance in the building up of citizenship, as men," he said. "Either women do not need an education, or the kind we give the men is satisfactory. I know that in the economic arrangement of citizenship today, there is a great division of labor, and the women have either chosen or been given one department of it. The difficulty is that both man and woman fail to realize that woman has done as much for the progress of civilization as has man. And it requires just as much training to do woman's work well, as it does to do man's work well."

UNNECESSARY BLINDNESS.

Result of Inefficient Medical Attention of the Child's Eyes at Its Birth.

[McClure's Magazine:] It is an astonishing fact, and one not generally known, that one-quarter of all the children in the blind schools of this country are needlessly blind. These children are doomed to life-long darkness because at the time of their birth their eyes were not properly washed and treated by the attending physician or midwife. The cause of this preventable blindness is ophthalmia neonatorum (ophthalmia of the newborn,) commonly known as "inflammation of the eyes of the new-born," "babies' sore eyes," or "cold in the eyes"—one of the most dangerous menaces to vision when treatment is neglected or delayed. "It is a veritable world plague," says Dr. Lewis. "It occurs everywhere, and no country has yet succeeded in getting it under control."

From New York to Japan, from Japan to Australia, from Australia to South America, its cases are scattered. In Mexico, it is the common cause of blindness, and that country claims at least 4500 victims; in the New York State School for the Blind, at Batavia, 20.7 per cent. of the children admitted in 1907 were victims of ophthalmia neonatorum; at the Pennsylvania School for the Blind at Overbrook, the average in 1909 was higher—44 per cent.; at the Sheffield School for the Blind, (England,) Dr. Simeon Snell reports to the British Medical Association 127 cases out of 333 inmates—42.24 per cent.; and, still higher, the Henshaw School for the Blind (England,) reported in 1903 that 90 out of its 200 children—45 per cent.—are blind from this disease.

Been in Three Wars.

An old Georgia colored man having told the judge that he had "been in three wars" was asked to name them, when he replied: "I wuz a cook in de Confedrit war, an' atter freedom broke out I wuz married two times."—[Indianapolis Star.

Auction

Tuesday, April 26th

At 10 O'clock a. m.

2 roll top desks, 2 large mirrors, 1 leather davenport, 1 oak rotary bookcase, 1 elegant oak sideboard, 4 mahogany dressers, 1 oak hall tree, 1 birdseye maple dresser, 1 mahogany hall tree, 1 plate glass floor show case. Also about 30 dressers, assorted, 35 iron beds and about 50 mattresses, rugs and carpets, all sizes; commodes, couches, rockers, kitchen and dining-room chairs, leaf tables, folding beds, 2 fine pianos, a lot of linoleum, mission restaurant tables, coffee urns, copper kettles, utensils, knives and forks, etc., gas ranges, gas plates, ovens, 1 coffee mill, 1 computing scale, 1 Hall combination safe with double doors. Also a lot of new galvanized tubs, pails, garbage cans, etc., nickel plated tea and coffee pots, tinware and enameled ware. Also 2000 lbs. white lead, 4000 lbs. asbestos blocks and cement. Also one 2500-lb. capacity platform scales.

Stock of Groceries and Fixtures

On Wednesday April 27th

At 10 a. m.

At 115 East 62nd St.

Stock consists of canned goods of all kinds, flour, coffee, soaps, washing powders, spices, extracts, lamp chimneys, cereals and the usual line of goods founds in a grocery store. Fixtures consist of 1 fine refrigerator, scales, spice cans, cracker cans, counters, coffee mill, candy jars, tobacco cutter, etc. Take Moneta ave. car marked 61st street and get off at Main street.

Los Angeles Auction & Com. Co.,
J. J. Sugarman, Auctioneer.
Office and salesroom, 401-403 North Main St. Phones—F1719. Broadway 1667.

Auction

Of Entire Furniture of Residence

2622 South Vermont Street

Tuesday April 26th

At 10 a.m., comprising 7 bedroom sets, lounges, couches, parlor furniture, large walnut bookcase, tables, chairs, curtains and portieres, carpets, rugs, desk, folding beds, china, glassware, dining-room furniture, fine gas range, cost $50; kitchen utensils, etc. Take Vermona Traction car.

C. M. STEVENS, Auctioneer.
Office and salesroom, 629 S. Olive St.

Auction

Nine-room modern house, arranged for two families, lot 50x122½.

Tuesday, April 26, 3 p. m.
1318 West 11th St.

This is close in property, and will positively be sold to the highest bidder. Terms, ⅓ cash, balance easy. THE R. H. STROUSE CO., Auctioneers.

AUCTIONS

REED & HAMMOND:—The High Class Furniture, Real Estate and Live Stock Auctioneers. Oldest Auction House in the City.

Monday---All Day

At Our Sales Room, 747-749 So. Spring Street
FURNITURE—RUGS—LINENS

A large consignment for convenience of sale, part of which is new, in tables, stands, chairs, rockers, beds, dressers, commodes, chiffoniers, bookcases, refrigerators, mattresses, springs, carpets, linoleums, glass, small sets of dishes, new sample lot of small and large rugs, new matting and colored burlaps, curtains, ladies' dress goods, remnants in dry goods, fancy dishes, silks, pictures, in fact, hundreds of pieces, all to be turned loose to the highest bidder. These goods are open now for your inspection. Sale positive.

Tuesday, April 26th

Bungalow 3851 Wisconsin St. 10 A. M.

Cosy modern bungalow of 5 rooms and bath, rear porch with cellar, amid flowers and vines, with east front, and pretty lawn. Three blocks from Agricultural Park, which is now the scene of activity of beautification, which will be one of the greatest parks in the State. Take University car to Vermont and 39th street, one block west, two doors north. $1000 cash, balance may remain on place at 7 per cent. interest.

Furniture

In above will be sold first. Immediately after the conclusion of furniture sale, the house and lot will be sold. The furniture is ordinary, consisting of stands, couch, chairs, rockers, book shelves, dining table, china closet, books, curtains, portieres, dresser, iron bed, rugs, dishes, gas range, refrigerator.

Wednesday, April 27th

747-749 South Spring

Removed to our salesrooms for convenience of sale, one of the choicest lots household goods. We only advertise what we have to sell. Full leather Turkish rockers, leather Morris chairs, mahogany parlor suit, oak library table, mahogany and oak rockers and chairs, royal Satsuma ivories, bronze and brass vases, ornaments, French and American clocks, antique walnut, parlor suit and dressers (100 years old,) brass and enameled beds, hair and floss mattresses, toona mahogany, birdseye maple and oak dressers and commodes, fine folding beds, sanitary couches and pads, parlor cabinets, stageres, bronze statues, Egyptian figure, Japanese settees, chairs, tables and desk, ornamental ivory screen, fine portieres, lace curtains, draperies, handsome mahogany and mission book cases, electric and gas lamps, bead curtains, davenports, couches, settees, Scotch bed spreads, dining tables, leather box chairs to match, fine sideboard, buffets, side table, "Jewel" gas range, ideal coal range, combination gas and coal range, Haviland and Limoges dishes, one "Gorham's" whisky decanter, silver screw top, Bigelow and Smith's Axminster rugs and carpets, etc., etc. Remember, we have no reserve or limit. Everything goes at your own price. We handle high-class goods only. No junk.

8-Room House and Lot Furniture,

Thursday, April 28th, 10 a. m. 1302 West 49th

TAKE MONETA, WEST 48TH ST. CAR.

The handsome 8-room bungalow, modern and up to date in every particular. Hardwood floors, built-in desk, den, bath, cement cellar, shed in rear, large full-sized corner lot, 50x150 feet; this place must be seen to be appreciated. Handsome surroundings. Terms made known day of sale. ALSO

The furniture comprising brass bed, steel springs, silk floss mattresses, toona mahogany dressers and chiffoniers, parlor furniture, rockers, chairs, center tables, extension tables, box chairs, Garland gas range, dishes, utensils, Wilton rugs and carpets, pictures, lace curtains, etc. All will be absolutely sold.

Thursday, April 28, 2 p. m.

At Residence, 1912 E. 4th St.

TAKE BOYLE HEIGHTS CAR.

Entire contents of six-room house, comprising parlor suite, couch, curtains, pictures, velvet and Brussels rugs, folding, iron enamel beds, child's bed, dressers, dining, patent extension 8-foot table, chairs, buffet sideboard, 16 yards new inlaid linoleum, Detroit Jewel gas range, cabinet table, small rugs, dishes and utensils.

Horse, Harness and Express Wagon

All in good condition. WAGON COVER, BARN AND YARD TOOLS. Take Boyle Heights Traction car. Everything will and must be sold; parties leaving city.

Biliken Club Restaurant

IN BASEMENT, 114½ West Third Street.

Friday, April 29
AT 10 O'CLOCK A. M.

10-foot French range and hood, broiler, pie baker, steam and wood sinks, steam tables, "Gauf" refrigerator, 1700 size, one-half ton capacity, all cooking utensils, dishes, glassware, silverware, buffet, 20 tables, 80 folding chairs, trays, side tables, partitions, screens, stands, house palms, platform, etc., etc.

This restaurant was but recently fitted up, and everything is new.

REED & HAMMOND, Auctioneers, 747-749 South Spring St. F 3545; Broadway 2960.

By the 'California Auction' Co.

AUCTION SALES

MONDAY, APRIL 25TH, 1910,
AT 10 A.M. SHARP.
NO. 209 NORTH BEAUDRY AVE.
TAKE SECOND AND SPRING CAR

Parties leaving for New York, contents of an 8-room residence all brought here from the East. 1 mahogany Auto Piano, "Studio model," about 30 rolls music, elegant mahogany music cabinet; 5 pieces mahogany carved parlor suit, genuine Turkish leather rocker, bachelor's combination wardrobe with shaving outfit, mahogany chiffoniers and Princess dresser, 3-piece mission library set, oak hall tree, manicuring table, 10 volumes Harper's U.S. History, drop head sewing machine, bed and table linen, cutlery, silverware, china, lawn mower, 75 feet hose, porch swing, Axminster, cashmere and other rugs, seamless brass bed, steel springs, floss and felt mattresses, combination bookcase and desk, oak cabinet sideboard, concave china closet, oak pedestal extension table, oak refrigerator, "Reading" bicycle, Jewel gas range and plate, oak dresser and wash stand, lace curtains, brass art gas lamp, oil paintings, pictures, ornaments and many other articles of miscellaneous furniture, also gentle family horse and buggy, all to the highest bidder for cash. The auctioneer takes pride in recommending these goods to the buying public, because they are of a high class and of the extraordinary kind. Bring your cash and wagons.

TUESDAY, APRIL 26TH,
AT 10 A.M. AND 2 P.M.
NO. 822-24 S. MAIN ST.

Desks, typewriters, cash register, office fixtures, restaurant fixtures, nickel coffee urn, lunch tables, rifle, parlor organ, all kinds of furniture from kitchen to parlor, large and small rugs of Axminster, velvet and tapestry quality, sanitary couches, desks, bookcases, dressers, etc., etc.

THURSDAY, APRIL 28TH, 1910.
AT 10 A.M. AND 2 P.M.
822-24 S. MAIN ST.

Grand sale of consigned furniture from kitchen to parlor, such as carpets, rugs, gas ranges, dressers, stands, desks, bookcases, rockers, dining tables, chairs, beds, sideboards, hat racks, mirrors, card tables, blankets, pillows, books, dishes, etc., etc.

FRIDAY, APRIL 29th, 1910.
AT 10 A.M. SHARP.
GROCERY STORE and
MEAT MARKET
of Messrs. Anderson & Campbell.
No. 330 W. FOURTH ST.

12-foot and 6-foot refrigerators, computing scales for meats and groceries, Hobart & Fairbanks coffee mills, revolving cheese knife, self-measuring oil tank, 6 and 8 foot show cases, 2 National cash registers, nickel meat rack, 12-foot counters, 1 elegant onyx soda fountain, also stock of staple and canned groceries, etc., etc., to the highest bidder for cash.

SATURDAY, APRIL 30TH.
AT 11 A.M. SHARP,
AT OUR AUCTION MART,
NO. 822-24 S. MAIN ST.

Removed from storage to our auction mart for sale, the estate of a Spanish California family to be liquidated: Oil painting, imported rugs, rosewood and mahogany dining-room and bedroom furniture, old English oak library furniture, solid antique mahogany parlor chairs, rockers, settees, tables, oriental draperies and rugs, fine china, bric-a-brac, ornaments and many other things too numerous to mention.

The "California Auction Co."

OFFICE—822-24 S. MAIN ST.
Phones: Home 65497, B'way 4783.

THEO F. ZIMMER, Auctioneer.
Member of Society of
International Auctioneers.

AUCTION

LUNCH ROOM (now open and doing business) will be sold (as a whole) MONDAY EVENING at 7 p. m. 249 East 5th street.

THE R. H. STROUSE CO., Auctioneers.

AUCTION

RESTAURANT
135 East Third Street

At auction, TUESDAY, APRIL 26TH, 10 A.M. Place will be sold either as a whole or by the piece. Counters, stools, coffee urn, cash reg ister, coal and gas ranges, clock, dishes, kitchenware, etc.

THE R. H. STROUSE CO., Auctioneers.

AUCTIONS WEEKLY SALE LIST OF AUCTIONS

RHOADES & RHOADES

AUCTIONEERS

Phones—F1259, Main 1259
830-832 SOUTH MAIN STREET, Los Angeles

The Oldest Exclusive Auction House in Southern California. Special attention to Consigned Goods. We sell real estate, live stock, automobiles, furniture and general merchandise at auction.

UNCLAIMED FREIGHT

OF THE A., T. & S. F. RY. CO.
AT THE OLD SANTA FE DEPOT,
THIRD AND SANTA FE STS.

Monday and Tuesday

APRIL 25TH and 26TH, 10 A.M.

Consisting in part of pianos, cabinets, wall paper, notions, steam cookers, groceries, sewer pipe, bedding, seeds, books, liquor, dresses, fruit boxes, tobacco, walnuts, ore, earthenware, stoves, incubators, beer pump, tables, musical instruments, school supplies, paper, hardware, carpets, sewing machines, soda fountain, dry goods, wrapping paper, clothing, plows, steel tubing, marble slabs, in fact, all kinds of goods, wares, merchandise will be sold to satisfy storage charges. Remember, sale commences Monday, April 25th, 10 a.m., and continues until entire lot is disposed of. For detailed description see posters. Terms spot cash. Private buyers as well as dealers should attend this sale. Packages will be opened and goods displayed.

The Star SADDLE LIVERY

155—171 S. Fair Oaks Ave.
PASADENA
Tuesday, May 3d

AT 10 O'CLOCK A.M.

The complete and expensive equipment of this fine livery consists of 36 head of fine saddle and livery horses. This stock is in first-class condition, mostly young horses with all gaits, city broken, gentle for ladies, weigh from 750 to 1200 lbs. All clean limbed, smooth, in fact the best lot of saddle stock in Southern California. Ladies or gentlemen looking for fine saddle horses should not miss this sale. Nearly all of this stock is also broken to harness. Equipment is the best that money can buy, and consists of 40 jockeys, 25 Mexican saddles, 5 U. S. army saddles, 2 Whitman saddles, 50 blankets, 29 night blankets, 36 bridles, 4 double rein bridles, 1 dog cart, 1 single harness, 1 set double harness, 1 runabout, 1 wagon (push cart,) 10 divided skirts, 6 pairs leather leggins, 2 pairs canvas leggins, 1 clipping machine and 1 motor, complete. This is without doubt the most expensive and best-equipped saddle livery on the Pacific Coast, and as owners are positively retiring from the business, everything must and will be sold to the highest bidder on above date. No limit or reserve. Intending purchasers are invited to call at the stables and look this stock and equipment over prior to the sale. Any horse may be tried before the sale at the regular rental. Terms cash.

HOUSEHOLD GOODS

Tuesday April 26, 2 p. m.

Removed from a private residence for this sale to our salesrooms.

Second Floor
830-32 So. Main Street

These furnishings were consigned for Monday's sale, but on account of our big sale for the Santa Fe Monday we will sell the same TUESDAY commencing promptly at 2 p.m. on our second floor. Consists of fine quartered oak pedestal extension table, leather seat chairs to match, oval china closet, drop-head sewing machine, combination bookcase and desk, ladies' desk, oak, wicker and maple rockers and chairs, Morris chair, upholstered parlor suites, mahogany chairs upholstered in tapestry, enameled iron and brass beds, clean mattresses, expensive quarter-sawed oak and maple dressers and chiffoniers, settees, one fine upright piano, expensive hand-carved French walnut bedroom suite, fine quartered oak and mahogany cabinet folding beds, hall seats, hanging hall mirrors, large lot of expensive mission furniture, dishes, bric-a-brac, pretty pictures, lace curtains, portieres, shell and other portieres, blankets, comforts, pillows, etc. Chamber sets, mirrors, couches, center stands, pedestal tables, library tables, gas and electric drop lights, silverware, clocks, velvet, Brussels, tapestry carpets, art squares and rugs, three fine Persian rugs, gas range, kitchen tables, utensils, refrigerator, linoleum; in fact, the complete and desirable furnishings of a private residence. Owner is leaving and everything must and will be sold on this date, all practically as good as new. Seats for all. Remember, our three store sales this week, TUESDAY, WEDNESDAY and FRIDAY.

40 ROOMS OF FURNITURE AND CARPETS WEDNESDAY

APRIL 27, 10 A.M. & 2 P.M.
830—32 SOUTH MAIN ST.
FIRST FLOOR

The complete and desirable furnishings of an apartment house removed for this sale, consisting of about 50 rockers of every description, enameled iron and brass beds, springs, mattresses, bedding, oval and square extension tables, box seat dining chairs to match; 75 odd chairs, couches, davenports, upholstered parlor pieces, Morris chairs, library tables, center stands, cabinet and upright folding beds, drop-head sewing machines, sectional bookcases, combination bookcase and desk, ladies' desk, library table, oak and walnut sideboards, odd dressers, chiffoniers and commodes, two fine upright pianos, music cabinets, one fine mahogany case piano player, mirrors, hall furniture, dishes, lace curtains, portieres, bric-a-brac, wardrobes, couches, roll and flat-top office desks, typewriters, cash registers, office tables, typewriter desks, fine walnut cabinet office desk, screens, pretty pictures, large and small refrigerators, buffets, china closets, serving tables, large lot of Axminster, Brussels, tapestry and ingrain carpets, art squares and rugs, all sizes of gas ranges, steel range, cook stoves, linoleum, kitchen tables, utensils, etc., etc.; in fact, everything for the private home, apartment-house or hotel.

In addition to the above consignment we have the complete furnishings of a 6-room house removed from Santa Monica to be sold at this sale to close an estate. Remember our three big store sales this week, Tuesday, Wednesday and Friday. Seats for all.

35 FINE DAIRY COWS

3 Work Horses 1 Fine Holstein Bull

THURSDAY APRIL 28

At 10 o'clock a.m., one and one-half miles south of end of Central-ave. car line, on Central Ave. Take Watts Local cars to Nadeau, and walk one-half mile west. 35 head of fine dairy cows, Jerseys, Holsteins and Durhams, all large, fine cattle, young and in good condition; many fresh; giving large quantites of milk; others coming in soon; all selected from the best herds in the county; in fact, one of the best dairy herds in Southern California. One extra fine Holstein bull, 4 years old; 1 gray mare, weight 1350 lbs., 6 years old; 1 gray mare, weight 1300 lbs., 6 years old, with colt 4½ mos. from large Percheron horse; 1 brown mare, weight 1200 lbs., 9 years old; 1 Diamond buggy, 1 Simplex cream separator, etc., etc. Owner is retiring from the dairy business, and is closing out his entire herd, and every animal must and will go to the highest bidder. Positively no limit or reserve. Purchasers leaving for first-class dairy stock should not miss this sale. Prospective buyers are invited to visit the ranch and see these cows milked before sale. Terms—On sums over $50, 6 credit of six months' time, with note and approved security, at 7 per cent. interest. Liberal discount for cash. Free lunch at noon. H. A. DEWOLF, Owner.

558 Towne Ave.

FRIDAY April 29, 10 a.m.

The complete furnishings of 13 rooms, consisting of odd dressers, chiffoniers, commodes, rockers and chairs, enameled iron and brass beds, clean mattresses, bedroom suites, all bedding, lace curtains and portieres, 9x12 velvet and wool art squares, hall and stair carpets, cabinet folding beds, extension table, center stands, dishes, kitchen tables, gas range, utensils, etc., etc.

Fine Furniture

TURKISH AND NAVAJO RUGS

Removed from a fine residence to our salesrooms.

Second Floor, 820-32 S. Main St.

Friday, April 29th, 2 P. M.

These expensive furnishings consist in part of fine quartered oak, birdseye maple dressers and chiffoniers. Expensive mahogany and French walnut bedroom suites, enameled iron and all-brass beds, springs, mattresses and bedding. Fine quartered oak and mahogany upholstered parlor pieces, over-stuffed parlor furniture, dressing tables, one fine mahogany upright piano, elegant hand-carved pedestal, solid mahogany dining table with 6-foot top in one piece, fine antique mahogany sideboard, also expensive 10-ft. quarter-sawed oak pedestal extension table and polished leather seat chairs to match. Oval china closet, expensive rockers and chairs in mission oak, golden oak and mahogany. All leather couches, upholstered davenports, drop-head sewing machines, leather portieres, dishes, bric-a-brac, fine oil paintings and pretty pictures, mission hall seat, several pieces of fine cut glassware, oak and mahogany center stands, library tables, silverware, hanging hall mirrors, ladies' desks, expensive carpets, art squares and rugs, refrigerator, gas range, kitchen tables; in fact, the complete and expensive furnishings of a fine home; nothing but strictly high-grade goods at this sale.

In addition to the above we will also sell 20 fine Navajo and Persian rugs; also some fine Germantown pillow tops.

Seats for all. Remember the sale is at 2 p.m.

60 HORSES AND MARES 30 NEW BUGGIES

At the Pioneer Feed and Sale Stables corner Main and Bartle Streets,

Pomona

Sat., April 30th

AT 10 O'CLOCK A.M. SHARP.

Stock consists of 40 head of unbroken horses and mares, several well-matched spans, mostly mares, 3 to 6 years old, all fat and in first-class condition; weight from 850 to 1200 lbs. each. All the making of fine drivers, all-purpose stock or saddlers; 20 head of horses, mares and mules, all broken, including 5 work teams; this stock weighs from 1150 to 1400 lbs. each; all good work drivers and all-purpose stock; 5 head of good milk cows. 30 new vehicles, including open and top surreys, driving wagons, Concord buggies, both steel and rubber tired. The owner is closing out these vehicles to make room for several cars which are now in transit. This work is manufactured by the best concerns in the country, and a gilt-edged guarantee will go with every job. Live stock is consigned, and everything must and will go to the highest bidder on the above date. Terms—On vehicles, one-half cash, balance six months time, with note and approved security. On live stock, $100 and under, cash; over that amount, one-half cash, balance six months time, with note and approved security. Free lunch at noon.

Rhoades & Rhoades, Auctioneers

FOR SALE
At Public Auction by Trustee
SYCAMORE CA...
Water Rights in Ar...
Verdugo and Millard ...
Franchises to lay pipes ...
streets of Los Angeles.
To Be Sold
AT PUBLIC AUCTION
Monday April 25th,
AT 12 O'CLOCK NOON
BY TRUSTEE IN BANKRUPTCY
BLANCHARD HALL, 233 S. BROADWAY, LOS ANGELES, CAL.
...standing capital stock of ... LA SIERRA WATER CO., which owns the Sycamore ... large tract of land, about ... tween Pasadena and Glendale ... LOS ANGELES, CALIF., ... a franchise to lay pipes along ... streets of Los Angeles, and ... rights as above.
This stock, which is part of ... of the late firm of Kessler & ..., of New York City, must ... settlement of the bankrupt ... is an EXTRAORDINARY ... ITY to acquire valuable ... BARGAIN PRICE.
Terms of Sale: Ten per ... acceptance of bid and ... o'clock the following day, ... trustee in bankruptcy, at ... Hon. Gilbert D. Munson, ... Angeles, Cal. No checks ... ment, unless certified and ... payment shall not be ... chaser as above, the stock ... will be advertised and ... lowing week, and the ... held for any loss which may ... from the ten per cent. ... applied against such loss.
The trustee reserves the ... draw said property from ... shall bring not less than ...
For descriptive circular, ... information, terms of sale ... announcements, apply to HON. ... D. MUNSON, Frost Bldg., ... Cal., or, to LAWRENCE ... Trustee in Bankruptcy, ... 68 William Street, New York.

Auctio
EXTRAORDINA...
Furniture, hand painted ... china dishes, antiques, ...
917 Francisco
Will be sold at auction
Friday, April ...
9:30 A. M.
Consisting of antique ... carved settee, mahogany ... tourette, birdseye maple ... ments, Royal Worcester, ... Dresden, Cloisonne, Satsuma, ... ornaments; fine easel and gilt ... braid curtains and draperies, ... of dining-room furniture; plain ... bric, fancy china, choice ... cut glass, silver and ... and china of every description, ... body Brussels rugs, Verde ... and hair-top mattresses, plain ... pillows, blankets, sanitas ... linens, velvet carpets and ... grandfather's clock, 10 ... chairs and table; Indian ... Oriental lanterns and ... gas range, ice chest, ... lots of every description ... all kinds.
THE R. H. STROUSE CO., ...

Auctio
Restaurant and delicatessen, ... Grand Avenue corner W. ...
Thursday April 28th,
This place is complete and ... new; seats 75 people. ... condition and good as ... $150 porcelain-lined ... coffee urn, steam table, ... counter, shelving, 10 tables, ... gas ranges, large ... silk, dishes, silverware, ... laid linoleum, etc., etc. ... as a whole or in lots to ... be sold. Go see this ... investigate. W. T. ...
Broadway 1748, 2588.

AUCTIO...
Fine Restaura...
Located at 326 South ...
Tuesday April 26th, ...
Cost $6000 to equip this ... ple. Doing a good ... liquor license. Everything ... fine condition, good as ... fine imported chairs, ... tern, cigar case, ... curtains for private ... linoleum, cost $1.25 ... range, steam table, ... verware, imported ... linens, etc., etc. To be ... sell. Owner called East, ... place and investigate. W. T. ... tioneer. Broadway 2588, ...

Auctio
Seven-room flat, ... housekeeping, at ...
Wednesday, April 27th,
Consisting of 3 maple ... dresser, oak chiffonier, ... rockers, sanitary cot, ... springs, mattresses, ... lot of pictures, 9x12 ... rugs, lot small rugs, ... Brussels carpet, linoleum, ... extension table and ... table, dishes, cooking ... is a nice lot of clean ... sale for cash; no ... MOXLEY, Auctioneer.

Auctio
BEAUTIFUL COTT...
FIVE ROOMS—THOROUGH...
1270 SUNSET BOU...
AT AUCTION
Wednesday, April 27th,
Property is located on high ... ance fruit and flowers. ... Hills, 7 minutes from ... factory terms will be given. ...
THE R. H. STROUSE CO.

AUCTION
APARTMENT HO...
Eight apartments, ... 5134 ... Park. Take South ... cars.
Thursday, April ...
At 2 o'clock p.m. ... edged locality. ... with rental ... lutely the first ... have had to offer ... ction that we have ... the last year. ... Auctioneers, 4 ...

Auctio
Five-room cottage, ... MAIN ST., will be ... DAY, APRIL 27, ... first-class. ... This property must be ... Inspect ... satisfactory terms will be ... STROUSE CO., Auctioneers.

The B. F. Ba...
Liberal and ...
Tuesday—Main ...

Office of the

Midway View Oil Company

DIRECTORS: Lee C. Gates, Thomas Hughes, Robt. N. Bulla, N. W. Thompson, Dr. J. T. Stewart

Capitalization $1,000,000. Shares $1.00 Each — Treasury Stock, Reserve 825,000 Shares $1.00 Each

402-404 Homer Laughlin Bldg., Los Angeles, Cal.

TO THE PUBLIC: Los Angeles, California, April 24, 1910.

The Midway View Oil Company is a corporation formed under the laws of California with a capital stock of one million dollars divided into one million shares of one dollar each. 825,000 shares is in the treasury for the use and benefit of the stockholders. Out of this 825,000 shares there have been offered the past week 200,000 shares at 25c per share.

The money derived from the sale of this stock is to be used for the further development of our present property, situated in the Midway oil field; and for the purchase of additional proven property to add to the assets of the corporation.

The present property of the corporation consists of 40 acres of absolutely proven oil land located in the N.W. 1-4 of the S.E. 1-4 of Sec. 2, Twp. 11, Range 24. This property has for its neighbors some of the greatest oil wells ever produced in this state. To the north and east from one and a half to one and three-quarter miles is the Lakeview gusher. Also to the northeast one mile away are the great wells known as the Ethel D. and the Kern Trading and Oil Company gushers. To the northwest approximately three and a half miles is the Standard Oil Company gusher. Cornering on our property is the McCutcheon Oil Company, whose well, only in the first sands, is producing over 300 barrels per day. Three-fourths of a mile to the northwest, reports in the press of yesterday, state that the Hanford-Singer and the Pacific Sunset Companies have reached the lower oil sands and are preparing to care for the rush of oil.

The first well on our property is now in the first sands and the casing stands full of oil and gas at a depth of 598 feet. We confidently believe that our property is located directly in the gusher belt and that with the sinking of Well No. 2 we will penetrate the lower gusher sands on our property.

This property was selected by this company after a careful investigation by members of the board of directors as being a property in which they feel sure of striking oil in paying quantities. The business of the corporation has the personal supervision of its board of directors, who stand sponsors for the proper conduct of its business affairs.

Subscriptions to the remaining allotment of the first issue of 200,000 shares of treasury stock at 25c per share will be received this week. With the closing of this subscription no more stock will be available at this figure.

Midway View Oil Company

402-404 Homer Laughlin Bldg., Los Angeles, Cal.

By Lee C. Gates, Pres.
C. H. Treat, Sec'y.

...EARLY OVER.

...T WAVE PASSING BY.

...Weather Promised ...ers for Today.

...Records Broken for ...gh Temperature.

...Prepared for Big ...sh of Business.

...ther days, which ... July rather than April, ...promised cooler weath- ... Tuesday the mercury ... 80 mark. A notch higher ...reached Friday. They were ... days that have come in ... the month of April ... time of day yesterday ... and, when the thermom- ... Weather Bureau reached ... that the temperature ... degrees, and the after- ... by a few degrees. ... area began to ... yesterday, and that ... for the weather fore- ... of cooler weather here ... pressure area is twice ... time that gives and ... also, according to the ... from the East. The ... movement is almost ... to the Coast the cool- ... of the ... the two days of unusual ... of large buildings ... busted through, and ... in their offices had ... time of it. ... were made at the ... coming of thousands. ... probably be the first ... day of the season, al- ... are borne out, ... in the city will be much ... than yesterday. ... were received as ... sunset had any- ... the unusual heat at ... astronomers reply ... is not responsible. ... abnormal condition ... that the summer will ...

...Tailors Wanted.

...may have no taste for ... can be himself ... Arthur Abryet ... has just succeeded ... friend of King ... has opened ... with a novel re- ... of the ... rooms at the ... St. James' ... found a large ... comfortable chairs ar- ... private office. He ... cents as his ... chairs out except ... ventured ... to the last. ... the first ... people want ... briefer in ... just as ... New York

PALO VERDE OPENING.

(Continued From First Page.)

"blind," some maintain, for according to the definition of swamp the ground must be literally under water, so that drainage systems must be installed to reclaim it for cultivation. The Palo Verde lands are subject to overflow during one or two months of the year—generally in July and August. In August the back waters recede and the land is reoccupied and cultivated during the remaining months.

Aside fro mthe suspension of the land considerable excitement has marked the opening "run." Gun play and interference by squatters and "sooners" with locators on the day of the opening would have kept a squad of deputy sheriffs busy, but fortunately for the squatters and unfortunately for the locators, representatives of the law were far from the scene of action. Requests for protection during the opening days were apparently ignored.

The store and postoffice at Neighbors, owned by Rev. P. H. Bodkin, formerly proprietor of the California Independent, was shot up by gun men out in the brush, who emptied their Winchesters into the structure where Bodkin and half a dozen customers were gathered at the counter. Efforts were made to prove the identity of the gun men, but the clews are slight, and the culprits may never be apprehended.

SHOOTING UP STORE.

The shooting occurred about 8:30 o'clock Monday night. The first few shots went high, and did not hit the building. Then the lead pellets splintered the shingles on the roof and scattered fragments of wood over the counter. The terrified inmates "beat it" to the rear of the building, where the thick adobe walls protected them from the bullets. About a dozen shots were fired, eight of the bullets sinking into the adobe or splintering the planks of the wood partition.

One bullet entered the partition above the front door, seven feet from the floor, and punctured a dish pan hanging on the opposite wall. Another pellet buried itself in the dresser of the adjoining room.

Jesse Bodkin and a companion were feeding the mules in the corral, not more than fifty yards from the store, and saw the flash of the rifles across the road, but didn't realize the intent of those handling them until the shooting was all over, and the men came out the rear end of the building. The experience was terrifying, because the persons in the store were absolutely helpless. There was not a weapon on the premises, and it was difficult to locate the gunners.

The track of the shooters was plainly visible the next morning, and shells were found, which may lead to identification. Two men who purchased cartridges of similar caliber at the Blythe store Sunday are under suspicion, although proof has not been obtained.

SQUATTERS SHOULD FILE.

Squatters gave the locators a good deal of a scare in several sections. One settler endeavored to lay claim to a quarter on which a squatter has been living for more than two years. The squatter attacked the settler, scattered his camp utensils in the brush, and almost rode the man down with his horse. The invader was so frightened he is afraid to file against the squatter, although he would have a clear claim to the land, according to the authorities of the Land Office.

From six to eight settlers located on nearly every available piece of land. Each claimed a settlement at the same moment, and each intend to remain with the land until the time for filing. In such cases the applicants must divide or bid for the holding. On other pieces where more than

tlers threw high dice, the winner being given undisputed right to file, the losers withdrawing.

There was a big rush for transportation into the valley from the railroad departure point at Glannis, and the auto drivers reaped a harvest. Neil Hinckley and E. S. McArthur, who have been operating the auto line more than two years, carried a large proportion of the settlers into the valley. Alpha Litts was the boss of a rival auto concern which invaded the valley a week previous to the run.

Hinckley operated three autos, which have been used in heavy traffic on the desert for four years, covering a total of more than 20,000 miles. Last year Hinkley hauled more than 2000 persons into the valley. With the opening of the Santa Fé cutoff to Parker, the autos will run from the new railroad into Blythe, at the upper end of the valley.

BUILDING ACTIVITY.

Improvements at El Centro—Tennis Tournament—Hot Salt Water Struck in Well.

EL CENTRO, April 23.—Under Sheriff W. H. Buck has purchased a lot on Commercial street, between Seventh and Eighth streets, and will erect a five-room house of home-manufactured hollow tile. N. H. Scott, local manager for the Blinn Lumber Company, is erecting a large bungalow on the north side of Olive street, between Fifth and Sixth streets, for his own home. Work is progressing on the large cold-storage plant here, and the permanent home of the El Centro National Bank will be completed the first of next week. Extensive building of arcades around Hotel Oregon is in progress, and pillars are being made for the arcades along the entire south side of Main street, between Fifth and Sixth streets.

TENNIS TOURNAMENT.

The Imperial Valley Interscholastic Athletic League has played its finals of the tennis tournament on the El Centro courts, and the result is that Central High School of El Centro took the boys' singles and mixed doubles, and the Imperial Valley Union High School of Imperial took the boys' doubles and girls' doubles. The final result of the tournament was that El Centro won three out of a possible five games. In the Interscholastic League games this year the El Centro High School has won at two meets. The local school won all of the basket ball games, and a majority of the tennis games.

HOT SALT WATER STRUCK.

Hot salt water has been developed in the El Centro municipal well, at a depth of 1206 feet. The salt water will be plugged off, and a test will be made of the two sand strata above. It is believed that each will yield good water. A plan was discussed of using the hot salt water flow for a natatorium, but as the waste would have to be discharged through the city sewer system, eventually this salt would ruin the sewer farm, so the plan has been abandoned.

HUNTINGTON BEACH.

HUNTINGTON BEACH, April 23.—Rush M. Blodget was reelected City Attorney by the Trustees at their meeting this week; J. W. Shirley, City Recorder, and J. L. McBride of Santa Ana, City Engineer. Ed Manning was reelected chairman of the board by a vote of three to two over W. D. Seely.

The county organization of the Modern Woodmen of America has decided to hold its annual picnic at Garden Grove on June 15. It is expected that a drill team from Golden State or Pacific camps of Los Angeles will be present.

At a meeting of the directors of the local Tent City Company, Willis Warner was elected manager for the coming summer, and John Newland, assistant. The Southern California Methodist Encampment will open in the Tent City and Auditorium on July 11 and continue for one month.

More than 200 trees have just been planted in the new park here, and the work now being done in beautifying will make it one of the prettiest on the Coast. It is situated between Seventeenth and Eighteenth streets and Magnolia and Orange avenues.

The trustees of the local grammar school have decided to leave the present school building as it is and add a $9000 building to it, instead of tearing down the present structure and erecting an entirely new one. All modern appliances will be purchased for the school.

TRUE TO NATURE.

PHOTOGRAPHIC COLOR PLATES.

ENGLISH SCIENTISTS SUCCEED IN REPRODUCING TINTS.

Have Beaten the French Product by Relying on the Principle That the Color of the Sun Is Not White, But Is a Jumble of the Three Primary Colors.

[London Express:] The casual observer, unfamiliar with photographic matters, doubtless imagines that photography in color is quite an old established fact. He sees in the shop windows and railway carriages pictures in color which, even to his inexperienced eye, possess the usual attributes of photography. The skies and water are, it is true, a more delicious blue and the foliage a more vivid green than he remembered ever seeing in nature, but this, he may think, was a matter of careful selection of time and place.

The pictures, however, are "colored photographs," and not "photographs in color," often very beautiful, but not the real thing.

It was not long after the discovery of the sensitiveness of certain compounds to the action of light before the scientific mind began to work out possibilities for color selection. But the silver film, which is still the backbone of the photographic image, refused, and still refuses, to do more than become darkened by light action.

Various methods were introduced for intercepting the colors by light filters to secure separate color results, which by superposition would give the colors of the scene or object. But these demanded such care and skill that they never secured popular favor.

ENGLISHMEN IMPROVE METHOD.

In the meantime two Englishmen, Messrs. C. L. Finlay and C. S. Dawson, were quietly carrying out experimental work on quite different lines, and their researches have now culminated in a color plate which they have patriotically christened the "Thames" color plate.

While it is true, that "science knows no nationality," it was only to be expected that British photographers were delighted to find that the "home grown" article had clearly beaten the French plate on the three main points. It was so rapid that instantaneous work was possible; it was so clean and clear that lanterns of small illuminating power could use it, and from one exposure any number of results in color could be obtained in a simple and familiar manner.

The Thames plate relies for its effects on the well-known principle that the light of the sun is not white, but a jumble of colors, which can be combined into three colors only, viz., red, green and blue, which are termed the primary colors.

The action of the Thames color plate is extremely simple. It can perhaps be explained by an amusing illustration:

Suppose two painters were about to copy on glass a group of flowers. One artist, following the usual plan, first sketched in the position of the flowers, and then painted in the colors of the group. His companion, however, adopted a different method. He first covered his glass with small dabs of the three primary colors in regular sequence and order, so that no two similar patches adjoined each other, and having sketched in the positions, he blacked out the colors he did not want, i. e., for red flowers he blacked out the green and blue; for the blue flowers he blacked out the red and green. Where a color was composed of two colors, as, for instance, yellow (which is made by red and green,) he only blacked out one color, viz., the blue. For the delicate shades he only partly blacked out the color, leaving a bit of it to show; for the shadows he blacked out all or most of them.

TWO FORMS OF NEW PLATE.

And the latter, thus crudely put, is the principle of the Thames color plate, which seizes and utilizes the unerring powers of the lens and sensitive plate, which, with a skill no artist can hope to emulate, sketches in the object photographed, and lays down in the shape of silver deposit and blacking out which is necessary for the production of color.

The Thames color plate consists of two essentials—first, the color screen, as explained above, and second, the sensitive surface. The color scheme is made by putting down on glass patches of the three primary colors in regular order so minute that there are nearly ten thousand of them in one square inch. The sensitive surface is very much like that of the ordinary dry plate, except that it is "pan-chromatic," i. e., sensitive to all the colors.

The plate is prepared in two forms, each of which has certain advantages. In one (the "separate" method) the color screen and sensitive coating are on two separate glasses. In the other (the "combined" method) the color screen and sensitive coating are on the same glass. But whichever is used, it is necessary that the color screen should be in front of the sensitive coating when the exposure is made.

It might be a matter worthy of thought if ordinary photography has not been a dominant factor in the present "dead leveiness" of opinion as to color. George Bernard Shaw recently said that some people seem to think that color was immoral, and that only black and white was respectable. Nature has given us color in abundance, and eyes to appreciate it. To refuse to use our eyes will mean that in time we shall lose the power. Nature has no use for an idle organ of sense.

Skilled Chinese Bank Clerks.

The Chinese have a way of getting hold of the first principles of things, even though they may not have developed them into elaborate and scientific systems.

A foreigner, especially if he be of prepossessing appearance, is received with great civility at a Chinese bank. "Schroff," shouts the head clerk. This word is not, as it sounds, German, but a corruption of the Hindu "sarraf," or banker's assistant. In response to this call a native cash or appears, noiseless and deferential, with a smooth-shaven skull, a four-foot pigtail, and a spotless flowing garment.

With great rapidity he will make an exchange of notes, doing his calculating on an abacus—a frame of wire and beads, similar to those used in country schools everywhere years ago. His long, lithe fingers move over the beads more quickly than the eye can follow, but there is no mistake in the total.

Perhaps the visitor will want a large piece of money changed into small coin. Instead of going through the wearisome operation of counting out the 300 pieces, included in this transaction, a simple, ingenious device is employed. A flat, wooden tray is produced, containing 100 recesses, each just big enough to lodge one coin, and just shallow enough to prevent the possibility of two lurking together.

The pile of small coins is poured out on this tray, and with one jerk of the clerk's wrist the 100 recesses are filled and the surplus swept off.—(Harper's Weekly.

A Henpecked Husband.

Ex.-Gov. Pennypacker, discussing the divorce evil, at a dinner in Philadelphia, said, with his humorous smile:

"Perhaps there would be less divorce if human nature were more perfect. Some women, you know, henpeck their husbands. There is, for example, a Bucks county farmer who said the other day that he would certainly apply for a divorce, only his wife wouldn't let him."—(New York Sun.

HALLEY'S COMET

moves in its sphere. Do you in yours? If not, see

Milburn

THE RELIABLE LICENSED ASTRAL SEER, PSYCHIC, PALMIST AND ASTROLOGER. TWENTY-FOUR YEARS' RESIDENCE IN THIS CITY SHOULD INSPIRE YOU WITH CONFIDENCE IN HIS WORK.

Forty years before the public, coupled with his natural fitness, makes him the foremost psychic of the age.

Knowledge is power. You must think right. As this wonderful man sits before you and portrays to you accurately facts in your past life, also events coming in the future, you begin to think. If you follow his advice you will act right and get satisfactory results.

Remember, he was born in India, reared in the atmosphere of the occult. A charter member of the Psychological Research Society of London, England. He invites you to come and see him, so that you may pass judgment on his work. Also to know the capabilities that you possess and the possibilities that are before you.

ALL READINGS REDUCED
For Seven Days—So Call at Once.

911 South Hill St. 911

Hours 10 to 8 Daily and Sundays.

SAN FRANCISCO OFFICE
Los Angeles TIMES
1206 Call Building
PHONE—Kearney 2121

Advertisements and subscriptions received. Southern Californians, when in San Francisco, may have their mail sent in care of The Times Office.
Copies of The Times on File.

(ADVERTISEMENT) (ADVERTISEMENT) (ADVERTISEMENT)

Railroads, Smelters, Towns and Electric Power Plants Will Be Served By Arizona Pipe Line

OS ANGELES, April 21.—The proposed Arizona pipe line will supply a daily consumption of approximately 2,000 barrels at the start. Most of it in Southeastern Arizona, but there is lot elsewhere.

Crossing the Tehachepi south of Bakersfield, the line will undoubtedly carry oil for the Southern Pacific and Santa locomotives. Whether a positive arangement is yet made to that effect or ot, it will certainly be done. To suppose at the railroads will continue to haul er the mountains a day longer than they ave to would be to accuse the management of incompetency, as oil is the most costly article there is to haul. Trains, as dread it on the mountain curves and rades; it causes accidents; it injures e track and it necessitates a "dead" turn haul.

At Mojave the pipe line will deliver l also to the new Espee line to Keeler d north into Nevada. Following the nta Fe route east by a short car haul om Barstow will serve San Bernardino, here the Santa Fe shops are located. ast it would reach a host of small Southrn California mining camps, such as arstow and Bagdad, and at Ludlow it ould deliver fuel to the Tonopah and dewater Railroad, which starts from ere to Beatty, Rhyolite, Goldfield and onopah. Undoubtedly the shortest and ciest way by far to get oil to all these amps, good consumers, too, will be to e it to Ludlow and load there on cars. day it must either come to Ludlow by il or go via Sacramento by rail.

At Daggett oil can be delivered to lt Lake also, for use in Nevada d Utah, at less cost by pipe than it n be hauled from Los Angeles or Bakersfield.

ROUTE TO BE FOLLOWED.

If the old Santa Fe route be followed rough Needles, the pipe line will serve el to the smelter, ice plant, electric ght works, power plant and to that wn generally. At Kingman it will furash fuel to the electric power plant at furnishes "juice" to the mines of ivian, Chloride, Mineral Park and vicinr, also to all these districts. Further rt it will aid industries at Ash Fork, inslow and other small points.

It is likely, however, that the line will low the Santa Fe cut-off through Parer, Wickenburg and the Bill Williams ork country, but in this case oil for eedles and vicinity will be piped to engal, where the lines part, and there y loaded into cars. By this means 75 to per cent. of the rail haul to these oints will be saved.

Crossing the Colorado River into Arizoa at Parker, the line will have another stomer in the Clara Consolidated Minig Company, operating a copper propty, smelter and railroad, besides a numr of minor properties lying along the ute.

At Wickenburg the Santa Fe cut-off ins the Santa Fe, Phoenix and Eastern ailroad. Here either a branch pipe line ould be run north to Prescott and rome, the last the site of Senator ark's famous United Verde mine, or rs reported to for a very short haul.

GOOD MARKET IN CAPITAL CITY.

Running south the line would enter hoenix, the Territorial capital. Here will serve the electric street cars, power d light plants and business generally, d with short car hauls oil can be ipped to Florence, Winkelman, Ray and score of minor points. If the line ver here, car shipments will be easy to esson, Globe, Douglas and Bisbee, but will be easy to follow the railroad utheast, coming on to the Southern acific at Maricopa and following it to ucson, where there will be the usual emand for fuel in a growing small city. Besides being a distributing center for e neighboring mines, Tucson will be the int for supply with fuel the Southern acific's lines to Nogales and down to aymas, when the Mexican government frees to the importation, as well as a mall railroad. From Tucson, either by ch or extension of the pipe line, Douglas, e great Arizona smelting point, where elps, Dodge & Co. operate on a huge ale; the great camps of Bisbee, Nacozri and Cananea, Sonora, will be reached. oday some Texas oil is coming this far ast, and New Mexico coal is used beause of the difficulties in getting Californa deliveries. The El Paso and Southastern Railroad burns mostly, if not ntirely, New Mexico coal, but if oil ere furnished by the pipe line it would splace this west of El Paso.

The delivery of oil by pipe line at Tucon, Douglas or Cananea will mean its e as fuel, not only by smelters, business enerally, and by the railroads and hers. Two railroad lines, both Southern acific, enter Cananea, one from Nogales d one from Nacozari, and the two are run south to the Yaqui and thence orthwest to Guaymas, there to connect ith the Southern Pacific to Mexico down the coast. Today wood and some coal e burned, but with oil delivered by pe so near these will soon be disced, as on the old Sonora line from ogales to Guaymas, an Elpeo property. o piece of this is true of the Nacozari railroad, Phelps, Dodge & Co. line running into exico. At Cananea fuel is needed not ly for the Greene-Cananea Company's nes, smelters and other plants, but also r the city's lights and power, for the ckinghouses and a number of minor inustries.

As far east as El Paso there should be market for California oil, once the ng haul is cut down. That city today n get oil from neither Texas or Calirnia except by a haul of 800 to 1000 les. It burns wood and New Mexico al, the latter hauled some 300 miles. el has always been an expensive item ere.

At El Paso the National Railways of exico (Mexican Central) import large antities of American coal for fuel. The rthern division that terminates at El so is furthereat from the Ebano field d uses the least oil fuel on this acunt. With the California haul reduced per cent. and the duty lifted a market ay be found there, as well as on the o Grande, Sierra Madre & Pacific, and her Mexican lines running out of El so.

Serrving at the start an existing conmption of 10,000 barrels daily in Arina and Sonora, the Arizona pipe line ll begin business with an assurance of ia increasing 50 to 100 per cent. very on after the deliveries of oil begin.

Rich Strikes in the Big Fields

Pools Tapped by Nine Companies at Almost the Same Time

The month of March, 1910, will go down the history of the California oil fields the era of gushers. The 31 days of he month witnessed the addition of ine spouters to the wonderful wells of he State. It has given California a collection of petroleum geysers that find no rallel in the annals of mineralogy. At he same time a dozen other gushers have ntinued their undiminished flow.

The gusher is the star performer of the l fields. Its spectacular performance, s enormous output and its wealth in llars and cents supply those features hat swing the industry from commerce to omance. It has its counterpart only in he big strike in the land of gold.

Standing alone, the most sensational erformer is, of course, the Lakeview usher. It has sent a daily stream of ,000 to 40,000 barrels high over the errick. It has filled pipe lines, reservs, ditches and sump holes, and still continues. It began its flow on March and has continued without interrupon.

MAYS BREAKS RECORDS.

The Lakeview was preceded by the faous Mays gusher, which started the rush the North Midway. On March 4 the ays broke forth at the rate of 50,000 rrels a day. It was curbed, however, before many days. While it did not give forth as much oil as the Lakeview, it holds the record for a single day's output. It brought its owners some $30,000 a day while it continued at its maximum. The remarkable exhibition brought hunderds of spectators to the scene. The representatives of the Standard Oil Company hurried to the spot and while the oil was still spouting contracted for the oil at 45 cents a barrel.

The ownership of the Mays property is lodged in a syndicate composed of F. B. Caspin of Toronto, S. Frank and Peeral Meiges of New York, E. A. Hayden of Bakersfield, J. D. Lederman, J. M. O'Brien, H. F. Coles, A. G. Wilkes and Thomas Wilkes of San Francisco.

STANDARD'S STRIKE.

Not far from the Mays the Pioneer Midway came in with a tremendous flow, which at times is said to have reached 35,000 barrels a day. Near by the Santa Fe well struck oil and tore loose with a flow that reached the same proportions. These two wells have since been brought down to steady streams and are being handled successfully.

One of the most productive of the new gushers is the Standard Oil Company's well north of the Lakeview. It was brought under control very shortly after it broke forth. The oil was conducted through a small pipe which spurts a stream several feet into a reservoir, where it is captured, cleared of sand and turned into the big reservoirs. This well is said to have come in at 15,000 barrels, but has steadied down to a flow that varies from 2000 to 5000 barrels a day.

(ADVERTISEMENT) (ADVERTISEMENT) (ADVERTISEMENT)

Santa Fe Finds Deeper Sand Underlying Rich Section Six

TAFT, April 21.—That a deep sand underlies the productive area from which the wells of the Santa Fe and United Oil Company have been drawing on section 6-32-23 has been demonstrated by the Santa Fe in No. 5. This hole was down 1605 feet on Monday, and in a sand with considerable gas pressure. The hole is kept loaded with water and drilling will continue as long as conditions are favorable, unless the gas gets too strong. Alternate strata of oil sands and oil shale have been encountered from about 1100 feet down to the present depth.

The first big strike of the Santa Fe was made at 1405 feet, in the famous 2-6 flowing well, which has a marvelous record for steady production. This well has dwindled to about 500 to 600 barrels a day, but the flow is as regular as of yore. The next well in this vicinity was No. 1 of the United Oil Company, 300 feet to the west, followed by Nos. 2 and 3 of the same company.

All three of these wells entered the sand at approximately the same depth as the big Santa Fe, and are flowing wells, though not so large as 2-6. On the east, across the line on section 31-31-23, the Eagle Creek, then the Midway Crude, had a small well at about 2600 feet before the Santa Fe came in. This well has since been deepened to 2907 feet and is flowing about 600 barrels daily of the same gravity oil as its neighbors.

Well No. 5 of the Santa Fe is higher up on the formation than No. 2 or of any of the United wells, and is probably in the same sand now as the Eagle Creek at 2907 feet. To the north and west the American Oilfields has struck the top one of the producing strata in two wells, at 970 and 1110 feet, indicating that the formation is regular and unbroken, with a slight uplift in the northwest. The situation forms an interesting study to those companies who are drilling in that locality, and it is the intention of the United Oil Company to drill one of its wells into the deeper strata.

(ADVERTISEMENT) (ADVERTISEMENT)

Spread of State's Oil Sends Land Values Sky

Prospective Purchasers Rush Bakersfield as New Petroleum Deposits Are Opened

A new York broker walked into the office of C. A. Barlow in Bakersfield last week to negotiate for a ten-acre piece of oil land. It was a small strip wedged in between two gusher companies.

"What is your price?" asked the broker, after some preliminary inquiries.

"I would have to ask you a pretty good sum for it," replied Barlow.

"That's all right," answered the broker. "Let us get down to figures."

"But I am afraid you would consider the price rather high," continued the Bakersfield man.

"I realize it's worth," replied the other. "You know we have some property in New York."

"Yes," answered Barlow, "I think you and I could agree on the price of this strip."

"I am ready to pay the price," said the broker.

"But I am not sure that you would consider my price within reason."

"Well, what is it?"

"Twenty-five thousand dollars."

The broker looked at his agreement to satisfy himself that he were seriously spoken.

"I came out here to buy a desert," he blurted out, "not one Broadway priest."

The broker was advised to take a look at the Lakeview and did. There he saw two wells producing some 25,000 a day and sought Barlow and asked his price. He was too late. Another broker already had been made to buy the strip.

If the New Yorker had gone to California four or five years ago he might have obtained the property for the asking from a grasping public.

NEW RIVAL OF FAMOUS FIELDS.

The bleak hills, which for many years defied the settler, are now the center of California's oil industry. They have drawn to their midst hundreds of prospectors, who, in turn, have been followed by hordes of promoters and speculators. Gold fever has turned the heads of thousands of millions; it has created scores of wealth seekers and has followed after the discovery of oil.

The Chanslors, Hazard millionaires, have their wealth, have their headquarters in the fields of California. A score of millionaires have been made overnight by fortunes rusting upon the surface deposits of the State.

The great industry has its focus in Bakersfield. There, with an eager population, the corners of the earth to be represented in the motley throng, which, dressed in khaki, with a revolver across the saddle in front of the expert in the barroom, the hotel lobby or the boarding house for oil. The talk is of oil by day long, talking oil, dreaming oil, one incessant theme, with infinite variety.

SPECTACULAR RISE.

Spectacular as is the rise of the builder of fortunes, it is not the only aspect. Men, hurried to the district by rumors told of wonders, they lived through the days and burning summer days in tents or cabins, with the blue skies of the San Joaquin that called for the open, brought the promise of health to answer to the call of California.

Even as they came, the strong men who were to be their ground have been converted into thousands. The State of California a new one, a State of gold.

This Advertisement Will Appear But Once

Promoters, Investors, Oil Operators, Brokers

READ--FIGURE--SCHEME

And Do It Today--Get Your Friends Together--Decide What You Want and Get in Touch With Us Quick--Quick--Quick!

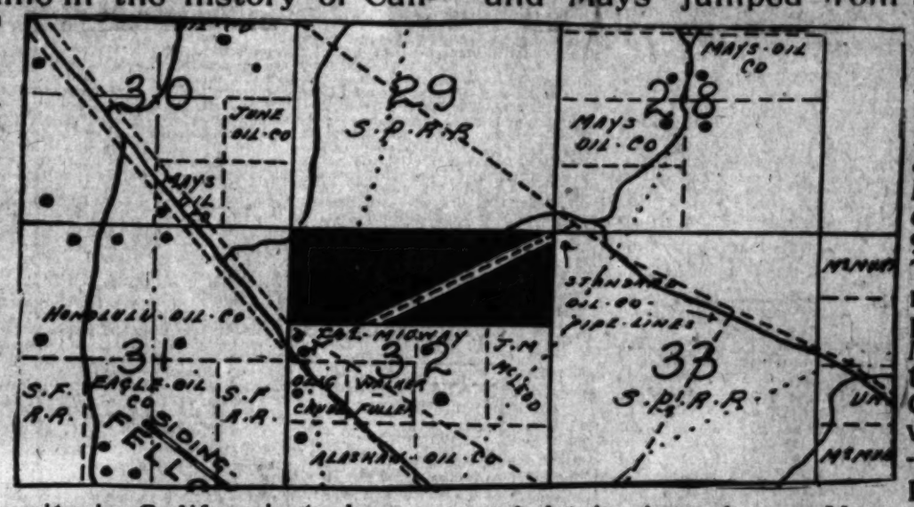
Here Are the Facts

Proven Gusher land for sale in ten and twenty acre lots on easy payments.

Adjoining the Mays Gusher, in the heart of Midway. Next-door neighbor to the California Midway Gusher and within hailing distance of the big Santa Fe Wells. For the first time in the history of California oil you can buy AA1--Prime--Cream--top notch--Gusher land without having to put $1,000,000 in cash into the the deal.

Easy terms, best land in State for promotion. $3000 an acre--$30,000 for ten acres.

This is the biggest oil opportunity in California today. The map explains the situation in detail.



The Gushers are plainly marked. This is the land you've looked for ever since oil became the big game in California.

You'll get 4 wells to 10 acres. You'll get 65c oil--at the well. You'll get a Gusher. The Mays came in at 50,000 barrels a day and Mays jumped from 30c to $1.90 a share.

The California Midway came in at 12,000 barrels a day, and California Midway jumped from 15c to 90c a share. This is the most ideal oil property in Midway. It is the best in California, it is whatyouwant--it's right. Right in price --right in location. You must decide quickly. First come, first served.

Telephone or Write for Reservations

Wm. T. Garret and Douglas S. Watson

OIL LANDS

Telephone Douglas 314 1215-16 Humboldt Bank Building, San Francisco

Mr. Garret Will Be at the Angelus Hotel, Monday, April 25, 1910

Mays Building 2 Large Storage Tanks

TAFT, April 21.—The Mays is completing two large storage tanks in anticipation of a large production when the well is opened again. A new boiler plant and two pumps to handle the oil are being installed. The casing has been anchored and an extra heavy eight-inch gate has been attached to the six-inch string, to reduce the pressure. The Standard is ready to take care of the oil, and it is expected that the well will be opened up when the tanks are finished.

Union Wants Dollar a Barrel For Oil Delivered on Contract in Year 1912

LOS ANGELES, April 21.—After sending notices broadcast all over the State that oil was wanted, the Los Angeles Gas and Electric Company obtained but one or two bids and made no award, so far as can be learned. It is said that both bids, which were for delivery in 1912, were considered too high. The Amalgamated-Associated is in litigation with the gas company over its former contract and declines to enter into any further relations. The Union is said to have bid $1 for one year's business.

In some quarters it is believed that the whole move was merely intended as a "feeler" to ascertain just how the market stood. If so, the gas company has learned what it wanted.

The first suit brought against the Amalgamated for its alleged repudiation of the former contract with the gas company was thrown out of court on legal grounds, but another has been brought in, altered to comply with the court's rulings. It is quite certain that there will be no compromise. Considerable bitterness exists between the two corporations, each charging the other with repudiating its obligations.

La Belle is One of Great Promise

W. P. Cunningham Thinks It As Big As Any in Midway

BAKERSFIELD, April 21.—The Daily Echo of this city quotes W. P. Cunningham as saying that he is bringing in what he thinks will be the best producer in North Midway in La Belle's well on section 4-32-23. The oil sand was struck a week ago Sunday at 2919 feet, and since then the well has spurted an average of nine times a day, sending oil forty feet above the derrick each time. Each spurt nets about fifty barrels of oil.

No work can be done of the well at night on account of the gas, but during the day drillers are constantly sinking the casing deeper. Mr. Cunningham says they are now down nearly 3000 feet, and he does not know yet how much deeper the sand may be. He says it seems to be the same sand all the way down, and he means to go to the bottom of it.

Santa Fe Drills Through Shell.

TAFT, April 21.—The 5½ has been landed in the shell in the Santa Fe's deep well on section 25-31-22, and the hole is being sent down into the sand. This is expected to be a big well.

STANDARD CONTRACT EXPIRES.

TAFT, April 21.—The Santa Fe's contract with the Standard for oil from its gusher in the northwest corner of section 4-32-23 has expired. The oil will now go to the Independent Agencies.

MAYS STOCK.

BAKERSFIELD, [illegible] from New York [illegible] stock is very close [illegible] interests being pur[illegible]

The Cream Sheet—Life's Finer Side.

Los Angeles Sunday Times

Part III: 24 Pages
HOME—SOCIETY—NEW BOOKS

YEAR. SUNDAY MORNING, APRIL 24, 1910. On All News Stands. On Trains 10 Cents. | 5 CENTS.

APRIL 24, 1910—[PA

(ADVERTISEMENT)

State's Oil nd Values Skyw

e Purchasers Rush d as New Petroleu sits Are Opened

d into the rolled last -acre piece rip wedged anies. the broker, ee. retty good the broker. d consider tinued the the other.

"You know we have mone property in New York."

"Yes," answered Barlow, "I think you and I could agree of this strip."

"I am ready to pay anything reason," said the broker.

"But I am not sure that consider my price within reas

"Well, what is it?"

"Twenty-five thousand dol

The broker looked at Barl ment to satisfy himself that were seriously spoken.

"I came out here to buy a desert," he blurted out, "and me Broadway prices."

The broker was advised to take a look at the Lakeview did. There he saw ten ducing some $35,000 a day sought Barlow and asked for He was too late. Arrangements ready been made to develop strip.

If the New Yorker had only California four or five years might have obtained the sam asking from a generous

NEW RIVAL OF FAMOUS CO

The bleak hills, which have years defied the settler, have b center of California's greatest They have drawn to them dreds of prospectors, who, in been followed by thousands of promoters and speculators. The fluid has turned the pioneer of millions; it has created hun of wealth such as poured from after the discovery of gold.

The Comstocks, famed as pro wealth, have their counterpart fields of California. A new gen millionaires has been created, tunes resting upon the vast pools posits of the State.

The great industry finds its focus in Bakersfield. The city is with an eager population from corners of the earth by the ho molten wealth. Men, scarcely k dressed in khaki, crowd the ho across the alkali in motor cars pect in the barren, untried hills.

The hotel lobby has been re house for oil. Men gather in day long, talking quietly, but one incessant theme. It is infinite variety.

SPECTACULAR DEALS

Spectacular as is the builder of fortunes, just as its other aspects. A hotel hurried to the desert when rumors told of escapes they lived through the and burning summer tents or cabins, but with the blue skies of hope. that called for the same brought the pioneers across in answer to the fine California.

Even as then has come The strong men who spend their ground have turned into thousands. They have fornia a new era, greater of gold.

Gigantic Line is Plan

Project Will Handle From Entire Ka County

BAKERSFIELD, April 23.—[Special.] A gigantic pipe line project has been formulated and launched by a number of well-known oil operators, the formation of a gigantic pipe line system to gather the crude oil from all of the developed fields in this county and transport it by pipe lines from the fields in the vicinity of Taft and McKittrick to Oilport, on San Luis Bay, on the coast, where the Oilport refinery is located. This is the statement of J. C. Yancy, one of the largest oil operators in this district, who is associated with him in the venture, and Ben Lamprecht, the president of the Standard Refining Company of California, the largest and most formidable rival of the Standard Oil Company in existence; T. K. Barnsdale, vice-president of the Standard Oil Company, the largest individual producer in the United States, and Henry Crocker, second vice-president of the Southern Pacific Railroad; J. C. Yancy, third vice-president and general manager.

The latter is one of the most picturesque characters in the Golden State. He came to California a poor boy a year ago and since that time has invested various interests into a gigantic fortune. Upon his arrival here he bought a large tract of the fields and decided to make his home in Midway and McKittrick. Here he saw that there was the best opportunities. Here he secured a number of leases and then began the development, proved the territory to be of deeper number sands in the district. Yancy's opinions of California oil fields first made public October 7, 1909, when he went on record as saying that the 1000-foot light oil sands, which underlie the Carissa, mountains, Midway, McKittrick and along the Midway-Sunset railroad, would be known as the Reading sand of the California Oil Company. It is also said that the $4,000,000 bond issue has been underwritten by the four men who are handling the matter and their friends. The Standard will control at the present time 2000 acres of land in the west side fields, and has about 1400 more at their disposal. The value of both of these properties as a result of the good producing wells.

MAYS STOCK HELD OVER

BAKERSFIELD, April 23.—[Special.] Lessee Mays from New York to the Burbank theater with his stock is very closely allied with the Belasco interests being posted on the

Continued Announcements on Page 2

Actors and Artists — THE DRAMA

Amusements—Entertainments

BELASCO THEATER—Belasco-Blackwood Co., Props. and Mgrs. Matinees Today, Thursday and Saturday.

First Time on Any Stage Tomorrow Night

Mr. Belasco and the Belasco Theater Company will present George Broadhurst's play,

THE PRICE

"The Price" is going to be the Greatest Dramatic Success of the year. It is a big, powerful, gripping play, full of startling surprises, and tells a story that is at once keenly interesting and new to the stage.

"THE PRICE" IS GOING TO HAVE AN EARLY PRODUCTION IN NEW YORK, AT THE REGULAR NEW YORK PRICES—THAT IS TWO DOLLARS FOR EXACTLY THE SAME SEATS THAT YOU GET HERE AT THE BELASCO FOR SEVENTY-FIVE CENTS. IT'S JUST THE BELASCO WAY OF BEATING OUT THE NEW YORK PRODUCERS BY TWO MONTHS WITH A TYPICAL BROADWAY PRODUCTION AND CAST, BUT AT THE BELASCO SCALE OF REASONABLE PRICES.

Remember that anybody who misses seeing "THE PRICE" misses what is unquestionably the best play of the season.

Usual Belasco prices will prevail for this important offering—every night, 25c to 75c; Matinees, Thursday, Saturday and Sunday, 25c to 50c.

LOS ANGELES THEATER SPRING ST., NEAR 4TH. Matinee Every Day. Two shows Nightly

Pelham, the Hypnotist Peter F. Baker. Abbie Mitchell. Delph & Susie Levins.

POPULAR PRICES—10c, 20c and 30c.

MASON OPERAHOUSE—Matinees Today, Tuesday and Saturday. Phones Main 1907, Home A1907.

Season's Smashing Song Success



It's the biggest music, girl and fun show hit of the entire year.

George Washington Jr.

George M. Cohan's national song show triumph is the one play in Los Angeles this week that in spite of the hot weather has packed the Grand at every performance.

Seats for the remaining ten performances of this lively Cohan hit are now selling fast and indications already point to ten more capacity audiences.

"The people will find out just too late."
—George Washington, Jr.

MASON OPERAHOUSE— H. C. WYATT, Lessee and Manager.

Commencing Monday, April 25

Matinee Saturday Only

"THE SWEETEST COMEDIENNE."—New York World, February 23, 1909.

GRACE GEORGE

Direction of WM. A. BRADY

IN MR. THOMPSON BUCHANAN'S COMEDY OF MODERN LIFE,

"A WOMAN'S WAY"

"ITS MOST SUBSTANTIAL SUCCESS."—New York Tribune.

SEATS NOW ON SALE.

LAST WEEK OF MAY ROBSON IN "REJUVENATION OF AUNT MARY."

MORT H. SINGER'S BURBANK THEATER—MAIN STREET, NEAR SIXTH.

BEGINNING MATINEE TODAY.

LEWSTER'S MILLIONS

The only one in stock company in the world can duplicate. MATINEES SUNDAY and SATURDAY, 10c, 25c, 50c.

MORT H. SINGER'S MAJESTIC THEATER—BROADWAY, NEAR 9TH.

THIRD WEEK BEGINS TONIGHT.

Thousands turned away in the first two weeks of

LEW B. & DILL In "THE RICH MR. HOGGENHEIMER"

MATINEES WEDNESDAY and SATURDAY, 25c, 50c, 75c.

NEXT WEEK—RICHARD KING," "THE COLLEGE WIDOWER" and "THE TRAMP." (BURLESQUE.)

ORPHEUM THEATER— MATINEE EVERY DAY. BOTH PHONES—1447.

VAUDEVILLE

Presenting Always the best European and American Attractions

"THROUGH DARKEST AFRICA," Full Original Moving Pictures

MATINEE TODAY

Elsie Faye & Co. "The Act Dainty."

William Gould Raconteur.

Miss Violet King Piano and Violin.

"The Devil, the Servant and the Man" A Dramatic Incident.

EVERY NIGHT—10c, 25c, 50c, 75c.

Continued Announcements on Page 2

PORTENTOUS.

MUSIC-PLAY IS MIGHTY TASK.

HARTMAN'S VALIANT OVERCOMING OF DIFFICULTY.

Public Ignorant of Intense Labor in Musical Stock—Morosco to Take a Try at Several Cohan Pieces—Interesting Plans of Grace George for Next Season.

BY JULIAN JOHNSON.

The local newspaper writers have typed so much stuff about the two big dramatic stocks that every person and appurtenance of them is public property, from the Burbank's redoubtable office family of black cats to the wonderful janitorial photographer of the theater de Blackwood.

The public is not, however, so familiar with the hard work and multifarious detail of a musical stock—all of which is vividly recalled to me by Hartman's strikingly good production, during the past week, of Cohan's "George Washington, Jr."

In a dramatic stock company you have the play plus the scenery and the costuming.

In a musical stock you have the music and the chorus—plus principals enough to make a small dramatic company, and the lines of the dialogue.

Hartman's peculiar faculty for amalgamating the different materials of his company into one harmonious whole is of great assistance to him in his work. If he did not have this blending ability his productions would have little of their characteristic finish.

The question of securing plays is a big enough one for the dramatic manager. For the music manager it fills his whole heaven. There are few enough good plays made, but for every good dozen fairly successful dramas there is scarcely one musical piece which can outlive its first few months.

Versatility, therefore, is a very necessary qualification, for the actor must expect to appear successively in comic or allegedly comic emanations from the minds of French, German, Austrian, English and American librettomakers.

A stock piece is likely to run two weeks. Most of Hartman's plays lately have been in the two weeks' class, fortunately for his working staff, but we will consider, briefly, what must be done if there is any possibility that a play will not go to the fourteen-day limit. There can be no room for doubt, you know. If one thing is the least bit doubtful, the next must be made ready.

On Monday there is a music rehearsal, commencing at 11 a.m. and ending somewhere between 2 and 3 o'clock—maybe! On Tuesday a little more is added, and thus the piece grows, day by day, with much valuable time lost at the matinees, and with the details of "business" worrying the stage director, costumes prodding the production end of the firm toward distraction, orchestral parts occupying such snatches of time as the musical director is able to steal from general rehearsal, and a general whirlwind of action, dialogue, dance and song sweeping the rank and file toward some sort of realization of the authorial ideal.

Costumes sometimes arrive at the last minute, and there are frantic readjustments, fittings, even extensive alterations.

And the regular audience files in, yawns, is pleased or bored, votes its favor or condemnation as lightly as though it were judging a piece of kitchenware or a crate of fruit, and passes out, forgetting.

In New York they take two months to put on a musical comedy or review. Here Hartman does it in a week, and such things as "George Washington, Jr.," are such surprisingly good specimens of productive art that I doubt if they could be done anywhere else, save in New York or Chicago, at an expenditure of twice the money, and with three times the time.

But Hartman needs a little firmer discipline in his stage direction. When he has this you will have to hunt flaws with a microscope.

Miss Marjorie Rambeau sings. When Oliver Morosco learned this, heard her big soprano voice, and learned that she had played a year in comic opera, he kept the wires busy to New York until he had secured five of the George M. Cohan musical comedies, and they will be given at the Burbank within the next few months. These are "Forty-five Minutes From Broadway," "Little Johnny Jones," "Fifty Miles From Boston," "The Governor's Son" and "The Talk of New York." It is promised that Miss Rambeau as Mary in "Forty-five Minutes From Broadway," will be a surprise. Henry Stockbridge, who made a hit in musical comedy at the Majestic last year, will be "Kid" Burns.

Grace George in conversation with a Times man yesterday said that her present appearance on the Coast would probably be her last for some years. Her present season in "Thompson Buchanan's comedy "A Woman's Way," ends during July, and the remainder of the summer months she will devote to rehearsal of a new play, which she plans to have ready in September.

This play was written by John Corbin, the former literary director of the New Theater, New York, and an author of note. It is a comedy in three acts, with the scenes all laid in New York City. It is called "Husband," and Miss George is very enthusiastic over the possibilities of the play.

"Husband" will be the initial offering at The Playhouse, the new theater now under course of construction for William A. Brady, at Forty-eighth street and Broadway, New York. After the holidays, Miss George will also present a comedy by the English playwright, Frederick Lonsdale, the scenes of which are all laid in England. This piece is at present known as "The Best People," though it is probable it will be given another name. It made a decided sensation when presented at the Prince of Wales Theater, London, last season, and the American rights were at once secured for Miss George.

Beginning in April of next year, Miss George will inaugurate her London season under the direction of Frank Curson, a prominent theatrical manager of London, who has been associated with William A. Brady for many years. Contracts for five new plays for the English engagement have already been signed. Jules Eckert Goodman, author of "Mother," and "The Man Who Stood Still," has already submitted to Miss George the scenario of the play which he is writing, and Thompson Buchanan, the author of "A Woman's Way," has his new manuscript in a nearly completed form. Two of the other plays are from the pens of English dramatists, and the fifth is an adaptation from the German.

J. C. Williamson, who controls the theatrical field in Australia, has been desirous for some time past to have Miss George visit Melbourne, Sydney, Perth and other cities of that country, in a repertoire consisting of several of her former successes. It is within the range of possibility that Miss George may elect to accept this standing offer and appear in "Divorcons," "The Marriage of William Ashe," "Clothes," "Frou Frou" and "A Woman's Way."

The New York home of the late Richard Mansfield, on Riverside Drive, was purchased by Mr. Brady, Miss George's husband, two weeks ago. It would seem that if her present plans, as outlined above, are carried out, her new mansion after her next New York season will see but little of her for several years.

Grand Opera in Baltimore.

Baltimore's season of twenty-one performances of grand opera by the Metropolitan Opera Company ended with a financial deficit of about $40,000. Before the season opened a $100,000 guarantee fund was raised, 40 per cent. of which, it is now believed, will have to be used to meet the losses. To the popular demand for high-priced singers and the failure of productions given without them is laid most of the blame for the losses.

Daniel Frohman and A. B. Erlanger, who are the head and front of the arrangements calling for a series of ocean to ocean benefits in aid of the actors' fund of America, report some remarkable financial results from several cities in the East. Chicago, Washington, New York and Boston will turn over nothing less than $20,000, and by the time that San Francisco, New Orleans, St. Louis, Los Angeles, Portland and Canadian cities make returns the much-needed $100,000 will have been secured for the fund.

It is said of Anton Witek, who will succeed Willy Hess next season as concert master of the Boston Symphony Orchestra, that he is a violinist who "plays as a serious, solid, thoroughly grounded musician and not as a virtuoso; that he is an excellent interpreter of the classic masters, and has a wide acquaintance with the modern repertory." Mr. Witek was born at Saaz, Bohemia, January 7, 1872, and was appointed concert master of the Berlin Harmonic Orchestra in 1894.



George Broadhurst.

ANNOUNCEMENTS.

"THE PRICE" WAITS VERDICT.

NEW BROADHURST PLAY AT THE BELASCO TOMORROW.

Burbank Has Big New Production. Kolb and Dill Continue in Present Offering—Interesting Play at the Mason—Grand Hit Goes on—Vaudeville Programmes.

An event of theatrical importance will be the first production on any stage at the Belasco Monday night of George Broadhurst's newest play, "The Price."

In writing "The Price" Mr. Broadhurst has gone into entirely new fields of dramatic literature. He has eschewed his familiar farcical lines and for the time being has abandoned the business man in the drama, and in place of these he has written a strong, powerful play around a half-dozen or so people, who may be found in almost any city of 50,000 or over.

"The Price" is divided into three acts, and while the first two are of worth, the final act of the play is said to be full of surprises and virile, gripping scenes.

The Belasco players have rehearsed "The Price" under the personal direction of Mr. Broadhurst for the past fortnight, a week longer than is commonly devoted to stock presentations, and the result should be apparent



Grace George in "A Woman's Way."

Miss George's hit in "Divorcons" will be well remembered by Mason Operahouse patrons. This play is the successor of the Sardou comedy, and in it Miss George has won an equally pronounced personal triumph.



Players of the Week.

who will be seen in important parts in the local and combination companies during the next seven days.

Monday night in an unusually smooth and finished performance.

Mr. Broadhurst is reticent concerning the plot of "The Price," as he is of the opinion that an audience that knows little or nothing about his story will enjoy the unfolding of the plot, with its attendant surprises, all the more.

Concerned in the performance will be Mr. Stone, Miss Oakley, Miss Lewis, Miss Farrington, Miss Sullivan, Mr. Camp and Mr. Scott. Mr. Brunton has provided some stage pictures that will add considerably to the work of the players.

Grace George will be seen at the Mason Operahouse tomorrow night in Thompson Buchanan's comedy of modern life, "A Woman's Way."

It shows how a clever wife is aroused by the realisation that she has a rival in her husband's affections. In the opening scene the husband is discovered collapsed in an arm chair, with a newspaper covering his face and hundreds of newspapers heaped about the floor near his feet. The butler is also on the scene, indignantly answering a number of reporters who are calling up on the 'phone to know the truth about an automobile accident of the night before, in which the husband and an unidentified lady were the principal actors, and whether there was any truth in the statement that the wife was preparing to sue for a divorce. The husband finally emerges from his nap and upon request the butler reads a newspaper account of the affair with such evident unction and enjoyment that he is bidden to stop before he has gone very far. Presently there arrive at intervals the various members of both families, all alarmed at the idea of the scandalous divorce, which they have made up their minds is to be the result of the husband's escapade, and thoroughly ruffled by the fast that they have had to make their way through the crowd of energetic reporters at the door. One of the newspaper men is permitted an interview as a representative for them all, and the husband's brother-in-law gives out a statement to the effect that his relative is out of town and cannot be seen, but the reporter returns for his gloves in time to see the erring husband, who has just stepped in from another room. At this important moment the wife saunters in, and merrily assures the reporter that any idea of divorce proceedings are absurd. When she and her husband are left alone she treats the subject in the same light way, but manages to question him so adroitly that she finds out the name of the woman with whom he rather fancies himself in love, though he honestly admits he is not really clear on that point himself. He insists, however, that she is a "lady," and so the wife suggests that it would be altogether pleasant and delightful to have the dashing widow he has named to dinner on a certain evening. To her mother she confides the fact that she intends to put her own attractions against those of the merry widow, and then let her husband decide which of the two he prefers. In other words, the wife declares "that if she wants my husband she will have to earn him." The next two scenes show the dinner in progress. The wife has cleverly invited the widow a half-hour earlier than the rest, so that she and the husband may have a little chat, but the embarrassment of the situation renders the husband so ill at ease that he cannot rise to the occasion. He is not the only member of the dinner party who is made uncomfortable by the widow's presence, for consternation is written in turn on the faces of the wife's brother, who has been married a month, and the husband's brother-in-law. Even an old bachelor, who has been in love with the wife for eight years, is rather nonplussed at the appearance of the widow, who naively requires him to recognise the pearls about her neck as those given to her by him some years before. The fear expressed by the married men present that their former relations with the widow may be discovered by their none too lenient spouses is amusing, and they appeal to the wife for a promise not to entertain the widow in her home again. She will promise nothing, but insists that they tell her husband the predicament they are in, which they finally end by doing, much to his surprise and bewilderment. In the meantime, the bachelor's marked attention to the wife has aroused the jealousy of the husband, and the curtain goes down upon their reunion and the polite dismissal of the widow.

In the cast supporting Miss George are C. Aubrey Smith, formerly leading man with Marie Doro, and last seen here with "The Morals of Marcus;" Henry Miller, Jr., Jack Standing, Charles Wellesly, Frederick Esmelton, Charles Stanley, Elwood Cromwell, Carolyn Kenyon, Ruth Benson, Louise Rial, Jewel Power and Lulu Ken[illegible].

All the resources of the Burbank theater have been drawn upon to make the production of "Brewster's Millions" this week, beginning with the matinee today, a memorable event in the history of local stock companies. The Burbank successes of the last few weeks have been of such a character as to cause comment, but it is predicted that "Brewster's Millions" will outstrip even "Merely Mary Ann" and "The Lion and the Mouse" in popularity. Oliver Morosco has given all the details of the big production his personal attention.

The play is a dramatisation of George Barr McCutcheon's novel, the stage transcription having been prepared by Frederick Thompson, producer of the New York Hippodrome.

The story deals with the adventures of Monty Brewster, who has been left a million dollars by one relative, and ten millions by another, the latter upon the proviso that he spends the entire million left by the former inside of twelve months. He must spend it, however, not give it away or throw it away, and his efforts to get rid of the golden incubus result in a number of exciting and diverting adventures. Harry Mestayer will be seen in the role of Monty, one of the most exacting this actor ever has portrayed. The entire force of the Burbank company, including Miss Marjorie Rambeau, Miss Lovell Alice Taylor, Miss Ethel von Waldron, Henry Stockbridge, John Burton, David Landau, H. S. Duffield, Willis Marks, and a large number of auxiliary players will be seen.

One of the most difficult as well as fascinating parts is the role of Nora Helmer in Ibsen's "A Doll's House," in which Hortense Nielsen appears at her own theater tomorrow night and during the coming week.

Miss Nielsen is physically the doll-wife in appearance and her development of the role from the lighter scenes of the first act to the tremendous dramatic situation at the play's close are within the little lady's capabilities.

Miss Nielsen will deliver a lecture in the Nielsen theater Monday afternoon at 3 o'clock on Ibsen and his works.

These lectures are to become a feature in connection with her work and when plays by authors like Ibsen, Maeterlinck, Sunderman and others are produced she will lecture weekly.

The demand for seats for "The Rich Mr. Hoggenheimer," is showing no sign of abating, Kolb and Dill will continue this comedy of love and high finance one more week only. This is generally conceded to be one of the most entertaining pieces the Teutonic comedians ever have staged in Los Angeles, and the fact that it is so diametrically different from anything in which they have previously been seen has won many new friends for them as well as springing a surprise on their old admirers. No less than the novelty of the piece itself, the general excellence of the production in the individual members of the cast as well as in the chorus and scenic accessories, has attracted comment.

Miss Maude Lillian Berri is unquestionably one of the best prima donne in musical comedy, her voice and pleasing stage presence having made her a great favorite. Percy V. Bronson is well established, dainty little Olga Stech always has a great number of friends in Los Angeles, and the other members of the supporting cast are above the average.

There will be a triple bill following the coming week, when "The Mustard King," "The College Widower" and "The Music Master" (burlesque) will be given.

One of the most original acts the Orpheum has ever offered is headlined for that house beginning Monday afternoon, April 25, when the initial presentation in Los Angeles of "La Petite Gosse" will be made. This is a French pantomime, presented by Mlle. M. Corio and a company of twenty, under the direction of M. Molasso. This pantomime is an accurate picture of a bit of tragic life in the Paris underworld, and incident to it is introduced the Apache dance. The Parisian Apache has no actual counterpart in this country, the nearest approach being the Bowery boy, though the latter is merely tough where the former is downright vicious. It is a bit of the life of the Apache which the coming act offers; it is in two scenes, and while not at all elegant in dressing, is true to life. The settings and costumes are all faithful reproductions.

Stelling & Revell are also coming with a new thing—in acrobatics. It may sound impossible. The men are



Edith L. Knox,

soprano, who will be heard in conjunction with the DeLano clubs.

said to be experts in contortional work of this sort, but their odd falls are their most interesting contribution.

Nonette, remarkable pretty musician, returns after a year in a clever violin act, with vocal pyrotechnics.

Witt's "Girls from Melody Lane" are four women singers, who possess excellent voices, which are said to be well trained and whose songs are of the latest stamp.

"His Last Appearance," the fifth new act is a tragic incident of more than usual strength. It principally concerns an old actor who is always pathetic.

Holding over are Mme. Mauricia Morichini, Berg's Six Merry Girls, and Avery & Hart, who will by request sing "Nobody."

"George Washington, Jr.," George M. Cohan's musical play in which Ferris Hartman and members of his company scored such a hit last Thursday night, has met with gratifying approval.

Both Walter De Leon in the Cohan role of George Washington, Jr., and Ferris Hartman in his funny characterization of the old negro servant, Eton Ham, have added to their reputations. Mr. De Leon in his dancing is well up to the popular Cohan method. The work of the chorus in the songs contained in the piece is snappy and dashing.

It has been announced for this week only.

What should prove one of the best acrobatic acts ever seen on a local vaudeville stage will be the Schiavoys troupe, who will be the feature of the new Sullivan and Considine programme opening at the Los Angeles Theater with the usual matinee Monday afternoon.

This European troupe is now making its first American tour under the direction of Sullivan and Considine, and come with a reputation of being out of the stereotyped run. The company includes six people, four men and two women, headed by Miss Ella, a woman Sandow, who as one of her unusual feats supports two men, one on each arm, while they are doing somersaults.

In this day when the word "farce" is so much abused and applied to all things of a noisy nature, one must avoid the word in speaking of the timely oddity, "A Trial Marriage," which will be presented by Henry Keehe and Olive Briscoe. While it is one of the type of literary farces, its comedy reaches out to the very broadest farce boundaries.

Hal Kelly and Flo Wentworth also offer a sketch of more than ordinary merit in "The Village Lockup."

Ralph Whitehead in character delineations will be another number on the new bill. His Italian and English renditions are said to be particularly fine.

Concluding are Georgia Nelson, comedienne, and Miller and Russell in their skit, "The Lunatic and the Girl."

PROMPTINGS.

Brevities of Interest Concerning the Doings of Managers, Musicians, Actors and Actresses.

"Madame X" is soon to be produced at one of the Yiddish theaters on the Bowery.

Two Manhattan opera stars, Mme. Luisa Tetrazzini and Signor Zenatello sailed from New York, on the Mauretania, Wednesday, April 13.

The long run of "Seven Days in Chicago," will come to an end in the course of a week, to be followed by Henry Miller in his new play.

William Gillette, who has become an important after-dinner speaker, is in London, conferring with Charles Frohman. Mr. Gillette returns to the stage in the fall.

Louis Mann said that if David Warfield plays the "Merchant of Venice" next year he will do likewise, so as to invite a comparison of Shylocks.

Ollie Mack is to remain in Portland, Or., during the summer with a stock company, and thus far he has used "A Night on Broadway" and "Finnigan's Ball."

Lew Dockstader has given out an interview in which he denies that he intends to retire from the minstrel field. He says his excursion into vaudeville is only temporary.

The New Theater Company gave its farewell performance for the present season on Saturday night, and the organization is now in Philadelphia, where seven plays will be introduced this week.

With one opera director suing his wife for a divorce, with another being threatened by his with a divorce and with a well-known pianist-composer seeking freedom from his consort in order to wed the divorced wife of a celebrated novelist and playright, it looks as though modern Germanic Europe's revised version of a familiar biblical quotation were, "Eat, drink and marry, for tomorrow we're divorced."

According to the Boersen Zeitung, Gustav Mahler, upon his return within a few days to Berlin, will sign a five years' contract with "the Grand Opera," a new private undertaking, the plans of which include the erection of an operahouse at an early date. The paper adds that Mr. Mahler will complete his contract as director of the Philharmonic Orchestra of New York, and then settle permanently in Berlin.



To Be Heard in Los Angeles

The Flonzaley quartette will be one of the week's artistic events. It is the strongest organization of its sort on tour. Walter Damrosch and his orchestra are soon to play here. Alexander Saslavsky, the orchestra's Russian concertmeister, was noted for his fine work at the last Damrosch visit. Mme. Sara Anderson, the Damrosch soprano soloist, is well spoken of.

Theaters—Amusements—Entertainments

BLANCHARD HALL—
The Beautifully Illustrated
BAUMGARDT LECTURE
SUNDAY EVENING, APRIL 24, 8:15 P.M.
CASTLES AND LEGENDS OF THE RHINE
SEASON AND SINGLE TICKETS AT BARTLETT MUSIC CO.

SIMPSON AUDITORIUM—THE HOUSE OF GOOD MUSIC
Thursday Night, April 28, 8:15
ONLY CHAMBER CONCERT THIS SEASON
The Flonzaley Quartette
EIGHT YEARS CONTINUOUSLY PLAYING TOGETHER
ADOLFO BETTI, First Violin. IWAN GANZ, Violoncello
ALFRED POCHON, Second Violin. UGO ARA, Viola
Seat sale at BARTLETT MUSIC CO. Students Rates, 50c and $1.00.

THE AUDITORIUM—"THEATER BEAUTIFUL"
Three Nights and Two Matinees—Beginning
WITH AN EXTRA CHILDREN'S MATINEE AT 2:30 P.M., MAY 1.
Mr. Walter Damrosch
And His New York Symphony Orchestra
AND A QUARTETTE OF SOLOISTS.
SARA ANDERSON, Soprano. NEVADA VAN DER VEER, Contralto.
REED MILLER, Tenor. MARCUS KELLERD, Baritone.
SPECIAL PROGRAMMES ARRANGED FOR LOS ANGELES.
Seat sale at Bartlett Music Co. tomorrow at 9 o'clock. Mail orders now.
PRICES—50c, 75c, $1.00, $1.50 and $2.00

THE AUDITORIUM—"THEATER BEAUTIFUL"
Special Request Return Engagement
THURSDAY NIGHT, MAY 5—FRIDAY AFTERNOON, MAY 6—FRIDAY NIGHT, MAY 6—SATURDAY NIGHT, MAY 7 (POSITIVELY LAST)
Maud Allan
IN AN ARTISTIC REVIVAL OF THE GREEK ART OF TWO THOUSAND YEARS AGO—New Programmes Repeating the Favorite Numbers, Including "The Peer Gynt Suite," "The Blue Danube Waltz," Schubert's Serenade, Chopin's "Funeral March." An Orchestra of 50 Pieces. Hertz, Conductor. Seat sale at Auditorium Box Office. Prices, $1.50, $1.00, 75c, 50c.

LEVY'S CAFE CHANTANT—THIRD AND BROADWAY
AN OLIO OF SCINTILLATING CHEER
LA ESTRELLITA, Spanish Dancer; THE RUSTIGANA TRIO, Novelty Musicians; MYTE, Prima Donna Soprano; LEVREE and PALMER, Eccentric Comedians; KAMMERMEYER'S ORCHESTRA, with new programme today.

Weaver-Jeolen Co.
Largest Hair Store in the West
Parlors in the East
443 South Broadway

90 More—
Of Our Famous
Human Hair Switches
To meet an extraordinary demand during the past week, turned out 90 more of our special $15 switches, which are some exceedingly fine shades—including drabs.
These switches are all made with extra care and skill—from select wavy hair, and are far superior to our own and elsewhere in Los Angeles at the price, as a comparison will prove it.
Our toilet service is unsurpassed.
Light, pleasant parlors; expert attendants.
Try our special shampoo for dry, lifeless, weight hair.....

4000 Pieces, 400 Pointers
Of adjustment in your piano. Hence the necessity of a competent piano tuner to insure satisfaction.
RILEY FOR RESULTS
Five years, Los Angeles; fourteen years, Kansas City. Phones Home and Hope. Phones Home P1175; Sunset Main 1078.

HALL—
utifully Illustrated
UMGARDT
CTURES
NDAY EVENING, APRIL 24, 8:15 P.M.
AND LEGENDS OF THE
TICKETS AT BARTLETT MUSIC CO.
DITORIUM— THE HOME OF GOOD MUSIC.
ay Night, April 28, 8:15 o'c
NLY CHAMBER CONCERT THIS SEASON.
onzaley Quarte
EARS CONTINUOUSLY PLAYING TOGETHER
First Violin. IVAN d'ARCHAMBE
Second Violin. UGO ARA, Viola.
T MUSIC CO. Students Rates. Prices
ORIUM—"THEATER BEAUTIFUL."
ts and Two Matinees—May
CHILDREN'S MATINEE AT SHRINE AU
4 P.M., MAY 7.
alter Damr
w York Symphony Or
AND A QUARTETTE OF SOLOISTS.
Soprano. NEVADA VAN DER
Violinist. MARCUS KELLERMA
PROGRAMMES ARRANGED FOR LOS ANGE
Music Co. tomorrow at 9 o'clock. Mail orders
-50c, 75c, $1.00, $1.50 and
ORIUM—"THEATER BEAUTIFUL."
Request Return Engag
AT 2—FRIDAY AFTERNOON, MAY 6
NIGHT, MAY 7 (POSITIVELY FAREW
ud Alla
IVAL OF THE GREEK ART OF DANCIN
Repeating the Favorite Request Num
"The Blue Danube Waltz," Mendelssoh
An Orchestra of 40 Pieces. HAZE
Auditorium Box Office. Prices, 50c, 75c, $1
E CHANTANT—THIRD AND
2, 8:30 AND 8
F SCINTILLATING CELEB
h Dancer; THE RUSTICANA TRIO, Ger
prano; LEVERE and PALMER, a Duo of
CHESTRA; with new programme numbers
Weaver-Jackson C
Largest Hair Store and Toil
Parlors in the Wes
443 South Broadw
More—
Of Our Famous $5
Human Hair Swit
To meet an extraordinary demand, w
ing the past week, turned out of our
0 more of our special $5.00 switch
hich are some exceedingly beautiful
shades—including drabs.
These switches are all made with th
care and skill—from select wavy h
and are far superior to any switch
elsewhere in Los Angeles at $5.00.
son will prove it.
Our toilet service is unequaled
Light, pleasant parlors; expert
Try our special shampoo—any
weight hair.....
Pieces, 400 Point
iano. Hence the necessity of a skilled
tisfaction.
LEY FOR RESULTS
fourteen years, Kansas City. No. 26 A
F1175; Sunset Main 1175. Cut this out
h and English
particularly
Nelson, com-
Russell in
atic and the
oncerning the
Musicians,
o be produced
enters on the
stars, Mme.
nor Zenatello
the Maure-
18.
Days in Chi-
end in the
followed by
play.
as become an
peaker, is in
Charles Froh-
s to the stage
David War-
t of Venice"
ewlss, so as
Shylocks.
in Portland,
with a stock
has used "A
"Flanigan's
n out an in-
s that he in-
minstrel field.
to Vaudeville
any gave its
the present
, and the or-
Philadelphia,
be introduced
or suing his
nother being
divorce and
nist-composer
s consort in
d wife of a
playright, it
e Germanic
of a familiar
"Eat, drink
w we're di-
ss Zeitung.
his return
in, will sign
"the Grand
undertaking.
the erection
ly date. The
er will com-
ector of the
New York,
y in Berlin.

...e Notable Festivities Incident to Society During the Past Week.

...NTS IN
SOCIETY.
...IAL AFFAIRS.
...n all settled and we're
...to the wedding in a pri-
...ere," said a winsome
...yesterday, in speaking of
...r Barbee Hook and Miss
...ines, which will be sol-
...ized Wednesday, May 18,
...the home of the bride-
...Dr. and Mrs. John F.
...the arrival of Halley's
...to be secondary to this
...event which will be
...efficacy and elegance.
...ing no bride-elect of the
...the personal popularity
...girl. Since her coming
...she has been feted by
...to whom she has en-
...Miss Pearce has asked
...Catherine of Albuquer-
...matron, and the maids
...Catherine Strickler, Miss
...and Miss Mildred Fox of
...and Miss Stephanie
...The best man and
...J. E. Hannigan, Fred
...ants, T. B. Brown
...England. Among Los
...who will go to New
...Nash's private car, In-
...Mrs. Ezra T. Stimson,
...Frank Griffith, Mr. and
...Jr. Mrs. W. S. Hook
...Mrs. Haines of New York,
...Isabella Wulze of this
...guest of her parents,
...Wulze of No. 1181 Or-
...Mrs. Haines was a gen-
...in this city before her
...to the East and her many
...to again entertain
...Mrs. Devring of No. 125
...will soon move into
...home in Hollywood,
...entertain with a house
...Mrs. Florence of No. 1527
...will be at home to
...Monday in May, and
...winter months will not
...after days.
...announcement is made by Mr.
...Burns of the engage-
...daughter, Catherine, to
...of this city. The wed-
...place early in May at
...bride in Riverside.
...A. B. Gearhart of No.
...Second street announce
...of their daughter, Miss
...Grover of Johannesburg,
...who has been spending
...her daughter at Hotel
...will leave today for
...for the summer.
...the Matinée Musical
...a picnic Thursday at
...The election of of-
...place.
...Hooks will entertain a
...informally with bridge
...them at her home, No.
...Fourth street.
...Mrs. Jennie Cre-
...F. Twombly is made
...the bride-elect a moth-
...shower.
...will receive her
...April 26, from 2 to
...Mrs. Matt Conway, with
...will leave May 1 for
...They will also vis-
...New York and other
...cities. The party
...six months, during



Mrs. F. Armur Haines,
of New York, who is visiting her parents, Mr. and Mrs. W. H. Wulze of this city. Many affairs are planned for Mrs. Haines by her friends.

Mrs. Walsh and her guests will be at home informally to callers. No cards have been issued.

Engagement Announcement.

Mr. and Mrs. J. A. Caldwell of No. 1829 Orange street, formally announce the engagement of their daughter, Miss Elizabeth Lucille, to George Barnett Zartman of this city. Miss Caldwell will leave soon for Kansas City and Chicago, where she will visit with relatives, and the wedding date will not be set until her return.

Leaves Today.

William H. Cline, Jr., will leave today for a month's outing in New York City.

PAST EVENTS.

Mrs. Clinton N. Sterry's tea party Friday afternoon, given at her home, No. 2632 Ellendale Place, for her daughter-in-law, Mrs. Norman S. Sterry, was delightful. Preceding the afternoon function Mrs. Sterry entertained her assistants with a buffet luncheon, which was served in the garden. The guests were Mrs. Fred Walton, Mrs. Olin Welborn, Mrs. Rufus Burnett, Miss Grace Rowley, Miss Fannie Rowan, Miss Sue Carpenter and Miss Edith Maurice. The home was decorated with Scotch broom and potted plants. In the evening Miss Ruth Sterry presided at a card party with which she entertained in honor of Miss Grace Rowley and members of her bridal party, who include Miss Olive Harpham, Miss Ethel Shaw, Miss Mary Clark, Miss Mary Lindley, Miss Mary Burnham, Miss Annis Van Nuys, Miss Florence Silent, Miss Evelyn Kennedy, Maj. Andrew James Copp, Raymond Moore, Mr. Coffman, Kay Crawford, Dr. Eversole, Courtland Earl V. Lewis, Mrs. Durant, Mrs. Cora Freeman, Mrs. J. B. Lippincott, Mrs. Frank W. Burnett, Miss Grace Rowley, Miss Fannie Rowan, Miss Sue Carpenter and Miss Edith Maurice. The home was decorated with Scotch broom and potted plants. In the evening Miss Ruth Sterry presided at a card party with which she entertained in honor of Miss Grace Rowley and members of her bridal party, who include Miss Olive Harpham, Miss Ethel Shaw, Miss Mary Clark, Miss Mary Lindley, Miss Mary Burnham, Miss Annis Van Nuys, Miss Florence Silent, Miss Evelyn Kennedy, Maj. Andrew James Copp, Raymond Moore, Mr. Coffman, Kay Crawford, Dr. Eversole, Courtland Brown, Donald Carlton, David Blankenhorn and George Ennis.

Mrs. Kemp Hostess.

Mrs. John W. Kemp of South Grand avenue entertained with the third of a series of fashionable luncheons at her residence Tuesday. The home was fragrant with quantities of pink carnations, and delicate pink sweet peas were scattered over the table. The entire color scheme was carried out in pink. Plates were laid for Mrs. Morris Albee, Mrs. Carroll Allen, Mrs. Roland Bishop, Mrs. C. A. Boyer, Mrs. E. H. Baremore, Mrs. Bruce H. Case, Mrs. L. A. Craig, Mrs. Emil Ducommun, Mrs. Albert H. Busch, Mrs. Philip A. Forve, Mrs. Charles S. Gilbert, Mrs. Burton E. Green, Mrs. R. H. Howell, Mrs. J. W. Hendricks, Mrs. William Irving Hollingsworth, Mrs. Simon Maier, Mrs. William Mead, Mrs. W. W. Neier, Mrs. B. L. Oliver, Mrs. Frank H. Powell, Mrs. John H. Quinton, Mrs. John W. Trueworthy, Mrs. Frank Walsh, Mrs. R. B. Williamson, Mrs. H. K. Williamson, Mrs. Charles Wellborn, Mrs. H. F. Vollmer and Mrs. R. L. Vickrey. Saturday Mrs. Kemp again entertained with a luncheon, followed by bridge.

Popular Visitors.

Mrs. R. P. Davie of No. 1044 Bonnie Brae street is entertaining as guests two Michigan friends, Mrs. McIntyre and Mrs. Ewer, who have been spending the winter in Mexico and are touring California before returning to their homes at Flint, Mich. Many informal affairs have been given in their honor, among them being a beautiful bridge luncheon presided over by their hostess. Covers were laid for twenty-four and a yellow and green color scheme was employed.

Whist Club.

Members of the Halcyon Whist Club were guests Wednesday of Mrs. Charles E. Morris of No. 868 East Twenty-eighth street. Snowballs ornamented the living-room and den, and Maman Cochet roses were used in profusion in the dining-room. Scores were kept on hand-painted cards, and prizes were awarded to Mrs. Thomas Milburn and Mrs. George Raynor. Other members present were Mrs. Clarence Raynor, Mrs. A. Anderson, Mrs. B. Barackbill, Mrs. Bertrand Richardson, Mrs. Clarence Stone, Mrs. Louise Magruder, Mrs. Fred S. Warren, Mrs. Richard Greenhow, Mrs. R. P. Hillman, Harry A. Miles, Mrs. Frederick L. Goldsborough and Mrs. Lane. The guests were Mrs. Hedley V. Richmond, Mrs. Charles E. Harrod and Mrs. Anderson.

Into New Home.

Mrs. Katherine Kimball Forest and her sister, Miss Helen Louise Kimball, have moved to their new bungalow at No. 161 North Western avenue, Hollywood, where they are at home to friends.

Another Club.

Mr. and Mrs. Charles E. Harrod of No. 1330 West Forty-seventh street entertained members of the Olive Whist Club Thursday evening. A Dutch supper was served, and place cards were adorned with Dutch designs. Mrs. B. E. Doke and Mrs. Clarence Stone were the successful prize winners. Others present were Mrs. Frederick L. Goldsborough, Mr. and Mrs. Charles E. Morris, Mr. and Mrs. G. Anderson and Mr. and Mrs. Charles Winter.

Left Last Week.

Mrs. Augusta Burgwald of No. 2728 West Ninth street left last week for New York and Europe. Mrs. Burgwald will be away about one year.

Married in Alhambra.

Wednesday at the home of the bride's sister, Mrs. J. B. Sexton, Miss Margaret Faye Ashbrook became the bride of Aiden Clark Massey of Prescott, Ariz. In the reception room, where the service was performed by Rev. Hardie, Cecile Brunner roses were used in artistic profusion. Miss Ashbrook wore an elaborate gown of soft white material over white satin, which was brought from the Philippines by her brother, Lieut. R. W. Ashbrook. About forty relatives were present. Following the breakfast, Mr. and Mrs. Massey left for a trip, and later they will reside in Chaparal, Ariz.



Photo by Hemenway.

Miss Nancy Fallis,
a charming young hostess.

Wedding Announcement.

Mrs. Estelle Brown Youngblood announces the marriage of her daughter, Miss Georgia Rachel, to Elfego Riverolt, which was solemnized Wednesday in this city. The young people will be at home to their friends after June 1 at the Crippen apartments.

And Still Another.

At the residence of Mr. and Mrs. C. E. Wood of West Thirty-first street, Thursday evening, occurred the wedding of their daughter, Miss Vaughn, and Norman D. Stolp, Rev. William Horace Day, pastor of the First Congregational Church, presided. The bride was becomingly attired in white silk and carried a bouquet of bride roses and maiden hair fern. The bride was attended by little Penn Pickering and Mary Malone Pickering. White roses were combined with calla lilies in brightning the rooms. Music was furnished by Mr. Tompkins and Mrs. Victor Pickering. Mr. and Mrs. Stolp will make their home temporarily with the bride's parents.

Another Wedding.

The marriage of Miss Maude L. Whitcomb, daughter of Mr. and Mrs. Alden Whitcomb, and Perry W. Fullerton, was solemnized Wednesday at the Salem Congregational Church, the Rev. Rewell officiating. Only relatives and intimate friends were present. The honeymoon will be spent at Catalina Island.

Left Yesterday.

Mrs. Elizabeth K. Tuttle, accompanied by her daughter, Mrs. Eleanor T. Weld, left yesterday for Europe. They will also visit at New Orleans, Washington and New York. They will sail for London May 14. Among the many entertainments given for Mrs. Tuttle and her daughter, prior to their departure, was a clever luncheon which had as its hostess, Mrs. E. E. Parmelee of Alhambra. The guests were Mrs. William Kirkpatrick, Mrs. Shearer, Mrs. Butterworth, Mrs. Potter, Mrs. McStay, Mrs. Powell, Mrs. Ballieret and Mrs. Kress.

Yesterday Afternoon.

Miss Gertrude Bresee entertained yesterday afternoon with a theater party for Miss Evelyn Cohn. The guests were Miss Hazel Beatus, Miss Nettie Krabauer, Miss Elizabeth Weise and Miss Cohn.

Matinee Party.

Mrs. M. Heririch and Mrs. J. E. Wellman entertained Wednesday with a matinée party at the Orpheum, followed by a luncheon. The guests were Mrs. Alan I. Warren, Mrs. A. B. Tenbrook, Mrs. Henry Rogats, Mrs. A. C. Taylor, Mrs. Alva Kennard, Mrs. T. V. Alspach, Mrs. Louis Kennedy, Mrs. John B. Tripp, Mrs. Ella Pearn, Mrs. Olive Ross, Mrs. Dora Jacobs, Mrs. G. M. Crawford, Mrs. Anna Cathers and Miss Bess Kaley.

Third Anniversary.

Mr. and Mrs. Jack MacConnell of No. 1476 West Twenty-seventh street celebrated their third wedding anniversary with a whist party Monday evening. Mustard and yellow and white roses formed a pretty setting for the many paper butterflies suspended from the ceiling. The prizes were won by Mrs. Sam Brice, Mrs. L. C. Burnham, John Twomly, Sam Brice,

"The Exclusive Specialty House"
Myer Siegel & Co.
251-255 South Broadway
"The Largest Waist House in Los Angeles"
Women's Waists
of every description
Lingerie Models
also an
Importation
Direct from Paris
"Specials" for Monday.
The newest just received. Waists of allover embroidery val. lace ruffled front and torchon insertion, at $7.00
Waists of finest lawn or batiste, yoke and down front of Madeira embroidery, also cluny lace insertion at $5.50



Photo by Hemenway.

Mrs. Ellsworth Downing,
...entertain in the near future with a house warming.

...land, Mrs. Will Bishop, Mrs. Burton E. Green, Mrs. William Joyce, Mrs. Edward Pauly, Mrs. Lynn Helm, Mrs. Scott Helm, Mrs. Young, Mrs. J. Ross Clark, Mrs. E. P. Clark, Mrs. George Wilson King, Mrs. Dan Murphy, Mrs. Walter Trask, Mrs. Eva Holland, Mrs. U. P. McHenry, Mrs. Edwin S. Rowley, Mrs. C. C. Carpenter, Mrs. Telfair Creighton, Mrs. Charles Monroe, Mrs. Homer Laughlin, Jr., Mrs.

(Continued on Page 4)

"The Exclusive Specialty House for Feminine Apparel"
251-255 South Broadway
Myer Siegel & Co.
Direct attention
to their
Exquisite Display of
Trimmed Millinery
For Misses and Girls
A noteworthy exhibit, embracing all the latest shapes and newest adapted modes in French lingerie and imported straws, including original designs from our own workrooms and distinctive models in tailored hats.
Fashions not classed with those of general merchandise store. Myer Siegel & Co.'s hats for girls, misses and young women are "specialized" to meet the special requirements for the young.
Moderate Prices
"The Exclusive Specialty House for Feminine Apparel"

"The Largest Specialty Millinery House in the West"
Ladies Will Enthuse Over These Clever New Panamas
THE qualities are unusually fine—the values are exceptionally strong—and above all—the styles are entirely exclusive—and there's such a variety of them that every lady can find exactly what will suit her fancy.
They are shown both trimmed and untrimmed.
And handsome drapes are shown in extensive selection for trimmings.
You surely cannot afford to buy a panama without visiting the Marvel first.
New Burgesser Sailors Just Arrived.
Marvel Millinery
241-243 SOUTH BROADWAY.

"The Exclusive Specialty House For Feminine Apparel"
251-255 South Broadway
Myer Siegel & Co.
Exclusive Apparel
For Women, Misses, Young Women and Girls
Important Sales Monday
Dresses and Suits
TAILORED SUITS—Women's summer suits of Imported Russian linen, linen crepe, Australian linen and linen tussah; in white and a large range of colors—the very latest acceptable models out ..... PRICE $32.50
LINGERIE DRESSES—Decidedly exquisite rich models. Frenchy 3-quarter sleeves with val. ruffles, either high or low neck, princess, straight or with messaline sash and yokes of real baby Irish ..... PRICE $25.00
STREET SUITS—French and Russian linen tailor made suits, 36 in. double breasted coat with pearl buttons, 13 gored skirt. All colors, including natural, rose, wisteria, blue, white and champagne ..... PRICE $20.00
AFTERNOON DRESSES—Women's and misses dresses of pure linen in all colors, including champagne, lavender, gold, copenhagen and white. Net and hand embroidery on yoke and braid trimmed. High or low neck ..... PRICE $17.50
PRINCESS DRESSES—Women's and misses lingerie batiste dresses. Paneled front Irish crochet buttons, also valenciennes and Florentine lace trimmed. Beautiful models in white, pink and light blue ..... PRICE $15.00
TUB DRESSES—Handsome summer dresses of beautiful checked chambray madras in tan, blue, green, black, etc., high neck, long sleeves, button and braid trimmed, tunic effect, sizes for women and misses ..... PRICE $7.50
REDUCED PRICES MONDAY
Women's Tailored Suits
Of navy blue, white and colored serges, shepherd's check, mannish worsteds and imported novelty fabrics, strictly custom tailored, others with little fancy touches just to make them exclusive.
SPECIAL. $25.00
Heretofore $32.50 to $43.50.
"The Exclusive Specialty House For Feminine Apparel"

Society

Mrs. E. J. La Fon and Robert W. Woodley. There were present Mr. and Mrs. Brice, Mr. and Mrs. Charles Dryden, Mr. and Mrs. La Fon, Mr. and Mrs. John Tweedy, Mr. and Mrs. Robert Woodley, Mr. and Mrs. Willis Thomas, Mr. and Mrs. J. F. Sommers, Mr. and Mrs. C. A. Metcalf, Mr. and Mrs. J. M. Sands, Mr. and Mrs. Herbert McLean, Mrs. L. C. Burnham, Mrs. C. F. Preble of Imperial Valley, H. W. Barman and Mrs. M. A. Griffin. The hostess was assisted by Miss Grace Bennett, also of Imperial.

Wedding Announcement.

Mrs. Mary Buchter announces the marriage of her daughter, Miss Lillian Margaret, who has been studying in New York City, to Hardy Bowles, a prominent business man of Pasadena. The wedding was solemnized at the Bloomingdale Presbyterian Church, New York. Mr. and Mrs. Bowles will be at home at No. 314 West Ninety-fifth street, New York.

Yesterday Luncheon.

Miss Elizabeth Lucile Caldwell, a bride-elect, was hostess yesterday afternoon at a luncheon given at her home No. 1828 Orange street. Covers were laid for the Misses Geneva Mojonier, Grace Delano, Rose Alexander, Emma Greenlaw, Gladys Wallace, Ruth Conley, Ruth Woodham, Edith Haslett, Josephine Niel, Laura Donnell and Mary Coldwell.

Pleasant Trip.

Mr. and Mrs. A. W. Skinner, who left Los Angeles July 15, 1909, have been enjoying a most delightful tour. Nine weeks were spent in Japan, and from there a month was spent in China. India, Egypt, Jerusalem and many other places of interest were also visited. Mr. and Mrs. Skinner are at present enjoying the sights in Rome and will go to Florence. The summer will be spent in Switzerland.

Logs and Box Parties.

Among prominent society people who entertained with logs and box parties at the concert given last week at the Auditorium, by members of the Woman's Orchestra, were Lieut.-Gen. and Mrs. Adna R. Chaffee, Mrs. James A. Garfield, Mrs. Albert Sherman Hoyt, Mrs. Charles Wellington Rand, Dr. and Mrs. Norman Bridge, Mr. and Mrs. Irving Ingraham, Miss Cora Foy and Judge and Mrs. Erskine M. Ross.

Sorority Affair.

Members of the Sigma Sigma Sigma Sorority of the Girls' Collegiate School entertained with a hay ride yesterday for their pledges. Dinner was served at Hotel Hollywood. The young people were chaperoned by Miss Mary Currier and the members present were Miss Catherine Smith, Miss Margaret Smith, Miss Doris Rhoades, Miss Doris Hudson, Miss Henrietta Hunt, Miss Kain Wilcox, Miss Adena Miles, Miss Gladys La Petra, Miss Miriam Taylor, Miss Elizabeth Currier, Miss Mary Turner, Miss Marie Langlow, Miss Marie Holm, Miss Jessie Booth, Miss Winifred Howland and Miss Ruth Greppin.

Daughter Honored.

Mrs. William Wulse of No. 1101 Orange street entertained with a dinner of eight covers in honor of her daughter, Mrs. F. Arthur Haines of New York City, Monday evening.

Mrs. Bartlett Hostess.

Mrs. A. J. Bartlett of No. 1417 Ridgeway was hostess Friday afternoon at a tea party, decorations for which were attractive and pretty. White roses and greenery beautified the reception-room, and yellow blossoms were arranged in the music-room. Pink roses adorned the living-room and the same blossoms, in a dark-red shade, enlivened the dining-room. The guests were Mrs. F. W. Kink, Mrs. A. V. Smith, Mrs. W. T. Hill, Mrs. B. B. Horris, Mrs. Edwin Blewett, Mrs. Jacob Dans, Mrs. Frank Dans, Mrs. Arthur Harris, Mrs. E. B. Harris, Mrs. W. H. Goodrich, Mrs. I. S. Bassett, Mrs. Thompson West, Mrs. T. E. Wilhelm, Mrs. John Moy, Mrs. Charles Prevear, Mrs. W. S. Bailey, Mrs. M. Updyke, Mrs. Albert Bans, Mrs. C. C. George, Mrs. M. A. Rogers, Miss Viola Marsh and Myrth Bartlett.

Wedding Made Known.

Mr. and Mrs. S. Phillips announce the marriage of their son, Darwin G., to Miss Yetta Woolmar of Chicago.

At Alexandria.

Tea parties at Hotel Alexandria still reign supreme and during the warm days society has found this a pleasant way of entertaining. Miss Louise Carr and Miss Arlene Fay presided at a tea Thursday, having as guests a number of young girls who will accompany them to Europe this summer. There include Miss Mary Burnham, Miss Gladys Rowley, Miss Harriet Lanterman and Miss Eleanor Smoot of Beaumont. Dainty pink peas and pink-shaded candelabra formed attractive decorations.

Leave for North.

Mr. and Mrs. Walter Dowis have returned from their wedding trip and are en route to the north, where they will spend some time before leaving for their home in Rockford, Ill. The bride was formerly Miss Elsie Walker, a young artist of this city.

Whist Party.

Dr. and Mrs. Clyde E. Williams of No. 1154 West Forty-first Place, presided at a whist party Tuesday evening. Mrs. Edgar Ellithorp and Mr. Luckel were the successful prize winners. The guests were Mr. and Mrs. Charles E. Morris, Mrs. Luckel, Mr. Ellithorp, Mr. and Mrs. Frederick L. Goldsborough, Mr. and Mrs. Milson, Mr. and Mrs. Dooley, Mr. and Mrs. Charles H. Winter, Mr. and Mrs. E. H. Eskew, Dr. and Mrs. H. D. Nutt and Mr. and Mrs. C. E. Harred.

Farewell Dinner.

As a farewell compliment to Dr. and Mrs. Floyd J. Nutting, who will leave soon for an extended trip, Mrs. Garnsey of Hotel Maryland entertained with a dinner party.

Mrs. Marquis Hostess.

Mrs. August Marquis of No. 2302 West Twenty-fifth street, entertained Thursday with a farewell party, prior to her departure for Europe early in May. The beautiful home was artistically decorated with roses and greenery. Five hundred was played and prizes fell to Mrs. Ralph Hagan, Mrs. Engebritsen, Mrs. Koebig and Mrs. Powell. Mrs. Marquis was assisted by Mrs. E. J. Brent, Mrs. M. W. Everhardy, Mrs. Koebig, Mrs. Greppin, Mrs. Vellitet, Mrs. F. W. Beau de Zart, Mrs. Strelitz, Mrs. Barnes, Miss Steudle, Miss Apablasa and Miss Weifenbach.

Tuesday Wedding.

Tuesday evening an interesting marriage took place in the First Congregational Church, when Miss Clara J. Haas was married to Fred C. Hummel, Miss Lela Mowbray sang "O Promise Me," and other music was furnished by Donald Weiss and Mr. Wilson. The bride wore a gown of soft white silk, trimmed with hand embroidery and lace. She wore a long tulle veil and carried a shower of orange blossoms. Miss Lena R. Haas, in a pink messa-

Two Extraordinary Values in

Tailored Suits and Dresses



Values to $30.00 at **$15** Values to $40.00 at **$20**

Women who neglect tomorrow's opportunity of securing a suit or dress from these lots will have no one to blame but themselves. We cannot too strongly emphasize the importance of this offering. Can do no more than urge you to come and see the goods—judge for yourself of the values.

It is not likely either lot will last the day through.

Those at $15.00 comprise plain tailored suits of serge, novelty suitings and other popular woolen fabrics.

Together with a good assortment of linen suits and dresses of the newest models and colors.

Earlier in the season duplicates of these suits and dresses sold at $20.00, $25.00 and $30.00. Choice tomorrow..... **$15**

Those listed at $20 are high class tailored suits. Beautifully made and finished garments of the most fashionable materials and colors for summer wear whose duplicates sold as high as $40.00.

And to this lot we have added a line of handsome dresses of pongee, which should bring—if bought through the regular trade channels—$35 each. Choice of all these **$20**



Lingerie Waists, Special at $2.25

Nearly two dozen distinctively different waist styles will be on show tomorrow at the above price. And every waist represents a saving of a dollar or more. The daintiest, prettiest styles of the season.

Lawns and batistes with decorations of really fine laces, embroideries or hand embroidered fronts. Hundreds to pick from at **$2.25**

—Second Floor—

Children's Pretty Wash Frocks

Wash Peter Thompsons—$4.00 to $12.00

Made of linen, chambray duck, linene and other popular summer fabrics; colors or white; all tastefully trimmed; for girls 6 to 12 years. Priced according to size, from $4.00 to $12.00.

Children's Russian Dresses—$2.50 to $5.00

Dozens of new styles of galatea, percale, chambray, dimity, gingham, etc.; lace or embroidery trimmings. Nearly every seasonable color or color combination. Sizes 6 to 12 years, $2.50 to $5.00.

Wool Peter Thompsons—$10.00

Real Peter Thompson styles of navy blue serge, trimmed with braids and emblems and red silk tie.

Sizes 6 to 14 years—$10.00.

—Third Floor—

Wide Ribbons 25c Yard

Taffeta Ribbons, 5½ inches wide, in plain or changeable styles, all colors. Special, 25c.

Messalines, of pure silk, 6 inches wide, in every wanted light or dark color. Special, 25c.

—Main Floor—

Flower Hats $10.00

$15.00 and $20.00 Values

Three dozen exclusive and original models in Flower Hats will be on display tomorrow, priced in a way that will find new owners for them in short order. All new, all different, all charming styles. Special Monday $10.



Midsummer Millinery

Beautiful creations are shown in the latest Paris fashions, with lace bows and velvet facings, and lace bows with lace bindings. Ask to see the advance midsummer styles.

—Second Floor—

Monday Lace Sale—12½c to 25c Laces 10c

Platte Vals, in edges and insertions, from 1½ to 5 inches wide, so much in demand for the trimming of undergarments and lingerie dresses. Monday special, yard, 10c.

—Main Floor—

Correct Tub Goods

For Dainty Summer Frocks

English Tissues 35c

For daintiness of style and weave and delicacy of color these tissues surpass any tub goods we have seen for dressy costumes.

There are stripes, hair lines, shepherd and pinhead checks and plaids in almost every new and fashionable color scheme—35c.

Fine White Goods for Graduation Gowns 25c to $1.25 Yard

Wash Chiffons, French Lawns, Plain or Mercerized Batistes and Novelty Striped Marquesettes are here in all grades. And the values represented surpass any shown before at Blackstone's.

27-Inch Linen Suitings 40c

No fashionable color is missing in this new lot of linen suitings.

It's the heavy hopsacking weave so popular for tailored suits and one-piece dresses. 27 inches wide. Special for Monday 40c.

—Main Floor—

ART NEEDLEWORK NOVELTIES

Russian blouses of white or ecru linen, stamped in the newest designs for braiding or embroidering. $2.50 and $3.50 each.

Linen to match for skirts, at 75c and 85c yard.

Stamped Dutch Collars with jabots to match, including cotton for working; complete, 25c.

Stamped damask luncheon sets and single pieces, extra fine quality; stamped with edge only.

6-inch size	10c
12-inch size	25c
20-inch size	85c
24-inch size	$1.25
36-inch size	$2.00

$3.25 White Wool Blankets, full double bed size, plain or fancy borders, $2.35 values at **$1.95**

$6.50 White Wool Blankets, full size, fancy borders, silk binding. Regular $6.50 values at **$5.00**

$3.25 White Bed Spreads, full 12-4 size, fringed edges, cut corner, for brass beds. Special Monday **$2.50**

$1.50 Feather Pillows, strictly sanitary, full 3 pounds, 21x27-inch, good ticking. Special Monday **95c**

TOGO RUGS—The Artistic Rug

Togos are the acknowledged summer rugs. They are sanitary, easy to sweep and keep clean.

They come in beautiful oriental and art nouveau designs and colors to harmonize with all surroundings. Special prices for Monday—

$2.00 Rugs, 27x54	$1.50
$3.00 Rugs, 36x72	$2.50
$10.00 Rugs, 6x9	$7.50
$15.00 Rugs, 7-6x10-6	$12.00
$18.00 Rugs, 9x12	$15.00

—Fourth Floor—



H. B. Blackstone Co.

DRY GOODS

East Side of Broadway, between 3rd and

A New Silk Hose $

When silk stockings such as we will sell tomorrow at $1.25 a pair, it is the duty of every woman to buy a supply. Such opportunities come all too seldom.

These are of pure thread silk, knit with lisle tops and lisle heel, toe and sole, which insures wear. One fifty will not duplicate them.

Black and white only. Special Monday $1.25

—Main Floor—

Fancy Dress Silks

Seasonable Styles Worth to $1.25

Nearly a hundred pieces of late styled dress silks on quick clearance Monday.

The lot comprises broken lines and partly sold this season's best examples of Fancy Foulards, Peau and Messalines, and plain Rajahs and Mirage.

Lengths sufficient for waists, skirts or entire dress, representing almost every fashionable spring color and combination. And they are all silks for service as well as style. Monday 75c.

—Main Floor—

Attractive Undermuslin W

Corset Covers and Drawers 50c

The new corset covers and drawers we offer at 50 cents are without question the most attractive value ever owned. Every woman in town to see them.

Note the materials, the trimmings, the stitching. The work on them alone would cost as much as them you will lay in a year's supply. Extra size

—Third Floor—

Charming Parasol S

At True Economy Prices

We want you to compare the styles, values and new parasols with the very best you've seen, and

Plain Pongee Parasols, Hemstitched Pongee Parasols, Embroidered Pongee Parasols,

Plain Taffeta Parasols—all colors .....

Special Bedding Sale M

The Chance of the Year to Save

Look into these bedding items—it will pay. You for calling your attention to this sale.

SUITS ONE-THIRD OFF

Every Suit in the House will be sold Monday at 1-3 less than former prices. Nothing reserved. An unusual opportunity to secure high class strictly hand-tailored exclusive suits at ridiculous low prices.



$15.00 Suits, Now.....	$10
$20.00 Suits.....	$13.50
$22.50 Suits.....	$15.00
$25.00 Suits.....	$16.50
$30.00 Suits.....	$20.00

Headquarters for stout women, 40 to 55 bust measurement.

Dresses Reduced 1/3 Off

Taffeta, Pongee, Cloth, Linen and Lingerie Dresses included.

$15.00 Dresses...	$10.00
$18.98 Dresses...	$12.50
$22.50 Dresses...	$15.00
$30.00 Dresses...	$20.00

—An— **Opportunity Of a Lifetime**

Don't miss this sale.

Extra saleshadies to wait on you promptly.

Reliable Cloak Co. The Busiest Store On Broadway

NEW YORK 747 SOUTH BROADWAY CHICAGO

THE FRENCH HAIR STORE

AUDITORIUM BLDG.

Home Phone F2373. 431 West Fifth Street.

Where ladies receive the services of veritable French experts. The very latest in Parisian hairdressing, shampooing with soft water, 50c, and scalp treatment. Hair coloring and facial treatment by the renowned specialist, Mademoiselle Yvonne, late of Weaver-Jackson Co.

Prices moderate. Separate booths. Hair goods of all kinds. Wigs, Toupees.

Manufacturers Sample Cloak and Suit House

754 SOUTH BROADWAY

One-Half Price Sale



Monday & Tuesday

APRIL 25th and 26th ONLY

All spring suits and dresses, except linen and pongee, will be placed on sale at 50 per cent. discount. This is not a so-called bankrupt or fire sale, but a business sale to clean up stock, to make room for our fall samples.

754 So. BROADWAY

MacDONALD SYST



204 MERCANTILE

Hair Goo

Artistic Hairdr... Manicuring, Shampo... Facial & Scalp trea...

We Teach the Thing

$40.00 SPEC

$60 For Next Week Another Great Value Suits for On

JACOBSON'S suits are recognized as the standard in ... They have the style, the perfect lines and the exquisite ... indication of superior quality; don't take any chances ... call and have your spring suits made by us. SPECIAL ... suits.

S. JACOBSON

Ladies' Tailor.

FLORENTINE

Switches, Coron

All shades, all prices. Quality ... up. Hairdressing, manicuring, ... Warts, moles, superfluous hair ...

B. Blackstone Co.
DRY GOODS
Broadway, between 3rd and 4

Silk Hose $1
such as we will sell tomorrow are
the duty of every woman to lay in a
tunities come all too sparingly.
re thread silk, knit with lisle thread
oe and sole, which insures satisfac
plicate them.
only. Special Monday $1.25.
—Main Floor—

Dress Silks
nable Styles Worth to $1.25
ieces of late styled dress silks are
nday.
ises broken lines and partly sold
mples of Fancy Foulards, Peau de
plain Rajahs and Mirage.
t for waists, skirts or entire dress
fashionable spring color and color
ll silks for service as well as style
—Main Floor—

Undermuslin Va
orset Covers 50c
d Drawers
rs and drawers we offer tomorrow
estion the most attractive values
woman in town to see them.
als, the trimmings, the styles and
hem alone would cost as much
a year's supply. Extra special
—Third Floor—

g Parasol St
True Economy Prices
pare the styles, varieties and
very best you've seen, anywhe
s, Hemstitched Pongee Para
Parasols,
s—all colors
edding Sale Mo
Chance of the Year to Save
ing items—it will pay. You wi
tion to this sale.



DONALD SYSTE
TRADE MARK
204 MERCANTILE PLACE
air Goo
Artistic Hairdressi
Manicuring, Shampoo
Facial & Scalp treatm
Teach the Things
0 SPECI
ext Week Another of
Value Suits for Only
engraved as the standard in Ladies'
perfect lines and the exquisite finish
ity; don't take any chances with
suits made by me. SPECIAL low
S. JACOBSON
4th Floor
itches, Coronet
es, all prices. Quality hair goods
dressing, manicuring, fa
moles, superfluous hair

...mother Adv.
...Editorial

J. W. Robinson Company
Boston Dry Goods Store
235-237-239 So. Broadway
234-244 So. Hill St.

Oriental Rugs Reduced

Liberal reductions on several lots of Oriental rugs which are to be forced out before the arrival of a tremendous stock now on the way from Turkey.

$5 to $8 rugs, in sizes 2 to 3 feet wide by 3 to 4 feet long, for $3.50

$20 to $25 rugs, sizes 3 to 4 feet wide by 4 to 5 feet long..... $19.50

Same as above, only of finer quality and choicer designs, $30 to $35 values $24.50

$5.00 to $7.50 Petticoats . . . $3.95

Fully five hundred $5 to $7.50 Silk Petticoats here for tomorrow's selling at $3.95.

Included are rich Pompadour Silks, plain messalines, taffetas in stripes, Shepherd checks, solid colors and changeables—a tremendous variety.

Without any exception the best skirts we've been able to offer at that price in many a month.

(Main Floor, rear)



...nens Way Under Value

...York importer forfeited his profits and a good slice ...t in order to make quick-riddance of the sample ...d in by his traveling men.
...y are somewhat soiled, of course—but see how ...you are paid for the one laundering which will ...right:
...hstitched cloths, 1 yard square, 90c.
...hstitched cloths, 1 yard square, $1.15.
...hstitched cloths, 2 yards square, $2.90.
...hstitched cloths, 2 yards square, $4.80.
...hstitched cloths, 2 yards square, $5.75.
...hstitched cloths, 2x2½ yards, $3.50.
...hstitched cloths, 2x2½ yards, $8.00.
...ged cloths, 2 yards round, $7.50.
...ged cloths, 2¼ yards round, $7.00.
...ged cloths, 2¼ yards round, $6.00.
...doz.
...doz.
...doz.
...$2.40 doz.
27-inch dinner napkins—the $9 grades, $7.00 doz.; the $14 grades, $10 doz.

The Gossards

They lace in front—as a result the abdomen is relieved of all pressure. Support is given to the organs and deep breathing is encouraged. They emphasize the long graceful line of the back. They gently but surely compel a correct standing position and a graceful carriage. We invite you to investigate these wonderful corsets.
$5 to $22.50.

Wash Goods

Whatever your wash goods needs may be you may depend upon finding the wanted fabric here. And rightly priced, too.

47-inch French diagonal linen suitings in all the pastel shades, 75c a yard.

27 to 36-inch French and English piques in stripes, figures, solid colors and embroidered effects on both white and colored grounds, 25c to $2 a yard.

Splendid assortment of 30-inch French sateen in grays, black-and-white, blue-and-white, etc.—takes the place of foulards—37½c a yard.

All the popular sheer white fabrics suitable for graduation dresses—French lawns, French batiste, Adrea, etc., in 32 to 48-inch widths—25c to $1.25 a yard.

27-inch costume chiffon—a silk-and-cotton combination suitable for dancing dresses—35c a yard.

Splendid assortment of Scotch zephyrs and French ginghams in checks, plaids, stripes and solid colors, 25c to 50c a yard; 27 to 30 inches wide.

58-inch automobile linen in natural color, $1.25 a yard.

Messaline Shantung in all the new shades 50c; 26 inches wide.



Washable Gloves

One-clasp washable chamois gloves, pique sewn, in natural shade—$1.

One-button washable chamois gloves, "P. X. M." seams, in both white and natural—$1.25 pair.

The famous Kayser double-tipped silk gloves, in black, white and colors—short, 50c and $1; long, $1.25, $1.50 and $2.

40c Ribbons 25c

5 and 7-inch taffeta ribbons of the forty cent quality in black, white and over a hundred shades, at 25c a yard.

Blankets

Substantial reductions on two of the most staple grades of blankets.

Eleven-quarter blankets of fine white wool with wide silk binding, doubly stitched—our regular $10 grade—specially priced at $8.50.

Eleven-quarter blankets of heavy white wool—and all wool, mind you—with buttonhole stitched ends and pink or blue borders—cut from $6 to $4.75. (Third Floor)

Art Goods

Surprisingly low prices on many an article of utility and adornment.

Square after-dinner coffee cups and saucers, hand decorated in Empire designs at 50c instead of $1.

Terra-cotta powder boxes—copies of boxes found in ancient Italian ruins—cut from 50c to 35c.

Picture frames of fancy antique gold, size 7x9 inches, with mat and easel backs, reduced to 25c each.

A new line of brass, copper and Mission lamps, unique and artistic in design—suitable for library, living-room, bedroom—$6.50 to $40.

Fifteen sizes of hand-hammered brass and copper trays—oval, oblong and square—$1 to $4.50.

Underpriced Draperies

These offerings will appeal to housewives who need to make every dollar do its utmost:

$4.50 CURTAINS $2.50—Very handsome designs in white Renaissance lace curtains, with hand-made insertions and with corners 9 to 16 inches deep; 2½ yards long and 34 inches wide.

UNDERPRICED MADRAS—The real imported Scotch madras, 50 inches wide, very attractive designs and colors—the goods sold nearly everywhere at 75c to $1.50—here now at 50c a yard.

BUNGALOW NETS—Ten patterns in Arabian nets, 42 inches wide, cut from 50c to 25c a yard.

COUCH COVERS—Double-sided covers with very rich Persian designs woven in—60 inches wide and 9 feet long—$3.00 to $6.00 each.

CRETONNES—Many new designs for side drapes, couch covers and bed sets—mostly floral designs in soft, dainty colors—20c to 35c a yard.

GENUINE EAST INDIA COTTONS—Hand-printed in absolutely fast colors—suitable for couch covers, portieres, pillow tops and table covers—65c to $7.50 each, according to size.

$1.50 and $1.75 Hair Brushes $1.00

The more fastidious you are about your toilet articles the better you will appreciate these offerings: $1.50 and $1.75 solid-backed hair brushes, with strictly first-class bristles—satinwood, ebony and foxwood—at $1. 50c nail buffers, with rosewood and satinwood backs—25c

...ciety

...ss of Cecil Brunner ...Lotterett, the groom's ...for ring and little Jose... ...ed a basket of roses ...J. Kiefer was best man. ...ests were Mr. Whitehead, ...ss. Following the ...was served at the home ...ests, No. 1906 Compton ...Mr. and Mrs. Hummel ...r friends after May 1.

...M. Class of No. 673 ...entertained with a de... ...musical and dan... ...complimentary to Miss ...and Miss Douch of ...the guests at the home ...wer of Wilshire Place. ...were contributed by ...Miss Josephine Ihm...

...and Mrs. ...entertained with a lunch... ...at Hotel Ingraham ...Thomas Wright. The ...and roses and ...decorations. The ...hand-painted min... ...in front of dinner. After ...was played in the ...The merry goe... ...by Mrs. Frank Jay, ...Mrs. William Sau... ...Mrs. R. ...Baum, Mrs. R. ...Smith, Mrs. Well... ...Mrs. Frank ...Mrs. A. ...W. Brooks and Mrs.

...James H. Adams, No. ...street, left this ...York, under the au... ...Savings department, ...through Savings Bank, on ...through Europe. They ...New York, May 5, on ...Lloyd steamship

...W. A. Severson and ...are spending two ...Washington.

...C. Ho entertained Mrs. ...and Roger Doering ...and Miss Gibson of ...on Wednes... ...Washington. An... ...Mrs. M. T. Gilbert, ...on Thursday.

...the Byrne building, ...John Rowan, left ...P. M. on an extended ...through France, Ger... ...Europe. They ...the steamship Cin...

...Angeles people who ...the Arrowhead Springs ...are Mr. and Mrs. ...Mr. and Mrs. George ...Miss Mabel Pack... ...and Miss Clara ...Walter L. Vail, ...Mr. and Mrs. Rob...

...At 925 South Una... ...entertained with a merch... ...Miss Giselle ...dinner, Miss Giselle ...a game bridge, ...guests were ...

white, the center piece being a Japanese basket filled with orange blossoms and bride roses tied with white tulle. Place cards were done in lily of the valley to further carry out the bridal effect. Covers were laid for Mmes. Martin Herskovits, Harry Mercer, E. H. Garrett, Banning Garrett, Gustave Pockels, Edward L. Taylor, Benjamin, Max Shwarz, Max Roth; Misses Marguerite King, Margaret Herskovits, Marian Roth, Irene Herskovits, Giselle Herskovits.

—o—

Merry Affairs.

Miss Mary Poggi entertained with a barbecue at her country home at Palos Verdes. The day was spent in riding and various games. Among the guests were Misses Addie Mellus, Mary Seamen, Ella Sepulveda, Ebba Johnson, Rena Mathews, Ruby Poggi, Georgia Williams, Viola Foley, Louise Escallier, Rose Bernal, Mary Poggi, Valerie Carson, Laura Grand, Rose Mercadante, Susie Watson, Zoraya Foley, Mattie Mathews, Carl Wirsching, Jerome Henrihan, Victor Carson, Alfonso Bernal, Courtney Decius, George Rheinschild, Bilas Wright, Grover Mellus, Harold Decius, Eddie Bernal, Adolfo Bernal, Harman Decius, Roland Haskell, Louis Sepulveda, Ralph Crossmas.

—o—

Trip Ends.

Mrs. Arthur W. Ballard of No. 2121 Park Grove avenue, has returned home after a month's outing at San Ysidro Ranch, Santa Barbara county.

—o—

Going to Europe.

Capt. William Banning and James A. Gibson left yesterday for New York, on an extended tour through Europe, under the auspices of the steamship department, German-American Savings Bank. They will sail from New York on the White Star, S. S. Cedric.

—o—

Smart Luncheon.

Mrs. Andrew Knox and Mrs. D. R. Boomer gave a luncheon for twenty at Hotel Mt. Washington last week. The west dining-room was used for the occasion, and the table was decorated with yellow poppies. The guests present were Mrs. Warren F. Day, Mrs. R. P. Smith, Mrs. Helen M. Burnell, Mrs. M. H. Weeks, Mrs. Eleanor Willson, Flora A. Fisher, Mrs. J. W. Eddy, Mrs. Calvin Smith, Mrs. E. C. Chapin, Mrs. W. H. Grimn, Mrs. C. V. Peakham, Mrs. F. A. Keep, Mrs. M. A. Kimball, Mrs. T. T. Jones, Mrs. E. I. Terry, Mrs. Bruce H. Case, Mrs. Sarah A. Wiley, and Mrs. C. D. Jones.

—o—

Returned Home.

Mrs. Elinore Pallister, who has been spending the past few months in El Centro, has returned to her home on Lockwood street.

—o—

Whist Club Entertains.

An affair of Friday evening was the party given by Mrs. Charles Gray at her home, No. 1426 South Flower street, in honor of the Friday Evening Whist Club, of which she is a member. The home was decked with variegated roses and prizes were captured by Mrs. J. P. Whitmore and C. R. Burdick. Members present were Mr. and Mrs. Charles Longfellow, Mr. and Mrs. R. C. Burdick, Mr. and Mrs. Carl Gray, Mr. and Mrs. H. A. Massey, Mr. and Mrs. Louis Girard and Mr. and Mrs. J. P. Whitmore of South Pasadena.

—o—

From Scranton.

Mrs. T. S. Lloyd and daughter of Scranton, Pa., are guests of the New Maryton Hotel on South Olive street, for one month.

—o—

Wednesday Parties.

Mrs. F. W. Chase was one of those entertaining at luncheon on Wednesday at Mt. Washington Hotel. Covers were laid for sixteen. The glass room was used for the occasion, and the table decorations were in red. Another affair of the same day was the luncheon given by Mrs. Clyde Welsh and Mrs. N. A. Carmean for the Harmony Whist Club. The guests of the club were: Mrs. Minnie Rhoades, Mrs. Elcan, Mrs. Stevens and Mrs. F. S. Kaufman.

—o—

En Route North.

E. H. Miller, who has been spending the past three months at Hotel Mt. Waschington, left for his home in the north a few days ago.

—o—

Delightful Dance.

Mrs. Helen Gowans of Laramie, Wyo., and Miss Louise Littlejohn, gave a most delightful dance Friday evening in the ballroom of the Lovejoy Hotel, on Third and Grand avenues. Decorations for the affair were of red crepe paper, which was festooned from the ceiling to the center posts, and all the lights were shaded with the paper, shedding a soft glow over the ballroom. Music was furnished by an orchestra, and punch was served. About fifty guests were present.

—o—

Five Hundred Party.

Mrs. Leroy Daniels and Mrs. Burwell Holmes entertained Tuesday afternoon with a five hundred party at their home, No. 950 West Twentieth street. All the appointments were in yellow, floor vases and jardinieres were filled with mustard, and yellow tule bows also entered into the artistic scheme. As an innovation a five-handed game was played, and prizes were captured by the Misses Emma Luentzel and Hortense Barnhart Jones. Eight tables were arranged for the players, and an elaborate collation was served at the close of the games.

—o—

Returns Home.

Mrs. L. W. Cook of Boston, who has been the house guest of her daughter, Mrs. C. W. Pierce, No. 1411 Rich street, for the winter, left for her home yesterday.

—o—

Mrs. Moore Complimented.

In honor of Mrs. Raymond Moore of El Centro, Miss Florence Gifford of South Pasadena entertained with a luncheon Friday. A large Japanese basket of pink roses were used to ornament the center of the table and covers were laid for the guest of honor, Mrs. Harrison Gifford, Mrs. Hartley Packer, Mrs. Lillian Johnston, Miss Clara Parmelee, and Mrs. John W. Shenk, Jr., and Esther BeDell.

—o—

Elaborate Luncheon.

Mrs. E. P. Bosbyshell of Oneonta Park, entertained with an elaborate luncheon yesterday, complimentary to

(Continued on Eight Page.)

Rare Sheffield
—An Unusual Exhibit

¶ The present Brock & Feagans showing of unusual designs in Sheffield silver is undoubtedly the most important ever seen in Los Angeles.

¶ The collection embraces many artistic reproductions of famous old English pieces such as are rarely seen.

¶ As much thought and care are given to the productions of these Sheffield pieces as to the most exclusive sterling silver wares.

¶ For home use and gift-giving occasions, our collection offers many helpful suggestions.

¶ Meat dishes, chop dishes, roast platters, tea caddies, photo frames, double dishes, water pitchers, hot water kettles, service trays, mirrors, and other appropriate pieces are shown with both the grape and plain thread borders—all are moderately priced.

Only absolutely perfect blue white and extra white diamonds ever find place in the Brock & Feagans stock.

Brock & Feagans
Los Angeles.



Laird Schober & Co.

$5½ "Ogontz"
In Patent and Dull Kid.



TWO Summer Models of Laird-Schober that may be worn in Paris, London or New York with complete assurance that their Style Correctness will be unquestionable.



$5½ "Afresco"
In Black Castor; Patent and Dull Calf.

"Kayser" Italian Silk Hose, all colors, Price $1.50.

THERE'S a distinct pleasure in purchasing shoes at the well-appointed Wetherby-Kayser Shop—"The Store Beautiful." We show you only the better class of footwear, according you a different type of service—better, more painstaking, more satisfactory. We invite you to visit our shop.

Women's Boots, Oxfords, Evening Slippers, $3.50 upwards.
Men's Boots, Oxfords, $4.00 upwards.

Wetherby-Kayser Shoe Co.
215-217 South Broadway

Nordin & Flaxman
Ladies Tailors
Reception Room 200 Hamburger Bldg. Entrance 320 West 8th St.
Special $50.00 Suits For $35
To customers having their own material we will make the suits for $20.00. Our work fully guaranteed.

PHILLIPS, TAILOR SUITS $25 to $60
328 MASON BUILDING
FOURTH & BROADWAY. Take Elevator

H. Birnbaum, Ladies' Tailor
210-11 O. T. Johnson Bldg., 356 S. Broadway.

Barron & Co. Ladies' Tailors and Importers. Room 303 Broadway Central Bldg.

Furs
Remodeling
At Summer Prices
Storage
At Nominal Cost
Colburn's
744 S. Broadway

Cohen & Norton
316 South Broadway
"Salome" Silks $1
On Sale Monday

Hamburger's

BROADWAY
EIGHTH
AND HILL
STREETS

BUYERS' SALE

Parasols

The most wonderful samples — silk and cotton parasols in imported novelties and plain colors, at prices never equalled—even at the end of the season.

Cotton Parasols

Cotton pongees with plain and fancy borders—other pongees in a variety of novelties. Plain styles and colors in almost every wanted shade. Right at the beginning of the summer this un-heard-of sale prices them to you at only **$1.50**

Silk Parasols

Of good quality silk. 10 and 12 ribbed styles. Long handles and silk tassels. In green, blue, brown, and gray; plain or fancy designs. Fancy embroidered pongees, some lined. Special for the Buyers' Sale **$5**

Embroideries

Most wonderful will be this display of the embroidery art. The patterns are new and exclusive; carefully done on hand looms—the materials and work perfect! We have never before been able to show for this price such choice cambric, nainsook and swiss embroideries as these. Flouncing, corset cover pieces, edges, finished bands and insertions bought specially for this sale. Soft, sheer and beautiful — one could invent innumerable ways of using the different widths, if only for the pleasure of keeping it near. And the price? While it lasts during this sale, yard **25c**

Neckwear

For this sale the best values in only high-grade neckwear will be offered. Each is a selected item of rare value, specially priced. Ask for them.

25c and 35c Jabots

Double jabots embroidered in choice designs in a large variety of patterns. Extra special for the Buyers' Sale at **19c**

Dutch Collars

Regular 35c style in round or square shape. Lace and insertions, medallion and embroidery designs. An immense line of stocks, too.... **25c**

New Lace Jabots

The popular double style so much worn at present and for which you pay more every day. Some very choice patterns. In white only.... **25c**

Lace Chemisettes

In venise lace in white and cream—new shapes and patterns. Would be reasonably priced at $1.00. A choice assortment for the Buyers' Sale at this low price..... **59c**

Trunks and Suit Cases Buyers' Sale Prices

Suit Case—Of genuine cowhide (you'd think it a bargain at $7.00). 24x6-inch; heavy straps; covered steel handle; brass bolts; bed rivets $4.00

Trunks that are worth $12.50 and $13.50. Metal-covered, finished with black enamel. Iron bottom; iron band; straps; bumpers and brass locks; 2 trays. See windows $8.25

Wash Goods

Colored wash goods—and white—at prices that will prove the purchasing power of the Hamburger organization as quickly as any we could name. Staple, dependable weaves, radically underpriced. For instance:

Red Seal Gingham

Not a mother in Los Angeles who doesn't know the brand. Nearly every mother insists on this particular grade. Usually it is 12½c a yard. An everyday necessity in every home. Unlimited variety of neat stripes, checks and plaids in handsome color combinations. Monday, per yard **8⅓c**

Novelty Zephyrs

Novelty stitched zephyrs they are generally called. Charming dress fabrics, of splendid quality, and in a good range of colored checks and stripes with fancy overstitching **15c**

Printed Batiste

An unusual quality at the price. Never before have we been able to offer such a grade at 10c a yard. Fine texture and very sheer. Makes delightful summer frocks **10c**

Linen Suitings

Regular 50c quality colored linen suiting, 36 inches wide. A splendid all linen suiting. Plenty of natural color in the lot. Medium weight and moderately rough in weave. Makes stylish two-piece walking suits and separate skirts **35c**

White Madras

Highly mercerized madras fine in texture and of medium weight. Patterns are good—fancy stripes as well as plainer effects. Two grades underpriced.

25c quality, yard....15c
35c quality, yard....19c

English Madras

A superb quality in an imported white madras, worth fully 65c a yard. 32 inches wide. In charming designs and novelty stripes with highly lustrous finish. Monday... **45c**

Perfumed Batiste

—Reduced. Also Rose Longcloth. A splendid opportunity to get two white materials for either dresses or underwear at a big saving. The batiste for waists or dresses is 40 inches wide—the long cloth 36 inches wide. Prices—

20c Perfumed Batiste 12½c
20c Rose Long Cloth 12½c

Indian Head

These prices tell of savings you cannot often match anywhere. Sells regularly at 15c and 20c.

36 in. Bleached ...12½c
45 in. Bleached..16 2-3c

Und'rmuslins

Buyers' Sale specials that will startle the town. Values are so strong we cannot promise how long any particular item will last. Plenty of all when the sale starts, Monday morning. See the Eighth Street windows.

Combination Suits
75c, $1, $1.50 and $2

Attractive assortment of two-piece styles, very low priced. If you are in the habit of making your own underwear, these offerings will convince you that you are not saving anything. Nainsook and cross bar garments, daintily finished with embroideries and lace that will stand repeated laundering.

White Petticoats

Full length and full cut petticoats in many styles, some trimmed with panel effects of Valenciennes lace, others with embroidery or embroidery and insertion. Special **$1**

Long Petticoats

White petticoats, finished with wide flounces of embroidery. Thoroughly well made and of good materials. Extra values at **$1.50**

Fine Petticoats

The higher grade petticoats for wear with dainty lingerie dresses, etc. Exquisitely lace and embroidery trimmed. See them, Monday.. **$3.50**

Good Corsets

Royal Regent models of heavy coutil, walohn filled, and finished with eight stout supporters. As good as many priced $5.00; at **$2.65**

Coutil Corsets

One of Fashion's latest conceits—made of the new shadow striped coutil, pretty as well as durable. Finished with six heavy supporters. Really worth $3.00—Monday **$1.69**

Fine Petticoats

of silk. Two items here also—two very good ones. Note both. You'll surely went one of them, if not both.

Taffeta Petticoats

Smartly tailored of high-grade taffeta silk. Good range of colors. Full silk foundation and dust ruffle. Also some with fancy plaited pompadour flounce. Your choice of either **$3.75**

Rich Petticoats

A handsome line of high-grade taffeta and messaline petticoats. The taffetas include the now much-wanted changeables, and a good range of plain colors. Garments 'way above the average. Marked here ... **$6.95**

Women's and Misses' Shoes Underpriced

Women's Oxfords and Pumps—Worth from $3.50 to $4.00. Patent kid, tan calf and brown kid, in pumps and ankle-strap pumps. Flexible, hand-turned soles, etc. Special..... $2.95

Misses' Oxfords—Of patent leather and tan. Regular $2.50 values. Absolutely the best wearing, best looking, best fitting oxford ever sold for the price. Sizes 11½ to 2. See windows... $2

Millinery Values Unparalleled

For a true conception of the lowness of these prices you must see items themselves. Absolutely they are the most remarkable ever offered anywhere. Styles? The latest. New goods, just in. See the window displays—but do not be satisfied there. You'll find bigger varieties than we could show in our whole range of windows, in the department.

New Trimmed Hats

The most important millinery item of the entire Buyers' Sale is this assortment of smartly fashioned trimmed hats. They are modish in every respect—shapes, trimmings and color combinations. Hats you'll thoroughly appreciate as $15 to $19 values. There are close fitting turbans in large variety, and medium and large dress shapes. Price? —Note it— just **$8.95**

Plume Trimmed Hats

These you'll pronounce as "perfectly stunning." The collection is made up of a special Buyers' Sale assortment. Judge the values for yourself—that is all we ask. We know your answer will be that they are worth a great deal more than the price named. For the woman with an extra evening hat, or one for afternoon or dress wear, to provide, they are just right. White and black... **$15**

Swagger Suit Hats

At the present time Dame Fashion is calling as much attention to the suit hat as to any other. We show for this sale an array we can well be proud of. Designed after the most exclusive French models—some with smart Chantecler trimmings **$6.50**

Willow Plumes

Where's the woman who does not rave over a willow plume? These will prove unusually attractive from a quality and a price standpoint. Made of finest male bird stock, full and heavy. In black, white and exquisite shaded colors, $10 grades **$6.50**

Untrimmed Hats

The regular value of any of these is $5. Note Monday's price. Large shapes in white or burnt milan, medium and large in black chip. Choice **$2.95**

Fine Trimming Flowers

This item from the Underpriced Millinery Section. A very choice assortment of proper flowers for millinery trimming—values you never expected at this figure, bunch **25c**

Misses' Hats

Another special from the Underpriced Department. Popular soft braid hats in sailor and mushroom shapes, with velvet ribbon or silk drapes. Actually worth $4.... **$2.95**

Children's Hats

Mushroom shapes of natural panama straw. For school or beach there's nothing better. Underpriced Section. $2.95 values **$1.50**

$5, $6 and $7.50 Waists $3.45

Fine messalines in trimmed and tailored styles—street and evening shades; beautiful lace waists in white and ecru, and taffetas in smart checks and stripes. Every color and plenty of black; all sizes up to 44. Waists for every occasion, for every woman, for every purse. Worth from one-third to more than one-half more than this Buyers' Sale price. See window.

Made-Up Sheets

81 by 90-in. size. For large double bed. Heavy bleached sheets, and with patent seam down center. Reduced from 58c to **48c**

Glassware and Other Specials

Prices the housewife, hotel owner and apartment house keeper alike will appreciate. Savings are phenomenal. We have only room to mention a few of the items here.

Set of Six Goblets

Also tumblers—thin blown imported glass. Deep cut star. Values as we have never seen. All styles of stemmed glassware — goblets, clarets, wines, sherries, champagnes, whiskies and water tumblers. Worth all the way up to $3.75 a half dozen— Monday **75c**

Electric Lamps

For reading. Heavy brass portable and green or amber square shade, fringed, 6 ft. cord, plug and socket. Very similar to $5 ones; special.. **$3.40**

Crystal Stem Ware

Thin lead blown crystal goblets, champagnes, clarets, wines, cocktails, sherries, cordials, etc. Finest quality American glass. Sell regularly in our stock at $1.75 to $2.25 a dozen—a limited quantity to go Monday at, per dozen **75c**

Cut Glass Cruets

For oil or vinegar. Rich deep Chrysanthemum or Buzz Saw cuttings. Can't be duplicated for less than $2.50. Monday at **$1.25**

English Teapots

Of fire clay. Choice of several shapes and decorations. 3, 4, 5 and 6 cup sizes. Worth 35c to 55c at **25c**

Splendid Kid Gloves

Bought specially for this sale, you'll say they are the best you've seen for the price anywhere. A two-clasp style made of fine select skins; overseam sewn; 3 rows of plain embroidery on back. In black, white, tan, gray and mode—the shades most used by all women. Every pair warranted. That shows our belief in their quality. Special while they last **75c**

"Milo" Underwear

We are showing a splendid line of the "Milo" underwear in the new spring and summer weights. Every piece perfectly finished and dainty. Many specials are selected for the Buyers' Sale—two of which we list for Monday:

Lisle Vests

Women's fine mercerized lisle vests; swiss ribbed; white. Cut low neck and sleeveless. Very special for this sale at **25c**

Union Suits

Fine Jersey and French ribbed lisle union suits in the low neck, sleeveless style with either lace trimmed or cuff knee. Strong finished seams, tailor fitting. For the garment during the sale **79c**

Nickleware

Nickled Tea and Coffee Pots—2 quart size; fancy embossed; 40c values, each **25c**

Nickled Crumb Tray and Brush, very pretty indeed. 40c value, pair **25c**

Nickled Tea Kettles—2-qt. size; oil stove shape.. 40c value.. **25c**



Toilet Articles

Bay Rum; finest quality. 16 oz. bottle. Regular 45c value **25c**

Rose Water; finest quality. 8 oz. bottle. Regularly 25c. Sale price **10c**

Eau de Quinine; excellent hair tonic. 50c bottle, 8 ozs. Monday **25c**

Talcum Powder; pure; violet odor. 4 oz. can. 10c regularly. Special..... **5c**

Scissors; very fine quality in 6 and 8-inch sizes. 25c values for **19c**

Rubber Gloves; finest quality rubber; all popular sizes. Regular 50c gloves **33c**

Hair Brushes; 3 rows genuine penetrating bristles; solid ebony and Boxwood backs. Regular $1.00 values for ... **69c**

Fountain Syringes made from the very finest rubber; best fittings; fully guaranteed for one year. 2-quart size; regularly $1.00. Special **59c**

Underp... Shoe...

From the Ba...

Men's Splendi...

Actual $3.50 values—dist... ing for this greatest of a... of choice—patent leather... a variety of lasts. All welted soles. Unusually ... choose from. All sizes .....

$12.50

Women's shoes, oxfords are worth up to $3 and less than half. Every every popular style .....

Women's Fine ...

—Shoes, oxfords and ... An assortment ... is itemize. High shoes, ... known style. Black and ... soles, all style heels. ... All sizes in the lot .....

79c

Children's $1.50 to $... Wide variety of ... and pumps and black ... or lace shoes .....

$1.50

Four-in-hand style, ... colors. Exclusive ... ties .....

25c

Manhattan Shirts

...? You will have, if ... those Manhattans. Our ... strong—that's why ... to it. ....

$1.50

TO THE PUBLIC:—
The associated ... about to start ... The firm of A. ... sociation its ... day, April 28th.
We, the associ... fruits of our last ... obtained in this ... unusual values in ... Public the same ... they gave us in ... you.
...ilfinger, Pres.

Millinery ...
A leader value from the ... Indeed, the most wonderful ... offer at any time. A ... cal discount. Any kind ... ery color that is popular ... this season—hence this item ... than ordinary interest.

"Never-Slip" Eyeglass ...
Knew the name? This has ... here regularly for $2.50 ... where at $2.50— for the Buyers' Sale, marked

$1.50

...BURGER'S
HAIR ROLLS — 50c value, 2-inch **25c**
SWITCHES — 20-in $3 value **$2.25**

...als For ... Men
...Monday Items
...ness Suits
...$12.50 ... you'll say it is ... minute you notice the ... and tweeds and the ... and finish. Every one a ... an extraordinary value.
..... **$12.50**
...in spring and sum... ...art, distinctive gar...
..... **$20**
...Golf Shirts
...golf shirts in coat style ... Full cut. Desirable ... patterns. Sizes 14 to 17. ...where
..... **79c**
...Four-in-hand style, ... colors. Exclusive ... ties
..... **25c**
...attan Shirts
...? You will have, if ... those Manhattans. Our ... strong—that's why ... to it.
.... **$1.50**

Price... value... piece did Variet... and c... Ideal ... Arabia...
Ex... Solid o... pedesta... Well e... fumed ... Special
Oak... Of solid ... oak full ... lar $2.5... golden ... Monday
Le... Of genu... large fra... struction... Regular ... $24.50. Special

E SALE

LARGEST DEPARTMENT STORE WEST OF CHICAGO

Hamburger's

Women's Ready-to-Wear Garments

Through the greatest purchases of their kind ever made, we are enabled to offer Los Angeles women, in this Buyer's Sale, dresses, suits, coats and other wearing apparel, at prices that seem incomprehensible, in view of the superior qualities of material and workmanship, and the up-to-dateness of cut and finish. For these items, see the Eighth Street Windows.

Dainty Lingerie Dresses

We wish we felt we could do justice to these charming little dresses by a mere description on paper. One of our clerks declared them "beauties"—and that's what they really are. You'll decide immediately that this sale is an unusual chance to get most unusual styles and very good quality material and trimmings at a price you'd have to pay for the "makings" alone. Waist line models as well as straight Princess effects. Dainty embroideries and laces as finishings. Come in all sizes, up to 44. Going to look at them Monday? $20 would be a very fair price for any dress in the lot. We bought them especially for this Buyers' Sale—that's the reason for the $5 underprice. Your choice **$15**

Natty Tailored Suits

$25 is the price named on just exactly 150 suits for Monday. We doubt if they will last until noon—or even the middle of the morning. Take the hint and come early. When once you see the garments you will not wonder that we devote so much space to this item. The assortment includes just about everything you could want in the suit line, only very much better grades than you'd dare to ask for at $25. For the lover of white serge we show some splendid wide wales with newest 34-inch coats and plaited skirts (amply full, by the way) 4½ yards wide. Then, too, there are exquisite light tan and gray suits of the popular mannish worsteds. These have semi-fitted and fitted coats, beautifully lined with peau de cygne. Try to match them where you will, the attempt will be in vain **$25**

The Smartest Coats

Here's an item over which we can hardly show too much enthusiasm. It just came in at the last minute—the result of a telegram purchase and hurried express shipment, and though we expected a marvelous value, it has far outreached every expectation. The buyer is as pleased as the receiving-room clerks—and you'll be still more pleased when you see them. Just 50 in the assortment. 35 of these coats could not be duplicated for less than $25—the other 15 are legitimate $20 values. Diagonal materials; coats 56 inches long and semi-fitted. In white and wanted colors. Suitable for street or evening wear. Choice **$15**

Silk Dresses

Of natural pongee in tunic and plaited skirt models, of "Cheney Bros." foulards in wanted colors and styles; of messalines and taffeta silk in every mode imaginable — in short, 100 regular $25 and $30 dresses, to go at..... **$19.95**

Growing Plants at Cut Rate Prices

They hold good only through this sale, however. Better get your supply at once, for such reductions in price will soon sell out the surplus stock.

Date and Fan Palms—2 to 3 feet tall.....15c each
Chrysanthemum Plants—Large and strong, worth 60c .....18c dozen
Canterbury Bell Plants.....35c dozen
Carnation Plants .....25c dozen
Aster Plants—All colors .....20c dozen

Stockings

Women's pure thread silk and gauze lisle stockings will be featured during the Buyers' Sale at prices that hardly cover the cost of producing them.

Silk Stockings

Imagine women's pure thread silk stockings for only 79c—and right in the midst of a silk stocking season, too. These are in black only. Knit with lisle soles and toes and four-inch lisle garter tops; they'll stand hard wear. See window display. Special **79c**

Imported Lisles

Women's fine gauze lisle thread stockings—regular 50c values—thrown in with other bargains for the Buyers' Sale. High spliced heels, double sole and toe and strong double garter tops. In black only. Hermsdorf dye, which insures fast color. Specially priced at **29c**

Table Linens

Advantageously priced. Also some extra special values in towels.

Irish Linen Damask

An excellent quality pure linen table damask, 72 inches wide. Soft finish. Full bleached, and in a choice assortment of floral designs **79c**

Fine Linen Napkins

Size 22x22 inches—the regular price of these is $2.50 a dozen. Strong and durable napkins, all linen, clear bleached. Spot designs and Grecian border, dozen .. **$1.85**

Pattern Cloths

Size 2½ yards square. Handsome damask pattern cloths that regularly would sell at $10. Of real Flemish linen—think of it! Extra heavy and durable. Beautifully bleached, and in strikingly handsome patterns .. **$5.95**

Sample Face Towels

A big assortment of these towels. Of fine linen, in both huck and damask. Sample towels, so there are scarcely two alike. You save half, or near-to-half on every one you buy **25c**

Turkish Bath Towels

A generous size bath towel that is worth 35c easily, for 25c. It is pre-eminently a man's towel, and ideal for a vigorous rub-down after the bath. Extra large size; bleached **25c**

Beaded Bags

65c, 75c, $1.15, $1.25, $1.75, $2.00, $2.25, $2.50, $2.75, $3.25, $3.50, $3.75 and $4.25

are the prices we ask for bags worth actually double these figures. Jurt notice!

Bought direct from a well known importer, so there are hardly two of a kind. The Broadway windows will give you an idea of styles. Black jets, fancy effects, fancy frame and fancy chain styles —and just every conceivable novelty. We'd advise early selection if you would get two bags for the usual price of one.

The Silver Bags

German Silver bags — the kind every woman and girl wants to carry about in the summer time. Large size, these, 6 inches wide by 4½ inches deep. French gray frames, some open work. All white kid lined. Best chain mesh. They'd be extra special at even $5—Monday .. **$3.50**

Cologne Bottles

Sterling silver deposit cologne bottles, so handy for the dressing table. They are ornamental as well. These are particularly well made—they'd be moderately priced at 50c— Monday **39c**

The Fern Dishes

Fine quadruple plated open-work fern dishes. Inside dish of pottery. Only a limited quantity of these. All to go at **$1**

Notions

A Few Buyers' Sale Specials.

Hall's glazed 6-cord cotton, 200-yd. spools Special.....6 for 25c

Gold Eyed Needles Special....2 papers 5c

Machine Needles, for all make machines Special....2 papers 5c

Needle-Point Pins (400) paper 1c

Nickle plated Safety Pins, special.....5 cards 10c

12-yd bolt of Bias Tape 5c

Fancy crocheted and pearl buttons, 24 to 26 ligne Monday.....dozen 25c

La Cigale Stockinette Dress Shields, sizes 2, 3 and 4 .....pair 10c

Fine Silk Dress Shields; sizes 2, 3 and 4...pr. 25c

Darning Cotton, black, white and tan; four 45-yard spools 5c

Fancy Belts

—and fancy hat pins—two leader values that will draw crowds.

Elastic Belts

and many other kinds—we hesitate to state their true value—we'd rather surprise you when you see the belts. Better belts than were ever shown at anywhere near Monday's figure. Elastic and new style leather novelties in colors and black; also elastic and leather combinations. You'll particularly like the patent leather belts with elastic inserts and button clasps. Chantecler style included, too. See the Broadway windows. Your choice..... **39c**

Fancy Hat Pins

Rhinestone hat pins that would sell—and sell quickly at $1. These are especially desirable now that fancy hat pins are so much worn. Newest shapes and styles—five kinds in all—oval, round, oblong, flat, etc. The greatest hat pin sale of the year **60c**

For the Boy

In the Boys' Department you'll find some big surprises.

Cloth Suit Extra!

A trade winner is this item, surely. Stronger values were never offered anywhere. $4, $5, $6, $7.50 and even $8.50 suits, $3.00. All-wool and cotton-and-wool materials. Double-breasted styles. Straight and knicker pants. Best colors. 7 to 17 years **$3**

Washable Suits

Values from 75c to $1 and up to $1.25 will go for one price—the lowest yet offered anywhere. Smart sailor blouse styles **50c**

Fine Bike Pants

Regularly $1.85 here—sold elsewhere at $2.00. Double seat; 2 hip, 2 side and watch pockets with flaps. Riveted suspender and belt loops. 7 to 16 yrs. **$1.35**

Rough Rider Suits

Regulation Khaki color trimmed in red and brass monogram buttons; long style pants. For boys from 3 to 16 years. Buyers' sale price **95c**

Standard Books Unprecedented Prices

3000 Standard Books, cloth bound, good quality paper; large, well-selected list of titles. See Eighth Street Window, each..... 15c

Boys' and Girls' Books—many of them copyright. Vellum cloth binding; 75 titles, by such authors as Carey, Burnett, Mead, Stowe, Optic, Trowbridge, etc. 50c books for 29c

Cloth-Bound Editions—Les Miserables, The Wandering Jew, Mysteries of Paris... 39c

Fancy Silver

Sterling silver fancy spoons, forks, ladles, sugar tongs, etc. Just the dainty little pieces that beautify the table service. Special, **89c**

Best Home Furnishings

Not "just a little better"—*but very much better VALUES*—than our competitors can possibly give. That's the intention of this department throughout the Buyers' Sale week.

Bungalow Beautiful

On our Third Floor will give you a splendid idea of what our home furnishing section can do. See it Monday.

Brussels Rugs

The seamless kind, 9x11 ft.—a staple size; splendid Oriental patterns and colors. Rugs worth $14.00—just 40 per cent. more than the present price. Only best woolen yarns used in their manufacture, making them most satisfactory in every way. Easy to sweep and keep clean. See window display.... **$10**

New Curtains

For the bungalow, in a good quality of Arabian net—curtains, the honest value of which is $2.50. Trimmed with linen braid in scroll designs. Many others too **$1.75**

Couch Covers

Of heavy tapestry in splendid Oriental designs and colors. Good $2.00 values, perfectly reversible and fringed all around. Just ½ price for them during the week of the Buyers' Sale **$1**

Wall Papers of Merit

The only kind we are handling—papers in a host of patterns—in dainty 1910 creations for living room, bedroom, dining-room, den or hall.

Nothing in the city can near equal it in any way. While it lasts, per roll **25c**

Handsome Brass Bed

A good $40 value. Think of that. Square posts and 7 square fillings; height of head, 61 inches; height of foot, 39 inches. Double, ¾ or single sizes; satin or bright combination finish. Truly a beautiful bed rediculously low priced at **$25**

Bungalow Nets

Priced much below their value. Not an ordinary piece among them. Splendid quality filet nets. Variety of mission designs and conventional patterns. Ideal for curtains; Arabian color, yard **40c**

Extension Tables

Solid oak, $13.50 round top, pedestal extension tables. Well constructed; golden or fumed finish. Special **$9.50**

Oak Dining Chair

Of solid oak, with quartered oak full box seat. Our regular $2.50 chair; panel back; golden finish. Monday **$1.75**

Leather Couch

Of genuine leather; massive large frame; best steel construction. Plain or tufted. Regular price $24.50. Special **$17.50**

9x12 Grass Rugs

For the porch, the summer cottage or the beach bungalow nothing will equal them. Closely woven, very durable and suitable for either inside or outside use. The pretty greens and rich browns harmonize with summer draperies and outdoor scenery. $9.00 rugs during the Buyers' sale for... **$6.45**

Cluny Lace Curtains

$3.00 and $4.00 curtains, splendidly made of heavy Arabian net; have wide hems and trimmed with wide cluny edge. Real bargains in several styles worth almost double, pair.. **$2.50**

Imported Madras

A very special price made on some of the most artistic pieces in the house. Inexpensive and "different" they give better satisfaction for summer draperies than any other goods, yard **35c**

Floss Mattress

Pure Java silk floss; full size. Best quality of ticking or fancy art ticking. Splendidly made. Unusual value **$6**

Oak Dressers

Many styles in solid oak. 40-inch base with swell front top. Large, oval French mirror. Regularly $15.00. Monday... **$10**

Parlor Tables

Large assortment of high grade parlor tables. Quartered oak, golden finish, Birdseye Maple and mahogany. Choice.. **$5**

Dress Goods

Buyers' Sale Specials. See the Broadway Window.

54-Inch Panamas

A splendid quality in the season's choicest shades and colorings. Light weight and sheds the dust. Special..... **79c**

50-inch Sicilians—in an extensive showing of staple colors. Priced for the Buyers' Sale at 50c

Spring Suitings

42 to 54-inch dress fabrics and suitings, including Satin Cloths, Soliels, Ottomans and Sharkskins. Special **$1.50**

New Silks

Big attractions here for the Buyers' Sale.

24-Inch Foulards

Some of the season's most fashionable colorings in neat, unobtrusive designs. Select yours at Buyers' Sale price **50c**

36-inch Black Taffeta, an extra heavy, dependable piece for suits, skirts, etc. A leader Monday at 85c

34-Inch Shantung

Beautiful Oriental piece in a heavy, rich weave that the followers of Fashion delight to wear. Unusually special..... **89c**

Men's $5.00 Oxfords For $3.50

One of the best bargains of this sale. Several styles —all late models from our new stock. They are the best quality of patent colt, made on snappy lasts, and come in both lace and button effects. All sizes. They are graceful and comfortable—the kind you can wear every day and for dress occasions, and feel yourself well shod.

Specially priced at $3.50



Society

(Continued From Fifth Page.)

her two nieces, the Misses Williams of Glenwood, Iowa, who have come to Southern California to spend the summer. Baby Cecile Brunner roses were used to ornament the center of the table, arranged in a large cut-glass bowl, and surrounding this were corsage bouquets of the forget-me-nots, which were presented to the guests at the close of the dinner. Japanese place cards were used. Covers were laid for the guests of honor, Mrs. Cecila Bosbyshell, Mrs. W. F. Bosbyshell, the Misses Clara, Helen and Bertha Bosbyshell, Mrs. A. M. Gibbs, Mrs. E. H. Adams, Miss Ceta Lawson, Mrs. Emma Duckles, Mrs. William Bosbyshell and Mrs. Charles Rhone.

—o—

At Mt. Washington.

Among recent house guests at Hotel Mt. Washington, are Mr. and Mrs. E. K. Foster, Master Noel Foster, Mr. and Mrs. L. C. Wood, A. Westhumber, and Miss Westhumber of San Francisco, Mr. and Mrs. W. A. Severson, Howard Severson, Miss Mary G. Holmes, and Miss C. L. Avery.

—o—

Returns Home.

Mrs. John W. Wachtel, Jr., and little son, who have been the guest of her parents, Mr. and Mrs. S. T. Clover, No. 3902 La Salle street, have returned to their home in El Centro.

—o—

Into New Home.

Mr. and Mrs. Samuel Nathan, formerly of No. 822 West Second street, have moved into their new home at No. 1222 West Fourteenth street.

OUT-OF-TOWN SOCIETY

Pasadena.

ONE of the enjoyable social functions of the past week which entertained 150 of the younger society set and some of the juniors was the matinée dance given at the Shakespeare Clubhouse Monday afternoon by Miss Marguerite Torreyof South Grand avenue. Fancy dances were given by the youngest society buds, among whom were the Misses Ruth Hoyt, Elizabeth Barroll, Katherine Post, Eleanor Bright, Jill Drummond, Chloe Byington, Mary Sturdevant, and Dorothy Campbell. Miss Torrey was assisted in entertaining by Mmes. B. Marshall Wotkyns, Jr., George B. Post, Misses Geraldine Barry and Margaret Sherk.

Mrs. W. L. Kinney of South Los Robles avenue was the hostess Monday afternoon at a small five hundred party. The guests were Mmes. A. P. Swearing, Arthur Call, J. A. Burdette, J. C. Coy, Newton Smith, F. C. Bodine, Henry Rammel, E. P. Hopkins, E. M. Nold, F. G. Taylor, Edwin F. Hahn, William Bennett, S. Webster French, F. Van Buskirk, Phillip Stone, Billick, D. A. Stanton and Miss Stone.

Mrs. John Treholm Warren, who was a guest here from Honolulu and who left for her home Saturday, was the guest of honor at several pretty functions last week. Tuesday, Mrs. Winslow of Arroyo Drive entertained for her with a small five hundred party at the Valley Hunt Club, where the prizes were won by Misses Ellen Lowry and Jessie Earley. Thursday Mrs. Warren was complimented with a small luncheon given by Mrs. Albert Sherman Hoyt of Buena Vista street.

Mrs. J. O. McCament entertained with a five hundred party Thursday afternoon at her home on South Marengo avenue, in honor of Mrs. Warren, and Mrs. Ira Warren Smith. Fifteen tables were arranged for the players and refreshments were served after the games, for which handsome prizes were awarded. Mrs. McCament was assisted in entertaining by her daughter, Miss Jessie McCament. Mrs. Thomas Earley, Mrs. T. H. Pattison of Los Angeles, Misses Jessie Earley and Wilma Robbins.

Mrs. L. A. Covey and daughter, Miss Mabel Covey of South Wilson avenue, entertained Thursday evening with a lawn fete and musical, at which Morgan M. Saylor, U.S.N., was the guest of honor. Those present were Mr. and Mrs. Clarence Covey, Mr. and Mrs. Frank Prescott, Mr. and Mrs. Abraham Miller, Mr. and Mrs. Garfield Saylor, Misses True Batterson, Helen Miller, Laura Mendenhall, Laura Koehler, Roberta Miles, Margaret Hammers, Messrs. Marquis Ellis, Richard Kruger, T. J. K. McGowan, John Haas, Gerald Farwell, Reginald Deming, Roy Kellogg, Charles Wood and Lawrence Covey.

Mrs. A. Stephen Vavra gave a delightful card party Thursday afternoon for sixteen of her women friends at her home on La Cañada Drive. American beauty roses were used in decoration and prizes were awarded the winners. Refreshments were served after the games.

Mrs. Charles D. Callery of South Grand avenue entertained with a small bridge party Tuesday afternoon. Those present were Mmes. Henry Mauris Robinson, Charles Crans Perkins, Freeman A. Ford, Harrison I. Drummond, William Park, Edward R. Kellam, John S. Cravens, Samuel Cupples Pierce, William Kerr, and Robert Pitcairn, Jr.

Albert Cole celebrated the twentieth anniversary of his birthday Monday evening at the home of his parents on South Hill avenue with an elaborately-appointed dinner. Covers were laid for Mr. and Mrs. C. E. Mendenhall, Gordon Dickson, L. M. Ludwick, B. W. Mendenhall, Misses Mildred Cole, Marie Cole, Lucy Ross, Messrs. Coral and Lure Ludwick and Muselle Ludwick.

Dr. and Mrs. Robert R. Meredith of North Euclid avenue gave an elaborate dinner Monday evening. Covers were laid for Dr. and Mrs. James A. B. Sherer, Rev. and Mrs. Leslie E. Learned, Rev. and Mrs. Matt S. Hughes, Dr. and Mrs. Charles C. Bragdon, Rev. and Mrs. Naile and Rev. and Mrs. Warren S. Day of Los Angeles.

Mrs. William Douglas Turner of North Raymond avenue entertained a party of young girls and men with a matinée party at the Belasco Wednesday afternoon. Those who enjoyed the hospitality were Misses Margaret Hall, Carol Green, Marcia Coolidge, Marion Norris, Drucilla Allen, Grace Moore, Messrs. Harry Machin, Elvon Musik, Otis Castle, Harold Gleason, Freeman Mason.

Mrs. Corrine E. Wood of Maylin street gave a small informal tea Wednesday afternoon in honor of Mrs. J. H. Perkins of Lynn, Mass., who is the guest of Miss Eleanor Bissell of Huntington Terrace, and Mrs. William Paxon, who is a guest at Hotel Maryland. Presiding over the tea cups were Mrs. Walter S. Wright and Miss Lulu Conger.

Mrs. R. H. Burnham entertained Wednesday with a thimble party at her home on South Madison avenue. Assisting were Mrs. J. C. K. Dare, daughter of the hostess; Mrs. Henry A. Doty and Miss Elsie Fry. Others present were Mmes. John Gilbert Blue, Perrine Smith, George Spinning, Walker, Nelson, Olger, Frey, Rowell, George Spinning, Roberts, Norton Grandon, Hamlin, Barnes, Tucker, Misses Spinning, Frey, Smith and Krape.

Miss Elizabeth Stone of Columbia street gave a charming luncheon Wednesday at which Princess Kawanankoa of Honolulu was the guest of honor. Covers were laid for twenty.

Mrs. John E. Marble of Garfield avenue gave one of the most elaborately-appointed and largest functions of the week, Friday afternoon, at the Valley Hunt Club. The affair was a musical for which 200 invitations were extended.

Mrs. H. L. Musick of North Raymond avenue entertained Tuesday with a five-hundred party, complimentary to her niece, Miss Mabel Ayers of Portland, Or., who is her house guest. Prizes were won by Mmes. Fred Hovey and J. W. Monros. Mrs. Musick was assisted by Mrs. Evelyn White. Others present were Mmes. Thomas Marlowe, W. N. Van Nuys, Lucius Jarvis, George Weaver, Virgil Sutliff, D. W. Herlihy, H. M. Benedict, Bartlett, Sherwood, Malahy, Campton, Herman Reamer, F. H. Buchanan, Fred Hovey, William Hoover and Miss Ostrander.

Mr. and Mrs. J. R. Giddings of East Colorado street entertained Tuesday evening with a dinner complimentary to Mr. and Mrs. McNealy of Marshalltown, Iowa. After the dinner, music entertained the guests, among whom were Mr. and Mrs. Levi Giddings, Mr. and Mrs. E. P. Royce, Misses Beulah McNealy, June Giddings, Paul Giddings and the guests of honor.

Mrs. W. H. Hill was the hostess Wednesday afternoon at a gathering of Las Sinorus Lindus Club at the home of her parents, Mr. and Mrs. Irwin Wilson, North Marengo avenue. In decorations, place cards, favors and all appointments, the Japanese idea was carried out. There were twenty present.

Mrs. Frank Sweester of South Marengo avenue was the hostess Monday at a rose luncheon given for Miss Louise Retting of Michigan and her friend, Miss Ernestine Lewey of Texas. Miss Alice Chapin and Miss Priscilla Merrill assisted in entertaining. Covers were laid for eight.

R. C. Lewis, of North Raymond avenue was given a pleasant surprise party Tuesday evening by forty of his friends, the affair having been arranged by Mrs. Lewis. Mr. Jackson and Miss Katherine Frame furnished readings and Prof. D. M. Lawrence rendered several charming solos. Refreshments were served.

Mrs. F. A. Dunham of Cypress avenue entertained Thursday evening in honor of the anniversary of her husband's birthday. Music and games made the occasion enjoyable for the thirty guests present.

Mrs. Henry Mauris Robinson of South Grand avenue gave a prettily-appointed luncheon Thursday complimentary to her niece, Miss Barnell, and Mrs. Christian, who are her house guests. Covers were laid for twelve.

Mrs. D. B. Gamble of Westmoreland Place gave a small informal tea Thursday afternoon for Mrs. Armour and Miss Huggins, who are guests in Pasadena.

Miss Ada Mae Brooks was the hostess at a children's party Tuesday, given under the oaks at her home, "Broadoaks," Huntington Terrace. The affair was in honor of Miss Fannie Rowland, the little niece of Mrs. Belle Goodyear Hodges of South Grand avenue, who celebrated the sixth anniversary of her birthday. There were twenty children present and luncheon was served al fresco.

Mrs. M. C. Eddy, who has spent the winter here, left for her home in New York Wednesday, and Mr. and Mrs. Hawkins and daughter, Miss Louise Hawkins, will return from Mirimar to their home on South Pasadena avenue, occupied by Mrs. Eddy and family for several months.

—o—

South Pasadena.

A MOST delightful affair of the week was the cafeteria luncheon and thimble party given by Mrs. Hartley Packer, at her home, No. 1108 Fremont avenue. The fragrance of roses greeted one upon their entrance, beautiful Grus An Tepilitz, Jacks and the pink and white Cochet were used in the living-room, while the dining-room was in yellow marigolds. The guests were required to wait upon themselves in cafeteria fashion, procuring their traya and silver as they passed into the dining-room. The remainder of the afternoon was spent with fancy work. Guests present were: Mmes. George Bush, B. F. Huntington, Norman F. Marsh, Wilfrid E. Shoebottom, Charles Rhone, Marcus L. Godfrey, C. Walter Clement, Harrison N. Gifford, John D. Reavis, Harry Lord, Daniel Parkes, Charles C. Hudson, G. Maurice Crow, Howard Kelley, W. F. Axtman, L. O. Wilcoxon and the Misses Mamie Luce, Zara Anderson, Florence Gifford and Bertha Moore, and Mmes. Robert Hardy, John S. Shenk, Jr., A. F. Schult, and Miss Esther BeDell of Los Angeles, Mrs. Herman Pfersching of Atlantic City and Miss Charlotte Kerhman of St. Louis. Assisting were: Mrs. C. Walter Clement, Mrs. A. F. Schult and Miss Bertha Moore.

Mr. and Mrs. George Patterson and little daughter, Mary, of Oneonta Park, left Monday for an indefinite stay at Coalinga.

Miss Bertha Moore entertained with a charming luncheon complimentary to her sister, Mrs. Raymond Moore of El Centro, who is her guest, at her home on Laurel street, Tuesday afternoon. The appointments were in white and yellow. Cards, hand-painted, ornamented with yellow rose trees, in tubs, marked places for the guest of honor and Mmes. Harrison Gifford, Daniel S. Parkes, Hartley C. Packer, Richard P. Ward, G. Maurice Crow, Howard Kelley, Lillian Johnston and Miss Florence Gifford and Mrs. John Shenk, Jr., and Miss Esther BeDell of Los Angeles.

Mr. and Mrs. E. C. Eddie, formerly of Los Angeles, have moved to No. 1972 Milan avenue, where they will remain until the completion of their own home, Chelton Way and Rollins street.

Mrs. John H. Doyle was hostess at a luncheon given in honor of the charter members of the P. E. O. Sisterhood, at her home, No. 1710 Bushnell avenue, Thursday afternoon. Marguerites were used to ornament the tables and covers were laid for Mmes. Clayton F. Palmer, H. G. Tallerday, George Adams, Clinton B. Woodruff, W. B. Bradshaw, Frank Stephens and the Misses Ethel Stong and Frances and Bertha Evans.

Mrs. Samuel Hutchinson, who spent the winter in Denver, has returned to this city.

Mr. and Mrs. Joseph H. Greenway celebrated the first anniversary of their wedding by giving a box party at the Mason, Thursday evening. Guests included Mr. and Mrs. Leo Longley, Mr. and Mrs. Ted Brunditt, Mrs. Nina Buedke and Miss Jackson.

Members of the Tuesday Afternoon Whist Club were delightfully entertained at the home of Mrs. Robert Thompson, No. 813 Brent avenue, when besides the regular members present as guests were the Misses Hazel Maude White and Hallie Lund of Los Angeles. Ulfrich Brunner roses and vari-colored sweet peas ornamented the living-room, while in the den and dining-room the pink and white Maman Cochet and Chatney roses were used. Prizes were awarded to Mrs. Wilfrid E. Shoebottom, a bridge set, and Mrs. Emma Welfare, a lace jabot. At the close of the games a dainty luncheon was served.

Mr. and Mrs. W. Carter and their son Rush, who spent the winter in this city, left Tuesday for their home in Cincinnati.

Complimentary to Mrs. Emma Hawkes of San Dimas, Mrs. T. W. Bishop entertained with a rose luncheon at her home on Meridian avenue Wednesday. Red, pink and cream roses in a large cut glass bowl ornamented the center of the table, and this was surrounded by smilax. Favors were corsage bouquets of baby Cecil Bruner roses, and the place cards were hand-painted, harmonizing in color. Covers were laid for the guest of honor, and Mmes. Arthur Walker, Norman F. Marsh, E. M. Mumford, Miss Bertha Moore and Miss Mary Beerey and Mrs. Ernest Lockwood of Pasadena and Mrs. Allen Chase of Perris.

Mr. and Mrs. Adelbert Hudson, who have been the house guests of their son and daughter, Mr. and Mrs. Charles Hudson, No. 1415 Hope street, left for their home in Elmira, N. Y., Tuesday.

Allan Grant entertained the Saturday Evening Five Hundred Club, of which he is a member, at his home, No. 1000 Fair Oaks avenue. A profusion of roses ornamented the rooms where the card tables were arranged, and the refreshments served. Prizes were captured by Mrs. O. A. Blattner and Dwight Bryant. Guests present were Mr. and Mrs. E. S. Gatch, Mr. and Mrs. Dwight Bryant of Pasadena, Mr. and Mrs. J. Bingham, Mr. and Mrs. J. Heath and Miss Maybelle Heath of Los Angeles, Mr. and Mrs. O. A. Blattner, Mr. and Mrs. E. N. Grant, Mr. and Mrs. Chester Brazier, Mr. and Mrs. R. Thomas, Mr. and Mrs. Robert Thompson, Mr. and Mrs. C. E. Harland, and Mr. and Mrs. C. A. Beardsley of Chicago.

Mrs. A. G. Thompson of Palo Alto is the house guest of her son and daughter, Mr. and Mrs. Robert Thompson, of No. 812 Brent avenue.

In honor of Dr. and Mrs. E. L. B. Godfrey, who spent the winter in this city, but will soon return to their home in Camden, N. J., Mrs. John W. Moore entertained with a dinner party at her home on Laurel street, Tuesday evening. A large Japanese basket filled with pink roses, the handle tied with large pink satin bows, ornamented the center of the table, and cards marked places for the guests of honor, Mr. and Mrs. T. I. Gifford, Mrs. Anna A. Helms, Frank Haines, Mrs. Raymond Moore of El Centro and Miss Bertha Moore.

—o—

Upland.

WEDNESDAY afternoon, 150 ladies Huntington and Mrs. Mary A. were the guests of Mrs. A. E. Huntington, at their spacious home, No. 423 Euclid avenue. A reception was given in honor of Mrs. George L. Huntington of St. Paul, who spent the winter in Southern California. Each room was a bower of beauty, with roses everywhere. Long, trailing ropes of asparagus plumosus were gracefully festooned over doors, windows and draperies, and in the hall the bannister was completely covered with beautiful waxy ivy.

At the door the guests were met by little Misses Clara Nesbit and Winifred Huntington, who received the cards and ushered the ladies into the hall, where Mrs. E. A. Bowen presided. In the parlor the hostesses and their guest of honor were assisted in receiving by Mrs. W. W. Huntington of Pasadena and Mrs. H. Huntington Crabtree, Long Beach. In the library, Mrs. N. G. Pehl and Mrs. T. W. Nesbit welcomed the ladies, and at the entrance to the dining-room Mrs. C. D. Paulin, assisted by Miss Ruth Goodban, served fruit punch. Mrs. T. J. Moon was the guiding spirit in the dining-room, where refreshments were served by Misses Edna Bowen, Myrtle Minor and Clara Brooks.

The enjoyment of the occasion was greatly enhanced by many vocal selection by Dr. George L. Huntington, accompanied by Mrs. Huntington. The doctor has a pleasing tenor voice. Altogether, it was one of the most perfectly appointed and executed social affairs which this city has known.

—o—

Santa Monica.

A NUMBER of farewell receptions were given during the week in honor of Rev. James O'Callaghan, who departed late in the week for Redondo Beach, where his home is to be made.

Joseph Avril and family have come to the beach from Pueblo, Colo., and will make their home in this city.

Mr. and Mrs. E. D. Sargent have reached here from Howell, Mich. They have come to Santa Monica to remain permanently.

Mrs. Robert Copeland and Mrs. Winnie Goodrich of Howell, Mich., are guests at the residence of Richard Graham.

Guy Royer has gone to Bakersfield, where he will soon be joined by Mrs. Royer.

Mr. and Mrs. C. M. Ferry of New York City are guests of Mr. and Mrs. D. A. Hamburger of the Palisades.

Mrs. J. L. Blevens of Gravette, Ark., is a guest in the family of D. N. Batterson.

Misses Alice and Elizabeth Ryan, who are soon to leave with their mother, Mrs. T. H. Dudley, for a tour of Europe, were entertained several days during the week by beach friends. In their honor Mrs. G. L. Waring gave a bridge whist party, and Mrs. Bundy of Westgate entertained with dancing.

At the meeting of the Women's Club Monday afternoon, Mrs. Fred Wood was the speaker, taking for her topic life in Central America.

John Whitaker has gone to Osage, Iowa, where he will visit for some time.

Mrs. Elizabeth Hamlin is spending several days with relatives at Bakersfield.

A. H. Shepard of Ansley, Neb., spent a part of the week with beach friends. Mrs. Shepard was a resident of California thirty years ago, being the first telegraph operator at Santa Paula and at one time postmaster of that city.

Mrs. Samuel Butler of Columbus, O., is the guest of friends by the sea.

Miss Myrtle Nash has gone to Minneapolis, where she will visit for a few weeks with relatives.

J. W. Dobbin of State Center, Iowa, is a guest at the home of Mr. and Mrs. L. B. Goodrich of Second street.

Mrs. R. W. Allen of San Bernardino visited for a few days last week with seaside friends.

Walter Seymour has returned to his home in Portland, after having spent several days with beach relatives.

Miss Ethel Fuller of Wixom, Mich., was married Tuesday to Glenn White of this city. The groom was until recently a resident of Michigan and soon after arrival here it was arranged that the bride should come to the beach for the marriage.

—o—

Ontario.

COMPLIMENTARY to Mrs. Clariet Smith of Middlefield, Mass., who is the guest of her daughter, Mrs. Arthur W. Burt of San Antonio Park, Mrs. George T. Barr was hostess, Wednesday afternoon at her home on West H street, with an afternoon tea. The rooms were decorated with roses and poppies. Present, were: Mmes. Burton Tuttle, Henry Edmund Swan, J. M. Halfhill, A. Limbert, George P. Daum, C. F. Moore, E. B. Martin, Frank C. Bell, Henry Frisbee, Arthur W. Burt, James B. Harvey, Warner, J. C. Noble of San Diego, and G. R. Lidgerwood of Los Angeles, and Miss Jane Martin.

Mrs. Ernest W. Thayer was hostess to the members of the Congregational choir, Tuesday evening, at her home on East Ninth street. The evening was largely taken up with music. Luncheon was served. Guests were: Misses Mabel Whitford, Laurel Mayhew, Lola Case, Cora Biggs, Ada Hanson, Nellie Hubbard, Janet Newton, Marjorie Malone, Fannie Walline, Messrs. Freeman Squires, Frank Blaikie, Richard Manley, Dr. R. H. Packard, Jean Mayhew and Mr. and Mrs. Charles C. Pierce.

Miss Muriel Hamilton entertained the members of the Kappa Theta Sorority, Saturday evening, at her home, No. 519 North Euclid avenue, with a fancy children's dress affair. The guests all came in children's costumes. There

A Stupendous Sacrifice

Sale of Untrimmed Shapes



The reason—manufacturer overstocked—forced to unload. Our representative was on the spot—with ready cash. He made an offer—a fraction worth—for hundreds of dozens. Offer accepted. The shapes are clamoring for space on the salescounters. We can't keep them. Have room. They've got to go—now. The power of price will push them. This is going to be a sensational sale—so there's need to hurry. Come while assortments are at their best. Be here at store-opening time if you possibly can.

$1.48 *For Values up to $3.00*

Black and white Milans; large black chips; large shapes in Japanese burnt straw—from $2.00 to $3.00 values, in this sale at $1.48 for free and unrestricted choice.

$1.95 *For Values up to $3.25*

Java straws—in side roll and mushroom effects. White Leghorn flats. Large and medium Tramway braid hats. Black front roll chips—faced with white. Up to $3.25 values, at $1.95.

$2.50 *For Values up to $4.50*

Large black Neapolitan shapes, Tuscan shapes, Java straws, Royal blue chips, black hand made horsehair and chiffon turbans, imported Tuscan flats. Values up to $4.50—on sale at $2.50.



75c EXTRA SPECIAL—Hand-made black horsehair shapes; medium size; for middle-aged women. Up to $2 values. On sale at 75c. Only 50 hats in the lot.



$1 *Untrimmed Shapes, worth up to $2.00.*

Black chips and Milans—medium sized shapes. Five styles. Misses' burnt straw shapes—in large side roll, and bowl-shaped sailor effects. Hats in this lot positively worth up to $2.00. At $1.00 for choice.

19c *For Flowers, worth 50c Bunch.*

Full blown roses, with foliage. Roses. White, yellow, tea, pink, red. All new—all this season's goods that sell in regular stock up to 50c all at 19c.

Imported large Leghorn shapes—natural color—quality regularly sold at $10.00 and $12.50. Your choice tomorrow at $5.

SCOFIELD MILLINERY CO.
737 SOUTH BROADWAY.

Have You Read What the Scientific American Says About

Cawston Ostrich Feathers?



In its issue of March 5th this, the most reliable scientific newspaper in America, perhaps in the world, publishes the statement that California Ostrich Feathers are equal, and by many considered superior to the *finest* African.

When one stops to consider that Cawston produces over 95% of all the feathers grown in California, it is unnecessary to point out that the above statement refers to Cawston plumes.

For 24 years Cawston has been giving the most careful study to the raising of ostriches which would produce the highest grade of feathers.

While in the East the name of Cawston is synonymous with the best there is in ostrich feathers, yet here in California it has remained for this well-known newspaper, with its highly-paid scientists, to enlighten, after careful tests, many who, until now, have been misinformed as to the high quality of Cawston plumes.

Your Old Feathers

can be made over in the Cawston Factory at South Pasadena, which, by the way, is the largest of the kind in America, with the addition of some new Cawston Stock, into the fashionable *Willow Plume*, or dyed to match any costume at comparatively small cost, and only a few days required to do the work.



Call at Cawston's City Store and we shall give you an estimate of cost.

Today's Ostrich Story

At this season the male bird is in a very belligerent mood as may be seen on the Cawston Farm at South Pasadena or our stock farm at San Jacinto, where Cawston has over 1000 birds. He seems to consider it to be his duty to attack every human who approaches.

In Africa, where even the domesticated ostriches have large tracts of veldt to roam over, each mated pair will at this season lay off for themselves a well-defined area, the boundaries of which, while invisible, are yet evidently well understood, not only by the particular pair to which it belongs, but also by the other birds, as it is seldom or never encroached upon during the hatching season.

On the occasions when it is found necessary for the caretaker to cross these spaces the man will arm himself with a stick about 6 ft. long and forked at one end; as soon as he crosses the boundary which the ostrich considers his particular property the male bird will attack him and is only kept at a safe distance by the forked stick being placed against his neck.

With man and ostrich maintaining this position they will cross his territory. Immediately the intruder crosses the boundary on the other side that particular ostrich loses all interest in him and he will be "personally conducted" across the adjoining property by the bird laying claim to it. So he pursues his journey over his territory.

Cawston Ostrich Farm

South Pasadena

City Store 313 South Broadway

THE VILLE DE PARIS IS NEXT DOOR

Your especial attention is called to the fact—that this is

THE SILK STORE

For Values. INVESTIGATE.

219 MERCANTILE PLACE

Center of the block. Be sure you get into the right place.

YARD WIDE SPECIALISTS

Beautiful Millinery

My designs are creating quite favorable comment among the society folk. Those who appreciate high class millinery and wish to buy as reasonable as possible, should visit my millinery parlors and see the beautiful hats I am selling at one-half the prices charged by the ground floor milliners.

All the latest Paris Creations.

A. L. BOSSEMEYER.

247 South Broadway. 2nd Floor.

S. Lippman, Ladies' Tailor

(Formerly with Marshal Field & Co., Suits from $35 up.

622 SOUTH BROADWAY, Suite 303

DIAMONDS

S. B. BAILEY

353 So. Broadway

acrifice
trimmed
oes
forced to unload. Our repres
le made an offer—a fraction of
ccepted. The shapes are ho
We can't keep them. Haven't
ower of price will push them
here's need to hurry. Come ea
ere at store-opening time tom

19c For Flowers, worth up
50c Bunch.
ull blown roses, with foliage. Also
oes. White, yellow, tea, pink, red and
ll new—all this season's goods.
at sell in regular stock up to 50c a
l at 19c.
-natural color—quality rega
our choice tomorrow at $5.00.
LLINERY CO.
ROADWAY.
Pott
Import
Ladies' T
Silk, W
and Lin
SUI
Imported
gerie Dre
Evening
Reception
512 So. Bro
Third Flo
$5
Sui
We are winning many
cause of the unusual
Suits. Let us talk to
methods. You will
exclusive materials
and fitting as well as
manship are
this establishment.
J. K
Ladies' T
"The Quality
Est.
740 So. B
linery
ing quite
ng the so-
appreciate
d wish to
possible,
ry parlors
hats I am
he prices
floor mil-
reations.
ER.
2nd Floor.
NDS
AILEY
adway
Pasa-
Lavo
Dry Sha
Pow
A light brown
will not white
hair gray, e
blonde or bro
all dandruff. Gives
sive oil, stimulates
and keeps the hair
and fluffy. As
OSTRICH
and Feather
Prices
MARVEL

Society

...Miss Pearl Smyth, ... Lewis, Marjorie ... Esther South, ... Lois Schumacher, ... Olive Granger, Flor... Lowry Mayhew, Edna ... Katherine Salter, Gail ... Stanley and Mrs. Earle ...

...Masterson was hostess, ... to the ladies of the ... Shore Club, at her home, ... 21 street.

...H. Granger, Jay ... and Clarence Sears were the ... at charge of an informal ... for about thirty couples ... ast, Thursday night, ... Blvd.

...Harvey and Mrs. Isa... have returned from a stay ... Balboa Beach. They an... Hudson and family of this ... today.

...Home of San Bernardino, ... guest of Mrs. Lester Ray ... Adams Court the past three ... weeks to Chino for a visit ... before her return home.

...R. Ford of this city, ... of the Order of East... attended the meeting of the ... Lodge, Monday evening.

...W. H. Hamilton and ... of Clovis are guests ... of Mr. and Mrs. J. L. ... 1230 West E street.

...of Seattle has come to ... to join his family, and ... here permanently.

...of San Bernardino ... the week as the guest ...

...Thompson spent the ... week at Del Mar.

...Hoge has returned from ... who had been the guest ... Mrs. Marion.

...Hoyt of Kansas has ar... coast to pass the summer ... relatives.

...of Phoenix, Ariz., spent ... at the seaside.

...H. L. Wingard of ... were visitors on the ... past days.

...of Lincoln, Neb., passed ... week at the beach.

...and family are here ... Ill., for a summer va...

...Friday evening the Santa ... High School juniors gave ... at the ocean front audi... of the senior class.

...E. R. Gage have re... week's visit to Arrow...

...and family of New Mex... to the beach for the ... They are located on ...

...of San Francisco spent ... friends on the strand.

...W. E. Gilman have ... home here, after a ... months in San Fran...

...have taken possession of ... residence, after a ... from across the Atlan...

...Club rounded out a ... year Wednesday ... afternoon. Miss ... Broadfield and ... both vocal and ... numbers.

...entertained the ... Club Wednesday ... home, No. 418 F ... furnished beautiful and ... for parlors and ...

...Herb Stewart of Rial... Wallace Clark of this ... last Wednesday even... A. W. Atkinson, of the ... The ring service ... and Mrs. Clark left ... for Los Angeles and ...

...Mitchell entertained ... Sixth street home ... Afternoon Whist ... last week at the ... Kransman, No. 750 ...

...were delightfully ... evening at the ... Wallace, No. 365 ...

...Waldschmidt of Los ... guest of her parents, ... Bedford, last week. ... Snapp is visiting at ... uncle, W. E. Elliott, at ...

...and sons are visit... Pasadena.

...honor and children of ... up from that city ... over-Sunday visit ... Mr. and Mrs. A. D. ...

...HOTEL was on ... guests of one of the ... most handsomely ap... of the season, when ... Chautauqua of Berkeley, ... Gen. Green... has spent the en... hotel, entertained ... of twenty covers fol... at bridge. The ... in the private ... entertained with ... filled with Maman ... favors and the favors ... tied with ... with sweets. The ... Mrs. A. P. Palmer ... Mrs. A. Hornby. The ... were: Mrs. ... Kimberly, Mrs. A. ... Mrs. F. W. Harley, ... of Chinese embroi... Go Orient by the ... into mahogany ...

...Butterfield, daughter ... H. Butterfield of ... and Mrs. C. B. Wells of ... interest in marriage at ... Church, Saturday ... P. Bisbedell offi... of a score of ... attending several ... function at Wellesley. ... white silk poplin ... over the ceremony an ... breakfast was ... dining-room of ... The table being deco... flower roses and pink ... and Mrs. Wells left ... on route to their ...

...R. Fisher entertained ... and beautifully ... at the Country Club ... in compliment to ... of Los Angeles and ... L. Moore, a ... guest. Covers ... and the ... Duchess de ... dinner bridge ...

...on Friday even... dinner given ... A. Kimberly in ... and Mrs. D. K. ... and Mrs. W. G. ... and Mr. and ... Ind. ... party at tables ... roses and ... lighted with ... the dance at ...

...entertained at ... evening. ... by the Misses ... Dwight ... and Rag... Shining... invited in ...

...roses and ferns. About fifty couples enjoyed the dance and others played bridge.

Mr. and Mrs. C. F. Harper of Calzona, who spent the past two weeks at La Casa Loma, entertained with a small dinner on Friday evening, covers being laid for six at a table decorated in red and white. Later bridge was played.

Mr. and Mrs. Orrin T. Higgins entertained with a small dinner of twelve covers on Friday evening in honor of Miss Gretchen Moore, whose engagement to Curtis Perry Upton of New Haven, Ct., was recently announced. The table was decorated in Papa Gontier and Triumph of Luxembourg roses and ferns. After dinner the party attended the dance at the Country Club.

Mrs. J. C. Reeves entertained with a 5 o'clock tea on Thursday afternoon to meet her mother, Mrs. L. R. Stone-Selleck of Los Angeles. Games were played, prizes being won by Mrs. Sarah Phelps and Miss Waugh; later refreshments were served.

Mrs. John H. Fisher entertained with a luncheon of twenty covers on Friday afternoon for Miss Gretchen Moore, a prospective bride.

Mrs. F. J. Hoyt entertained with a small card party on Monday afternoon in honor of her house guest, Miss Jessie Hoyt of Pasadena.

Mrs. A. C. Denman, Jr., entertained on Tuesday afternoon with a small luncheon of twelve covers for Miss Agnes Smyth, who left on the following day for her home in New York, after spending the season here. The luncheon was given at the Country Club, the table being decorated in Catherine de Mermet roses.

Pomona.

MRS. EMMA S. COATES delightfully entertained a large number of ladies at a thimble party at her spacious home on West Center street on Thursday afternoon. The house was attractive with lavish floral decorations and dainty refreshments were served.

Mr. and Mrs. S. F. Ellis of Des Moines, Iowa, who have been visiting the latter's father, E. A. Hotchkiss for a week started Thursday on their return trip.

Miss Helen M. Martin entertained a company of friends at cards at the home of her parents, No. 585 North Gibbs street on Wednesday evening.

The members of the Bridge Club were guests of Miss Rebok at her home on Tuesday afternoon. Those present were Mmes. Clinton Afflerbaugh, Guy Bonham, Stack Clapp, Fred Trickey, George Hill, Edward Parker, James Wilkinson, Misses Davis Hahl, Schumacher, Hinman, Martin, Abbott, George and Dilla.

Mrs. Willard Goodwin of Los Angeles visited the past week at the home of her relatives, Mr. and Mrs. Charles G. George of San Francisco avenue.

Mrs. Frances Hartshorn of Coldwater, Mich., spent several days with her cousin, Lewis S. Androus and family of West Third street.

Mr. and Mrs. Oliver Young were here from Berkeley to attend the funeral of the latter's mother, Mrs. Walter Kidder, on Thursday.

Mrs. William F. Herman entertained the members of the Lotus Club at her home, No. 690 East Second street, Thursday afternoon.

Mr. and Mrs. Charles Schoneman gave a five hundred party at their home on Tuesday evening in honor of Mr. and Mrs. Ernest Whidden, Mr. and Mrs. G. L. Smith and Miss Shafer. Prizes were awarded to Mrs. Stella Ingham and Mrs. Clarence Werner.

A picnic supper in honor of Miss Pansy Cline of Los Angeles was given at Ganesha Park on Tuesday evening. The party included Misses Helen Reed, Rita Rogers, Jennie Evans, Vina Miller, Ethel and Mabel Cline, Mrs. J. W. Rogers, Messrs. Howard Ulery, Jesse Edmonds, Clarence Verity, Earl Sawyer and Will Blackmore.

Mmes. S. S. Beck and Walter M. Avis entertained the Mystic Whist Club Thursday afternoon, the guests including Mmes. J. Loney, W. S. Newton, F. House, B. Fich, C. G. George, M. Baldridge, Henry P. Wilkinson, W. H. Patterson, T. M. Greene and P. J. Dreher.

Mr. and Mrs. Richard Gardner Elkins of Boston visited their cousins, Mrs. W. B. Dole and Mr. and Mrs. Arthur M. Dole on Wednesday en route to Yosemite Valley. Mr. Elkins is a New England banker.

Eugene W. Welch and son, Frank A. Welch of Galesburg, Ill., are visiting their relatives, E. H. Welch of Laurel avenue and Mrs. J. M. Canfield.

Mmes. W. P. Williamson and George W. Forester visited friends in Ontario on Wednesday.

Mrs. M. Westbrook of Highland Park has been visiting her parents, Mr. and Mrs. W. H. Rickerich.

H. J. Nichols and George W. Cowdery have been in San Francisco attending the sessions of the Grand Commandery and Grand Chapter of Masons.

Long Beach.

A PRETTY social event of the week was the wedding on Wednesday evening at the home of Mr. and Mrs. Aaron M. Phillips on East Tenth street of their daughter, Miss Ina May, to Howard C. Clewett of Los Angeles. Rev. Will A. Betts officiating. Mr. and Mrs. Clewett will reside in Los Angeles.

Mrs. Frances Murphy will leave the 20th inst., for a trip to Scotland to attend the world's convention of the W.C.T.U. Loving friends, at a farewell gathering Thursday at the home of Mrs. Andrew Teague, presented her with a white satin bag on which are hand-painted golden California poppies. The bag contains a package of steamer letters which Mrs. Murphy will not open until she is on the high seas.

Mrs. Nelson Ward was hostess for

To Remove Superfluous Hair

Dr. Duvall, the prominent physician, says, "I consider De Miracle the only safe, sure and radical cure for that very common and objectionable trouble, superfluous hair."

Better take a doctor's advice; don't be deceived with fake free treatments. Poisonous, worthless concoctions are dangerous; besides, after you have used them it will be harder to remove the hair. De Miracle is sold by Owl Drug Co. and all other good stores. Booklet free in plain sealed envelope by the De Miracle Chem. Co., Dept 182, 1431 Park avenue, New York.

To Women Who Dread Motherhood!

Information How They May Give Birth to Happy, Healthy Children Absolutely Without Pain—Sent Free.

No woman need any longer dread the pains of childbirth, or remain childless. Dr. J. H. Dye has devoted his life to relieving the sorrows of women. He has proved that all pain at childbirth may be entirely banished, and he will gladly tell you how it may be done absolutely free of charge. Send your name and address to Dr. J. H. Dye, 560 Lewis Block, Buffalo, N. Y., and he will send you, postpaid, his wonderful book which tells how to give birth to happy, healthy children, absolutely without pain; also how to cure sterility. Do not delay; but write today.

Queen Quality

The Shoes For Economical Women

THE word "economize" usually suggests such disagreeable things as making over last summer's dress or hat, two meals a day, no beach trips, or the buying of inferior goods. But, when used in connection with the words "Queen Quality," it means simply the saving of a dollar or a dollar-fifty on every pair of shoes you buy, without any sacrifice of style, fit or quality. "Queen Quality" produced the first FINE shoes for women ever offered at a reasonable price. "Queen Quality" has promised much, but the shoes have so far exceeded the claims of the makers, that the name stands for a complete guarantee of satisfaction.

New ankle strap pump in patent dull kid, calf and suede. Cuban heel, high arch, welt sole, short vamp with jet ornament. A classy street pump.



$3.50

Short vamp pump in patent, calf and suede. High heel and arch. Has no straps, but its glove-fitting qualities recommend it to careful dressers.



$3.50

ONE tremendous advantage of trading at Baker stores is the fact that no matter how sharp a turn shoe fashion may take—we are always the first concern in the city to show new designs. Even the most exclusive patterns, such as are ordinarily held at exhorbitant prices, you will always find here at reasonable prices.

You'll find our store service polite, intelligent and efficient—our statements reliable in every way. The result of our business policy has served to put us at the head of our class in the west and each promise fulfilled serves to strengthen our position.

Baker's—The Most Progressive Shoe Stores on the Pacific Slope

G. H. Baker

TWO STORES

451 SOUTH BROADWAY — 239 SOUTH SPRING STREET

"The Diamond Store of Los Angeles."

Diamonds

The Most Fascinating of all Gems

The perfect gem—April's birth stone; the fascinating diamond. The crowning act in love's dream is the gift of the engagement ring. If you confer with cupid he will refer you to "The Diamond Store"—that's us. June and the wedding spirit always come with spring. If you are thinking of diamond buying, let us help you decide.

Our Name Is Assurance of Perfect Diamonds

Here is almost endless choice in diamonds. Solitaire, clusters, combinations, etc. Here are only perfect stones; radiant blue ones. Solitaires priced $25, $50, $75, $100 and upward. Authoritative knowledge and responsibility to make your purchase absolutely satisfactory.

Donovan & Seamans Co.

Spring Street at Third
Douglas Building

"The Diamond Store of Los Angeles."

Danderine

Grows Hair and we can PROVE IT!

The Great DANDERINE Never Fails to Produce the Desired Results.



IT enlivens and invigorates the hair glands and tissues of the scalp, resulting in a continuous and increasing growth of the hair.

Letters of praise are continually coming in from nearly all parts of the country stating that Danderine has restored the growth of hair in cases that were considered absolutely hopeless.

A lady from Brooklyn writes: "After a short trial my hair stopped falling, and I now have a lovely head of hair, very heavy and over one and a quarter yards long."

Danderine stimulates the scalp, makes it healthy and keeps it so. It is the greatest scalp invigorator known. It is a wholesome medicine for both the hair and scalp. Even a small bottle of it will put more genuine life in your hair than a gallon of any other hair tonic ever made. It shows results from the very start.

Now on sale at every drug and toilet store in the land; 3 sizes 25c, 50c and $1.00

Cut This Out

Free To show how quickly Danderine acts, we will send a large sample free by return mail to anyone who sends this free coupon to the Knowlton Specialties Co., Chicago, with their name and address and 10c in silver or stamps to pay postage.

Society

the Wednesday Needlework Club at her home on Cedar avenue this week.

A curious linen shower was given Saturday to Miss Cora Webber, whose wedding to Raymond Mussetter will occur in the near future. The novelty of the affair lay in the absence of floral decorations, luncheon, and jollity of the bevy of young women giving the shower, the pacakges containing the linen being delivered by messengers at the home of the bride-elect on West Second street.

Cards have been issued announcing the marriage of Miss Elizabeth Arnold and Lewis E. Cree, which occurred Thursday, April 14, in Los Angeles. They will be at home after July 1 at No. 228 Cedar avenue.

Mrs. E. E. Hingley entertained on Wednesday evening at her home on Atlantic avenue with an evening of progressive whist.

Miss Elizabeth Venable, who leaves next week for Berkeley, was the honoree of a handkerchief shower Wednesday evening at the home of Miss Alta Cowell on Linden avenue.

A romance begun last summer ended Saturday when Mrs. E. W. Allen and Lewis Whitney quietly slipped away from their friends and were wed at Santa Barbara. They were given a warm reception on their return home.

Miss Ethel Putnam entertained the Woman's Music Study Club Tuesday at her home on Elm avenue.

Mrs. Joseph Coleman of Signal Hill entertained the Signal Hill Card Club Tuesday with an evening of 500.

Mrs. T. L. DeCoudres of American avenue gave a luncheon Friday as a farewell to Miss Catherine Lilly, who is returning to her home at Whitewater, Wis.

Complimentary to fellow travelers on her trip abroad a year ago, Mrs. G. E. Raney entertained at luncheon Saturday in her bungalow on East Sixth street.

Mrs. Charlotte Clinton entertained at dinner Monday at her home on Elm avenue in honor of her mother, Mrs. A. A. Atkinson, who has just arrived from Litchfield, Minn. Covers were laid for eight guests.

Mrs. Myron H. Wells entertained at her home on Ocean place Monday evening at bridge whist in honor of her old-time friends from Butte, Mont., Mrs. Richard A. Kunkle and Mrs. J. H. Heslett.

Mrs. James Henderson of Boulder, Colo., gave a dinner party Monday evening at Hotel Julian in honor of the eighty-third birthday of her uncle, Dr. G. W. Carter of Marshaltown, Iowa.

The P.E.O. Sisterhood on Saturday evening gave a farewell reception for Mrs. Rose Sheldon, who with her children are leaving for the old home in Bloomfield, Iowa.

Mrs. Edward Harrison entertained informally Tuesday evening at her home on Pacific avenue.

The annual club breakfast of the California Cliff Dwellers' Association will be given at Hotel Virginia, May 10. Guests of honor will be Mrs. Russell J. Waters, State Federation president; Mrs. Willets J. Hole, president of Los Angeles Ebell, and Miss Lauretta Barnaby, president Pasadena Shakespeare Club.

Mrs. C. J. Curtis entertained informally at luncheon Saturday at her home on East Ocean avenue complimentary to Mrs. E. W. Camp.

—o—

Glendale.

A MUSICAL was given by Mr. and Mrs. R. A. Peterson at their home, No. 437 Adams street, Friday evening, complimentary to Miss Louise Goodrich, a musician from Ninonk, Ill., who is their house guest.

The eighty young people who, in some manner assisted in the recent production of the Kirmess, which was given by the Ladies' Guild of St. Mark's Church, were tendered a dancing party in the I.O.O.F. Hall, Friday evening.

Mrs. Lena M. Jack entertained with a birthday party Tuesday evening complimentary to her daughter, Miss Adaline, at her home, No. 1140 West Tenth street. Guests included Eugene H. Pettijohn of Los Angeles, Miss Adalaide Tuckel of Pasadena, Victor L. Jack of Denver, Dr. Jessie A. Russell, I. H. Russell and Master Harold Russell.

An entertainment was given by the Knights of Pythias Lodge at the hall on Brand boulevard, Thursday evening. The talent was all from out of town.

Prof. Ford M. Jack and wife of Redlands, were visited by Dr. Jessie A. Russell at No. 535 Mary street.

Arthur Frazier entertained the adult Bible class of the Baptist Sunday-school at his home, No. 211 East Third street, Monday evening. The guests numbered twenty.

Mrs. R. V. Hemenway of Seattle, sister-in-law of Mrs. F. J. Fish, is visiting at the home of Mr. and Mrs. Fish on Mary street.

The regular monthly card party of the Maids and Matrons of the Glendale Country Club was held in the club parlors last Monday afternoon. Bouquets of roses and artistically draped greenery made the rooms appear attractive. The afternoon was in charge of Mrs. J. W. Netherby.

—o—

Azusa.

MR. AND MRS. J. R. ELDRED spent Sunday with their daughter, Mrs. R. S. Anthony, and Mrs. Eldred's brother, R. D. McAfee of Long Beach.

Mr. and Mrs. O. M. Burt motored to Beaumont, Saturday week, and spent Sunday with W. E. Baker and family.

S. J. Stuart recently entertained Howard Atchley, formerly of Parsons, Kan., now assistant city engineer at Hermosa Beach.

On Thursday the ladies of the M. E. Church spent the day with Mrs. O. F. Wright.

Mrs. W. A. Atkinson has as her guests, Mr. and Mrs. M. A. Morrill of Los Angeles.

Mrs. W. A. Davis entertained ten ladies at luncheon in honor of her mother, Mrs. Charles Snider of Los Angeles. In the afternoon Mrs. Davis and Miss Beach entertained thirty-five ladies at a thimble party.

Mr. and Mrs. V. M. Greever are entertaining Mr. Greever's brother, R. B. Greever of Whilhowia, Va.

On Sunday Mr. and Mrs. Samuel Jones entertained thirty-eight guests at luncheon in honor of their son, Samuel, Jr., and his bride, formerly Miss Hattie King, of Glenwood, Colo.

Miss Tilton gave a Japanese tea at the Foothill Inn on Monday evening. About 175 people were present.

Mrs. H. B. Raney recently gave a "shower" for Miss Flora Bender, a Glendora bride-to-be. Each of the twelve guests present made a dust-cloth for Miss Bender.

—o—

Alhambra.

ONE of the prettiest affairs of last week was the bridge party given by Mrs. C. V. Graham on Friday afternoon, at her home on East Main street. Pink Duchess and La France roses were used in the decorations, and the pink color scheme was carried out in the refreshments and accessories. The guests were Mrs. William Blatner and Mrs. R. Bryant of Pasadena, Mrs. F. Bearsley, Mrs. W. R. Abbott and Mrs. Gertrude V. Smucker of Chicago, and Mmes. J. Leuzarder, Samuel McDonald, Charles Brazier, C. H. Bingham, Warren L. Thomas, George Gainsley, William Walker and Ralph Clapp of Alhambra.

Harris & Frank
Outfitters for Men, Women, Boys and Girls
437-439-441-443 SOUTH SPRING



Sale of Women's Suits in Light Summer Woolens

LOT 1 **$16.50** | LOT 2 **$31.50**

Tomorrow morning we will place on sale two special lots of Suits that represent the strongest values we have offered to date this season. The Sale Prices quoted above can give you no real idea of the worth of these Suits. Some of them were originally priced at almost double these figures. The advancing season demands their immediate disposal, so we have brought them together in these two lots for tomorrow. When you see them you will realize their worth. Sizes for Misses as well as Women—and perfect fittings, of course.

The Suits at $16.50 include smart models in light summer serges—an excellent line in navy, others in white serge, and other light shades. Handsome worsteds are also included—mannish effects in gray, green, tan, browns, etc. Other suits are in pretty diagonals, in black and white checks, etc. Do not judge these models by the selling price—see them, then you will appreciate their value. They are wonderful examples of the thoroughness in making that is characteristic of our Women's Wear.

The Suits at $31.50 represent values far beyond that figure. Among them are Blouse models and other late styles, as well as the more conventional tailored designs. Materials are fine serges, in white, blue and black. And there are many handsome worsteds in solid colors, in new tones of gray and many other effects. Tailoring and workmanship in these garments are of the highest grade, up to the standard we require in strictly high-class models.

New Ideas In Lingerie, Silk and Linen Suits and Dresses

Our collection of Silk, Lingerie and other Wash Suits and Dresses is now at its best. With a wealth of styles and fabrics to choose from, it is difficult to give you an idea of the assortment. Here are a few suggestions:

LINEN SUITS—Our showing of Linen Suits includes a remarkable assortment of plain tailored models in Ramie, Australian Linen and Motora. Coats are cut 32 to 45 inches long. Skirts are the smart full pleated effects.

We are also showing some smart fancy suits in fine Irish Linens, trimmed with Baby Irish and Cluny laces.

Colorings include white, natural, sky blue, cadet, reseda and champagne.

Prices, $10.00, $12.50, $14.75, $16.50, $17.50, $20, up to $55.

LINGERIE AND LINEN DRESSES—The new Lingerie Dresses are in mulls, fine lawn, batistes, etc., trimmed with Baby Irish, Cluny and flat Val. laces. Some have allover eyelet embroidery. Styles include both high neck, long sleeve effects, and others with low neck and short sleeves.

Linen Dresses are shown in great variety—materials suitable for afternoon wear and other plain, pretty styles that make ideal house dresses.

Prices for Lingerie Dresses, $8.75, $10.00, $12.50, $15.00, $16.50, $20.00 to $50.00. The Linen Dresses are $5.00, $6.50, $7.50, $9.50 $11.50, to $25.00.

SILK DRESSES—These pretty models are now here in great variety. Among them are the new Tunic and Kilted effects and many other styles. Materials include Foulards, Taffetas, Pongees, Striped Silks, Eolienne, etc.

PRICES $18.75 TO $60.

Summer Waists

New effects in tailored and lingerie waists are here in great variety. Be sure to look them over when you are here tomorrow. You will enjoy examining these fresh, new garments. Strong values at $1.95, $2.95, $3.75, $5.00 and up.

White Serge Coats.

Our showing of White Serge Coats includes both Short and Long Coat Designs. The former run about 38 inches, made of fine quality serges, and priced from $17.50 to $25. We have full length Coats, both half and all lined, at $25 to $45.

New Long Pongee Coats, the most fashionable outer garments of the season, $25 to $45.

Harris & Frank
Outfitters for
Men, Women, Boys and Girls
437-439-441-443 SOUTH SPRING

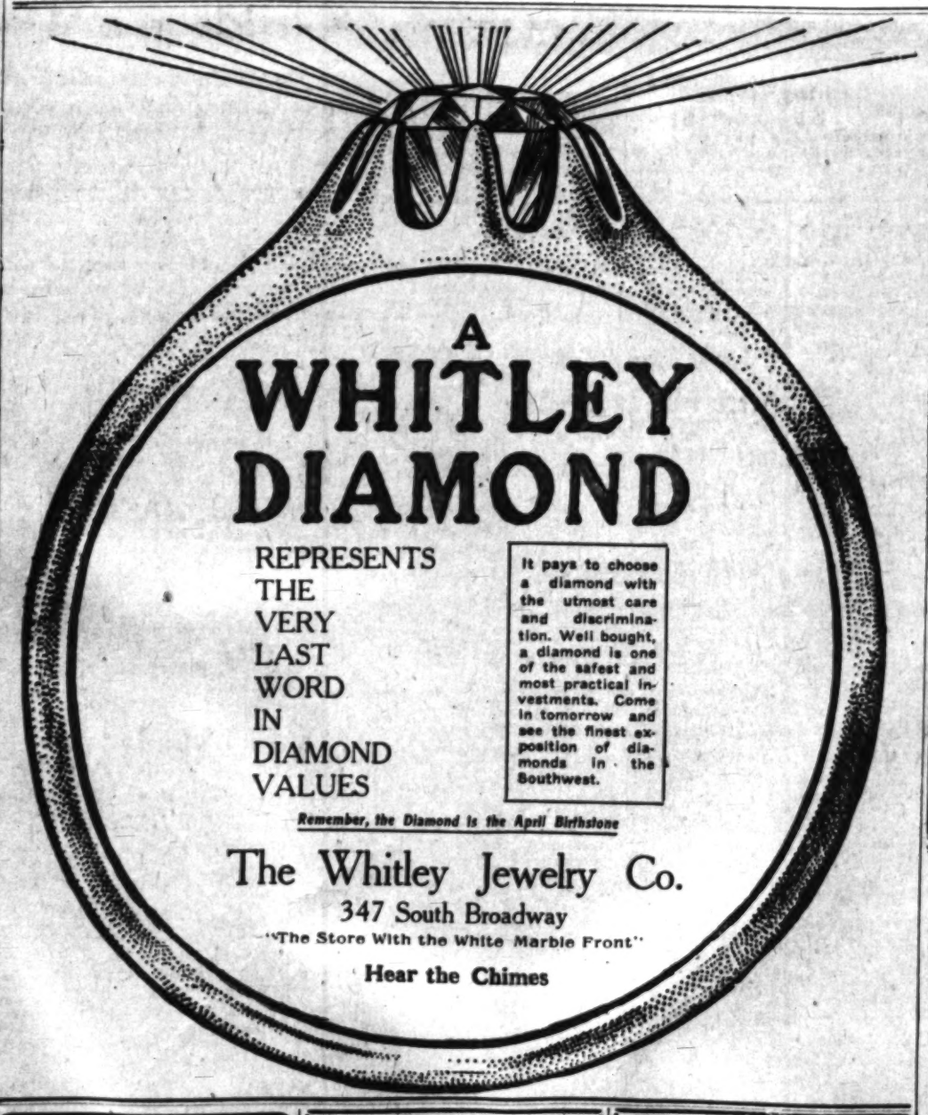
Shirt Waist and Sailor Hats

We have just received a new line of Tailored waist Hats—that are unusually smart. They are exclusive—just one of a kind—so you should buy at once. Prices $4.50 to $20.00.

Sailor Straws, unusually clever models.

New Panama Hats for women.

New Country Club hats, exclusive styles in Milan and burnt Milan straw—$5 to $8.50.



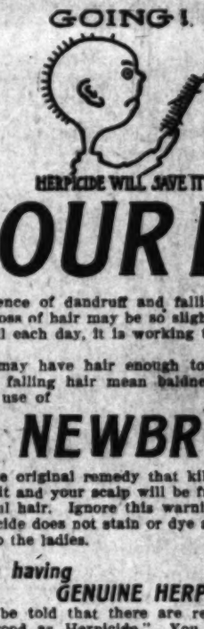
A WHITLEY DIAMOND

REPRESENTS THE VERY LAST WORD IN DIAMOND VALUES

It pays to choose a diamond with the utmost care and discrimination. Well bought, a diamond is one of the safest and most practical investments. Come in tomorrow and see the finest exposition of diamonds in the Southwest.

Remember, the Diamond is the April Birthstone

The Whitley Jewelry Co.
347 South Broadway
"The Store With the White Marble Front"
Hear the Chimes



GOING! GOING!! GONE!!!

HERPICIDE WILL SAVE IT — HERPICIDE WILL SAVE IT — TOO LATE FOR HERPICIDE

Is YOUR Hair Slipping?

The presence of dandruff and falling hair conveys a warning which it is best to heed. At first the loss of hair may be so slight as to be hardly noticeable. But no matter how slight it may be the fall each day, it is working toward the same and inevitable result, and that is baldness.

You may have hair enough today, but how about tomorrow and the day after? Dandruff and falling hair mean baldness sooner or later and demand the immediate, regular and energetic use of

NEWBRO'S HERPICIDE

This is the original remedy that kills the dandruff germ and prevents the hair from coming out. Use it and your scalp will be free from dirt and dandruff and you may have an abundance of beautiful hair. Ignore this warning and total incurable baldness cannot be prevented.

Herpicide does not stain or dye and has a most exquisite fragrance which makes it most pleasing to the ladies.

Insist on having GENUINE HERPICIDE

You may be told that there are remedies "just as good as Herpicide." You cannot afford to take chances with nor can you expect to obtain results from a remedy which is not genuine.

Newbro's Herpicide is the ORIGINAL REMEDY.

Send for a Sample and Booklet

Upon receipt of 10c in postage or silver a nice sample of Herpicide and booklet upon the care of the hair will be sent to any one. Try Herpicide and you never will be without it. Address THE HERPICIDE CO., Dept. 169, Detroit, Mich.

For sale at all drug stores. Applications obtained at the good barber shops and hair dressers. One dollar bottles guaranteed.

FOR SALE AT ALL DRUG STORES

NEFF

Ladies' Tailor, Gown Builder, Street, Carriage, Afternoon and Evening Gowns

Removed

336½ So. Broadway

FOURTH FLOOR

Park-Berger Co.
Ladies' Tailors
Habit Makers and Naval Tailors,
512 SO. BROADWAY, 3rd Floor.

Satisfaction guaranteed in Tailoring as to style, fitting and workmanship. We have the latest Imported Woolens and Linens, shown in a variety of blouse patterns. Lowest prices. We make misses' coats, waists, Peter Thompson and W. H. Mosher Suits.

White Serge Suits $30
Guaranteed perfect fit.
J. BERNARD, Ladies' Tailor.
430 So. Broadway.
Room 304 Bumiller Bldg.

S. Horwitz
420 So. Broadway Suite 205
Ladies' Tailor

Silk YARD WIDE

Factory to you by mail, cut any length. If you want to purchase, send 10c for samples of what you want. City salesroom 219 Mercantile Place.

L. A. SILK WORKS, Seal Garden, Cal.

Maxime's
529 BROADWAY
The Popular Millinery Market of Los Angeles.



Drummers' Samples

Extraordinary Values for Monday

We are going to sell $20 suits for $9. You can readily see how we do it, because we sell our own samples, saving the middleman's profit. We also do a wholesale business, and carry stock to supply the merchants in and around Los Angeles. The difference in our prices is the high rents and big profits which the other fellow gets. Take the elevator and save $11 on your suit.

Wholesale and Retail—Notice—No goods sold to merchants during this sale. No C.O.D. No Phone orders.

$9 SUITS DRESSES PONGEE COATS

Original Sample Suit Company

Second Floor, 336½ S. Broadway.

...ILKS, WASH GOODS, DRESS GOODS and LININGS SACRIFICED



Double S & H Stamps

8:30 to 10:30 Monday

With all purchases except silks, dress goods, wash goods and linings.

TEAS and COFFEE

$3.50 worth of stamps with every 60c purchase of tea or coffee.
$5.00 with every pound of 75c tea.
$7.00 with every pound of $1.00 tea.

Lane's
327-29 S. BROADWAY

New Dubar Cloth

40c Value at 25c

A very pretty new cloth of rough weave, closely resembling 65c, 75c wash linens. A full line of colors just received—fine for wash suits, dresses, etc. Select now while the line is complete; closing out price 25c yard.



Black Broadcloths

$2.25 Black Chiffon Broadcloth, 54 inches wide..... $1.65
$3.00 Black Chiffon Broadcloth, sponged..... $2.45
$3.50 Black Chiffon Broadcloth, 54 inches wide, yard..... $2.65
$4.00 Black Chiffon Broadcloth, yard..... $2.95

Cream Serges

The demand this season is for cream serges for suits, skirts and dresses. We are offering them at less than wholesale prices.

$1.00 44 IN. WIDE STORM SERGE AT.....79c
$1.25 52 IN. WIDE STORM SERGE AT.....98c
$1.50 52 IN. WIDE STORM SERGE AT.....$1.10

$1.50 Cream Serge Suiting $1.05

Popular cream serge suitings, with hairline stripe of light blue, navy blue and black.

Allover Embroidery, worth to $2.00, yard..... 85c

Allover embroidery of fine sheer swiss in dainty baby patterns, also shadow and eyelet designs for waists and dresses. Actually worth to $2.00 for 85c per yard, Monday.

Hand-Loomed Embroideries, worth to 40c..... 15c

Another big lot of hand-loomed embroideries in edges and insertions to match. 3 to 9 inches in width. Values to 45c Monday 15c.

BEAUTIFUL SWISS AND NAINSOOK EMBROIDERIES, WORTH TO 75c, YARD, FOR..... 25c

Our Cancellation Order Too Late

When the management decided upon closing out yard goods, about the first thing to be done was to cancel large spring and summer buying orders. With many of them we were too late, the goods being on the way, as you can see by a copy of telegram below, from our New York buyer. They're pouring in, and we must as rapidly turn them into money. The entire stock to be closed out—sacrificed.

POSTAL TELEGRAPH COMMERCIAL CABLES
CLARENCE H. MACKAY, PRESIDENT.

TELEGRAM

The Postal Telegraph-Cable Company (Incorporated) transmits and delivers this message subject to the terms and conditions printed on the back of this blank.

Counter Number 342 | Time Filed 4:30 p.m. | Check

(Send the following message, without repeating, subject to the terms and conditions printed on the back hereof, which are hereby agreed to.)

April 11, 1910.

To J.R.Lane Dry Goods Co.,
Los Angeles, Cal.
Your cancellation order rec'd too late.
Goods shipped April ninth.
John M. Diggins.

50c Mirror Silks 39c

Mirror silks—in rough pongee effects, full line colors—look and wear like an all-silk product. Sale price 39c yard.

$1.00 CHIFFON TAFFETA SILKS—In good line of colors, 27 inches wide, yard..... 75c

$1 TUSSORAH SHANTUNG PONGEE 89c—All pure silk. One of the season's most popular silk fabrics, full assortment of colors.

$1.50 Skinner Satin $1.10

Skinner Satin, 36 in. Too well known to need description; always $1.50 Regular. All colors, $1.10 yard.

$1 Pongee Silk 89c

Very fine grade of all silk pongee, 24 inches wide, in natural color only. Splendid grade for dresses or coats, 89c yard.

$1.50 Pongee Silk $1.10

The popular yard-wide rough pongee in natural color; a splendid $1.50 value, on sale at $1.10 yard.

Wash Goods

12½c PERCALES 9c—Dress percales, both light and dark colors; 32 inches wide. Sale price, yard..... 9c

12½c DRESS GINGHAMS—Big assortment of patterns..... 8½c

15c DRESS GINGHAMS—Best quality, good assortment patterns..... 11c

15c AMOSKEAG CHAMBRAY GINGHAM—32 in. wide, in plain colors, per yd. 8½c

25c Washable Poplins 20c

Fine mercerized washable poplins in a splendid variety of this season's best colorings.

35c Himalaya Cloth 25c

Himalaya cloth in colors. Universally popular for summer frocks. Sale price 25c yard.

Women's Fine 25c Hose, pair..... 19c

Lane's special, a well-known quality with Lane patrons; fine silk lisle in black or tan, Monday, 19c pair.

Burson's Guaranteed Hose, for women box..... $2

Burson's light weight seamless hose in black or tan; 6 pairs guaranteed for six months or others free. $2 for box of 6 pairs.

...s and In-sertions Worth to 10c, yard 3 1/3c

...ices and insertions to match; values ...r 3 1-3c yard.

...39c

...all over laces in white, cream and ecru; ...ets in widths to 45 inches, 39c yard.

...Bands, ...c, yard..... 6¼c

...y bands in cream, ecru and white, just ...r making the stylish lace coat or waist ...trimming wash dresses. Mon-...d.

Monday Notions

15c Skirt Markers, each..... 10c
5c Double Belting in black only, yd.... 3c
Shirt Waist Buttons, Card..... 5c
5c Tracing Wheels, each..... 3c
Good quality Bone Hair Pins, values 25c to 50c dozen, Monday, dozen..... 10c
Washable Clasp Fasteners, doz..... 5c
Durable Straight Front Corset Stays, each..... 10c

...e White Goods, ...owels and Crashes

...$1.40
...$1.75
...$1.65
...20c
...$1.00
...12½c

25c values, bleached Bath Towels, hemmed ends; size 20x36; heavy double thread, Monday, each..... 15c

25c value bleached bath Towels, plain white, hemmed ends, heavy double thread, Monday..... 19c

12½c value, all linen Crash 16 in. wide. Red border..... 10c

15c value all linen crash, 16 in. wide, red and blue borders..... 12½c

15c value all linen crash, 16 in. wide, brown and bleached, red and blue borders. Fast colors, Monday... 15c

...day Specials ...:30 to 10:30

...white check nainsook, ...checks, Monday..... 7½c

...bleached sheets, 3 in. 35c



Summer Suits of Chambray $10

One-piece dresses of linen colored chambray in the very fashionable long overskirt style. Trimmed with bias folds of small check and pipings of black, long sleeves, trimmed to match. Also plain blue chambray; pleated underskirt; overskirt trimmed with Persian bands, finished with large pearl buttons.

Crash Suit $10

Natural linen, white, blue, tan and butter shades in stylish two-piece suit. Medium length coat, pleated skirts. Tailored just as carefully as most expensive wool suits. Very attractive Persian trimming—large brass buttons—very smart, only $10.

White Indian Head Skirts $2.50

Made in this season's best full pleated models, very attractive for summer wear with lingerie waists. Splendidly made. Now on sale, $2.50.

Tunic Lingerie Dresses $9.50

Beautiful lingerie dresses, made with deep embroidery flouncings and a deep pointed tunic of same. Down the front is a broad band of insertion, which also forms waist line. Sleeves and yoke are made of French eyelet embroidery to match skirts.

Bathing Suits $1.98

Just in, a big new lot of bathing suits—marked for immediate selling at $1.98. Come in black and navy blue, trimmed around collar and waist with white soutache braid.

Bathing Caps $1.75

Rubberized silk in very attractive Dutch bonnet style, with rosettes on each side.

Bathing Shoes 39c

White and black of strong canvas with cork soles; per pair, 39c.

SUIT BAGS 75c—Rubberized serge bags for carrying bathing suit; have patent snap fastening.

Fine Lawn Princess Slips

For wear with lingerie dresses and costumes. Well made with felled seams, trimmed with laces and run with ribbon, lace or hemstitched, ruffled flounced. A perfect foundation for sheer lingerie outer garments

$1.25 and $1.75

FINER LAWN SLIPS AT $2.25, $2.50, $3.50 and $5.50
NORMANDY SILK SLIPS..... $3.50
CHINA SILK SLIPS..... $7.75

$5 Metal Purses $3.50

Six-inch frame mesh purses in German silver, white kid lined. Purses that you usually pay five dollars for, Monday $3.50.

New Coin Holders $1.25

Coin holders in gunmetal and silver, come with long chains, chain and purse complete, $1.25.

89c Clocks 39c

500 more imported clocks, in brass, nickel, gunmetal, copper. We have just received another importation of these splendid clocks. They sell everywhere at 89c. While they last 39c.

Men's 75c Balbrig'n Underwear 45c

Lawrence Mills balbriggan shirts and drawers. Shirts have long or short sleeves. Drawers have French waist bands and extra double seat and front. Knee or ankle length, specially priced at 45c.

Men's $1.00 Muslin Night Shirts 85c

Men's comfortable, well made muslin night shirts. Extra full cut, with military collar and band trimming. 85c Monday.

Men's $1.50 Pongee Shirts $1.25

Men's white and pongee color shirts, with comfortable soft collar for summer. A good looking shirt that will give you lots of satisfaction. Monday $1.25.

Men's $1.75 and $1.50 Pajamas $1.39

Men's fine madras, percale and outing flannel pajamas, in all sizes. Extra well made, frog trimmed; come with French and military collars.

Men's $1.00 Balbriggan Underwear 67c

Made of fine combed Egyptian yarn, cut full; splendidly made and finished—all sizes; 67c.

Men's $1.50 Pleated or Plain Shirts $1

Men's fine coat shirts, extra well made from splendid grade of fine shirting madras and percales. Large assortment light and dark patterns.

Kid Gloves $1.00

Triumph two-clasp kid gloves, new imported stock in all colors, black and white. We can safely say this glove has no equal for fit and wearing qualities. Every pair warranted and fitted, $1.00 pair.

Silk Gloves $1.00

Kayser 16-button length, all silk gloves in opera tints and all staple colors. All sizes. Guarantee with every pair, $1.00.



Black Shapes

Worth to $5, Monday

$2.48

The popular black Neapolitan and hair braid shapes in full range of sizes, from small to extremely large ones, for plume and drape trimming. Straight and roll brims, double and Tuscan edges. Just about half price Monday at $2.48.

Annual Sample Sale of Children's Wash Dresses

The Price is Just About Half Their Value $1.59

An event that mothers wait for and are well worth the waiting. This line of children's dresses is from one of New York's foremost manufacturers of children's goods. There is an almost endless variety in princess, trotteur and blouse styles—also the popular middy suit. The materials are linens, percales, chambrays, galateas and French ginghams in dark and light colors, checks and stripes. All ages, 6 to 14 years, and actually worth $3.50. On sale Monday, $1.59.

Basement Offerings

8:30 to 9:30

20c & 25c Table Oil Cloth 15c

A limited quantity of 20c and 25c Table Oilcloths on sale, per yard..... 15c

9:30 to 11:00

55c Linoleum 39c

Guaranteed pure cork and oil linoleum. Regular 55c and 60c quality, per sq. yard.... 39c

12:00 to 2:00

60c Matting Rugs 39c

$2 Bath Rugs $1.39

Fast color washable bath rugs; size 24x48. $2.00 quality. 12 to 2 only..... $1.39

$2.50 Axminster Rugs $1.95

$20.00 Brussels Rugs $15.85

9x12 Feet

Guaranteed best 10-wire double extra Brussels Rugs, in handsome Oriental and Floral designs. Come in pleasing combinations of soft shades of greens, reds, tans and browns. Extra good value at $20.00. Monday only..... $15.85

$4.50 Axminster Rugs $3.95 | $3.00 Axminster Rugs $2.59

...!! GONE !!!



...E IT TOO LATE FOR HERPICIDE

...Slipping

...warning which it is best to heed. ...oticeable. But no matter how little ...inevitable result, and that is total ...

...t tomorrow and the day after! ...and demand the immedite, regular ...

...ERPICIDE

...m and prevents the hair from fall... ...ndruff and you may have an abund... ...ble baldness cannot be prevented. ...isite fragrance which makes it especia...

...Send for a Sample and Booklet

...pon receipt of 10c in postage stamps ...r a nice sample of Herpicide and ...iet upon the care of the hair will ... to any one. Try Herpicide once ... never will be without it. Address

THE HERPICIDE CO.
Dept. 16B, Detroit, Mich.

...e good barber shops and hair dressing ...G STORES

...mples

...Monday

...$9. You can ...s we sell our ...rman's profit. ...s, and carry ...and around ...r prices is the ...he other fel... save $11 on ...

...e sold to mer... Phone orders.

...COATS

...Company

...ray.



...Shirt Waist and Sailor Hats

...just received a new line of Tailored ...s-that are unusually smart. They are ... one of a kind—so you should see them ...es $6.50 to $20.00.

Straws, unusually clever models—$1.50 to $10.00.
Panama Hats for women.
Country Club hats, exclusive styles in ... Milan straw—$5 to $8.50.

...ciety

...Matinee on Thurs... ...he Bureau Class ...Church held their ...Mrs Margaret Mc... ...president, Miss ...s of the Mem... ...and Miss Alice ...e Social Com... ...were served by ...ded by Miss Mar...

...ent given by the ...the First Meth... ...the church parlors ...interesting musi... ...games and refresh...

...the hostess at a ...Friday evening at ...Ninth street, ...ent informally, ...and Miss June ...Marie ...ed in the dec... ...and also in ...a collation ...were Misses ...Ruth Florence ...Lois Marker, ...Cook, Maud ...Edith Johnson, ...Misses James ...

...served by the ...Miss Day. As...

2 o'clock p.m. a drill in parliamentary law was given by Mrs. J. B. Sexton, after which an address was given by Mrs. Elizabeth Grinnell of Pasadena on "Gardening."

A dance was given on Friday evening at the Grape Vine, San Gabriel, under the auspices of the Mission Society. Each lady was required to take a pie as the price of her admission, and the pies were afterward raffled off, the money to be used for improving the Old Mission Cemetery.

—o—

Tropico.

MRS. JAMES R. MAXWELL of Park avenue left for Oakland the first of the week, where she will visit her son, Guy E. Maxwell, instructor in the Van Der Naillain School, and also attend the department convention of the Woman's Relief Corps, as the delegate of N. P. Banks W.R.C.

Mr. and Mrs. Ira Tucker, formerly residents of Tropico, who have been at Ontario the past few months, have taken up their residence at Pomona.

Mrs. Clinton Nicholson entertained with a luncheon at her home Friday, complimentary to Miss Gene Price of Tifton, Ga., who is the house guest of Miss Susie Gibbs of Oak Drive. Guests included Miss Mary Utter, Miss Susie Gibbs, Miss Alta Ford, Miss Edith Hagin and Miss Grace Nicholson.

Mrs. A. W. Tower contemplates leaving shortly for the East, where she will spend the summer. Prof. Tower will leave the latter part of June and join Mrs. Tower in an extended visit to relatives.

Mrs. J. L. Gist, who was the house guest of her sister, Mrs. Will R. Light, the past three months, after a few days' sojourn at Long Beach, left for her home at Santa Rosa Tuesday.

Mr. and Mrs. Joseph H. Webster entertained as their guests at their home, "Ivy Nook," the first of the week, Mr. and Mrs. Bert Lyman and children, Mr. and Mrs. Irving Thorne and children of Long Beach.

Mrs. E. B. Jackson arrived from Pittsburgh, Pa., Tuesday and will be the house guest of her cousin, Mrs. Thomas W. Doyle, of Glendale avenue for several weeks.

Dr. and Mrs. Samuel A. Pollock of Park avenue entertained at dinner Monday, complimentary to Dr. J. F. Custer of Los Angeles.

Mr. and Mrs. Earl Burch of Las Vegas, N. M., are the house guests of their uncle and aunt, Mr. and Mrs. N. C. Burch, of "Twin Pines." Thirteen years ago Mr. and Mrs. Earl Burch came to Tropico on their honeymoon trip and this their first visit here since.

Mrs. Daniel Webster is entertaining as her house guest, her niece, Mrs. Edna Robertson of Gardena.

Miss Emma Hagerty was the over-Sunday guest of Mrs. David H. Imler of "Palm Villa."

O. A. Gallup left Wednesday on a pleasure jaunt throughout Imperial Valley.

T. J. Webster has returned from a week's visit to his daughter, Mrs. E. J. Higgins, at Wilmar.

—o—

Glendora.

A PRETTY wedding was solemnized at the home of Mrs. M. Casey on Vermont avenue, Thursday evening, when her daughter, Gertrude, was married to Fred J. Gantenbern in the presence of their immediate relations. Rev. W. S. Gage, pastor of the First Baptist Church of Covina, performed the ceremony. After a brief honeymoon the couple will be at home to their friends on Citrus avenue, where the groom has a fine ten-acre ranch.

Mr. and Mrs. M. E. Loose left Thursday, via San Francisco, Portland and Denver, for their home in Napoleon, O., after spending the winter in Los Angeles and Glendora.

W. A. Harbison left Wednesday for Pittsburgh, Pa., where he will visit his mother for a few months.

Mrs. Foster Elliott was a guest Wednesday at a luncheon given by Mrs. Davis of Pomona to the District Board of the Federation.

Dr. and Mrs. G. U. Sprague, celebrated their first wedding anniversary with a reception to about eighty-four of their friends of the younger set at the Glendora Operahouse, Tuesday evening.

Progressive games and musical numbers were features of the entertainment. An elaborate luncheon was served in the banquet hall.

Mrs. U. G. Baker, entertained with a linen shower Friday afternoon, complimentary to Miss Casey. In the evening twenty of her young friends surprised her at her mother's home and presented her with a large number of kitchen utensils.

Miss Gertrude Casey was the guest of a number of prenuptial affairs given by her friends last week.

Saturday afternoon Miss Ollie Jones also entertained with a handkerchief shower at the home of her parents, complimentary to Miss Casey.

—o—

Highland.

MRS. J. ETHAN ALLEN entertained with a delightfully appointed luncheon at her home on East Pacific avenue. The dining-room and long table were decorated in roses and the guests included Mrs. George W. Prescott, Mrs. C. F. La Follette, Mrs. C. L. Fraser, Miss Helena Fraser, Miss Mildred Bagwill and Miss Patience Leaver of Long Beach.

Eighteen girls were entertained Saturday afternoon by Mrs. T. A. Ewing at her home on Atlantic avenue. The afternoon was spent with games and music, followed by a collation.

Dr. and Mrs. E. Scott Blair and son, Edwin, Mrs. E. E. Droom of Valparaiso, Ind., and Dr. S. S. Jennings enjoyed a two days' auto trip last week, visiting Los Angeles.

Mr. and Mrs. W. H. Whalen of Tucson, Ariz., are guests at "Yenlo," the home of Mr. and Mrs. C. A. Sherrod.

Miss Ailsie Clemmons left last week for Louisville, Ky., for several weeks' visit.

Miss Elizabeth Wilkins, who will sail in a few weeks for England, left Thursday for her home in Covina after several weeks visit with her son, A. J. Wilkins and family.

Miss Helen Gilberta Browning of Monrovia returned to her home Wednesday after a week's visit with Mrs. Coonley L. Mosher.

—o—

Manhattan Beach.

MRS. RICHARD HARRIS of Pittsburgh, and Miss Christine Bowlby of Canada, returned to their homes Monday, after spending the winter with their sister, Mrs. Raymond Raymer.

John Alton and family are spending Sunday in their beach home.

Dr. and Mrs. Hayes, who have just returned from China, are occupying the Moon cottage.

Miss Ward and Miss Lathrop of Pasadena, are spending the week on Manhattan Heights.

Dr. and Mrs. Frank Nicholls visited in Pasadena last week.

Mrs. L. B. Turnbull and Miss Eva Smith were beach visitors Sunday.

—o—

Duarte.

ONE of the most enjoyable events of the season was the dance given on Tuesday evening at "Las Lomas," the home of Mrs. A. M. Maddock. The Misses Scott assisted in receiving the guests, who were, Mmes. Menager, Miles Standish, Geoffrey Storrs, C. H. Anderson, Alexander B. Downe, and Twist; Misses May Dunne, Teresa Dunne, Edith Morgan, Marjorie Morgan, Genefer Maddock, Aileen Northup, Helen Maddock; Messrs. Edmund Burke, Will Bacon, Moore, Howard Buttolph, Gerald Young, Comer Brown, Taylor Renaker, Archie Scott, John Dunne, C. E. Anderson, E. L. Menager, Geoffry Storrs, Twist and Alexander B. Downe.

Gerald Young attended the tennis tournament at Nordhoff last week.

Mrs. Mattie Brown of Palo Alto is visiting her sister, Mrs. C. A. Brown.

Mr. and Mrs. Alex. B. Downe are at home after having spent three months in Los Angeles.

—o—

Burbank.

MISS EVLYN WOOD, daughter of Mr. and Mrs. G. H. Wood became the bride of H. Lehman on Tuesday evening, at the Methodist church, in the presence of a large number of friends and relatives. Rev. N. J. Burton officiating. Miss Lottie Kendall, a cousin of the bride, attired in a pink gown and carrying a large bouquet of pink crochet roses, assisted as maid of honor, while Miss Margaret Church acted as flower girl. G. Rawyer was best man. The bride was attired in a pretty gown of white mull elaborately trimmed with rich lace, while a long tulle veil was fastened with orange blossoms.

Immediately after the ceremony a reception was given to the immediate friends and relatives at the home of the bride's parents on Angelina avenue.

Miss Ethel Stark entertained a num-

(Continued on Fourteenth Page.)

Breakfast 20c
8:30 to 11 a.m.—Force and cream; bacon and one egg; hot rolls and butter; cup of coffee.

Dinner 25c
11 a.m. to 2 p.m.—Cream of Tomato Soup; Leg of Pork, with dressing; new potatoes and cream; Ice Cream and drink.

Madame De Garmo's Celebrated Never Gray
is working wonders. It gives the natural color and richness, at the same time restoring the gray hair to its former color. Contains no lead or poisonous material. Guaranteed to give results.
50c and $1 bottle. Demonstration, Main Aisle.

ARTHUR LETTS Broadway Department Store
BONE 10571. BDWY. 4944 BROADWAY COR. 4TH. LOS ANGELES.

25c CAKE MME. DE GARMO'S SOAP 15c
This famous medicinal Skin and Complexion Soap will be sold at 15c a cake Monday and Tuesday only. This exceptional offer is to further introduce the soap. It heals and soothes. Lathers freely. Demonstration booth, Main Aisle or Drug Counter, front Aisle 7.

Can You Your
If you can't because Let us free. floor.

Whole Regiments of Tub Frocks and Cotton Tailored Suits Have Ta

Sale 56,500 Yds New Ginghams



A Timely Trade Event Filled to the Brim With Bargain Offerings

Ginghams are the most staple article in all the Domestic kingdom, the very bone and sinew of the department, therefore when we say that ginghams are to be offered at bargain prices the event will re-echo throughout the city in every home where gingham is used. Not just small insignificant lots that will be closed out by the first few customers that arrive, but great heaping quantities. Miles of it if stretched end to end. One of the Broadway's great April features that a year ago opened our eyes to the possibilities of a sale of this character.. THREE DAYS BEGINNING MONDAY.

Towels, Crash, Bedspreads

7½c HUCK TOWELS 5c—16x30 inches. Soft finish. Red borders and hemmed.

25c LINEN HUCK TOWELS 19c—Extra large size. Union linen. Plain white or with colored borders. Hemmed ends.

7½c HUCK TOWELING 5c Yd.—Mill lengths from 1 to 10 yards. 17 inches wide. Plain white.

12½c CHECKED GLASS TOWELING 10c Yd.

66-INCH WHITE TABLE DAMASK 29c Yd.

72-INCH ALL-LINEN DAMASK 75c Yd.

Hemmed White Bedspreads $1.00.
$1.50 Fringed Bedspreads $1.25.

Amoskeag Utility Dress Gingham .. 8⅓c
Amoskeag is a household word. It stands for quality. Here's a vast shipment of that famous utility dress gingham. The newest and most beautiful styles in the prettiest color combinations. Stripes, checks and broken plaids as well as plain colors. Bale after bale of it to be offered in this sale. Monday, yard, 8 1-3c.

Linen Finished Suiting
8:30 to 10 10c to 12½c Grades .. 5c
About 1000 yards of this linen finished suiting, plain colors, fancy stripes and bordered patterns. Sells regularly at 10c and 12½c. No phone or mail orders. No deliveries except with other goods, not more than 10 yards to a customer; yard 5c. 3rd floor.

100 Pieces Capitol Apron Gingham, yd. 5c
This is a good quality apron Gingham in a good assortment of checks, blue and white, green and white, brown and white and red and white. Third floor this sale, yard, 5c.

New Dress Ginghams 7½c
Splendid line of dress ginghams, stripes, checks and broken plaids. In this sale, yard 7½c.

32-In. Amoskeag, Yd., 10c
A dress gingham, plain colors, 32 inches wide. Think of the quality, think of the width and the sale price; yard, 10c.

30-In. Chambray, 12½c
This is one of the most desired and one of the best wearing wash fabrics on the market. Practical for children's wear. These are in half pieces, that's the reason for the low price.

32-in. Plain Colo'd Zephyr Gingham .. 10c
These are desirable lengths of fine quality Zephyr Gingham. Plain colors, most of them worth in the regular way 25c. In remnant lengths we are able to offer them to you in this sale at, yard, 10c.

Apron Ginghams 3 3-4c
Apron checked gingham in a good assortment of colors, different size checks, short but desirable lengths. In this 3rd floor gingham sale, yard 3¾c.

Chambray Gingham 7½c
4000 yards of soft finish chambray gingham. Just received, solid colors of light blue, dark blue, oxblood, gray, brown and tan; yard 7½c.

Plain Chambray 6 1-4c
Good firm quality plain chambrays in all desired shades. In this 3rd floor Gingham Sale, yard 6 1-4c.

Dress Ginghams 8:30 to 9:30 ..... 2½c
For just one hour Monday morning, from 8:30 to 9:30, we place on sale about 750 yards of dress gingham, pink and white broken checks. No phone or mail orders. Not more than 10 yards to a customer. Third Floor, for an hour if they last that long, yard 2½c.

Imported Zephyr Ginghams in Sale. 19c
Here's a great quantity of dress ginghams, imported zephyr, that if we were to ask their full value, would be from 35c to 50c yard. But owing to peculiar trade conditions, we secured these far below their real worth, therefore permitting us to name the ridiculous price of 25c yard. Now for this sale we've marked them 19c. Beautiful woven effects. Some with satin stripes. Others with a delicate woven floral effect. A sort of veiled Persian design that cannot be duplicated in a domestic goods. Remember only 100 pieces of these. In this sale, yard, 19c.

DRESS GINGHAMS 5c—One case of fancy dress ginghams in stripes, checks and plaids, 3rd floor, yard 5c.

Possession of the 2nd Floor. This $5 Line is Wonderful.

Look at the picture to the right. A cotton diagonal suit that is made up in close imitation to the wool garments that some of the experts have been surprised into calling them smartly tailored wool suits that would bring $12.50 to $15. And this is but one of the styles at the price.

All Linen Suits In Sizes To 51 Bust..... $5
Another illustration of a remarkable value obtainable at this price. Cool and comfortable suits of linen and cotton material. There's a choice here of Tan, Blue, White and Rose. Notable also are the homespuns and crash linen suits. Stout figures may be fitted, for the sizes range up to 51 bust measure. Sale price $5.

New Tunic Dress Shirts $8.50
The most popular skirt style in years. These are made of chiffon panama in the true tunic models with overskirt and wide pleated flounce. Black only. All sizes at $8.50.

Dressing Sacques For Hot Days
Good comfortable ing sacques of these white low. Half sleeves. Monday; day, 25c.

Sale Linings Monday and Tuesday
A list of very important prices from the lining section. Values that will mean great opportunities for you to economize.

LINING CAMBRICS, 8:30 TO 10:30 ..... 1c
These are in from 2 to 4 yard lengths. The kind that sells at 6c off the piece. Choice of colors and black, yard 1c.

LINING REMNANTS, 2 TO 6 YARD LENGTHS.. 5c YD.
Even in remnants they sell for even two and three times the price, 36-inch percaline and spun glass, colors and black. In this sale Monday, yard 5c.

28-INCH SATEENS, REMNANT LENGTHS 10c
2 to 6-yard lengths, all colors and black. Would sell at 25c off the piece. Remnant price is less. The price, 10c.

35c LINING SATIN 49c.
36-inch width in brown, cardinal, myrtle, plain and herringbone stripe. Aisle 5, yard 49c.

36-INCH MERCERIZED LINING SATEEN 14c
Black, navy, Copenhagen, tan, brown, gray and pink in full pieces, not remnants, that under ordinary circumstances could not be procured under 20c, we say yard 14c.

Tan Oxfords for Women Ankle Strap Pumps and Ties $2.45 Monday and Tuesday Sale .....



Here's the grouping of several lines of tan and brown oxfords and pumps. Footwear that is worth a great deal more than the selling price, some even would be quickly snapped up at $3 and $3.50. Some are short lines, with all sizes represented. Tans are to be much favored this season, and this is one of the important sale prices.

WOMEN'S BROWN KID OXFORDS $1.95
Soft, comfortable kid oxfords, hand turned soles. Neat Blucher styles, plain or tipped toes. All sizes, sale price $1.95.

NEW BROWN KID ANKLE STRAP PUMPS $1.95
Soft and flexible, made on the popular lasts with medium heels. Big values at the regular price, $2.48. Sale price, $1.95.

$1.50 to $2 Buster Brown Oxfords for Children $1.25
A discontinued line of these misses' and children's oxfords, in patent, plain black or brown kid. Regular $1.50, $1.75 and $2 grades. Monday, Aisle 7, $1.25.

For the Children's Growing Feet
"Little Guardian" Shoes—"Five Little Toes Wiggle All At Once"

1 Lb. Lipton's Coffee Free
With Every 2 Lb. Purchase Lipton's Number 1 Tea
Here's an opportunity for you to secure one pound of Lipton's celebrated coffee free providing you purchase 2 lbs. of any of Lipton's No. 1 Tea, which includes Afternoon, English Breakfast, Oolong, India and Ceylon as well mixed black and green. Demonstrations now going on 4th floor.

California Full Cream Cheese, Lb. 18c
Fancy Northern Potatoes, 25 Lbs. ... 50c
ROYAL BAKING POWDER, 1 LB. CAN 38c
Limit 2 cans to a customer.
3 CANS MILK, 5 BRANDS 25c
Choice of Pioneer, Carnation, Alpine, Fig and Van Camp Milk.
Quaker Rolled Oats, 2 Pkgs. ... 23c
Eastern Hams, Sugar Cured, Lb. 21c
Average 8 to 10 Lbs. each.
Gloss Starch, 6 Lbs. Bulk 22c
Fancy Broken Rice, 7 Lbs. 25c
Lady Washington Beans, 5 Lbs. 27c
Fancy Toilet Soap, 3 Bars in Box 8c
Five different kinds.
Alaska Pink Salmon, 4 Cans ... 30c
Procter & Gamble White Naptha Soap, 7 for 25c
Ralston Granulated Hominy Grits, Pkg. 10c
Limit 2 packages.

Exact Duplicates of Famous Knox Sailors That Bring $5 to $7.50 Regularly



Here's the most astonishing news that we've been able to gather in connection with the millinery department.

These are exact duplicates of the famous Knox Sailor. They are made of the celebrated Knox braid and this is the "Why" of it.

When our millinery buyer last invaded the market he hit upon the idea of securing thousands of yards of this celebrated braid, and then he went to a manufacturer noted for the making of good styles in sailor hats, with the result that these hats are here to sell at $3.50 instead of the $5 to $7 price the Knox Sailors bring.

The importance of this offering cannot be overestimated, for when the quantity we had made up is exhausted we will not be able to duplicate the price.

$3.

Monday Scores of Innovations in Broadway's Famous Dress Hats a

Traveler's Sample Pieces India Linons, Persian Lawns and Fine French Lawns, Yd; 15c
By sample pieces we mean full bolts of these splendid white summer fabrics. Some pieces in the assortment would bring as high as 35c yard. The quantity is small. These were pieces used by the traveling salesmen in taking orders for his various lines. We will have to limit 12 yards to a customer, for there are only 14 pieces in all.

One piece India Linon .....
Seven pieces 32-inch Persian Lawn .....
Two pieces 40-inch Persian Lawn .....
Four pieces 45-inch French Lawn. Choice **15c**

Bengaline Silk A Trade Winner.. 25c
This beautiful corded Bengaline is found in the wash goods section, third floor. There is a choice of all the delicate shades that fashion demands this season, including the new blue tints; also black and white. This is a Monday feature, yard, 25c.

35c Batiste Fine 40-in. Width. 20c
An item to bring crowds to the third floor white goods section. Just at a time when you want fine lingerie, an extra soft finished batiste. 40 inches wide, selling at 35c regularly will be appreciated at, yard, 20c.

Black and Colored Silks—April's Important Event
Silk records have been mounting skyward. Sales have been increasing from the result of completeness of lines and lowness of prices. Here's an April Sale event to further increase the popularity of this department.

NATURAL PONGEES SILKS OF THE MOMENT .. 69c
That's the first price to call your direct attention to the pongee silks that are having such widespread popularity that it is almost impossible to keep up with the demand. This is a 25 and 26-inch hand loom pongee that was bought under value, consequently priced far under its real worth.
More pongees at 85c. These also in the hand loom weave. 25 and 26 inches.

SHANTUNGS AT $1.00
And others at $1.19, $1.25, and $1.39. These are here direct from the Orient, that we may be able to meet the present demand.

35-IN. BLACK TAFFETA A BARGAIN OFFERING..... 85c
Can you match this rich black silk at anywhere near such a price. Indeed were you to pay $1.19 for black silk of this character you'd be receiving full value for the money.

BLACK SILKS, PEAU DE SOIES
Very complete line here. Just a few prices mentioned to show the variety.
19-inch peau de soie, 59c; 26-inch grade at 79c, 24-inch and the 26-inch grades at $1. Then the 36-width at $1.19, $1.35, $1.50, and a heavy double faced one at $1.75.
Then there's the 22-inch old fashioned double faced peau de soie at $1.99 and the 24-inch weave at $1.25.

PLAIN DRESS FABRICS IN WHICH WE EXCEL, AT, YD. $1
We've spared no effort to bring this line of $1 dress goods up to a standard that makes them the talk of the city. We think it would be hard to duplicate them anywhere. We know that they are unapproached in the city at the price.
Choice of 50-inch chiffon Panamas; 46-inch imperial serge; 50-inch suiting serge; 50 to 52-inch broadcloths; 42-inch poplin; 42 to 44-inch Henrietta. These are in the staple and new shades. Aisle 4.
This $1 lines paves the way to other important dress goods values.

36-Inch All Silk Rough Pongee..... 79c
36-Inch All Silk Cloth of Gold..... 89c
26-Inch Domestic All Silk Pongee.... 68c
26-Inch All Silk Pongee..... 59c
26-Inch All Silk Pongee..... 49c

Just N
OUR OWN SPOOL—hand or black.
STITCHPATCH stockings
PIN-ON HOSE PAIR—Black, and red.
HOOKS AND Black and and 4.
INVISIBLE HAIR NET—120
PORTIERE
PEARL BUTTONS 6 on card, 24 to 40.

$21.50 Wilton Velvet and Axminster Rugs $19.50



This price is not an error—it's a fact. There is a good variety of patterns and colorings in each line. Indeed it is worth while to buy the 9x12 ft. rug you have been planning. Buy from these $21.50 grades Monday, $19.50.

$9.95 9x12 Smyrna Rugs $8.75
Or if you want a good serviceable Smyrna Rug, here's a strong line we offer special at $8.75—though marked at $9.95.

$4.50 9x12 ft. Ingrain Rugs . $3.95
You'll be pleased with the range of patterns and color schemes. Save by buying yours Monday at $3.95.

$1.25 Sample Carpet Ends $1
My, what a rush this price will create, for samples can be used as rugs. Priced Monday, $1 each.

25c 45-in. Bungalow Nets .. 19c
We don't believe you'll find value or variety to equal this showing of 45-inch bungalow nets. Regular 25c quality. New designs in white or Arabian. Yard, 19c.

Japanese Matting 39c
Usually these grades will sell at 60c and 65c. Fancy patterns Monday, yard, 39c.

Muslin and Lace Curtains, Pair ... 65c
The ruffle muslin curtains are exceptional at the price. Good full, deep ruffles. The Nottingham curtains come in white and Arabian color. Priced 65c pair.

Reversible Fancy Scrim 25c
Full 36 inches wide—usually priced higher. We are making a feature of it at 25c yard.

COUCH COVERS $1
FLOSS PILLOWS 35c
WOOL BLANKETS $5
Third Floor.



The Height of the Parasol Season
Finds us with the best and most complete assortment of parasols that we've ever had to grace the department. Not only in the popular priced parasols do we excel, but in the more exclusive ideas the assortment is par excellence, beginning with

New Bell Shaped Top Parasols
That we make a feature of at $6. These have 12 rows of tucking over gilt frame. Have long walnut directoire handle. Imitation ivory ring, ruffled top. These in marine blue. $6.

At $8.50
A similar parasol of imported shantung with a narrow green ruffle. Natural etched long handle. This too has a bell shaped top.

At $6.50
We note a dainty black and white check with a green border, also a white and blue stripe with a blue edge. These have tips of imitation ivory. Nine ribbed style, fitted with the ivory ring.

OTHERS AT $4 TO $16
Including the $5.50 and $12 prices. From the pretty taffeta and pongee parasols to the very fine brocaded silks. Some lined with contrasting colors. The showing is most complete.

Children's Parasols
Are here at from 15c to $1. We make a specialty of parasols for the little tots. Aisle 3.

Sale of Fine Tailored S

Including Cream and French Serges Notable Monday Offering $24.50
Certain lines of high grade tailored suits have reached a stage where it is impossible for us to duplicate on sizes, owing to the scarcity of material used, therefore we have grouped them in a sale price for quick action.
These include the very top notch of tailoring excellence. Such as fine cream and French serge and novelty in the rich new tones of tan and grey, also brown and blue, as well as black.
Coats are lined with skinner satin and peau de cygne. 32 to 34 inch models and skirts in the new pleated effects. 2nd floor, $24.50.

THAT REMARKABLE SALE SUMMER WAISTS
Continues with all the important features that made Saturday such an interesting sale day.
Waists of finest batiste and lingerie, as well as tailored styles of linen. These have been graded and grouped at the important sale prices of
50c, $1 and $1.95

Important Sale Silk Dresses $17.50
Silk dresses that must be seen to be appreciated, for the sale price does not represent the full value.
Here are taffeta, pongee and satin messalines in the sunburst, prism pleated and tunic effects. The variety includes braided, tailored and tucked designs. $17.50 surely never went to better advantage in the purchase of a silk dress.

Handsome Silk and Net Waists With High or Dutch Neck Collars..... $4.95
Shimmery taffeta, foulards and fine nets over silk. A variety that includes black, amethyst, gray, brown, blue and rose. Plain shades and polkadots. Monday, second floor, $4.95.

New Princess Giralda Dinnerware $16
This is the latest design in 100-piece dinner sets. Rose decorations with a green spray and gilt stippled handle. Open stocks so that you can match it at any time and purchase any quantity you desire. Basement.



WOMEN'S GARDEN SETS 50c—Like illustration, three-piece sets. Fine for use about the rose bushes and flower beds.
50 FT. GARDEN HOSE $4.98—The "Don't Worry" brand, 3-4 of an inch. Good quality hose, guaranteed.
35c Galvanized Kooler, 25c.
25c Rural Mail Box, 15c.
12-inch Floor Brush, 49c. Long Handle.
Ideal Dust Pan, 25c.
Sterling Can Opener, 10c.

CUT GLASS — EXTRA FEATURES $2.48
6 and 7-inch Nappies, 5 and 6 inch Comports, 10 inch Vases, Spoon Trays. These are new and beautiful cuttings. Choice $2.48.
WATER SET $1.25 — Imported decorated glass jug with 6 glasses and metal tray. Complete set, $1.25.

25c DECORATED CHINA SUGAR AND CREAMER pr. 25c
Illustration tells the story.
CUT GLASS — EXTRA FEATURES $1.00
At this price you have choice of Salt and Pepper Shakers, with Sterling tops, pair $1. 8-in. Mirror plateau at $1. Mustard Pots, neat cuttings, $1.
WINE SET $1.25 — Including bottle, 6 wine glasses and glass tray.

7-pc. DECORATED 75c BERRY SET 59c
Used for fruit or salad sets.
75c DECORATED CHINA CELERY PLATES 58c
Decorated China Chocolate Pots; these are the 75c kind at 58c.
$1 VASES 73c—Large straight vase for long stem flowers. 12 inches high. 75c.

New Rajah Silk Suits
For Misses Here For Important Sale . .
How can it be possible that we are selling silk suits for $9.95. It's another of our misses' department buyer. These are in jacket length coat with the large ... They're trimmed with blue silk ... blue silk collar. Charming styles ... the minute you see them and the ... low.

Surprise—New Silk Parasols Priced $3

Home Phone 10516, Broadway 5180.

Bullock's
Broadway at Seventh

See our other Great Advertisement page 15, part III, this paper

—Pure Silk Taffeta Parasols, with strong frames and very effective handles.

Of course, there are colors, and ever so many of them to choose from. A very special feature at $3.00.

Store Opens 8:30 A. M. Store Closes 5:30 P. M.

Bullock's — Supremia Regnat Qualitas

New Summer Quarterly Style Book Ready

Mothers, Use The Nursery

—it is here for your convenience. Leave the little tots in safe hands while you shop in comfort.

Nursery on Fifth Floor. Take lunch in our Tea Room Monday, 7th floor.

Home Phone 10516, Broadway 5180.

Bullock's
Broadway at Seventh

See our other Great Advertisement page 15, part III, this paper

—Get your copy Monday. Fashion's latest, most authentic style journal, illustrating Ladies' Home Journal patterns for summer.

The Summer Quarterly at Bullock's, 20c, and the 15c Pattern you want Free.

Marvelous Suits and Frocks of Irish Linen, Rich With Lace

—Fashion's most magnificent Creations of the year will be forward Monday.

—Note the illustration—a suit drawn from one of those that will be on display, a white Linen conception, slashed and paneled, rich with weighty hand made Irish lace—and hundreds of crochet buttons. A 3-piece style—Princess and with semi-fitting short coat—

—On another 3-piece suit, handsome ecru Florentine lace predominates in raised designs, over white linen—Yoke and sleeves of Valenciennes.

—A 2-piece Coat Suit shows wide Irish lace cutting the coat and skirt into narrow panels—The linen is eyelet embroidered. The semi-fitting coat has hand made crochet frogs.

—Another Dress is a one-piece mode with Tunic effect in front and waist entirely of Irish lace worked into exquisite designs.

—A two-piece linen model has a Russian blouse coat of Irish lace and small panels of linen—skirt of medium pleats in plain linen.

—Then there are Tunic styles of white linen and wide Venise lace—or with allover eyelet embroidered linen and Florentine lace in designs—with yoke of pretty Normandy Val. or French net.

—One piece dresses in the Russian effect, Princess or Tunic—elaborate with embroidered lace.

—A display as great in extent as it is beautiful in its component parts.

—Nowhere else in all Los Angeles will such glorious summer costumes be shown Monday—such perfect examples of the Creator's art.

—Every style individual—new—different — contributing its own important share to make the exhibit one worth coming many miles to see. Don't miss it Monday.



Monday Reveals 1910's Very Best Millinery Achievements

—At $10.00 and $12.50 will be hats Exquisitely planned to be the Crowning glory of many a Summer Costume—



—Bullock creations, among the most individual, becoming styles that have gone forward at any price—

—Many trimmed with flowers, net, maline, in drapes and bows. Others with clusters of wheat and sprays of blossoms.

—Tailored Hats with smart new wings, heads and quills—all the new shades and Fashion's most approved effects—white on burnt and red and blue on white, or burnt are very strong—$10.00 and $12.50—2nd floor—Monday.

Special Values in Embroidered Scarfs 65c

—18x54-inch scarfs, 30x30-inch squares, cleverly embroidered in floral and conventional designs. A special feature of magnitude. Fourth floor.

"Cream! Cream! Cream! For Summer" Says Fashion

—"At Salute" stands Bullock's in recognition of the command—and echoes back—

75c yd. 42-in. Cream Serge

—Monday's best Dress Goods value—and a 44-in. Cream Serge at $1.00; and Cream Diagonals at $1.00 to $2.25—44 to 54 in. wide.

—It is to be a cream dress goods summer—and the cream of all the creams are at Bullock's—qualities, varieties, values to please buyers infinitely Monday.

Great Linen Values and Hemming Free Monday

—the day of all the week which has as its especial duty the winning of a larger acquaintance for Bullock's linens—their quality and merit. You want good linens. You can buy only good linens at Bullock's.

70-Inch Mercerized Damask 50c

—Heavy bleached damask, in most exquisite designs, 50c yard. Feature.

Napkins, 19-inch, $1.50 Dozen; 21-inch at $2.00 Dozen; 22-inch at $2.50 Doz.

70x70 Pattern Cloths $2.50; 70x88-inch at $3.00; 70x106-inch at $3.50.

72x72 Pattern Cloths $2.75—72x90-inch at $3.25; 24-inch Napkins, $3.75 Dozen.

60 Sample Lunch Cloths $1.00—Pure satin damask. Great value. Close to half price.

8-4 Table Cloths $1.95—Scalloped; pure linen, in neat designs. Great values.

Dollarmark Damask $1.00—The best 72-inch bleached damask we know of. Extra value at $1.00 yard.

62-inch Table Damask 75c—Very heavy. Full bleached Linen Damask, 62 in. wide, in spot designs, 75c yd.; 68-in. wide, 85c. Hemming free Monday.

Great News! Hundreds Bolts Splendid New Shantungs at 35c yd.

—Those soft Pongee-like materials that are neither all silk nor all cotton but the most artistic blending of both that we have seen.

—One can scarcely tell them from all silk even after the closest examination.

—We haven't been able to get them fast enough.

—The mills can't keep up with the demand.

—Thousands of yards have gone out like lightning every time we have been able to advertise them.

—Now for Monday—Hundreds of bolts more of this rich fabric for wash dresses and frocks will go on sale at 35c a yard. Monday, every good color.

"9x11 Velvet Rugs $11.50?" Yes! True and Unusual

—As unusual as can be.— Heavy velvet rugs in pretty floral and Oriental designs—Browns and Greens. Just 20 of them, Monday at $11.50—

—You have come to expect the unusual of Bullock's rug store and Bullock's rug store will not disappoint you—Look at these other rugs for Monday.

9x12 ft. Roxbury Brussels Rugs, $17.50.
8.3x10.6 ft. Roxbury Brussels Rugs, $16.50.
7x9 ft. Roxbury Brussels Rugs, $12.50.
9x12 ft. Heavy Velvet Rugs, $18.50.
12x15 ft. Wool Rugs (note size) $15.00.
27x54 in. Velvet Rugs at $1.50.
36x72 in. Sanford's Axminster Rugs, $4.00.

The Best Waists I Ever Saw to Sell at $1.50

—All linen or madras; tailored styles. Dozens of them. Mendel's Best Creations.

—All Linen Waists; exclusive styles, with pin tucked pleats, $1.50.

—Figured Madras Waists—shirt style or pleated—$1.50.

—And other waists with embroidered and tucked fronts, or with tiny hairline stripes, in pink or blue—$1.50. Saturday's great sale carries over thru Monday.



A Window of Dull Leathers

—The low shoes that are the styles of 1910.

—It is opening the eyes of many women to the scope and character of Bullock's shoe store.

—See what a variety there is, and how pretty and becoming low shoes may be made.

At $3.50 pr.—The shiny leather oxford illustrated—Directoire last, unusual.

P.S.—Educator shoes let little feet grow right.

The Dinnerware Is Coming

—Great shipments are here now.

—The Dinnerware we've been on tiptoes expecting for weeks has begun to arrive.

—Haviland sets, sets of other china, sets of porcelain.

Best Dinnerware and Values

—From the finest kilns in America and Europe, to make still more meaningful the Bullock slogan, "Dinnerware, Our Specialty." Buy dishes Monday, Fifth Floor.

Epsom Haviland 50-Pce. Sets, ... $13.35

—Plain white; a fine pattern and value.

72-Pce. Special Sets, $17.00.
100-Pce. Sets at $24.65.

Haviland's Pink Spray Derby $15.00

—For a set of 50 pieces. An extraordinary value.

72-Pce. Special Sets, $20.00.
100-Pce. Special Sets, $29.00.

Haviland's Plain White Ransom .. $18.00

—Set of 50 pieces.

Or 72-Pce. Special Sets, $25.50.
Or 100-Pce. Dinner Sets, $33.00.

—Features on the Fifth Floor.

Johnson's Famous English Porcelain .. $6.00

—Set of 50 pieces, the new Westwood shape—a splendid set—extraordinary value.

72-Pce. Special 9 People Sets, $8.25.
100-Pce. Special Dinner Sets, $11.50.

Summer Laces Important Now

—Great new varieties are ready at Bullock's.

—Silk embroidered effects, in all the wanted shades.

—Gold and silver net allovers, in nuggets, scroll, vine and floral effects.

—Venise allovers in the latest baby Irish, soutache and rat-tail braided designs. White, cream, ecru and black.

—Colored bands, or gold and silver bands and trimming edges.

—And wash laces, edges and insertions.

—Laces you will want for your Summer sewing. Beauty, variety, values to surprise you Monday.

More New Silk Stockings . . . $1.50

—That superb value that has been the wonder of women every time we have been able to offer it.

—All silk stockings, with lisle soles, wide garter hem tops—in all good shades, $1.50 pair.

Kayser Thread Silk Stockings $1.75 Pair—Lisle soles.

Kayser's Italian Silk Stockings $1.50 Pair—Black, white and shades.

Remarkable Handbag Values at $3.50

—For the women who need new handbags this is the opportunity of opportunities.

—Real seal goat bags, in a variety of shapes and sizes. Some with outside pocket; all leather lined and fitted with coin purse. Gilt or gunmetal trimmings.

—A fortunate purchase secured us a limited lot of them at less than worth. The advantage we gained is yours. Buy your new handbag Monday—$3.50.

Imagine How Long this White China Silk will last

18c —20 in. wide—a good quality—the softest, coolest summer silk of all—most wanted now for waists, kimonos—light, airy gowns—

—just 25 pieces to start one of the greatest value offerings of White Silks we ever made. While it lasts—18c yard.

Hundreds Yards Other China Silks Every Yard Way Under Worth

27-in. China Silk 35c
27-in. China Silk...50c
27-in. China Silk.....65c
27-in. China Silk...75c
36-in. China Silk.....85c
36-in. China Silk $1.00

White Pongee Silk—Special 75c

—And other pongees 85c, $1.00, $1.25. Very exceptional.

36 in. Messaline A White Beauty $1.25

—Fine for waists and gowns. A feature. $1.25.

Cream Cashmere De Soie, at $1.50

—The Paille de Soie, 1910's most notable novelty.

The Beautiful New 1910 White Goods Are Fairly Melting Away This April

Summer's sun has come early this year—and new waists and Frocks and cool, alluring dresses are popping into existence fast as fingers can fly—

It is good that our plans were so large and timely—for customer after customer has emphasized enthusiastically the unusualness of Bullock's stocks and Bullock's values.

And they will be at their best Monday, for even faster than shelves have been emptying, great new shipments have been rushing in to fill them again—. Buy White Goods at Bullock's Monday, because you can buy white goods to best advantage here.

Beautiful Batiste 60c and Up to $1.75 Yard—Most exquisite importations. Marquisette included in this line.

32-in. Madras at 25c—And other qualities, in dainty stripes and figures for tailored waists. 35c, 40c, 50c, $1.00 yard.

English Nainsook $2.75 Box—Of 12 yds.; 36-inches wide. A limited amount. A great value $2.75 box.

Imported Swiss at 60c Yard—A lovely quality; very pretty designs in dots and figures; 60c yd.

45-inch Persian Lawn 25c—A fine, sheer quality; for waists and summer dresses; 25c yard.

12 Yards English Longcloth—A great white goods value at $1.35. Buy it Monday while it lasts.

Flaxon 25c Yard—"Queen of white goods," it looks and wears like linen. Checks and stripes. 32-inch wide.

New French Crepe 75c Yard—A favorite summer wash stuff, 36-inches wide, for evening wear. Other crepes $1.00 and $1.50 yd.

48-inch Wash Chiffon 60c—Sheer and dainty, the best material for confirmation dresses. 60c, 75c, $1.00, $1.25 yard.

Linwoave at 25c Yard—The famous new wash weave. Dainty checks and stripes. Other qualities, 35c and 40c yard.

India Linon 10c—And a great variety of other qualities; 12½c, 15c, 20c, 25c, 30c and 35c yard.

Special 44-inch Longcloth $2.75 Bolt—Product of King Philip Mills; 12-yard piece; exceptional quality, $2.75 bolt.

Soft, Sheer Dimity 20c Yard—Stripes and checks for children's garments. Other qualities to 50c yard.

Pajama Cloth 20c—It is 30 inches wide; a fine, soft finish, for underwear.

27-inch Poplins at 20c Yard.

Seco Silk at 35c—In clever dot patterns and plain.

Fancy Swiss at 20c—In checks, stripes and dots.

Surprise—New Silk Parasols Priced $3

Home Phone 10518, Broadway 5180.
Bullock's
Broadway at Seventh

See our other Great Advertisement page 15, part III, this paper

—Pure Silk Taffeta Parasols, with strong frames and very effective handles.

Of course, there are colors, and ever so many of them to choose from. A very special feature at $3.00.

Store Opens 8:30 A. M. — Store Closes 5:30 P. M.

SUPERBA QUALITAS REGNAT

New Summer Quarterly Style Book Ready

Mothers, Use The Nursery

—it is here for your convenience. Leave the little tots in safe hands while you shop in comfort.

Nursery on Fifth Floor. Take lunch in our Tea Room Monday, 7th floor.

Home Phone 10518, Broadway 5180.
Bullock's
Broadway at Seventh

See our other Great Advertisement page 15, part III, this paper

—Get your copy Monday. Fashion's latest, most authentic style journal, illustrating Ladies' Home Journal patterns for summer.

The Summer Quarterly at Bullock's, 20c, and the 15c Pattern you want Free.

Marvelous Suits and Frocks of Irish Linen, Rich With Lace

—Fashion's most magnificent Creations of the year will be forward Monday.

—Note the illustration—a suit drawn from one of those that will be on display, a white Linen conception, slashed and paneled, rich with weighty hand made Irish lace—and hundreds of crochet buttons. A 3-piece style—Princess and with semi-fitting short coat—

—On another 3-piece suit, handsome ecru Florentine lace predominates in raised designs, over white linen—Yoke and sleeves of Valenciennes.

—A 2-piece Coat Suit shows wide Irish lace cutting the coat and skirt into narrow panels—The linen is eyelet embroidered. The semi-fitting coat has hand made crochet frogs.

—Another Dress is a one-piece mode with Tunic effect in front and waist entirely of Irish lace worked into exquisite designs.

—A two-piece linen model has a Russian blouse coat of Irish lace and small panels of linen—skirt of medium pleats in plain linen.

—Then there are Tunic styles of white linen and wide Venise lace—or with allover eyelet embroidered linen and Florentine lace in designs—with yoke of pretty Normandy Val. or French net.

—One piece dresses in the Russian effect, Princess or Tunic—elaborate with embroidered lace.

—A display as great in extent as it is beautiful in its component parts.

—Nowhere else in all Los Angeles will such glorious summer costumes be shown Monday—such perfect examples of the Creator's art.

—Every style individual—new—different — contributing its own important share to make the exhibit one worth coming many miles to see. Don't miss it Monday.



Monday Reveals 1910's Very Best Millinery Achievements

—At $10.00 and $12.50 will be hats Exquisitely planned to be the Crowning glory of many a Summer Costume—



—Bullock creations, among the most individual, becoming styles that have gone forward at any price—

—Many trimmed with flowers, net, maline, in drapes and bows. Others with clusters of wheat and sprays of blossoms.

—Tailored Hats with smart new wings, heads and quills—all the new shades and Fashion's most approved effects—white on burnt and red and blue on white, or burnt are very strong—$10.00 and $12.50—2nd floor—Monday.

Special Values in Embroidered Scarfs 65c

—18x54-inch scarfs, 30x30-inch squares, cleverly embroidered in floral and conventional designs. A special feature of magnitude. Fourth floor.

"Cream! Cream! Cream! For Summer" Says Fashion

—"At Salute" stands Bullock's in recognition of the command—and echoes back—

75c yd. 42-in. Cream Serge

—Monday's best Dress Goods value—and a 44-in. Cream Serge at $1.00; and Cream Diagonals at $1.00 to $2.25—44 to 54 in. wide.

—It is to be a cream dress goods summer—and the cream of all the creams are at Bullock's—qualities, varieties, values to please buyers infinitely Monday.

Great Linen Values and Hemming Free Monday

—the day of all the week which has as its especial duty the winning of a larger acquaintance for Bullock's linens—their quality and merit. You want good linens. You can buy only good linens at Bullock's.

70-Inch Mercerized Damask 50c

—Heavy bleached damask, in most exquisite designs, 50c yard. Feature.

Napkins, 19-inch, $1.50 Dozen; 21-inch at $2.00 Dozen; 22-inch at $2.50 Doz.

70x70 Pattern Cloths $2.50; 70x88-inch at $3.00; 70x106-inch at $3.50.

72x72 Pattern Cloths $2.75—72x90-inch at $3.25; 24-inch Napkins, $3.75 Dozen.

50 Sample Lunch Cloths $1.00—Pure satin damask. Great value. Close to half price.

8-4 Table Cloths $1.95—Scalloped; pure linen, in neat designs. Great values.

Dollarmark Damask $1.00—The best 72-inch bleached damask we know of. Extra value at $1.00 yard.

62-inch Table Damask 75c—Very heavy. Full bleached Linen Damask, 62 in. wide, in spot designs, 75c yd.; 68-in. wide, 85c. Hemming free Monday.

Great News! Hundreds Bolts Splendid New Shantungs at 35c yd.

—Those soft Pongee-like materials that are neither all silk nor all cotton but the most artistic blending of both that we have seen.

—One can scarcely tell them from all silk even after the closest examination.

—We haven't been able to get them fast enough.

—The mills can't keep up with the demand.

—Thousands of yards have gone out like lightning every time we have been able to advertise them.

—Now for Monday—Hundreds of bolts more of this rich fabric for wash dresses and frocks will go on sale at 35c a yard. Monday, every good color.

"9x11 Velvet Rugs $11.50?" Yes! True and Unusual

—As unusual as can be.— Heavy velvet rugs in pretty floral and Oriental designs—Browns and Greens. Just 20 of them, Monday at $11.50—

—You have come to expect the unusual of Bullock's rug store and Bullock's rug store will not disappoint you—Look at these other rugs for Monday.

9x12 ft. Roxbury Brussels Rugs, $17.50.
8.3x10.6 ft. Roxbury Brussels Rugs, $16.50.
7x9 ft. Roxbury Brussels Rugs, $12.50.
9x12 ft. Heavy Velvet Rugs, $18.50.
12x15 ft. Wool Rugs (note size) $15.00.
27x54 in. Velvet Rugs at $1.50.
36x72 in. Sanford's Axminster Rugs, $4.00.

The Best Waists I Ever Saw to Sell at $1.50

—All linen or madras; tailored styles. Dozens of them. Mendel's Best Creations.

—All Linen Waists; exclusive styles, with pin tucked pleats, $1.50.
—Figured Madras Waists—shirt style or pleated—$1.50.
—And other waists with embroidered and tucked fronts, or with tiny hairline stripes, in pink or blue—$1.50. Saturday's great sale carries over thru Monday.



A Window of Dull Leathers

—The low shoes that are the styles of 1910.

—It is opening the eyes of many women to the scope and character of Bullock's shoe store.

—See what a variety there is, and how pretty and becoming low shoes may be made.

At $2.50 pr.—The shiny leather oxford illustrated—Directoire last, unusual.

P. S.—Educator shoes let little feet grow right.

The Dinnerware Is Coming

—Great shipments are here now.

—The Dinnerware we've been on tiptoes expecting for weeks has begun to arrive.

—Haviland sets, sets of other china, sets of porcelain.

Best Dinnerware and Values

—From the finest kilns in America and Europe, to make still more meaningful the Bullock slogan, "Dinnerware, Our Specialty."
Buy dishes Monday, Fifth Floor.

Epsom Haviland 50-Pce. Sets, ... $13.35
—Plain white; a fine pattern and value.
72-Pce. Special Sets, $17.00.
100-Pce. Sets at $24.65.

Haviland's Pink Spray Derby $15.00
—For a set of 50 pieces. An extraordinary value.
72-Pce. Special Sets, $20.00.
100-Pce. Special Sets, $29.00.

Haviland's Plain White Ransom .. $18.00
—Set of 50 pieces.
Or 72-Pce. Special Sets, $23.50.
Or 100-Pce. Dinner Sets, $33.00.
—Features on the Fifth Floor.

Johnson's Famous English Porcelain .. $6.00
—Set of 50 pieces, the new Westwood shape—a splendid set—extraordinary value.
72-Pce. Special 9 People Sets, $8.25.
100-Pce. Special Dinner Sets, $11.50.

Summer Laces Important Now

—Great new varieties are ready at Bullock's.

—Silk embroidered effects, in all the wanted shades.

—Gold and silver net allovers, in nuggets, scroll, vine and floral effects.

—Venise allovers in the latest baby Irish, soutache and rat-tail braided designs. White, cream, ecru and black.

—Colored bands, or gold and silver bands and trimming edges.

—And wash laces, edges and insertions.

—Laces you will want for your Summer sewing. Beauty, variety, values to surprise you Monday.

More New Silk Stockings . . . $1.50

—That superb value that has been the wonder of women every time we have been able to offer it.

—All silk stockings, with liale soles, wide garter hem tops—in all good shades, $1.50 pair.

Kayser Thread Silk Stockings $1.75 Pair—Lisle soles.

Kayser's Italian Silk Stockings $1.50 Pair—Black, white and shades.

Remarkable Handbag Values at $3.50

—For the women who need new handbags this is the opportunity of opportunities.

—Real seal goat bags, in a variety of shapes and sizes. Some with outside pocket; all leather lined and fitted with coin purse. Gilt or gunmetal trimmings.

—A fortunate purchase secured us a limited lot of them at less than worth. The advantage we gained is yours. Buy your new handbag Monday—$3.50.

Imagine How Long this White China Silk will last

18c —20 in. wide—a good quality—the softest, coolest summer silk of all—most wanted now for waists, kimonos—light, airy gowns—

—just 25 pieces to start one of the greatest value offerings of White Silks we ever made. While it lasts—18c yard.

Hundreds Yards Other China Silks Every Yard Way Under Worth

27-in. China Silk 35c
27-in. China Silk...50c
27-in. China Silk.....65c
27-in. China Silk...75c
36-in. China Silk.....85c
36-in. China Silk $1.00

White Pongee Silk—Special 75c
—And other pongees 85c, $1.00, $1.25. Very exceptional.

36 in. Messaline A White Beauty $1.25
—Fine for waists and gowns. A feature. $1.25.

Cream Cashmere De Soie, at $1.50
—The Faille de Soie, 1910's most notable novelty.

The Beautiful New 1910 White Goods Are Fairly Melting Away This April

Summer's sun has come early this year—and new waists and Frocks and cool, alluring dresses are popping into existence fast as fingers can fly—

It is good that our plans were so large and timely—for customer after customer has emphasized enthusiastically the unusualness of Bullock's stocks and Bullock's values.

And they will be at their best Monday, for even faster than shelves have been emptying, great new shipments have been rushing in to fill them again—. Buy White Goods at Bullock's Monday, because you can buy white goods to best advantage here.

Beautiful Batiste 60c and Up to $1.75 Yard—Most exquisite importations. Marquisette included in this line.

32-in. Madras at 25c—And other qualities, in dainty stripes and figures for tailored waists. 35c, 40c, 50c, $1.00 yard.

English Nainsook $2.75 Box—Of 12 yds.; 36-inches wide. A limited amount. A great value $2.75 box.

Imported Swiss at 60c Yard—A lovely quality; very pretty designs in dots and figures; 60c yd.

45-inch Persian Lawn 25c—A fine, sheer quality; for waists and summer dresses; 25c yard.

12 Yards English Longcloth—A great white goods value at $1.35. Buy it Monday while it lasts.

Flaxon 25c Yard—"Queen of white goods," it looks and wears like linen. Checks and stripes. 32-inch wide.

New French Crepe 75c Yard—A favorite summer wash stuff, 36-inches wide, for evening wear. Other crepes $1.00 and $1.50 yd.

48-inch Wash Chiffon 60c—Sheer and dainty, the best material for confirmation dresses. 60c, 75c, $1.00, $1.25 yard.

Linwsave at 25c Yard—The famous new wash weave. Dainty checks and stripes. Other qualities, 35c and 40c yard.

India Linon 10c—And a great variety of other qualities; 12½c, 15c, 20c, 25c, 30c and 35c yard.

Special 44-inch Longcloth $2.75 Bolt—Product of King Philip Mills; 12-yard piece; exceptional quality, $2.75 bolt.

Soft, Sheer Dimity 20c Yard—Stripes and checks for children's garments. Other qualities to 50c yard.

Pajama Cloth 20c—It is 30 inches wide; a fine, soft finish, for underwear.

27-inch Poplins at 20c Yard.

Seco Silk at 35c—In clever dot patterns and plain.

Fancy Swiss at 20c—In checks, stripes and dots.

Society

ber of friends with music and games at her home on Magnolia avenue, Tuesday evening, five hundred was the game of the evening and prizes were won by Miss Edna Crane and F. Griswold, after which refreshments were served. Those enjoying the evening were Misses Pearl Boyer, Clara Bocklett, Edna Crane, Gladys Myers, Messrs. Roetch, F. Weddington, R. Pratt, S. Goodenow and N. Kennedy, Mr. and Mrs. H. W. Rouscup and Mr. and Mrs. F. E. Griswold.

Mrs. Charles Fischer entertained during the week Mr. and Mrs. L. T. Swall of Sherman and Mrs. W. P. Wright of San Francisco.

W. A. Lovering spent Thursday in Mojave.

Mrs. W. C. McConnell entertained the members of the Five Hundred Club at her home on Magnolia avenue, Wednesday afternoon. The prize was won by Mrs. E. A. Fischer. Mrs. V. Lamer will be hostess at the regular meeting in two weeks.

Colton.

COLTON CHAPTER, No. 211, O.E.S., enjoyed a social evening on Thursday following initiation of two candidates, Harry Carr and Fred Frazer. Games of a various nature were played and the evening was concluded with the Virginia reel and old-fashoined square dances.

Mrs. W. Tien was hostess Thursday afternoon to the members of the Bridge Whist Club. Luncheon at the Anderson was followed by cards in the parlors of the hotel.

Mr. and Mrs. J. B. Hanna entertained at dinner Wednesday at their beautiful home on Pennsylvania ave., Mr. and Mrs. A. E. Blair of Los Angeles, Mr. and Mrs. William Butterfield of Loma Linda, Mrs. Frank Beale of Clarinda, Iowa; Mrs. Wilson Hays, Misses Tacie and Mary Hanna.

Misses Pearl and Blanche Hurd, in compliment to Miss Emma Jones and George Ahlen, whose wedding will take place next month, were hostesses at a china shower Wednesday evening at their home on F street. A very pleasant evening was passed with games and an informal musical programme. The guests included Misses Emma Jones, Florence Branch, Anna Bostwick, Vena Campbell, Mary and Katherine Ahlen, Dora Rollins, Marie Becker, Blanche and Pearl Hurd; Messrs. George Ahler, Henry Ahler, Henry De Armond, Archie McLean, Forrest Branch, Percy Hamilton, Mr and Mrs. Harry Grigsby.

The Woodmen of the World gave a masquerade ball in Masonic Hall on Wednesday evening.

Miss Dorothy Armstrong was a member of a house party given by Herr and Mrs. Thilo Becker of Los Angeles last week.

Eagle Rock.

MRS. BRUNDIGE of Fairmont avenue gave a luncheon party Friday afternoon on her birthday anniversary.

Mrs. L. R. Garrett gave a dancing party Thursday evening at her charming country home, Rosemary. Guests were about sixty friends in the valley. Music was furnished by Arend's Orchestra of Los Angeles.

Mrs. J. L. Buck entertained the Congregational Ladies' Aid Society Thursday afternoon.

Mrs. J. M. Bloomer of Los Angeles visited Mrs. M. E. Eighmey Thursday.

Mr. and Mrs. John Q. Adams are about to leave for an extended visit with relatives in the East.

Mr. Frank Jones and Mrs. Al Jones of Angelena Heights spent Thursday with Mrs. J. Barber.

Mrs. M. E. McVicker gave an address on "Japanese Color Prints" at the library, Long Beach, Thursday evening.

Mr. and Mrs. W. W. Borst and family of South Bend, Ind., are the guests of Mr. and Mrs. F. W. Williams, Central avenue.

Santa Paula.

MRS. JAMES MACK of Ventura and Mrs. M. A. Garrison of Los Angeles are guests of Mrs. F. E. Davis. Mrs. Garrison is superintending the erection of some bungalows at Sulphur Mountain Springs.

Mr. and Mrs. George Farrand of Ventura were guests last week of Mr. and Mrs. Allan McKevett.

The members of Santa Paula Chapter, O.E.S., will give an elaborate ball on May 6.

Mrs. A. B. Shepherd is entertaining Mr. and Mrs. A. E. Danby of Chicago.

Miss Elanore Crane returned Tuesday from a short visit in Los Angeles.

Mrs. A. L. Drowne and family occupied their cottage at Sulphur Mountain Springs last week.

Miss Ada Richardson and Mrs. William Frey made trips to Los Angeles last week to visit Miss Mina Richardson during her convalescence at the Pacific Hospital.

The Daughters of the Revolution met Thursday afternoon at the home of Mrs. O. C. Joy.

Mrs. R. L. Poplin entertained the ladies' missionary society of the Presbyterian church in her new home recently. After the programme refreshments were served.

Palms.

THE Ladies' Aid Society of the Congregational Church met at the church Thursday afternoon.

J. B. Kelsey of El Monte spent Wednesday and Thursday with his daughter, Mrs. E. C. Hall.

Mrs. C. N. Gary is visiting her mother in St. Louis.

Carl Vetter spent Sunday in Anaheim.

Mrs. C. H. Goodman and Mrs. Thomas Hughes spent Tuesday in Los Angeles.

Mrs. Lena Will spent several days during the week with friends in Los Angeles.

Miss Catherine Sarrall and Miss Grace LaMott of Los Angeles were the guests of Mr. and Mrs. J. L. Sarrall Sunday.

Rialto.

MRS. H. M. VAN FRANK was the hostess at a family dinner Saturday week, at her pretty bungalow home on Date avenue. The dinner was given as a farewell courtesy to the hostess's son, H. M. Van Frank, and his bride, who were the guests of relatives here for a week. Covers were laid for seven.

Rev. and Mrs. G. F. Mathies, Rev. and Mrs. S. C. Smittle, Rev. and Mrs. Dan Trundle were the guests of Mr. and Mrs. B. E. Sibley at an informal evening Tuesday. Refreshments were served.

The wedding of Miss Emma Stewart and Hirman Wallace Clark of San Bernardino was solemnized Wednesday morning at the Methodist manse in Riverside, in the presence of the bride's sister, Miss Leota Stewart of Los Angeles, and Mr. and Mrs. L. E. Newcomb, Rev. A. W. Adkinson officiating. The ring service was used. The bride wore a traveling suit of dark blue pongee with hat in harmony and carried a shower bouquet of Victoria Kaiserine roses. The bride is the daughter of Mr. and Mrs. A. H. Stewart of Catlettsburg, Ky., who have spent the past year in Rialto. Mr. and Mrs. Clark left immediately for Catalina on their honeymoon. When they return they will spend the summer at Clark's ranch near Bear Valley.

Mrs. F. F. Wood entertained Wednesday afternoon, having as guests the ladies of the Priscilla Embroidery Club. The rooms were prettily decorated with red and white roses. Misses Iva Moffatt and Leota Humphrey assisted the hostess in serving refreshments to Mmes. F. Slade, J. Mason, H. M. Van Frank, H. E. Winslow, R. Tolle, Thomas Moffatt, J. W. Parker, A. J. Espee, H. Lash, R. L. McCrea, J. F. Martin, G. F. Mathes, E. H. Harding, S. E. Vederstorm, E. E. Sibley, C. H. Bohannon, A. H. Morgan, Harry Hodge.

Mr. and Mrs. W. J. Clark entertained the members of the Berean Sunday-school class of the M. E. Sunday-school at their pretty home in Date avenue, Tuesday evening.

Mr. and Mrs. Glasscock entertained the Young Men's Debating Club Thursday evening at their home in Willow avenue.

Mr. and Mrs. A. H. Stewart are entertaining Mr. and Mrs. R. A. Gallup and son, George, and daughter, Lucile, of Catlettsburg, Ky.

Mr. and Mrs. C. E. Tibbot were the host and hostess at a family dinner Sunday. Places were laid for Messrs. and Mmes. Wilbur Tolls, Clarence Tibbot, Charles Tibbot, Jerry Merrill, Mrs. Nannie Davies and little June Tibbot.

Miss Gertrude Barnard, who visited in Los Angeles for several weeks, returned to Rialto Friday. She was accompanied by Mrs. Josie Barnard, who spent the season in San Diego.

Mrs. M. C. Harris and house guest, Mrs. F. E. Sears, and Miss Fanny Sears were guests at the Arrowhead Tuesday.

Miss Carrie Bradshaw, who was the guest of Mrs. A. J. Webb, has returned to her home in Portland, Or.

Miss Maude Bailey of San Bernardino was the over-Sunday guest of Mrs. F. P. Dunlap.

Mr. and Mrs. W. W. Daigleish are entertaining their daughter, Mrs. R. Sweeney and little son, Gerald, of Santa Monica.

Mr. and Mrs. T. C. McDonald and Misses Ida and Claire Rosenbeck formed an automobile party to Riverside Sunday.

Huntington Beach.

DR. AND MRS. A. T. COVERT of Long Beach announces the engagement of Miss Edith D. Brown and John R. Gough, both of Huntington Beach. The wedding is to occur in June at Long Beach.

H. P. Daniel and wife of Tropico and the latter's sister, Mrs. Warren Cooper, and daughter of Little Rock, Ark., spent several days last week with the family of C. E. Kutzner.

Miss Maude Andrus of Santa Paula has removed to this city, having taken the position of librarian of the local public library.

Covina.

THE Amphion Society met Friday evening at the residence of Mr. and Mrs. W. H. Collins. The subject of the evening was "German Opera," papers being read by Mrs. W. M. Griswold on Wagner's life, and by Miss Myrta Sturtervant on his operas. The hostess was assisted by Mmes. Dona C. King of Los Angeles, and Hunter, in serving refreshments.

The choir of Holy Trinity Church enjoyed a five hundred party, Saturday week at the home of Mr. and Mrs. G. N. Atwood. Those present were Mr. and Mrs. Moffatt, Mr. and Mrs. Evans, Mr. and Mrs. Pooley, Mr. and Mrs. McCarthy, Mrs. Burpee, Mrs. Clarke, the Misses Crook, Burpee, Brunjes, Bristow, Moffatt, Broadwell; Messrs. Wells, Marshall, Harris and Sprotte. The same party was entertained Wednesday evening by Miss Bristow.

Mrs. Ross C. Clarke entertained fourteen little girls last Monday afternoon, the occasion being the twelfth birthday of her daughter, Margery.

Rev. and Mrs. W. G. Conley and Miss Mary Conley spent the week with friends at Redlands.

Miss Grace Funk of Indiana is the guest of Mrs. Philip Clapp.

Mrs. Ennis, Miss Hotelling and Miss Lilian Douglass will leave here Tuesday morning. Mrs. Ennis will make a long visit with her sister, the wife of Bishop Scadding of Portland, Or. Miss Hotelling, who spent the winter at the Ennis home, will return to Hastings, Minn. Miss Lilian Douglass will make a round of visits with friends and relatives in the East.

Mrs. Fanny Jones of Bonita avenue gave a dinner Sunday in honor of her son, Curtis Jones, and bride, who have just returned from their wedding trip. Covers were laid for thirty.

A week-end party at the Merwin home included Mr. and Mrs. Robert Gifford of Los Angeles, Mrs. M. A. Merwin of Riverside, Mr. and Mrs. B. C. Volkerts and Miss Erickson of San Pedro.

Crescenta.

MR. AND MRS. H. R. ERWIN spent the first part of the week visiting friends in Los Angeles.

Mrs. A. J. Morse and Mrs. Hyle were guests of Mrs. Joseph Hawkins the past week.

Mrs. Raphael Veduga of Tropico is a guest at the "Silver Tree."

Miss Emma Escalle of Glendale is visiting her sister, Mrs. Vernon Hall.

Miss Alice May Banning has returned from an extended visit with friends in Los Angeles and Catalina Island.

Mrs. Elizabeth King of Los Angeles was the guest of Mrs. T. P. Dyer the past week.

Mrs. Vosburg of East Los Angeles is a guest at the home of her sister-in-law, Mrs. E. Owen.

Miss Nolan of Los Angeles has been a guest at the Fairmont the past week.

Miss Minnie Skow, Miss Gladys Ward, Miss B. Bundy and Mrs. M. Ward of Pasadena, were guests of Mrs. J. J. Skow during the past week.

Redondo Beach.

A ROMANCE of two years between newspaper people came to a culmination Tuesday, in the marriage of Mary W. Story and Charles T. Gulliver. To escape the too-zealous attentions of friends they slipped away to Riverside early Tuesday morning and were married at the First Baptist parsonage by Rev. G. F. Holt, D.D. Mrs. Gulliver is one of the most popular young ladies of the city. She is a prominent member of the P.E.C. and the Woman's Club, and is a director on the library board. Mr. and Mrs. Gulliver will make their home at the Opal apartments after a pleasant little trip.

Mrs. W. M. Browning of No. 302 North Gertrude street entertained Thursday afternoon with a social tea for her sister, Miss Alverta Tatlow of Holden, Mo.

Hemet.

AT THE home of Mr. and Mrs. Stump, Tuesday morning, Rev. George Graff united in marriage Miss Blanch Stump and Harrison Spaulding. Miss Marion Kimmell of Corona sang "O Promise Me" and played the "Lohengrin" bridal chorus when the bride entered on the arm of her father. The groom was waiting under a canopy of greenery, where the vows were exchanged, the ring being used. In the living-room, where the ceremony was performed, the window seat was banked high with white carnations and smilax. Overhead hung a wedding bell of white carnations with trailing strands of smilax. The bride wore a gown of filmy white and carried an arm bouquet of white rosebuds and ferns. Her only ornament was a pearl pendant, an heirloom of the Spaulding family.

A wedding breakfast was served in the dining-room, where a pink effect was carried out in the floral decorations. The bride is the only daughter of Mr. and Mrs. W. P. Stump. She spent most of her girlhood in Hemet, being prominent in social and educational circles. She has a host of friends in Los Angeles, where for three years she attended the University of Southern California. She is a member of the Alpha-Chi-Omega Sorority. The groom has lived most of his life in Hemet, being a graduate of the High School. He is the only son of Mr. and Mrs. W. H. Spaulding and is junior partner in the firm of Stump & Spaulding.

Immediately after breakfast, the young couple slipped quietly away by auto on their honeymoon trip. The bride wore a beautiful tan cloth costume for going away, with hat of harmonizing shade.

Upon their return they will live in a bungalow just completed, on Harvard street.

Elsinore.

A FOUR-COURSE "spring" luncheon was given by Mrs. Oscar Ray Wednesday afternoon, at the Lakeview Inn, in honor of her sister, Mrs. Frank Alvey of Beaumont, Tex., who is a guest at the Ray home on Prospect street. Sixteen ladies were present.

Miss Ivy Yates of Riverside, who visited her parents, L. Yates and wife of Riverside street, went to Los Angeles Tuesday, accompanied by her brother, Wilby Yates of Elsinore.

Mrs. J. A. Marshall and grandchildren went to Pasadena Monday to remain several weeks before going to San Jacinto, where they will join Mrs. Marshall's son, Fred Marshal, to make their home. They have resided in Elsinore for several years.

Dr. H. J. Frothingham went to Beaumont Tuesday to attend the Presbytery and to preach the sermon, as retiring moderator.

Mr. and Mrs. Charles Townsend, Sr., arrived from Colton yesterday for a short stay. They registered at the Elsinore Hotel.

Mr. and Mrs. S. M. Quimby of Los Angeles, formerly of Elsinore, arrived Wednesday in their auto.

Miss Sarah E. Warren of Pasadena arrived Thursday to spend a part of the summer at the home of her sister, Mrs. F. J. Farr of Main and Pottery streets.

Corona.

MISS BESSIE COOK entertained the Merry Sixteen Club Wednesday evening. Five hundred was the game of the evening, after which refreshments were served.

Mrs. George Gould entertained the Corona Whist Club Saturday week. The guests were Mr. and Mrs. Robert Strain; Mr. and Mrs. Folkers.

Mrs. George Vear of Riverside was an over-Sunday visitor at the home of Mr. and Mrs. J. W. Grinnell.

Mr. and Mrs. Charles F. Hildreth, Mrs. Lizzie Hildreth and Mrs. T. B. June drove to Riverside last Tuesday and spent the day there.

Miss Mabel McVicar came down from Riverside to spend Sunday with her parents, Mr. and Mrs. G. W. McVicar.

J. Ewing and family of Leonard, Kan., have leased the Crittenden House on Victoria street, where they are now living.

Mrs. George Brock and children have returned from a short visit with relatives in Los Angeles.

Compton.

MRS. E. HYATT, wife of the State Superintendent of Education, and Mrs. O'Neal, Superintendent of Sacramento county, en route to Riverside to attend the City and County Superintendents' convention, stopped at Compton to visit Mrs. Hyatt's daughter, and made a call at the high school.

Miss Hyatt is spending Sunday in Riverside.

Mr. and Mrs. E. A. Weber and son, Elsworth, and Mr. and Mrs. Tom Ifenberich of Los Angeles were dinner guests of Mr. and Mrs. I. B. Norton on Thursday.

Hollywood.

WEDNESDAY afternoon Mrs. K. G. Ruff and her daughter, Mrs. H. G. Feraud of Ocean Park, were hostesses at a delightful luncheon at Hotel Hollywood. Covers were laid for thirty-two and the table was artistically decorated with American beauties.

Those who enjoyed the hospitality of Mrs. Ruff and Mrs. Feraud were Mrs. Taylor, Miss Ellen Williams, Mrs. King, Mrs. Williams, Mrs. Gage, Mrs. Fraser, Mrs. Griffin, Mrs. Chalmers, Mrs. Clark, Mrs. Parks, Miss King, Miss P. Whittaker, Mrs. Bryant, Miss B. Whittaker, Miss Feraud, Mrs. Mahan, Mrs. McLeod, Miss Emma Williams, Mrs. B. A. Feraud, Mrs. Benedict, Mrs. Anderson, Mrs. Slater, Mrs. Wight, Mrs. Prescott, Mrs. Burmister, Miss Lacey, Mrs. Shipman, Miss Thiers, Miss Shipman and Mrs. Loucks, all of Ocean Park.

Mrs. J. A. Monroe and Miss Clara Elder of Omaha spent the week end at the Hotel Hollywood. Other guests recently registered at Hotel Hollywood include: L. S. Adams and wife, A. M. Painter and Mrs. B. C. Painter of Parsons, Kan. Mrs. George C. Cole of Sheboygan, Wis., accompanied by Mrs. R. E. Hill of Chicago; Mrs. H. S. Reed and sister, Mrs. J. A. Snedaker of Denver; Charles W. Rogg, Mrs. Theo L. Rogg and Miss Amelia Rogg of Des Moines; Mr. and Mrs. William J. Warren of Buffalo, accompanied by Miss Mary Jayne Cole.

Miss Marion C. Mundy of Hollywood entertained the guests of the hotel with her delightful reading, Wednesday evening.

Mr. and Mrs. W. H. Stacy of Hollywood gave a dinner party at the hotel to the following guests: Mr. and Mrs. H. B. Stacy of Pasadena, Capt. S. S. Sandberg and Miss Rose Sandberg of San Francisco, Miss Maud Sandberg of Pasadena and Miss Mary Stacy of Hollywood.

Mr. and Mrs. F. M. Nickell are in their new bungalow home at No. 348 Cahuenga boulevard, where they will be pleased to meet old friends.

Monrovia.

MRS. CHARLES H. REED, SR., assisted by the members of the Daughters of the American Revolution, gave a large and brilliant reception on Tuesday afternoon at her residence on Greystone avenue.

Dr. Blanch Weston, assisted by her daughter, Miss Mary, entertained at cards on Saturday afternoon followed by a supper party. The guests included Mmes. C. E. Winslow, Scott Boyd, W. G. Davisson, L. T. Henry, Wickham, H. S. Woodrow, W. H. Ellett, C. E. Northup, F. O. Eager, Grimshaw, Misses Woodrow, Orendorf, Louise Halsey, Bessie Halsey, Katherine Boothe, Marion Boother, Northup, Scarborough, Campbell, Ellett, Garnet Wickham and Newham.

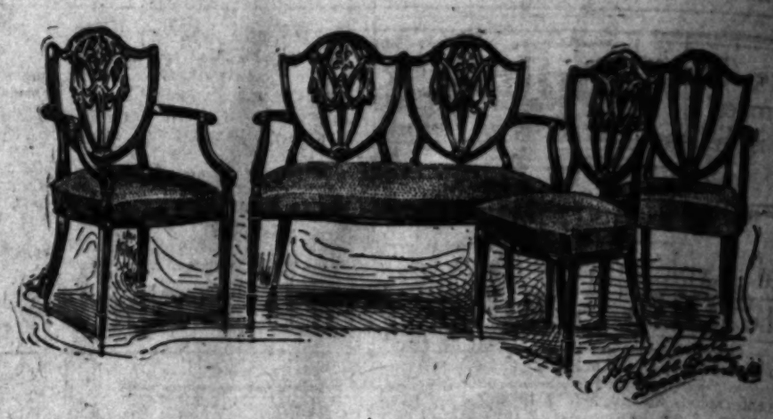
Mrs. Hugh S. Haven of North Myrtle avenue, entertained at bridge on Tuesday afternoon in honor of Mrs. Elizabeth Reader, prior to the latter's departure for her new home in Pomona. The guests were Mmes. William Hanna, E. H. Grasselt, T. C. Graham, George Rookhout, S. A. Schilling, W. A. Chess, C. E. Slosson and Miss Perry. The same party of ladies was also entertained on Thursday by Mrs. W. A. Chess at her home on West White Oak avenue.

Mrs. George E. Boother of Clover Leaf Cañon entertained on Thursday afternoon with an outdoor party under the beautiful oaks that shade her residence.

Mr. and Mrs. A. Payne of Sunny Side ranch gave a hay ride on Wednesday evening, followed by supper at the Washburn ranch in Duarte. Twenty young people were among the guests.

Mrs. C. E. Slosson, assisted by Mrs. W. A. Chess, gave a reception on Friday evening at the former's residence on West Lime avenue, to pioneer residents of the city. Tables for whist were arranged for thirty players.

Mrs. W. Mullenkopf, assisted by Mrs. Charles H. Anson, entertained on Thursday afternoon the ladies of the congregation of the First Methodist Church. Tea was poured at 5 o'clock.



Hepplewhite's prime of activity was from 1773 to 1805.

HEPPLEWHITE, is a style combining the simplicity of Roman classics with a skillful blending of the later Louis XV.

His is a style of comfort, durability and beauty; that time does not destroy, because it contains the elements of true art, based on the adoption of the best that the past had to yield.

The carved "plume of Wales," ram's heads holding garlands of wheat, flowers or ribbons; his heart shaped shield in the back of chairs; festoons carved or painted; cane seats or upholstered in hair-cloth, etc., were devices of embellishments and characteristics of Hepplewhite's style.

This furniture will adapt itself harmoniously to any environment of rooms furnished in mahogany. In contrast to Sheraton the "purist" and Chippendale who "fused everything," Hepplewhite judiciously avoided extremes, and may properly be termed an "evolutionist" of his time.

We show specimen in north window.

Pease Bros.
Furniture Company
640-6 South Hill Street

Trimmed Hats at Half



A Marvelous Outpouring of Millinery Bargains Come Tomorrow

A most comprehensive array of models—mushroom shapes, rolling brims, picture hats, small hats, elaborate creations and simple street hats. You'll find them all here tomorrow at actually half price.

$5 Real $10 Values

A truly marvelous display of beautiful trimmed hats at this price. Positive $10 values at $5.

$7.50

Radiant, exquisite creations. The best millinery values in Los Angeles. Real $15 values at $7.50.

COME EARLY TOMORROW. Be Here First for Best Choice.

ORIGINAL Sample Trimmed Hat Parlors

444 South Broadway Rooms 204-5 Second Floor Parmelee-Dohrman Bldg.

SAMPLE SHOES

Ladies' . . . $2.00
Men's. . . . $2.50

Regular $3.50 to $6.00 Values



Pomona Store—McGowan Bldg.
San Bernardino Store—Katz Bldg.
Pasadena Store—40 North Raymond Ave.

Sampleshoeman Magill

THIRD FLOOR LAUGHLIN BUILDING.
Open Saturday Evenings 315 SO. BROADWAY Take Elevator

Beeman & Hende
447 S. Broadway

10c—MAY MANTON PATTERN—10c
The absolutely correct pattern for m... style.

Special Sale
Children's Coats and W... Dresses

$7.50 COATS, $4.95—All wool, of course; ... Made in novelty weaves, or in solid ... as fine a line of tailored garments as we ... in stock. Sizes 2 to 6 years.

$4.25 COATS $2.95—These are very charming ... money—dressy checks with satin bands ... tons; also smart red coats, trimmed in ... in sizes 1 to 4 years.

FOR THE LITTLE WOMEN 6 TO 12 YEARS—... ends in slightly soiled white lawn dresses ... trimmed in lace and embroidery. A ... prices, but all at big reductions.

HOSIERY CLEARANCE
Fancy Lisle and Silk Hose marked below quick clearance.
50c and 60c Plain and Lace Lisle Hose
75c and $1.00 Fancy Embroidered Hose
$3.00 to $5.00 Silk Hose .....

FOR PRACTICAL SUGGESTIONS FOR ... AND BEACH.

Visit the Infants' and Juvenile Depart... fort, style and good value in every ...

Paris

TERRILL



Wals...

EXTRAOR...
OFFE...
at $1...

Consisting of ... Waists, Embr... and Pleated.

The above gro... goods are bought ... inal Cost.
Sizes 32 to 44.

749 S. Broad...

Free—The World's Best Sewing Machine

What are These Wardrobes? Everyone is Talking About Them.

Phones—Home 10618; Bdwy. 5180.
Bullock's
Broadway at Seventh
—Don't take any chances with your eyes. See the Optical Specialist about them. Office, Fourth Floor.

—The title given to The Free Sewing Machine by those who have made a study of sewing machines.

Women who know say no other sewing machine sews so accurately or so swiftly.

No other machine has 8 sets of ball-bearings and the Rotoscillo movement.

Bullock's — Store Opens 8:30 A. M. — Store Closes 5:30 P. M. — Supremia Qualitas Regnat

Rear Sight Mirrors—Selling at $2.50

—It is Most Annoying—
—Won't Somebody Tell Me What Wayne Wardrobes are?

Phones—Home 10618; Bdwy. 5180.
Bullock's
Broadway at Seventh
—Buy Your Free Sewing Machine on the Club plan from Bullock's—exclusive Los Angeles Agents.

—Fine mirrors of plate glass, with bevel edge, brass standard and strong clamps. The mirrors that have set the whole town talking.

Hundreds of them sold already. A new lot Monday, Third Floor, Auto Supply Department—$2.50.

Special Exploitation of The 5th Floor's Helpfulness

...those who have Homes and Kitchens.

...advertisement exploits values that will bring many on ...gs to the 5th floor, Monday—

...e rules here as in every other section of the store—You ...y at Bullock's for your Satisfaction is the first consid... of this store—



New Sanitary Ice Cream Freezer. **$1.25**
—Note the cut—The Freezer that freezes in mould form—without work.

Wringers ½ price... **$2.50**
—Guaranteed. A special purchase brings us this opportunity for you—$2.50.



...$1.50
...ntrivance invalu... kitchens—will cut ...y vegetable as

...10c
—will save its cost quickly in ...will prevent you

...res 10c style— ...to—in variety.

...15c ...man knows the ...importance of this kitch... article

Special Value Electric Irons **$3.50**
—Don't miss this opportunity to buy. Save time, work, worry, money.

Special Value Sleeve Boards **25c**
—Indispensable during the summer. Do you iron your waists?

Special Mrs. Potts' Sad Irons, Set..... **85c**
—Set of 3 irons, stand and handle. A feature at 85c.

4 Cans Old Dutch Cleanser Monday **25c**
—You know it. More favored than ever as a great help in the home.

Rub-No-More Soap—8 Bars **25c**
—With 25c purchases on the 5th floor Monday. No phone orders—and a limit to quantities. 8 Bars 25c.

Men's Golf Shirts ...Go Monday at 15c

...WEEK.

—You can imagine how long they will last. If they were skimped, and poorly made, they would fly away at this price, and these are good shirts—cut full width and ...t lines at the merest fraction of worth—Ever so ...—slightly soiled—Think of them at 15c—Hurry!

...4 Men's Collars to ...In This Event 6 for .. 35c

...25c. A good assortment of styles—3-ply linen fin... in nearly every size—2414 all told—We don't ...to last all day Monday. 6 collars to the box—...ular box 35c—or 4 collars 25c.

...Pairs of Women's ...Stockings Monday 15c pr.

...WEEK.

—Outsizes and regular sizes included. Fast colors and stainless, Pink, light Blue, Tan, Bronze, and Gray—and ever so many colors to match slippers and summer dresses, in regu... ...sizes in Black only—15c pair—in Bargain ...

...n's Stockings ...Hosiery Value at 10c pr.

...ckings with 3-ply knees—Double toes and heels. ...y will give greater wear than you would ever ...for 10c pair—a great value to be featured in ...ment Week at 10c pair. Don't miss sharing

...House Waists ...Roll a'Rolling 14c

...Chambray and Wash Gingham—sizes up to 14 ...ell and made splendidly, 14c.

...Pants ...Sizes At..... 14c
...t's last an hour—strong and serviceable—for ...—Marked 14c.

...14c 129 Hats For Boys—Priced 25c
...10c Boys' Straw Hats While They Last.... 10c

12 Calling Cards Written For 15c

Choose the style letter you want.
—The penman is remarkably expert—the cards are remarkably good values—15c doz.—Basement.

Miss E. C. Cain will sing Monday
—From 1 until 5 p.m.
—Music Dept. Basement.
—Come to Bullock's for the music you want, at popular prices.

BARGAIN BASEMENT WEEK.

See Our Other Page Advertisement, Page 13, Section III—This Paper

Bullock's Third Bargain Basement Week. A Period to be Devoted to Extraordinary Publicity for Po icies and Methods.

—Week in, week out—through all the months since its establishment, the Bargain Basement has been consistently winning Business and Friends—March, 1910's, sales eclipsed by 100 per cent. those of March, 1909—April is showing an even bigger gain than did March. The increase is not spasmodic, but steady and sure as hundreds more buyers come in touch with the Bargain Basement—the Merchandise it contains, the unusualness of its values and the business building methods that are controlling its conduct—

—As every day strong efforts are being put forth to provide out-of-the-ordinary attractions, frequently remarkable offerings present themselves—and a great number of these extraordinary opportunities group themselves. When they do (as they have done on two previous occasions) we take advantage of them by putting them forward as

Extraordinary Publicity Promoters

BARGAIN WEEK. BASEMENT

—to give unusual impetus to trade and win. Through the intense attractive power of the values, unusual attention to the Methods and Policies which have made of the Basement a store where savings can be made safely—a store which, while carrying large stocks and varieties, permits the entrance of only Merchandise that can be sold under the Bullock Guarantee.

—Monday commences our Third Bargain Basement Week—of which the above introduction is explanatory—Note the values that follow—and plan to buy as largely as your needs demand—

Some White Curtain Swiss 10c
—Yard wide fancy figured effects, stripes and blocks.

Colonial Drapery Scrim, Bargain 15c
—Fancy printed designs, yard wide, fine designs.

Cathedral Madras For Draperies 10c
—New colonial, floral and stained glass effects.

New Curtains That Will Sell At.... 89c
—Arabian colored, pretty designs, 50 in. x 3 yards.

Bleached Muslin Yard Wide At..... 8c
—Good, soft finished cambric muslin. 1500 yds., 8c yd.

Bleached Outing Flannel—Bargain 8⅓c
—A firm quality 28-in. bleached Outing—with soft, fleecy nap.

Tapestry Couch Covers—Priced ... $1.49
—Great values, 60-in. wide and fringed all around.

Fancy Figured Cretonnes At 10c
—New Floral and Oriental designs. Pretty colors.

98 New Suits for Women Come to Us to Sell at $12.50



—A standard Bargain Basement price but a very exceptional group of Bargain Basement values—

—Underworth?—When you see them, one second's glance will tell how much—

—Good summer styles of Cream Serge, French Serge and Worsteds in pretty soft and medium Gray, Black, Blue, Brown. Well-tailored models—with short coats and full tailored skirts. Lined with satin—Sizes 14 to 44—in Bargain Basement Week at $12.50.



Just a Few Big Values in Trimmed Hats.. $4.25

—Among the very best values our Bargain Basement has offered. Big regular purchases have influenced one of the leading Trade Milliners to send us these very special values for Bargain Basement Week.

—Hats in light color, of silk and Neapolitan braids, some of pressed straw—Plenty of Tan, White and Burnt effects among them—Elaborate with flowers and ribbon trimming—For Bargain Basement Week, $4.25.

Mushroom Sailors that will sell at 49c.
—Are 50% under the price many stores are asking for the very same hats—Medium size—in black, white, burnt, brown, navy—and with velvet bands.

Children's New Parasols At 25c
—Plain colors, pink and blue stripes and checks. Bargain 25c.

Few Dozen Sample Handkerchiefs 15c
—Less than cost. Fine swiss Handkerchiefs 15c.

Linen Torchon Lace To Sell At..... 5c
—Edges and insertions.
—New patterns. Great values.

Light Dress Goods Big Values At.. 50c yd.
—Serges, Diagonals, Mohairs, Checks—a great variety, 50c.

9-4 Blea. Sheets Heavy Quality 49c
—A feature that will win crowds Monday, 49c.

Some Colored Bedspreads At 98c
—Good quality colored bedspreads, pink, blue or red.

Cotton Blankets 10-4 Size—Priced 69c
—Fine summer Blankets. Just right for home or camping.

Just 1000 Yards of 30-In. Fancy Lawns, yd. 2½c

—We hesitated to print this item, there is so little of it—1000 yards will fly away at 2½c yard—30 inches wide—Brown grounds with neat white figures for summer wear. While it lasts Monday morning at less than wholesale cost; 2½c yard.

5 7-Inch Table Damask, a Limited Yardage, Priced 25c

—Pretty floral and conventional patterns, a good quality, fully bleached; a bargain that will be snapped up this Bargain Basement Week at 25c yard.

Fancy Figured Lawns An Unusual Lot at, Yd. 7½c

—Fancy colored lawns and batistes in neat floral designs, stripes and figures and dots. A big value for a big sale. Just the stuff wanted for summer Dresses, Waists and House Gowns, 7½c yard; a very low price.

10-Yard Bolts Longcloth In Bargain Basement at 90c

—A good quality. Firm and soft. Royal English Longcloth, perhaps you know it. If you do, you know what a Bargain it is in 10-yard bolts at 90c bolt. Buy it Monday for Undermuslins and Infants' wear.

Women's Patent Colt Oxfords At. $1.69
—Single or extension soles. Big bargains at $1.69.

Children's Tan Oxfords Priced $1
—Sizes 8½ to 11, sizes 11½ to 2, at $1.23. Don't miss them.

BARGAIN WEEK. BASEMENT

Dress Ginghams To Surprise You. 9c Yd.
—Firm quality dress ginghams in pretty effects.

Bargain Comforters Silkoline Covered 98c
—Filled plumply with thick, soft cotton. 98c.

Feather Pillows, Special Feature 50c
—Filled with good feathers, well covered with ticking.

42-Inch Bath Towels Priced 19c
—Great big, bleached Turkish towels, 18x42-inch. 19c.

Fancy Printed Organdies at 10c
—And batiste in pretty colored and floral designs. 10c yard.

Persian Lawn Bargain At 10c
—Sheer white Persian lawn, 30 ins. wide. Bargain 10c.

New White Goods, Fancy Effects 9c
—Fancy corded checks and stripes. Unusual at 9c.

White India Linon. Big Bargain At..... 9c
—30-inch. An extra quality. Sheer, for waists.

36-Inch Unbleached Muslin at Less Than Wholesale 5c

—a good, firm quality—yard wide—for house linings and other domestic use—A fortunate purchase brings us a limited yardage to sell Monday at 5c yard—Hurry to share it.

More Lace Curtains Here Many Marked, Pair 35c

—We don't know where we can equal them again. White and Arabian Nottingham lace curtains, 2½ yards long, with new floral, scroll and insertion borders. Monday, a big feature for those who need them. Bargain Basement, 35c pair.

Look at These Sheets 72x90-Inch Bleached 29c

—Do you wonder we say "while they last?" Think of bleached sheets, 72x90 inches, at 29c. But don't try to imagine the quality or you will fall far short of the merit of these sheets that go Monday at 29c. Limit 4 to a customer.

And Some Pillow Cases Another Great Bargain 7½c

—300 of them. Bleached muslin pillow cases, 42x36 and 45x36 inches, with wide hems. Limit 6 to a customer. We want them to go as far as they will, and the quantity is, of necessity, limited. Don't miss sharing them at 7½c.

Just 87 Handbags While They Last $1.39
—The biggest value we ever had. Carriage size.

Here Are More Parasols At 75c
—In new Plaza and Solesette. Fine bargains, 75c.

Art and Artists.

BY ANTONY E. ANDERSON.

Eurysius.

Upward we went by fields of asphodel,
Leaving Ortygia's moat-bound walls below,
By orchards where the wind-flowers' drifted snow
Lay softly heaped upon the turf's light swell,
By gardens whence upon the wayside fell
Jasmine and rose in April's overflow,
Till, winding up Epipolae's wide brow,
We reached at last the lonely citadel.

There, on the ruined ramparts climbing high,
We sat and dreamed among the drowsing sheep,
Until we heard the trumpet's startled cry
Waking a clang of arms about the keep,
And seaward saw, with rapt, foreboding eye,
The sails of Athens whiten on the deep.

—[Edith Wharton.

Landscapes at the Blanchard.

The second annual exhibition of pictures from the brush of Ernest Browning Smith opened at the Blanchard gallery last Monday, to close on April 30. Twenty-two pictures are shown, the most of them being new.

Last year I pointed out the peculiar merits and defects of Mr. Smith's work. He has had a year of further study of nature and of paint since his first exhibition, held in this same gallery, and I wish I could add that he has made excellent use of his time. But I cannot conscientiously do this, for it seems to me that his faults are the same, and that he has not added many or conspicuous good qualities.

The surprising thing about Mr. Smith's canvases is their inequalities. One may be full of artistic good, its next-door neighbor full of bad. One shows a remarkable feeling for harmony of color, another is so crude that it sets one's teeth on edge. One has the bold touch of the sure craftsman, another the meaningless fumbling of a beginner in paint. Why? The mystery is inexplicable to me. I suspect, however, that Mr. Smith, who is a professional musician, has not yet made a thorough acquaintance with paint, and that his struggles with a new language are a severe handicap to expression.

The artist's talent is indisputable, his sincerity is fine and refreshing. Everywhere are evidences of a close and loving observation of nature. The man who painted "The Mesa," with its lovely mosiac of color, its floating clouds, its breadth and freedom; and "Starlight," a nocturne full of exquisite feeling, is an artist by the grace of God. It remains for him to become a painter as well, that he may be able always to give us "Mesas" and "Starlights," never such startling and incomprehensible canvases as "The Hill at Sunset" and "Where Spring and Autumn Meet."

"Sycamores in Autumn" has delicate and yellows, has a certain agreeable decorative quality in color.

All these pictures are studies made near Avalon and in the Arroyo Seco, and all, as I have said, attest the artist's love for nature. He should remember, however, that technical expression does not come by inspiration, and that light, air and color are gotten only by taking thought.

I know many landscape painters, but I find Mr. Smith's work more difficult to appraise than that of any other. I feel his talent—and see his glaring faults of execution. I am confident of his ultimate success—but am nonplussed by some of his present performances. Does he think of his "technique" too much or too little?

—o—

Some Artistic Jewelry.

"It has become the fashion to give the title of artist almost exclusively to painters," said the Critic, "and so closely is this fashion followed that I believe a great many people of apparently normal intelligence would be quite surprised to hear even a sculptor spoken of as an artist."

"Then what hope is there for the craftsman? How can he expect to have his right position recognised?"

"We need never give up hoping for the correction of a peculiar error," answered the critic. "Even a fashion can be changed if its absurdity can be made sufficiently evident."



Portrait of a Woman.

From a painting by Franz Hals. $137,000 was paid for this canvas at the sale in New York of the art treasures of the late Charles T. Yerkes. The prices realized are greater than at any other public sale of artistic property ever held in the United States. Rembrandt's "Portrait of a Rabbi" brought $51,000; Troyon's "Going to Market," $60,500; Corot's "The Fisherman," $30,500; Hobbema's "View of Westphalia," $48,000; Diaz's "Gathering Fagots," $30,000.



Across the Valley.

From an oil by Ernest Browning Smith.

umn foliage, agreeable in color; there are careful rock painting and a good sky in "A Gray Morning at Catalina;" "Sunset at Catalina" has glow and light on its pointed rock; "Sunset Haze" is full of the most exquisite feeling for nature, the foliage of the three color combinations in all cases being especially harmonious.

At Kanst's the exhibiting artist is N. Aktarian, who recently came to Los Angeles from Chicago, and who is a designer of unique and vigorous personality. In cuff buttons he has designs in coral and silver, in Labrador-

If there are any among the readers of Art and Artists who cling to the old-fashioned notion that craftsmen are not to be taken seriously as artists, they should have made a little trip with me last week to the Craft Shop on East Avenue 41 and to the Kanst gallery, and a careful study of the jewelry exhibited in both these places, soon would have convinced them of their error. Indeed, let them go tomorrow of themselves. The Craft Shop is at No. 218 East Avenue 41, and the Kanst gallery at No. 642 South Spring street.

In both places they will find exquisite designs, carefully considered in the matter of color, of balance, of appropriateness for the purpose intended. Many a canvas five feet square never received the consideration bestowed on these little rings, stick pins and brooches. And you may be assured that it is no easy problem to make at once simple and artistic an area of space that may cover the head of a stick pin.

At the Craft Shop, where Emma Kraft and Mabel Free are the artist-designers, I saw many new and charming things, among them a copper chain with pendant, set with a brown-veined stone to match the copper, and a small Australian opal; the design was acorns and autumn leaves. I saw a lovely brooch of silver and blue, the design being a morning glory set with a blister pearl. One silver ring was set with a chrysoprase, another with a blister pearl. I also saw some handsome pins of amethyst and silver, and of gold and topaz, the and gold. His brooches and belt pins are wrought in copper and silver, with scarabs that harmonize in color; in Labradorite and silver, in blue amisonite and silver.

An unusually attractive fob is a Greek coin and leather. Others are an abalone heart and silver; copper and turquoise; a scarab and oxidized silver; a Labradorite set in silver against gray leather. Some very stunning fobs are made of sardonyx or jade and silver.

The necklaces are rich in design, the links being sometimes very unique and interesting. One, an Egyptian design in silver, is set with six scarabs; another, of silver filigree, holds four amethysts; still another, in dull gold, has four Labradorites of great luster and beauty. The one in gold filigree, set with two topazes, is very lovely.

There are combs, bracelets, etc., in silver, copper, enameled brass, etc., set with precious and semi-precious stones. The semi-precious stones interested me most, as their rich yet subdued coloring, not too vivid or sparkling, lends itself so admirably to the various metals, thus placing these works of art within the reach of all lovers of beauty.

—o—

Illington Court.

Illington Court, an art gallery at Grand avenue and Washington street, conducted by J. T. Boyd, opened formally with a private view on last Thursday afternoon.

The gallery at Illington Court extends all around an inner garden, where are benches and easy chairs, and where one may rest in the sunshine and look at the flowers and the fountain. The gallery itself is a pleasant place to linger in, and it is the intention of the management to keep the walls covered with the work of Los Angeles painters, all the canvases being for sale. Other works of art will be shown, sculptures, crafts jewelry, etc.

From time to time, pictures by one artist will be hung. At present part of the wall space is devoted to the water colors of Grace E. McKinstry. There are also pictures by Eugene Frank, J. W. Theiss, Harry Lewis Bailey, Elisabeth Borglum, Frank Coburn, H. W. Cannon, Charles A. Rogers, Martin J. Jackson and others.

Illington Court will provide studios for a number of painters and crafts workers. Miss McKinstry already occupies one of the studios.

ART NOTES.

Everett C. Maxwell has begun a series of articles on "Art and Artists in the Great Southwest," in the Fine Arts Journal, published at Chicago. The first article, which appears in the April number of the magazine, is illustrated by half-tones from paintings by William Wendt, Elmer Wachtel, Hanson Puthuff, Marion Kavanaugh Wachtel, John M. Gamble and Louis Akin. Another article by Mr. Maxwell in the same number deals with "Art in Photography," the illustrations used being from plates by Louis Fleckenstein of Los Angeles.

Georgea W. Kelsey gave a lecture on "Rembrandt," at the Simpson Auditorium last Thursday evening, 150 color slides being used to illustrate her talk.

Hanson Puthuff has joined William Wendt at Topanga Cañon, where he will sketch till the beginning of May. Mr. Wendt has been at Topanga for the past month.

Frank P. Sauerwen has gone to New York, to remain there for a year. His studio at Taos, N. M., will be taken for a year by E. A. Burbank and Jack Gage Stark. Mr. Stark was in Los Angeles last week, but remained only for a day.

The four sculptured nude figures by Earl Cummings in the Sather Gate at Berkeley are said to be winning the disapproval of the co-eds, who think they ought to be draped, and who, in consequence of their nudity (the statues' nudity, of course,) refuse to use the gate. Let us hope this absurd story is a canard.

Laughing Voices.

How the loving, laughing voices
Of the past come back to me,
As I wander, tired and lonely,
O'er life's troubled, stormy sea;
And they bring me consolation
When all other joys are fled—
For I'm dying with the living,
When I'm living with the dead.

How the years have scarred my features;
And the ingrates torn my heart;
How the battle bayonets glisten—
Where I played the bravest part,
Yet these loving, laughing voices
Sound forever in mine ear,
And thrill my soul with pleasure,
Every hour and day and year.

In the midnight of my sorrow,
Far away from friends and home,
I can hear those laughing voices
When in foreign lands I roam;
And their faces come to gladden
When all other ones have fled—
Yes, I'm dying with the living
And I'm living with the dead.

—[John A. Joyce in Baltimore American.

The Psychological Moment.

"Is Miss Wheaton at home?" asked one of the neighbors of the spinster, as he called at her door to get her signature to a petition.

"She is that," responded Celia Leahy, three weeks over from Ireland, and a most willing hand-maiden. "Will yez step in, sorr?"

"I should like to see her on a matter of business for a few moments if she is not engaged," said the neighbor.

Celia flung wide the door and waved him in.

"If she has wan, he's neglectin' her shameful," she said, in a hoarse, confidential whisper, "for 'tis three weeks tomerror since I come here, and he's not put his fut over the t'reshold in all that toime! Sure, 'tis your chanst!"

—[Youth's Companion.

Cheerfulness.

Cheerfulness is the great cure. If you are not cheerful already, try to acquire the habit. It will not require much trying, either. Accordingly as one likes or dislikes beings and things, he becomes cheerful or the opposite.

The temptation to dislike animate or inanimate objects lies in wait for every one. Be on your guard. You can drive it off by liking a bird or a flower.

Hate never made any man happy. But in order to be unhappy one does not need to be a hater. Simple dislike will sour all the milk in the cocoanut of cheerfulness.

Your choice is not restricted. If you do not like a man or do not love a woman, why, then, like a dog. Even a cat may be an inspirer of cheerfulness.

Liking is a sun which can make even an iceberg nature resplendent with the aurora of cheerfulness.—[Boston Globe.

English Clergymen Long-Lived.

"Nobody lives so long as the parsons. Gardeners run them close, and brewers' draymen come at the bottom of the list," said Dr. Rheinhardt in a lecture at the King's Weigh House on "The Duration of Life." "An interesting theory has been put forward," he continued, "that the children of youthful parents are gifted with physical energy, but seldom with great intellectual activity.

"When the father is over 40 the children will not make good soldiers, but are marked by superior intellectual ability, and with a still older father the children will have marked philanthropic tendencies. Longevity is much commoner in Southern Europe than in northern climes. Bulgaria, with a population of 3,000,000, has more than

Sensational Sale of Suits

Manufacturer's Entire Stock on Sale At Less Than Wholesale Cost



Our Eastern representative closed a deal with one of the largest manufacturers of ladies' and misses' suits whereby he secured the lot at 50c on the dollar. There are 425 suits in all, and they comprise everything that is new and desirable in materials and styles.

We have divided the lot into these three most attractive prices:

THE BIGGEST PLUMS WILL BE PLUCKED FIRST
The Moral—Come Early.

125 Tailored Suits Worth Up to $27.50 — $13.75

175 Tailored Suits Worth Up to $37.50 — $18.75

125 Tailored Suits Worth Up to $47.50 — $23.75

Suelldom CLOAK & SUIT SHOP.
(TRADE MARK REGISTERED)

A Model at $18.75

521 S. Broadway, Between 5th and 6th Sts.

Nemo FOR THE SLENDER AND STOUT



No 502 $5.00 — No 522 $5.00 — No 405 $4.00

X-USPENDER FOR THE SLENDER — LASTIKOPS BANDLET — SELF-REDUCING

Why DO WOMEN WHO ONCE WEAR NEMOS Always Wear Nemos?

BECAUSE
1.—The patented hygienic construction of all Nemo Corsets enables every woman to attain the utmost fashionable slenderness without the slightest danger or discomfort.
2.—After a woman has been properly fitted in a Nemo, and has once enjoyed Nemo comfort, she is never satisfied with any other corset.
3.—The Nemo wearer soon learns that no other corset lasts so long and holds its shape to the end—that's *real economy*.

NEMO SERVICE means HEALTH, COMFORT and CORRECT STYLE

All Nemo Corsets at $3.50 and more are finished with LASTIKOPS HOSE SUPPORTERS, guaranteed to OUTWEAR ANY CORSET. KOPS BROS., 154 Sutter St., San Francisco

MIGNON.

DAUGHTER OF NEVADA LINNET SCORES AN ITALIAN SUCCESS.

[SPECIAL CORRESPONDENCE OF THE TIMES.]

[illegible] (Italy) April 9.—One of [illegible] families in the world [illegible] and Mrs. Palmer—the [illegible] to the singing world as [illegible] Nevada. Because of her [illegible] still her the California [illegible] and some, because of her [illegible] neighboring State, prefer [illegible] Nevada Linnet.

[illegible] daughter, who by her [illegible] on the opera stage, has [illegible] the name of Nevada [illegible]. Few girls have ac- [illegible] so much when just at the [illegible] of womanhood. For eighteen [illegible] has been a public singer; [illegible] a successful historical [illegible] Rusmund", now in [illegible] performance at Milan; [illegible] settled on a home for [illegible] in Paris. She has [illegible] of a king and his [illegible] of a Queen Mother, [illegible] civilized country, [illegible] famous people of her [illegible] enough presents to [illegible].

[illegible] an exquisite complexion [illegible], this fortunate girl [illegible] is a very earnest char- [illegible] courage to stand by [illegible] Mignon Palmer, or [illegible] to the operatic world [illegible] was born in Paris and [illegible] career with Ambroise [illegible] her godfather.

[illegible]" she will tell you with [illegible] like her mother's, "was [illegible] of Spain. Loie Fuller [illegible] two serpentine dresses— [illegible]-aid in them I danced, [illegible] sang for the Queen [illegible] is a great friend of my [illegible] royal public and I be- [illegible]ends and from that time [illegible] with the little king and [illegible].

[illegible] King Alfonso that Miss [illegible] began to write. He was [illegible] and the little girl [illegible] up stories for his [illegible] Mme. Nevada left [illegible] elsewhere the Queen [illegible] visits: "Do ask Mignon [illegible] another story!" In [illegible] she entered both stage life [illegible] of letters under royal [illegible].

[illegible] months ago, Miss [illegible] a highly successful [illegible] at Rome. Her only [illegible] her mother. In her [illegible] "Barbiere di Siviglia" she [illegible] as ideal Rosina. In [illegible] were her mother's old [illegible] Anderson, Adelina Patti, [illegible] Kellogg, Minnie Hauk, [illegible] the brother of Tschal- [illegible] twelve performances, she went to Lisbon, singing on the gala occasion of the first public appearance of King Manoel after the assassination of his father and brother. The opera over, Queen Amelie summoned Miss Nevada before her. In their long talk she told her she had had the pleasure of seeing her mother in every role in which she had appeared and, moreover, she had heard her sing in every country in Europe.

From Lisbon Miss Nevada come to Florence to sing in the same theater, in the same role, as had Mme. Nevada when also a girl. Here again, as "Rosina," she scored her triumph, singing also as "Gilda" to Battistini's "Rigoletto." Her farewell night, with its presents of gold watches, jewels, its flowers and enthusiasm, has been one of the notable events of this year's Carnival season. One of the gifts a lyre of gold set with red, white and blue stones in honor of America, was the design and gift of Tommaso Salvini.

Miss Nevada's drama has been approved by the well-known Prof. Rasi, and his wife is translating it into Italian. Because of her great love of history, a gift made to her in Rome was the iron crucifix which Henry Cardinal York, last of the Stuarts, held in his hand when dying.

A gift made Miss Nevada by the son of the Regent of Java is a ring, five hundred years old, set with a mammoth emerald. The princely giver related how, in front of the palace in Java, stands an oak of immense size and great age, whose trunk is quite hollow. Every few hundred years one of these star-emeralds, as they call them, is found in this tree trunk.

Miss Nevada's work among poor children in Paris found great sympathy from her father, who is a physician and one time friend and co-laborer with the famous "Sister Dora."

For two years after she finished school, she, with some other girls and ladies of Paris, devoted her time almost entirely to this philanthropy.

"Once," she tells, "the funds got as low as twenty centimes. There were twenty-five children. They must be cared for, so I seized my pen, wrote an appeal to the press and before 11 o'clock money was pouring into help us. Do you know, for two nights after we rescued those little ones we had to let them sleep apart from the others because of their screams in their dreams. They were crying to papa or mama not to strike them! One died of delirium tremens from inheritance. Oh, it was dreadful to see such misery!"

As a singer, the bell-like note in Miss Nevada's voice recalls her mother. Her acting is easy and her manner full of charm, while her teaching is pronounced practically faultless.

...D MUSICIANS.

(Continued from Second Page)

...the choice of scores and ...overs been left.

...it is rather discourag... ...ner in quest of "good ...thing electrifying, just ...nitators are discour... ...him on account of ...ericus. Whatever time ...ed with his four chil... ...the daughter of James ...rested to music, con... ...reading new scores ...ters on musical sub...

...ny event in Maine, ...playing tennis, of ...my feet, and planning ...for the coming season, ...holidays from two to ...concerts. From this ...e directs negotiations ...tours, and engages the ...which is little interesting ...sensation, but very ...who appreciate ...positive results. In ...distinctively ...Damrosch has selected ...soloists who have ...their musical educa... ...country, although their ...public gave gained in ...soprano; Ne... ...York, contralto; Reed ...and Marcus Kellerman.

...astonishing school- ...of last year, when ...was crowded by a ...that excelled any- ...on his entire tour, ...has decided to make ...at his coming series ...affair for the chil...

...programme will be ...a week from to- ...at the Auditorium, ...specially appealing ...will be shown. Some ...of last year will ...

...of the C. S. De ...and banjo clubs ...Gamut Club au- ...evening. This ...events of the year ...mite strings, and a ...numbers than usual ...by Mr. De Lano ...and soloists. Miss ...talented young so- ...returned to her ...after having ...in New York, ...of the occasion.

...Chantant pro- ...attractive and in ...as the succeed- ...For the next ...which of the ...considered the head ...

...Liquocide is an ...and the formula is ...label of every bot- ...ment is both ...Countless cured pa- ...experience that it ...know else can do this ...certain and so quick. ...issue a certificate ...which covers a two- ...our financial risk.

Don't treat ...harmful, ineffe... ...If you are s... ...send your name ...ask for it, and ...send it and ...antee certificate ...from ...tions. ...offer places you ...tion whatever.

Liquocide Laboratories, 20-22 W. ...

Consum... IS A Germ Dis...

A WALKING SKE...

"I want to tell you ...cide did for my hus... ...given up to die by the ...tors. They said he had ...tion and that he had ...South. So we went to ...a little place called ...Florida. When we ...husband was a wr... ...he did not seem to ...One day a gentleman ...try Liquocide, so we ...and tried it. It saved ...him, so then we got ...tle, found out what ...edy it was; then we ...that, then 6 more, ...well. Today he is ...Thank God, I cannot ...side enough. I tell ...it did for my husband ...takes a little of it ...and we would not ...I use it myself if I ...find it good. You can ...letter if you wish."

Mrs. Henry ... Ohio, Jan. 12, 1910.

THREE YEARS CURE CONFIRMED

"My husband is ... hearty, though he ... to die by several ... tors. And I went ... world that your ... cured him, and he ... sound and well. ... name, for I want ... has consumption ... Liquocide."

Mrs. H. ... Fredonia, ...

This letter is one ... of many thousands ... solicited, from ... Many mere tablet ... able cures of chron... germ diseases, will ... where on request.

Liquo...

cures Consumption ... power to kill germs ... ons when taken ... harmless germicide ... a tonic.

Liquocide is an ... drugs. It is a ... and the formula is ... label of every bot... ment is both ... Countless cured pa... experience that it ... know else can do this ... certain and so quick. ... issue a certificate ... which covers a two- ... our financial risk.

Don't treat ... harmful, ineffe... ...If you are s... ...send your name ...ask for it, and ...send it and ...antee certificate ... from ...tions. ...offer places you ...tion whatever.

Liquocide Laboratories, 20-22 W. ...



Gensag Santikian,

aged 9 years, who plays classical music with unusual feeling and expression.

Hamilton's direction, will play in Central Park today, offering a programme including Pryor's "A Kansas City Two-Step," Von Blon's "Visions in a Dream," excerpts from "The Bohemian Girl," the overture to Lindpainter's "Joko" ballet, De Ville's "Tam o' Shanter's Ride," the berceuse from "Joselyn," Aville's "La Media Noche," and Bidgood's "Happy Days in Dixie."

A Russian music festival will be given Saturday afternoon, April 30, in the Auditorium of the De Chauvenet conservatory, No. 845 South Hill street. Mr. and Mrs. De Chauvenet and several advanced pupils, with the assistance of F. Grover and Miss Lydia Berth, violinist, and R. W. Heffelfinger, who will give a short talk on Russian music, will present the programme. Mr. De Chauvenet has recently composed a Russian symphony, which will be presented with three pianos, organ and orchestra, with violin and piano solos.

Charles H. Demorest, director of music at the Westlake M. E. Church, will give a special service this evening. Mr. Demorest will have a choir of thirty-five voices, which will be assisted by Ernest E. Pither, baritone; James F. Howe, flute, and Carlton Wood, violinist.

Next Thursday evening, Mr. Demorest will give an organ recital at the church, having the assistance of Mr. Pither, also.

The singing section of the local Turnverein Germania will give a concert at Turner Hall, South Main street, this evening, presenting Franz Von Suppe's operetta, "Flotte Burfche," under the direction of Prof. Ludwig Thomas. There will be soloists, orchestra and a general concert programme.

F. N. Withey of the firm of Withey and Tuttle of San Francisco will present Dr. Ludwig Wuellner here on the evening of May 10 and the afternoon of May 14 in recital.

Moore's Band at Eastlake today, will present a programme including an excerpt from "The Bohemian Girl," Bendix's mazurka, "The Merry Lark," Bach's "Jubel" overture, Bachmann's "La Mondaine," waltz, the introduction and ballet music from Massenet's "Herodiade," a fantasie from "William Tell," and La Thiere's "Theodora."

Largest Household and Office Furnishing Establishment in the West

Barker Bros. ESTABLISHED 1860

724, 726, 728, 730 and 732 South Broadway Between Seventh and Eighth Streets

"It Pays to Read" STORE NEWS OF SPECIAL INTEREST TO MONDAY'S FURNITURE SEEKERS "'Twill Pay to Buy"

—As Many Different Styles of Dining Tables Here as There Are Varied Tastes.

—and values quite as attractive as the tables themselves are in quality and design. There can be no disputing fact that it is sure to be more satisfactory to choose from the immense variety, which we offer in dining tables, than to make your selections elsewhere from smaller stocks.

Monday Special—$19.00 Golden Oak, 6 ft. extension dining table, pedestal style, 45-inch quarter-sawed top and rim, tomorrow $14.75

Monday Special—$17.00 Fumed Oak, 6 ft. extension dining table, Mission style, 44-inch top, tomorrow $13.85

—An Extraordinary Stock of Dining Chairs.

—exactly the style you desire at the price you wish to pay. Greater values here than in any other store in the city.

Monday Special—$1.25 Golden Oak, wood seat, dining chairs, tomorrow 95c

Monday Special—choice of two $3.00 values, in golden oak, wood seat, dining chairs, at $2.25

Monday special—choice of two $3.50 values, in golden oak, leather seat, dining chairs, at $2.75

—Comfortable Rockers for the Living Room.

—The comfort in a living-room depends upon the sort of rockers you have. It is important that you should have several. Nowhere else in the city is there such a display in woods and styles. Many of the values we offer are really remarkable.

Monday Special—$5.00 Mahogany finish, wood seat, Arm Rocker, very handsome semi-colonial, with scroll arms, tomorrow $3.95

Monday Special—$6.50 Golden Oak, wood seat, Arm Rocker, with beautifully grained quarter-sawed panel back, tomorrow $4.75



—Raise the Musical Standard in Your Home—Buy a Baldwin Piano!

—The Baldwin Piano is the instrument recognized today, by musical critics and authorities, as the finest achievement in the piano building line of the present age. The Baldwin Piano possesses a tone never before equaled in sweetness and purity. The Baldwin factory is the most economically managed piano building establishment in America. This makes it possible to offer pianos of the finest character at prices that are not duplicated in any other famous make. We are exclusive agents in Los Angeles. We arrange terms to suit your convenience.

—At Very Small Cost You Can Secure Porch Comfort.

—especially if you buy your porch furnishings at Barker Bros., taking advantage of the lower prices and the better selection, which we offer. Old Hickory, Maple, Reed and Rattan furniture in a wide variety of porch pieces, are shown in our stock.

Monday Special—$5.50 Old Hickory settee, medium size, tomorrow $4.75

Monday Special—$15.00 Old Hickory drop-leaf dining table, top open to 48 inches square; tomorrow $9.00

—Hammocks, Swing Seats, Etc.

—Couch Hammocks and Swing Seats grow more popular each season. We carry a large line of both at prices so attractive and moderate that no one need have an incompletely furnished porch.

Monday special—$18.00 Couch Hammock, upholstered style, covered in best hammock fabric with balance, tomorrow $12.50

Monday special—$7.00 Green enameled frame Swing Seat, with steel wire seat and back, tomorrow $5.85



The difference in furniture is not always visible at once, but it is always there. The intention of the maker will come to light sooner or later, whether the article was made to attract attention only, or to give many years of service.

Furniture that lasts is the sort of furniture that you will find at Barker Bros. The sort of furniture that makes friends—the sort of furniture that has built for us in the thirty years of our business career the greatest furniture business west of the Mississippi River.

Not only will you find at Barker Bros. furniture that lasts—"quality" furniture—whether it costs little or much—but also largest assortments, lowest prices and best terms. Those are the essential factors that make your buying most satisfactory.

—Best Values in Iron Beds Are Here.

—not only best values, but the largest line of handsome patterns to select from.

Monday special—$3.50, full size, brass knob iron bed, a very substantially built bed, with angle irons at head and foot, tomorrow as an extraordinary advertising feature $1.50

Monday special—$4.00 Vernis Martin Iron Bed, a very neat staple pattern; brass rods and knobs at head and foot, tomorrow $4.45

—Sanitary Couches at Lowest Prices.

—We carry a full line of Sanitary Couches, both in the drop side, and davenport styles. We also sell at prices that other houses cannot afford to duplicate.

—Tomorrow we shall sell a Sanitary Couch, steel frame, best wire link fabric, with under support coil springs, special for the one day at $2.85

P.S.—It is not necessary to buy a Mattress or other furniture, in order to take advantage of this bargain. We tie no "strings" to our special offerings.

—Dressers That Have Quality and Beauty as Well as Lowness of Price.

—Dressers made by the best furniture builders of America; dressers that are built to satisfy the very best class of trade; dressers, which will be a credit to your home.

Monday special—$21.00 Golden Oak Dresser, quarter sawed, large pattern mirror; tomorrow $16.95

Monday Special—$10.50 Solid Golden Oak Dresser, well finished, French plate bevel mirror; tomorrow $8.45

—The Best Mattresses

—and that means exactly as we say. The very best mattresses that can be made and at the very lowest prices at which reliable mattresses can be sold.

Monday special—$7.50, 45-lb. Cotton felt Mattress, backed by the Barker Bros.' guarantee of quality; tomorrow $5.95

—Children's Cribs.

—No other firm in the city begins to show the variety in Children's Cribs, which will be found here. We have them in a wide range of prices from most inexpensive to the finest brass Cribs.

Monday Special—$10.25 Full size Vernis Martin gold finish Iron Crib, with brass knobs, and high sides; tomorrow $7.95

—Bed Davenports, Special Monday.

—A bed davenport is a very handy piece of furniture, making a most luxurious couch during the day, and a full size, very comfortable bed, at night. We carry a large line at all prices.

Monday Special—A line of $35.00 to $40.00 combination wardrobe bed davenport, covered in a variety of handsome velours, made up and finished in excellent manner; tomorrow, choice $29.75

—Also a line of $22.50 wardrobe couches, covered in handsome high-class tapestries, special Monday, at $15.00

—A Handy Folding Cot for House or Porch.

—It is very convenient to have in the house a cot, which can be pressed into service upon short notice when occasion requires; it is also worth while to have one handy for sleeping on the porch, either regularly or occasionally when the nights are warm. Here is your chance to secure one or two at specially reduced cost.

Monday Special—All steel frame cot, gold bronze finish, with best wire link spring fabric. A style, which folds absolutely flat and a cot which will last a life time, for the one day, at $1.90



—The Largest Line of Rugs—Newest Patterns—weaves of greatest dependability—the best display facilities and lowest prices.

—that sums up the situation in our rug department in a nutshell. The inducements offered here to seekers of reliable floor coverings, are sufficient to influence any one who is guided by the practical side of the question. We have rugs in every style in immense variety for every room in a home. We carry, not only all the regular sizes, but many of the special sizes not found in ordinary stock. We are positively rug headquarters.

—The Leading Makes of Go-Carts—and Lowest Prices on Every Style.

—Said one of our patrons a day or so ago, "Some of the other Stores make quite a fuss about their special Go-Cart values, but really they do not compare with the offerings here." Exactly so. Just as you might expect. You will find the best Go-Cart values at Barker Bros. every day in the week in the season. All styles. From the cheapest folding carts to the handsomest English perambulators.

Monday Special—Latest style Folding Go-Cart, with hood, the lightest weight and easiest folding pattern built, tan or green finish, tomorrow $4.95

—"Quality" Reed Is the Handsomest —Best for Use.

—made of the finest imported German reed, the kind that's smooth, pliable and yet of great strength; this "Quality" Reed furniture of ours is of exclusive design, and includes a great variety of beautiful rockers, chairs, settees, tables, and other articles for living-room, bedroom, sun parlor or high-class porch use.

Monday Special—$8.50 "Quality" Reed rocker, for $7.25

Monday Special—$12.50 "Quality" Reed Rocker, for $10.75

—Beautiful Draperies for Summer Use Cost but Little at Barker Bros.



—Bungalow scrim and muslin, 40 inches wide, printed on ecru color, in blue, green, brown and gold, suitable for bungalow hangings, 25c values, Monday, per yard 15c

—Linen scrims, 40 inches wide, plain and drawn pattern, white, ivory and ecru tints, 35c, Monday, per yard 20c

—Figured cottage muslins, 36 inches wide, floral and striped patterns, blue, pink and gold, 25c values, Monday, per yard 15c

—Practical Porch Blinds.

—The imported German dyed woods, with full tackle for raising and lower to any desired height, 6, 8 and 10 feet wide, by 8 feet long, at each ..... $3.75 TO $7.50

—Macey Sectional Bookcases.

—These are the most practical, most perfect in operation, most artistic in appearance, and represent the highest standard of efficiency and beauty in sectional bookcase construction. We are exclusive agents for these celebrated library appointments, and upon our Sixth Floor show a complete variety of styles in artcraft, mission, Chippendale, colonial and standard patterns, suitable for homes furnished in any effect, or for office use. With Macey bookcases, a library of any size may be accommodated perfectly and increased demands may be fully cared for as the library expands.

—An Extra Special Sale Monday of the Famous White Frost Refrigerators.

—These are the all metal sanitary refrigerators, which last a lifetime. No wood to decay or wear out; revolving trays in provision compartment; largest size, regular $30.00 style; extra special Monday $25.00

Monday special—$12.00 Grand Rapids Oak Refrigerator, genuine zinc lined, 50-lb. ice capacity, tomorrow $9.95

—The Best Hot-Weather Gas Range—a Vulcan.

—Best, because it is built upon principles which make its use most convenient and its keeping clean a matter of least work; oven parts are all removable, a sanitary feature, which any housewife will appreciate; the burners are of special construction, which distributes the heat most effectively, securing best results and economizing in the use of gas.

Monday special—$19.00 four-burner and oven range, tomorrow $15.00

The Dangers of Fasting.

Only in cases of people between the age of 30 and 35 should starvation for one moment be thought of, and even then the patient should be one of those beetroot-faced persons known in the medical world as "gastronomical hogs," whose overindulgence makes such treatment necessary. Up to the age of 30 the fast cure would be suicide, for up to the age of 25 the bones are still growing, and the brain power of an individual is being strengthened up to the age of 30, its capacity being greater then that at 20.

In the young the inevitable result of frequent resource to this cure will be consumption, for the patient is only starving in a literal sense. The feeling of the pangs of hunger which are experienced for the first two or three days means that the digestive organs are working fruitlessly. After that they find work in consuming one another. This is proof that the patient is living on himself. After the age of 30 the danger of consumption is very small, and the body requires less nourishment. Those who think that the "fast cure" will do any good, may attempt it at this age with little fear of any serious consequence.

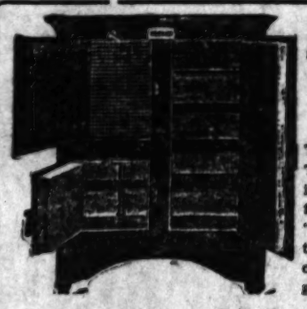
After the age of 55 such a course is equally suicidal. This is one of the most critical periods, in a person's life. Between this and the age of 65 the heart always makes an attempt to fail. And the only means of preventing this is to partake of a rich diet. When this later period is safely past the patient can look forward to attaining the age of 100.—[Dr. Forbes-Ross, in London Express.

Beets a Valuable Food.

The beet beats all. It is one of the most valuable of cultivated plants. The sugar beet is a main source of sugar and alcohol. The large forage beets supply an excellent food for cattle and the red garden varieties provide savory table vegetables. The usefulness of this valuable food has now been increased by the production of an edible flour from sugar beets. The desiccated of sliced sugar beets is practiced in Germany on an extensive scale, but the product is employed exclusively as fodder for cattle.

In Belgium a meal is made from dried beets. It is entirely free from the distinctive flavor of the beet and is suitable for cakes, puddings and pastry. As it contains about 65 per cent. of sugar it can often be suostituted with advantage for sugar in somewhat larger quantities.

The processes of desiccation and rinding not only cost less than the extraction of sugar, but preserve all the sugar of the beet.



Refrigerator Days!!

The "HERRICKS" are on the move. That famous dry cold air system is irresistible. People are finding out from satisfied customers that the "HERRICK" refrigerator is positively the best. Never any mould or decay. Spruce, enamel or opal glass lining. $18.00 to $100.00.

Seasonable Hardware Specials

$40 Garland Gas Ranges. Elevated oven	$34	35c Enameled Sink Strainers	25c
Ball Bearing Mowers	$4.50	20c Jelly Cake Pans	10c
12c Guaranteed Hose	10c	15c Dover Egg Beaters	10c
$1.00 Hose Reels, now	75c	10c Handled Tea Strainers	5c
4-Quart White Mountain Freezers	$3	$1.85 White lined blue Tea Kettles	$1.25
$1.50 Sensible Sad Irons	$1.10 Set	$1.50 White lined Rice Boilers	$1.00
40c Bean Pots cut to	25c Each	10c Mason Jar Rubbers	5c
35c Potato Ricers cut to	25c Each	95c 5-Quart Berlin Kettles	65c

FISHING TACKLE—Best makes at lowest prices—for fresh or salt water fishing. See our line. 10 per cent. reduction on all Hammocks.

Henry Lyon HARDWARE CO. 838 S. Spring St.

Bartlett Music Co. Opp. City Hall, 231-35 S. B'way

Health and Beauty Answers

BY MRS. MAE MARTYN.

Spanish Girl: Yes, short sleeves and low necks will be worn this summer—probably to a greater extent than ever before. But don't worry about your red hands and dark neck; neither pin your hopes to face and talcum powders. Try this recipe now and see what it does for you: Get from your druggist four ounces of spurmax, dissolve it in half pint hot water and add two teaspoonfuls of glycerine. Apply this inexpensive lotion to your face, neck and fore arms, rubbing gently. You will find it does not rub off or show and that it whitens your skin, giving it a clear, smooth and youthful appearance. Spurmax is the greatest complexion beautifier I know.

A. G.: Your hairdresser did not overcharge you when she asked 75 cents for a canthrox shampoo. Remember that rent and many other items pile up expenses for a beauty parlor. You can take a canthrox shampoo at home at a cost of two or three cents. All you need do is put a teaspoonful of canthrox in a teacupful of hot water and stir until dissolved. I agree with you when you say there is nothing else that makes such a fine lather and cleans the scalp so thoroughly. It certainly removes dandruff and relieves irritation of the scalp. I like it because it dries so quickly and makes the hair soft and fluffy, besides doing away completely with the "streakiness" that follows a soap shampoo.

J. R.: If you feel handicapped in society because your face is covered with pimples and blotches you should try to get rid of them instead of foolishly endeavoring to cover them up with cosmetics. I will give you a recipe that you can depend upon to purify your blood. Get from your druggist one ounce of kardene and half pint of alcohol. Dissolve the kardene and half teacupful of sugar in the alcohol and add enough boiling water to make a ful quart of tonic. Take a tablespoonful before each meal and before retiring. This old-fashioned remedy cleanses the blood, arouses a torpid liver and aids digestion. When your blood is in good condition you will be free from pimples, blotches and skin eruptions—and instead of a sickly, sallow complexion you will have the rosy glow of health in your cheeks. When you are stronger your dull and "tired out" feeling will disappear.

N. K.: Your shortness of breath is the result of too much flesh. The correct weight of a girl 5 ft. 7 in., tall is about 148 pounds. Get from your druggist four ounces of parnotis and dissolve it in a pint of hot water. Take a tablespoonful before each meal. This treatment should reduce your weight ten pounds in two weeks.

Newly Wed: You will not find the latest styles in hairdressing so trying as you fear if you give your hair proper treatment. Shampoo with canthrox once in two or three weeks and use a good quinine hair tonic three times a week, rubbing it into the scalp and roots of the hair gently. You can make the tonic at home if you get from your druggist one ounce quinsoin and dissolve it in half pint of alcohol and then add half pint of cold water. This tonic nourishes the scalp and roots of the hair, removes dandruff and irritation of the scalp, and stops falling hair. It will make your hair fine in texture, glossy and abundant.

Mrs. B. L. I.: A woman 36 years old should be in the very prime of life, with clear complexion and skin smooth, moist and pliable. I will give you a recipe for making a cream jelly that you can use for massaging, and if you use it faithfully it will preserve the youthful contour of your face as well as restore and preserve your complexion. Get from your druggist one ounce of almosoin, put it in half pint of cold water and add two teaspoonfuls of glycerine; then stir briskly and let stand overnight. Massage with this cream jelly and you will get rid of those blackheads and make the large pores smaller, so that they will not return. Please note that this cream contains no oils or fats that will promote a growth of hair on the face or make the skin dark and oily.

Ohio Girl: Many persons wear glasses simply because they met good salesmen with glasses to sell. You say yours detract from your appearance. Why don't you try going without them? Use an eye tonic made by dissolving an ounce of cryston in a pint of water. Drop one or two drops in each eye. It will not smart or burn. This tonic is good for tired, weak or inflamed eyes, and for granulated eyelids. It improves sight and makes your eyes bright, sparkling and lustrous.

Gloves and Parasols ARE MANUFACTURED BY Gorwit and sold at factory prices. Largest assortment in city. Parasols recovered and made to order at 117 WEST FOURTH STREET. NEW HELLMAN BUILDING

MY TRIP AROUND THE WORLD.

BY SYDNEY FORD.

II.

S. S. TENYO MARU, March 22.—"Looks just like Catalina," we Californians chorused as the Hawaiian Heights loomed up out of the sea, and the soft, southern breeze fanned our faces—a grateful sensation after days of chilly winds.

It was 10 o'clock in the morning and at the first cry of "land" the big ship became a human bee-hive. Spy glasses were brought into play and, as the rugged heights of Oahu were magnified, and trees and tropical growth assumed shape and form, standing room at the rail of the promenade decks was at a premium. Every one was eager for a glimpse of Uncle Sam's string of islands away out here in the middle of the Pacific.

After the first excitement passengers began disappearing into their staterooms and, after a brief period, reappeared in so resurrected a form that it required two squints through the spy glasses to recognize some of our fellow passengers with whom we had been hobnobbing for the past week. Like gay birds of paradise they fluttered out in raiment so stunning, in hats so large, in gowns so white that it was a regular transformation scene. Duck and pongee suits prevailed and umbrellas were in evidence.

The ship plowed rapidly through the waters, past Diamond Head and swept toward the harbor of Honolulu which was but a mile or so away. We all made ready to disembark, for it looked as if we would shortly step foot on shore.

But right here we got our first lesson in patience. A missionary to Japan, who is a fellow passenger, had told us that the most vulgar thing one can do in the Orient is to show haste. Here's where we got curbed.

If you think for a minute that a big ocean liner can run up alongside the wharf of any port she happens to come to and discharge her passengers, there's where you are mistaken. There's a deal of ceremony about it. After we were gloved and hatted and had firmly grasped our umbrellas to combat the "liquid sunshine" we had heard so much about, we suddenly observed that our ship had slowed down and was leisurely treading the waters as if waiting for something.

A little shallop shot out from shore and came rocking over the waves toward us. She danced like an eggshell on the rippling blue, curvetted gracefully around the stern of our ship and brought up on the port side. A thin, wiry, gray-haired man with keen blue eyes and wearing government uniform, came on board.

"Inspection officer," some one murmured. Then the big gong sounded, summoning all the passengers to the dining saloon and we marched down like a flock of sheep and ranged ourselves in double rows on either side the long tables. We sat there in rushed and solemn silence until the wait seemed interminable and someone ventured a joke. That relieved the tension so we quietly chatted while the inspection officer was going through his work in the steerage and second cabin. Finally our turn came.

Peggy had grown a trifle nervous with all this ceremony and long waiting and she turned pale and grasped the table for support when our official jollier solemnly told her that each passenger would be called out separately by name and would be compelled to go forward and stand under an immense headlight stationed at the main stairway before the open entrance of the dining-room and display her tongue for inspection to the health officer before she would be given a clean bill of health and allowed to land.

This is what really happened. The inspector simply walked rapidly down the line, giving each passenger a searching glance in the face. Then he made a second round, counting us all like so many sheep, to see if the number corresponded with the passenger list.

After that we had to wait for another steamer to pull out from the wharf and then our pilot boat had to run after her with our mail destined for the States, so that altogether was fully 2 o'clock before we finally came up alongside the wharf.

In the meantime, several reporters from Honolulu newspapers had come on board eager to interview Mr. Calhoun, our new Minister to China, who is a passenger en route to his post in Pekin.

Now Mr. Calhoun is a most affable gentleman—approachable, social, and a most interesting conversationalist. He will talk fluently on every subject under the sun—except China. The moment you mention that, his eyes assume a far-away look, his jaws snap together and he listens politely to what you have to say. In reply to the invariable interrogation with which you close your remarks, he has just one reply.

"China? Ah, yes. I've never been there, you see. This is my first trip out."

That's all. Evidently the Crane incident is not to be repeated.

* * *

Seeing the Sights.

Our guide, philosopher and friend at Honolulu was a California girl who proved herself past mistress in the art of showing the beauties of the place. She had engaged for us a touring car and into it we bundled and for four hours we motored about the city and its suburbs. Out over the smoothly-macadamized road we were whirled to Hawaii's historic peak, Pali, the auto climbing curve after curve till we were landed on the height 2000 feet above the level of the sea, whence we had come. At our feet lay the harbor of Honolulu and between a panoramic view of tropical splendor, tempered and softened by the mist-like showers of "liquid sunshine" and the shadows of the clouds which seem to forever hover over Honolulu—so thin and transparent that the blue of the sky is always breaking through.

On our return down this splendid mountain run we halted for a few minutes at the Country Club, situated on a mesa commanding a view of the harbor and the sea. Before it stretches the smooth, velvet lawn of the golf links, its bunkers marked by hedges of brilliant begonias.

It is this riotous, tropical growth of Honolulu that most impresses you. The sweet, moist smell of spring is everywhere and nature is forever having her face washed, sometimes a mere mist of a sprinkle and again a smart shower, as if a big bucket of water had been suddenly thrown out of celestial windows just as one might toss a pail of water out the back door at home.

"It's rained every seven and a half minutes since we started," said the official timekeeper. And none of us disputed it because we knew it was true.

The lawn mowers in Honolulu are run by horse power. You see a big mower, built on the same plan as ours, hitched to a horse who is patiently plodding over the lawn, driven by a native. So rapid and rank is the growth of grass in this moist, tropical climate, that a hand mower would electricity and continually kept up.

Hibiscus hedges separate the lawns from the streets and oleander trees, heavy with their lovely bloom of pink or white are on every hand. Most brilliant of all are the bougainvilleas. True, we have them in Los Angeles, but ours are puny things compared with these Hawaiian wonders. They cover whole arbors and climb roof-high. Some are the same color as our own and others are a brilliant flame-color.

One of the prettiest sights I saw in Honolulu was a lovely girl, dressed in white, reaching up for a spray of bloom from an arbor literally smothered in these gay red flowers. Her white dress against the vivid red background and her graceful pose was a challenge to the eye of an artist.

* * *

Summer Girls' Paradise.

And speaking of the summer girl, surely Honolulu is her Paradise, for she has twelve moons in the year in which to do business. Next to the "liquid sunshine," the moonlight of Honolulu is most famous. Its silvery rays fall on the just and the unjust, the romantic and the prosaic. Naturally then, an architectural feature of every pretentious Honolulu residence is a balcony—from which to view the moon, of course.

Our hostess, who is a bright Stanford girl, told us, however, that there had been a complaint among the American girls that there was too much balcony and too little Romeo in Honolulu, which seems a shame when all the stage settings are so perfect. Might it not be well for some of Uncle Sam's Romeos to turn their thoughts Hawaiianwise?

The Honolulu summer girl, like the moon, is an all-the-year-round product. "We wear white dresses and summer gowns the year through," said our hostess. "I haven't paid out but $15 for clothes since I came here last June."

This remark created a distinct sensation among the feminine portion of the party, and paterfamilias pricked up his ears and said, "Won't you please say that again?"

No furs or velvets or silks or satins for Honolulu girls. Just filmy mulls, and white linen or duck and a broad-brimmed Panama hat—and there you are—summer and winter the twelve months around.

* * *

No North, No South.

In Honolulu there is no north, south, east or west. Direction is determined rather by localities. "Out Waikiki way" means toward the sea, while "up Mauka way" indicates toward the mountains and "over Ewa way" means toward the famous Ewa plantation.

We went out to Pearl Harbor where the government is erecting a breakwater and we climbed Pacific Heights which is the Nob Hill of Honolulu where wealthy residents have built themselves beautiful villas set in tropical gardens overlooking the sea.

"Here is the home of a man who, with his wife, started forty-five years ago to make a tour of the world," observed our hostess as we passed an elegant home. "He stopped at Honolulu, and he never got away."

* * *

Birds and Fishes.

The birds of Honolulu do not sing as do ours. They chirp instead—a soft, subdued long-drawn note that is weirdly beautiful and chimes in exactly with the surroundings. It is in perfect harmony with the golden mist that is forever sifting over this Paradise of the Pacific; with the tropical indolence of this climate that invites to repose rather than to vigorous exercise—this soft, sweet chirp of the birds that we hear only at twilight when our golden-throated California songsters say good-night to their mates before they tuck their heads under their wings and go to sleep.

Of course we had all heard of the Honolulu aquarium, but we were wholly unprepared for the marvelous specimens of sea life that we found darting about in the tanks at Waikiki Beach. They seemed more like floating flowers or brilliant plumaged tropical birds than fish. Some were in a delicate canary color and some were as gorgeous as peacocks. Some were mottled, and some were striped, and some were spotted, and some were done in conventional patterns. One gay young sport proudly waved after him a long tail-like appendage fully eight inches in length, which curved about with splendid grace as he swam along. Occasionally you would behold what seemed to be a fragment of the rock inside the tank suddenly swim calmly away from its perch and you would discover that what you had thought to be a stone was a fish marked so precisely after the same pattern that you could not detect the difference.

* * *

Scenic Indigestion.

Finally we swept up before the entrance of the Moana Hotel at Waikiki Beach.

"I am actually suffering from scenic indigestion," exclaimed Peggy as we sat at dinner in the dining-room which is built out over the bay. The native Hawaiian waiters, clad in immaculate white linen, slipped noiselessly about filling our orders and at the close of the feast brought us tropical fruits in abundance—the delicious papaia, a golden, melon-like fruit—grapes fresh from the vines, pineapples and all the luscious products of tree and vine in this modern Eden island. I saw pineapples selling from fruit stalls at a nickel each—great luscious-looking pines such as we pay 35 and 40 cents for in Los Angeles.

After dinner we lingered for a time in the open court which stretches 'twixt the hotel and the lapping waters of the bay. Electric bulbs in red, white and blue twinkled in the trees, coffee and cigars were served at small tables on the piazzas overlooking the court, and the strains of the weird, sweet Hawaiian music stole over our senses till we dreamed we were in fairyland.

* * *

Toward Japan.

Next morning at 10 o'clock our ship sailed away and set her course toward far Japan.

Hawaiians understand the art of hospitality to perfection. They know how to speed the parting as well as to welcome the coming guest. It seemed as if practically the whole town turned out to see us off and brought the band along, too.

This municipal band is one of the things of which Honolulu is justly proud. It is maintained by the city the same as the police force or any other municipal organization and its services are in demand for all sorts of public functions, but never to be had for private occasions. It is composed of native Hawaiians and, for an hour before we left, this band discoursed some of the finest martial music I ever listened to. Some were selections, and some were Hawaiian, and some were of a purely sentimental nature.

For instance, just as our ship slowly slipped away from the wharf our ears were greeted with the majestic strains of Lohengrin's "Wedding March," wherefore I do not know unless out of compliment to a gay young Chicago widow on board who is going out to China to meet her fiancé. In a twinkling, the music swung into the familiar "Columbia, the Gem of the Ocean," and, amidst great clapping of hands, waving of flags and the tossing of leis we floated over the still waters of Honolulu harbor, the last, sweet strains to meet our ears being of that land of the free and home of the brave, from which we were now taking our farewell for a period of months to come.

MARK TWAIN.

Oh, rest him in some quiet nook,
Where roses bloom above,
Down where the peaceful woodland brook
Sings on and on of love;
Oh, rest him in some quiet place,
Where time drifts on with languid pace,
And where the gray-winged dove
Will nest on yonder willow limb,
Beyond the slumbering heart of him.

The lark will sing to him at dawn,
The mocking-bird at noon;
And when the sleepy sun has gone
To make way for the moon,
The nightingale will trill love's song
All thro' the drowsy night-watch long
(Love's joyous lilting tune,)
For him whose heart was like the sun
To bird and flow'r and every one.

Dear one, thine eyes are wet today.
Thine eyes are wet and dim,
Yet when thy tears are brushed away
Just smile a bit for him;
He liked to see thee smile the best
And like the fledglings in the nest
On yonder willow limb,
He sleeps in happy innocence
Of bitter thought, or word's offense.

Oh, weep not if the trail winds far
Across the sapphire hill;
The light from the Eternal Star
Shines o'er the pathway still;
And he will find the hidden way,
Down yonder through the fields of stay,
Where thrush and whipporwill
Call to that heart so like the sun,
To bird and flow'r and every one.

MABEL RAINS.

SCIENCE NOTES.

Wintergreen Oil from Birch.

Oil of wintergreen was formerly distilled from the leaves of the wintergreen or checkerberry plant, but almost all of the natural oil on the market now is said to be obtained from sweet birch, a tree growing at its best in the Southern Appalachian Mountains. The bark alone is used for the distillation of the oil, and it is essential that it be green, for if it is allowed to dry out before distilling it becomes worthless for the production of oil. Steam is used in the process of distillation, the oil being extracted from the bark by the steam rising through the still. The oil and condensed water is collected in glass jars.

Foes of Wheat Found.

After thirteen years of experiments Prof. H. L. Boley of the Agricultural College of the University of North Dakota, has announced the discovery of the five distinct types of parasites which cause the various varieties of wheat sickness.

This sickness has made lands seemingly barren throughout the world and is gradually choking the pro rata of crops in the present wheat growing countries. The experiments have been conducted on a plot of land reserved for years at the site of the agricultural college, half a mile west of Fargo.

Prof. Boley says the fungi resemble in shape and in reaction on plant life the tuberculosis germs which afflict human life, but that the cure is far easier, being nothing less than a correct rotation of crops, being chiefly clover, corn and potatoes, until tests of land show the absence of the parasitical fungi.

Stand and Breathe.

There is nothing more important in trying to get rid of that extra pound of flesh than correct breathing. The very corpulent do not breathe any more than is necessary to sustain life. Stand correctly first, with abdomen drawn in, shoulders back, shoulder blades flattened and chin out. To exercise at home the body should be loosely clothed, and the room flooded with fresh air.

After assuming the correct position, practice drawing in long breaths, through the nostrils, balancing the weight upon the ball of one foot, then the other. Corpulent persons are often heavy walkers, coming down flatly upon the entire length of the foot. Elasticity, besides adding grace to one's carriage, sets up a vibratory action of the muscle fibers that prevents fat. Practice, therefore, deep abdominal breathing, while balancing as stated above, and a pleasing change in the general contour of the body will soon be noticed.

Eldest Born Not Best.

Dr. David Heron of the Galton Laboratory for National Eugenics at University College, London, says the older born are as a rule inferior in natural gifts to the younger born. "The first born in a family is more likely to be insane, tuberculous, or criminal than the others. It follows, therefore, that the tendency to diminish the size of families increases the average number of such individuals in the community."

Cottonseed Flour.

Analysis shows that cottonseed flour contains 37 per cent. more protein than wheat flour, and, though it is deficient to the extent of 44 per cent. in carbohydrates, the lack easily can be remedied by the use of vegetables or sugar. In Germany potato flour has been used for some time, and there are doubtless many new forms of food awaiting only necessity or ingenuity to bring them into common use. The high price of meats has already brought out the fact that, in nutritive value, the cheaper cuts contain as much as, and in some instances more than, the high-priced cuts, and that there are ways of cooking which make them as appetizing as the higher grades. And if we get a new and cheaper flour also, it may be worth, in the end, all the hardship caused by the advance in living expenses.

Pleasant Reading for the Fat

What a simple and inexpensive solving of the fat woman's problem the Marmola Prescription Tablets provide. She takes one of these harmless, pleasant, little tablets after each meal and at bedtime and loses from 12 to 16 ounces of fat each day, and yet suffers no harm, creates no disturbances inwardly, and produces no wrinkles. This elegant preparation (made exactly in accordance with the famous Marmola Prescription) has rendered exercising and dieting for the reduction of excess flesh as superfluous as a fifth wheel. A further recommendation is that it is the least expensive fat reducer on the market, a large case (costing only 75 cents from any druggist or by mail from the Marmola Co., 235 Farmer Bldg., Detroit, Mich.,) containing a quantity of tablets large enough to give very decided

This Is The **Last Week** of Our Great

CLOSING OUT SALE

of high class

FURNITURE

We must be out of here by May 1st, and every piece of furniture in the store MUST be sold by Saturday night. Auction prices on everything. Your biggest chance in the whole history of Bargains.

DuBois & Davidson Furniture Company

212-214 West Sixth Street

Compelled to Sell

300 Sample Suits and Dresses



This is without doubt the grandest opportunity ever offered in women's SAMPLE SUITS and dresses. These garments are the manufacturer's goods and we are ordered to sell them at the unheard-of price of $12.50.

Values up to $30 & $35

Here are suits made of smart serges, mannish worsteds in the most up-to-date styles. All the popular shades and sizes.

In Dresses you will find Taffeta, Messaline, Pongee and Foulard.

It is a real pleasure to show such garments at this remarkable price.

$12.50

$15 Linen Crush Suits. These are in white, natural, blue and lavender shades, **$9.50**.

Lingerie Dresses. Beautifully trimmed in lace and allover effects, $5, $7.50, $10 and up to $25—worth double.

The Economy Shop

EMPIRE SAMPLE SUIT CO

444 S. Broadway Second Floor, Room 206 Parmelee-Dohrmann Bldg.

$7.50 Skirts. Worth $12.50. Voile, Panama, Serge and Mannish Grey.

CORRECT

SPRING STYLES



The finest and most approved modes of Dame Fashion are made by Hoffman's artists.

Not much to wish for in Millinery after you have been in this store.

Our showing surpasses that of any other season—if that is possible.



Hoffman's Millinery

425 SOUTH BROADWAY

Remember, we have only one store. Not connected with any other house in the city.

The Leading Makes
HENDERSON
La Frances La Princesse
CORSETS
535 South Broadway.
Phone F4750.

Are You Sick? Why Not Get Well?
Call On
Dr. Chew Foon Co.
737 South Hill Street.

Lud J. Hesch
Ladies' Tailor
525 South Broadway.
Phone—F4856. 3rd Floor.
Over Burns's Shoe Store.

...OUT YOUR OWN FIRST NAME.

...gin and the Famous Folk Who Have Borne It.

...ENCE—LAURA.

...Laurences and Lauras ...their name from the laurel ...ch of fame, which has ...and some of them. How ...month got its name. The ...were named Laurence ...gned their names with ...ius, Lorenzo the mag-...and the Laura of Pet-...sonnets the best known ...ful woman of their ...some other famous ...

...RANCES MARSHALL.

...the great Lauras and Law-...istory have been judged ...time, at least—that best ...of the laurel wreath of ...though from which they ...name—a wreath first used ...leaves of the household ...

...ras, in turn, were named ...household gods, or lares, on ...were hung; and the lares ...in Etruria, when Rome was ...ized of. Then there arose ...of placing the image of ...master of the house, at ...; and when Rome took ...supremacy, she took ...

...the guardian image, ...a youth, stood forever on ...hearth. These larer were ...dog skins, and, it is ...being the forefathers of ...some names of later days, ...the forefathers of the ...

...the lares shared in all ...all the sorrows of the Ro-...ple. When a young man ...his way in the world, he ...prayer to the little image: ...ector of my family, to you ...parents, that you may ...A portion of each meal ...them, and on festival ...decked in wreaths and ...

...In their connection with ...the evergreen which ...make their festive crowns ...to be called laurus, or ...on this laurel bush the ...of Lars. Laurentius, ...ends, Lara and Laren-...and on them all the ...the name in different ...

...hundred and fifty years ...ding of Rome, when ...of the Tarquin kings ...there came the ...of this name. This ...king of the Clusium ...Goddess he had taken ...Rome just as Rome had ...adopted god Lar from ...This half legendary ...in 249 B.C., of ...Rome, but with them ...Laurentia was ...the wife of the shep-...Romulus, founder of ...him home and reared ...Etruscan king, the ...are half myth. ...have had these two ...this early date, and ...probably a usual ...Rome, it was a man ...and a half centuries ...who made it popular ...This was Law-...had simple third-...of Rome. When he ...in the year 254 A.D., ...of the church, ...and the poor, the ...whom he ...then he went ...on a gridiron, ...blacky saint, who, ...his persecutors ...spread abroad, ...with it. Charle-...some of the saint's ...to Lorenz. St. ...of the companions of ...and his successor ...Canterbury, spread ...Laura, Lawrence and ...Philip II, who ...victory on August ...Bay in 1557, and ...palace of the ...house, made ...and Lorenza in ...same forms as ...Laurentius and ...

...ame of the name, ...twelfth century, who ...Larry and Lanty so ...R. Laurence, ...was a son of ...and as a small ...as a hostage to the ...A few years later ...in the hands of the ...by monastery, and ...appointed Arch-...Like the third-...of the name, he was a ...and he gained the ...supporting some ...during a terrible ...

...Laurian, the first pa-...who died in 1455. ...saint of the ...

...men of the name, ...in history as Lo-...A member of ...ruling family of ...a grandson of the ...through the boy's ...the venerable ...by the careful ...received from his ...from one of the ...of his day. ...of great capa-...children's educa-...them every day ...wrote hymns for ...her business-like ...numerous ...time to manage ...would come to ...them constant-...with the great ...writers and artists ...these a knowl-...which they ...to other way. ...was studious, and ...Latin at an early ...a great lover of ...football and ...of his time. His ...was so fond of ...he lived from no ...had. ...of his own ...tried to make ...No matter ...of his com-...how at-...for his ...back for ...always spare ...children, to ...and to ...He died ...had at-...had ...patron-...gained ...of the ...re-...native of ...known ...de ...Floor.

...of the best work of the Italian poet Petrarch.

Petrarch first saw his Laura in the church at Avignon, when she was 19 and already the wife of Hugues de Sale, and he was 23. Their acquaintance lasted about twenty years, and Petrarch told about it in perhaps 300 sonnets, as all the reading world has known, to its sympathetic delight, since then.

Although in all those long years Petrarch and Laura exchanged only a few words, the poet's attachment for Mme. de Sale was very real. It has often been said that the Laura of the Sonnets was only a woman of the poet's imagination, but Petrarch himself, as well as later investigation, asserted her reality.

One man of the name temporarily bore the laurel wreath of fame undeservedly—Laurens Coster, or Koster, the Dr. Cook of his day, who claimed that he, instead of Guttenberg, invented printing with movable types. He was a chandler and inn-keeper of Harlem in the fifteenth century. His claim was long since disproved to the satisfaction of almost everybody, but for a time it gave rise to a good deal of discussion and investigation.

Two other Lawrences have won fame as founders—Lorenz Heister, called the founder of modern German surgery, who died in 1758; and Laurentius or Lars Andrea, who in the early part of the sixteenth century, introduced the reformed Lutheran faith into Sweden.

Laurence Barrett, Irish born, who began life as clerk in a dry goods shop in Paterson, N. J., and who served as a captain in the Civil War, but who made his fame as an actor and friend of Edwin Booth, and Laura Keene, English born, who made her first appearance on the New York stage in 1852, are two famous actors of the name.

Laurence Sterne, born in Ireland in 1713, who made his name and fame as the author of "Tristam Shandy," and Laura Jean Libby, popular novel writer, represent the name in letters, while Laurence Alma-Tadema, born in the Netherlands, in 1836, the most famous living depicter of Roman, Greek and Egyptian scenes, represents the name in art.

Laura Bridgeman, born in New Hampshire in 1829, stands in a class by herself among the laurel crowned men and women of this name, as one of the first blind and deaf persons to be educated by means of a raised alphabet.

[Copyright, 1910, by Frances Marshall.]

Miss Marshall will be pleased to answer by mail all inquiries addressed to her concerning the origin and history of first names. In addressing Miss Marshall in care of this paper please inclose a stamped and self-addressed envelope for the reply.

Kind Hearts--Good Deeds

"How far that little candle throws its beams!
So shines a good deed in a naughty world."

Mayor George Gonsales of Hoboken was recently fined $100 for contempt of court by Judge John A. Blair for having gone before the grand jury to obtain an indictment of a former building inspector for alleged embezzlement. The people have become so interested in the case, that it has been decided to raise the amount of the fine by a popular subscription of one cent each. The subscription is not sought because the Mayor is unable to pay the fine, for he is a wealthy man, but as a protest against the decision of Judge Blair. Fifty-seven pennies can be posted on one yard of tape, and the committee having the matter in hand has purchased 176 yards, and the popular subscription is under way. If the Supreme Court sets aside the fine the fund will go to some charity.

* * *

Mr. Andrew Carnegie has given $5000 to Chatham Episcopal Institute, located at Chatham, Va., and operated under the auspices of the diocese of Southern Virginia. The gift completes the fund to lift the mortgage on the property.

* * *

A dispatch from Christiana tells how the Mayor of Ladennen succeeded in getting a certain subscription into the poor funds. The Mayor accepted a contribution for the poor, but the head of the charity commission who is chief pastor of the town refused to receive it because it came from the proceeds of a charity performance held in a theater. He said he would not accept dirty money "made in such evil ways." The controversy that ensued caused feeling to run high on both sides.

Finally the Mayor announced that the case was settled and the poor had received their share. Now the pastor turned round and called the Mayor a liar, insiting that he had not received the money and had certainly not used it.

"Yes, you have," replied the Mayor. "I changed the bills into silver and distributed the amount into the various poor boxes."

* * *

Thomas F. Walsh, the late mining magnate left $100,000 to charity, his widow being directed to distribute it "among such persons and in such amounts as she knows to be my wish."

* * *

Rev. Edward S. Ufford, the author of the pentecostal hymn "Throw out the Life Line," has been working in overalls and jumper to complete his new church at Rockland, Me., laboring side by side with his workmen, constructing the edifice, doing carpentering, painting and grading the lot. When he began work on the church few understood what it was to be. The man himself was little known there. Among church people the hymn which he wrote was well known, and greatly admired. But the quiet, unassuming, pleasant-spoken gentleman, the pastor of the new church, was not known as its author except to a few of the hundreds, who frequently sung "Throw Out the Life Line." He had come there to erect a monument to the hymn and that was what he was quietly doing. The first shovelful of earth was turned by him, and he did all kinds of work until the building was completed. It is a small, modest house of worship, this People's church. The tower is not large, but it is sufficient to tell you that it is a church. It is surmounted by an anchor and a ship's wheel, made by one of the blacksmiths at the near-by shipyard.

MERRY DEL VAL AND THE PAPACY.

BY ARTHUR R. HINTON.

If our information be correct as to the way in which the course of Cardinal Merry del Val in the Fairbanks and Roosevelt incidents has affected Rome, it is quite possible that these events may be the means of destroying what once seemed a chance of a Pope being chosen outside of Italy, something that has not happened since the Council of Trent or for nearly 400 years. The last non-Italian Pope was Adrian VI, a native of Holland, who succeeded Leo X upon the latter's death, soon after his excommunication of Martin Luther.

Of all the Popes, 264 in number, 104 were natives of Rome and 110 natives of other parts of Italy, many of them of the Papal States, as was Leo XIII. Of foreigners there were fifteen Frenchmen, who occupied the office during the century or more that the court was located at Avignon, France. Spain, the country of Cardinal Merry del Val has had three representatives in the chair of Peter, one of them Calixtus IV, who reversed the sentence of Joan of Arc in 1456, and Alexander VI, his nephew, whose election took place a week before Columbus sailed on his memorable voyage in 1492 and who, as arbiter of the dispute over European rights in America, awarded all west of an imaginary line to Spain.

Few other nations have had more than one or two representatives in the Papal office. There were a number of Greeks and Asiatics in the early centuries before and immediately after Constantine. One Englishman has filled the throne. He was Nicholas Breakspeare, native of Langley, now a small city on the Thames some thirty miles from London. Under the name of Adrian IV he was Pope for five years in the time of Henry II of England in the twelfth century, and it is held by some historians that it was upon his sanctions and encouragement that Henry undertook the conquest of Ireland. Other writers dispute this. Certain is it that it began in his time.

The rise of Nicholas Breakspeare is a story unusual. Like Plus X he was of humble peasant origin. Moreover, he was a pure Saxon and lived at a time when the Normans were in power in England and the Saxon was a slave and outcast. His career began as a servant in the monastery of St. Albans where he attracted the attention of the Abbot, was allowed to study and was eventually ordained. Sant to France by his superiors, he finally located at Rome and never returned to England. His learning and ability won recognition and he was placed in the College of Cardinals. During his Pontificate he entered upon a struggle for Papal supremacy with the Emperor Frederick Barbarossa and died immediately after excommunicating that monarch, leaving the long contest to be carried on by his successor to a triumphant close.

Breakspeare's elevation to the Papal chair was not without its effect upon the relations of Norman and Saxon in England. When the haughty Norman King had to recognize a descendant of the race he looked down upon as a superior, the Saxon serfs looked up, took heart and their condition was helped thereby.

Four years ago the writer visited Langley, the birthplace of the Pope, and there saw on a large brewery, one of the town's leading industries, the sign "W. J. Breakspeare & Son." Without much doubt these brewers are descendants of some of the relatives of Pope Adrian.

Cardinal Wolsey received a substantial vote in two conclaves, as did Cardinal Pole, but no Englishman, except Breakspeare, has yet attained the office. Cardinal Merry del Val is half Spanish and half English, his father a Castilian nobleman, once Spanish Ambassador in London and also once Ambassador to the Vatican, his mother English. The Cardinal was born at the Spanish Embassy in London, educated at the Jesuit University at Stonyhurst, Eng., and spent much of his life in his mother's country. When he was appointed Secretary of State much was said and expected from his experience with the knowledge of the English-speaking people. He is the first non-Italian to hold such an office for many generations.

Many influences have contributed to the numerical superiority of Italians in the Papal chair. Local influence at Rome is one factor but there are others. The division of Italy for centuries into many petty States helped to insure Papal independence and the experience with the French Popes, who moved to Avignon and placed themselves under the French kings' influence did not encourage the choice of subjects of any of the big powers. For centuries such an election might have aroused sufficient jealousy among the nations to have started war, while the election of one whose civil allegiance had never been to other than a petty Italian prince, or of a native of the Papal States, whose sole interest and allegiance, civil as well as spiritual, were to the Papacy, avoided all this. It was much as though such jealousy existed among the States of our union over the Presidential office that a permanent compromise were effected by electing always a citizen of the District of Columbia.

While times have changed and Italy is a united country and one of the big powers of Papal temporal sovereignty is gone, so accustomed to an Italian in the office has the world become that one can be elected without arousing international jealousy, while we can easily imagine what might follow, for instance, in France were a German chosen or in Germany were a Frenchman elected.

A Gipsy Song.

The gray road stretches to open plain,
And swift we swing into step again,
You and I and the open sky,
And the breath of the spring wind drifting by.

Scent of the rain wet meadow,
Echo of blackbird's trill,
Challenge of vagrant daisies
Gypsying up the hill;
White of the mist, upcurling,
Sweet of the fragrant dark,
And deep in the tangled shadows
Glint of a firefly spark;
Call, of the long, white roadway,
Lure of the hidden turn,
Cool of the forest byway,
And scent of the moorland fern.

Past the white of the hawthorn hedge,
Through fragrant shadows at highway's edge,
Where the gray moths flutter with sleepy wings,
And the lilies lie in the drifting sedge,
You and I and the open sky,
And the cool of the night wind drawing nigh.

—[Martha Haskell Clark, in The Smart Set.

Barney Kelly and Thomas O'Connell, two of the oldest locomotive engineers on the Southern Pacific, each over 70 years of age, have been retired on pensions. For over forty-five years they have handled the throttle, and for several years have been pulling the Red Bluff local between that city and Sacramento.

YOUR CREDIT IS GOOD AT THE EASTERN

CREDIT

The one big reason why we do the big credit business of the city is that we do not charge for credit. Your promise to pay is as good as cash here.

Don't buy a single piece of furniture without first getting our prices. We undersell every house in the city—not once in a while, but all the time. Make comparisons and your judgment will determine you to come here for everything in furniture, carpets and draperies.



$10.50 Refrigerator

$6.75 Splendidly constructed Refrigerator that is guaranteed airtight; galvanized steel interior; will keep your food sweet the summer long; worth $10.50; Special this week at $6.75.



This Fine Iron Bed . 75c

Cotton top Mattress $2.50. Cable Springs $2.50. The three articles for $5.75. Sold in sets only.

$10.00 Dresser $6.95

Full size base, golden oak finish. German plate mirror. Well constructed —a big value at $6.95.



$5.50 Sanitary Couch now $2.95



Sanitary Couch, adjusts to three positions — well supported. Valued at $5.50—this week, $2.95, if you purchase a cotton mattress at $4.50. Sold in sets only at $7.45.

$15 Solid Oak Dining Table . $9.95



Solid oak 6 ft. extension dining table. Round or square pedestal. Fumed or golden finish. A good $15 value—extra special this week at $9.95.

$10 Folding Go-Carts . . $6.75



Folding Go-Cart, with hood, just like cut. Several colors. Special this week at $6.75.

Your credit is good.

This $10.00 Complete Morris Chair $6.95



This is a solid oak Morris chair with spring seat and reversible cushions. Very strongly made. Regularly $10. A great special at $6.95.

10 Per Cent Off Stickley Mission Furniture

We have just received a full carload of this famous furniture—including dining-room, library and other pieces. Buyers this week can save 10 per cent. over and above our usual cut prices. We want you to see this great exhibit of Stickley—there's nothing like it in the city.

For Everybody at "The Eastern"

Genuine Leather Couch $17.45

Splendid couch in genuine leather, full diamond tufted, large roll head. Quarter sawed oak frame, carved legs, steel construction. A remarkable special at $17.45. Any other store asks at least $35.00.

Extraordinary Rug Specials

$12.00 9x12 Al-Wool Ingrain Rug	$8.00
$12.00 9x12 Wool and Fiber Rug	$9.00
$19.00 9x12 Tapestry Brussels Rug	$12.50
$26.50 9x12 Brussels Rug	$17.50
$27.50 9x12 Axminster Rug	$18.50
$30.00 9x12 Seamless Velvet Rug	$19.00
$30.00 9x12 Axminster Rug	$19.50
$32.50 9x12 Axminster Rug	$20.00
$35.00 9x12 Axminster Rug	$22.50

Matting and Linoleum Specials

25c Straw Matting, per yard	15c
75c Printed Linoleum, per square yard	39c
90c Extra Heavy Linoleum, per square yard	49c
$1.50 Inlaid Linoleum, per square yard	$1.00

Above Prices All Net



Dining Chair . 69c

All hardwood dining chair. New design, well made. Our leader for this week at 69c.

$5.50 Reed Rocker $2.95



Full Roll Arm German Reed Rocker — large size. Now $2.95 —regular $5.50.

620-626 SOUTH MAIN ST. EASTERN OUTFITTING CO. LADIES' ADJOINING HUNTINGTON BUILDING

The New **"Rengo Belt" Corset**



Have you seen it? Conforming to all the latest requirements of fashion, it is especially designed for stout figures, has no superior as an abdomen reducer, and is guaranteed not to break.

The *"RENGO BELT"* on the front of this corset is responsible for—*The comfort it gives, the style it produces, the way it wears, the hygienic support it gives the figure, and the modish swing it gives the gown.*

Ask the corset department of any leading store to fit you with a

Rengo Belt Corset

of the proper model and size and you will find the first real comfort you have ever known in a corset that makes the medium and stout figure shapely without pinching.

Rengo Belt

Style 43 has high bust and Style 47 low bust — $2.00

Style 49 High Bust, and Style 50 Medium Bust Extra quality of Imported Coutil — 3.00

Bargains

in shop-worn White sewing machines for 10 days. Good as new for usage; complete set of attachments, guaranted for 5 years. Will sell at one-half usual price for cash, on time at small monthly payments.

WHITE SEWING MACHINE CO.,

N. Krystal

LADIES' TAILOR.

Invites the ladies to call and inspect his line of foreign and domestic fabrics. Reception room, second floor Parmelee-

Among the Public Schools

Planned that a visit to the San Pedro schools should be made on the day of the harbor bond election, it proved a happy coincidence, for the carrying of those bonds practically insures the fulfillment of the educational plans and dreams which have been woven for that growing city, by the enthusiastic superintendent of the San Pedro schools, Dr. Grant Kerr.

Dr. Karr, who is a graduate of a German university, came out to San Pedro, last fall, from New York City. It is interesting to know that one of his principal reasons for accepting a call to so seemingly small a point as the harbor city, that he had heard how very progressive Southern California is, in educational matters.

"I have a few ideas upon things educational," said Prof. Karr, "and I like to at least have the hope that they may be put into effect, some time. I think that, to prove your idea practical, is an inspiration to still further development. In New York City, everything educational is fixed and staid. No new ideas or suggestions are welcomed, but it is, in fact, rather regarded as an impertinence, if any one, outside a certain small circle, advances an idea."

So Dr. Karr came to our locality because, as he had heard, we not only did not repulse new thought along educational lines, but actually sought to develop such. Having accepted the call to San Pedro, he found himself, almost immediately annexed to Los Angeles and forming an integral part of our great school system.

"It is, I truly believe," said Prof. Karr, "the greatest school system on earth."

Diagrams were still upon the board of the assembly room, illustrating a talk just given to the school by Dr. Karr, in which he presented his interpretation of the great educational center which is evolving here.

According to his idea, the various high schools which are so distinctive in type, form—together—a sort of university, by means of which any student may follow his bent.

"The new Manual Arts High School," he said, "I would liken to choosing ground, where the pupil may pursue all lines if he so wishes, until he fully knows along which one line he wishes to specialize. The Polytechnic gives a wide and practical education along mechanical lines, offering opportunity for specializing there. Los Angeles—why the initials themselves, "L.A." stand for Liberal Arts! A particular training in the intellectual pursuits. Gardena, is equipped for the systematic teaching of agriculture.

Coming to the specialty of San Pedro, the professor divulged his dream. "I would like to see this institution made the especial means of disseminating knowledge as to marine life," he said; "and in fact, we already have a partial equipment for just this kind of work," and he displayed government topographical maps of the coast and of the ocean's bed. "This will be a great seaport; and the opportunities for commercial and seafaring life, can scarcely be estimated, as yet. It would be my idea, to make this high school the center for all studies which can assist in such pursuits."

San Pedro has a fine high school building, and although it has been built about six years, it is so well preserved as to look as good as new. Mr. C. A. Clayton, the principal who took charge last September, is a California man, having been born and raised, not far from his present work. Prof. Clayton is a graduate of Los Angeles High School, afterward held an important position at Nashville, spent four years in Japan with the military staff college, and returning to his own land was made principal of the Long Beach High School, from whence he came to San Pedro.

Mr. Clayton is as enthusiastic regarding the future of San Pedro, both as a shipping point and as an educational center for matters pertaining to the sea, as is Dr. Karr. "This is," he said, "a delightful place to live; and I cannot, but believe that, as people realize the opportunities here, they will wish to either come here to live for the purpose of educating their children, or will send them down from the city. We are, you know, only 'forty-five minutes from Broadway,' and the climate is ideal, the surroundings, in that part of our little city which is removed from the "long-shore' locality as good as can be found anywhere."

The situation of the high school is, in fact, ideal, located as it is to take advantage of the sweep of clean, pure air, from the hills, and with glimpses of the blue sea, from many windows. The class of pupils, too, seems quite above average. In taking care of the cafeteria, recently opened, they have shown their caliber, in volunteering to assist gratuitously. The cafeteria quarters are small, at present, but a building out in the grounds is to be transformed soon and equipped for the purpose. Miss Ludwig has made the very best of present opportunities, and everything in the commissary and dining departments is already in "apple-pie order.

The athletic grounds are in fine condition, and San Pedro is proving herself an important adversary in the inter-school contests.

Dr. Beach and Mr. Cheney are in charge of athletics here, coming down twice a week to give instruction.

Eager for her share of the cultural advantages, San Pedro is arranging for a number of addresses by specialists. On Wednesday evening, Mr. Pattee of Chicago, delivered an address upon the subjects of liquid air, radium and wireless. When Dr. Karr announced this to the pupils of the Fifteenth-street school, the questions which they asked, showed that there would be an interested and intelligent audience. "If radium is so expensive as I have read that it is, how can many people benefit by it?" asked one little girl. "Is liquid air just the plain air around us, bottled up, or fixed somehow?" asked a bright boy. Miss Nora Holleran, the principal of this school, is a strong, capable woman, and evidently in close sympathy with her pupils.

After annexation, when it came to a question of where to locate the new manual training department, and it was proposed to erect a temporary building, Dr. Karr came to the rescue, with the suggestion that the upper floor of the city building be rented, as the offices were now useless, and could be obtained at a minimum expense. This was done, and the quarters prove ideal. The office whose door still bears the sign "City Engineer," is occupied by the cooking department, with its immaculate rows of culinary "desks" and little gas ranges. Here the girls are taught practical cooking, how to construct plain, good things to eat, and how to keep the kitchen and its utensils in order. The kindergarten occupies the quarters signed "Health Office," and sloyd is housed in the City Clerk's apartments. Here, under the guidance of Miss Lavita Crump, the boys are making the many useful and artistic pieces from wood, such as bookcases, foot stools, magazine racks, etc., which not only serve to teach the use of tools, and the employment of the artistic sense, but also to please and surprise the folks at home, who fall heir to the things accomplished. The location of these departments, in the center of town, where they are accessible from all other schools, is very convenient. The number of students which can be accommodated here, at the benches, is 190.

One of the sights of the harbor city, is the ninety-foot flagpole, in front of the Fifteenth-street school. Interesting as is the entire school system there, the best part of it all, is the enthusiasm of the faculty. It will not be the fault of superintendent, principal or teachers, if San Pedro does not become a great educational center.

Dr. Karr is also an assistant superintendent of the Board of Education.

Prof. Housh, of Los Angeles High School, was invited by the Y.W.C.A. of the Normal School, to address the girls upon the subject of "The Normal Girl and the Social Problem." This was the first of several important talks to be given there, the next being "The Normal Girl and Civics," by Judge Wilbur; followed by an address upon the "Normal Girl and Ethics," by Dr. Millspaugh. Prof. Housh dwelt especially upon the opportunity offered to the Normal girl going into the country to teach, where she could, if she would, become a power in social uplift-ment. "There is a social hunger, in the country, "said Prof. Housh, "which, more than any other one element, drives young persons away from the country to the city. This is an evil of our day, and the teacher may become a strong factor, if she will, in overcoming this; while at the same time, she will benefit herself; for it is true that all effort for the betterment of others, reacts upon the benefactor, many fold." Prof. Housh's address was impressive and helpful and was evidently highly appreciated by his audience.

Dr. Baer of Occidental addressed Los Angeles High School on Monday upon the "Faults of Students," urging that cowardice and laziness were apt to be the besetting sins of pupils. He gave a stirring talk.

President Wheeler of the State University gave an informal talk to the L. A. students, in which he compared the student life of Germany with that of our own country. According to President Wheeler, the schools of America are nearer to the hearts of the people than are those of Germany, since in the latter the schools are purely governmental institutions, whose management is so far removed from the people that they feel none of the personal interest felt by the people in relation to our public schools. "American public schools," said he, "are a projection of the common people, an evolution from their thought; and as student government becomes more and more prevalent, this personal element is still further embodied, and personal affection for the schools is fostered. This affection is entirely absent in the educational institutions of Germany."

In the series of addresses by the heads of departments Prof. Lee addressed the assembly upon the close relationship between the English department, of which he is the head, and other departments to which good English is a necessity.

Interest centers, at present, upon the production of the "Midsummer Night's Dream," which is to be presented at L. A. on Friday afternoon, April 29. The school orchestra will furnish the inter-act music, and the girl's glee club will sing the Shakespearean song, "Ye Spotted Snakes." There will be ten dancing fairies and twenty singers. Miss Ella Galpin will be, it is said, a delightful little Puck. All friends of the school are invited and the small admission charged will help to defray incidental expenses, and any remainder will go to swell the beautification fund for building and grounds. The cast of characters will be as follows:

Theseus, Duke of Athens.....Leslie Brigham
Egeus, father of Hermia.....Arak Shigern
Lysander, (in love with Hermia).John Dukes
Demetrius.....Andrew Campbell
Philostrate.....Marcus Marshall
Quince, carpenter.....Waldemar Bureson
Snug, a joiner.....Howard Taylor
Bottom, a weaver.....Harry Hirsh
Flute, a bellow mender.....Dryden Phelyea
Snout, a tinker.....Edwin Heizman
Starveling, a tailor.....Procter Parker
Hippolyta, Queen of Amazons, betrothed to Theseus.....Ardis Baranger
Hermia, in love with Lysander, (daughter to Egeus).....Eugenia Bean
Helen, in love with Demetrius.....
.....Marguerite Pendexter
Oberon, King of Fairies.....Victor Rottman
Titania, Queen of Fairies.....Ellen Robinson
Puck.....Ellen Galpin
Peaseblossom, Cobweb, Moth, Mustard Seed, fairies, Alice Rasmsel, Ruth Hooch, Marjorie Moughlin, Beatrice Bingham.
Scene, Athens.
A wood near.

The play, "The Nautical Knot," given by Polytechnic students, on Thursday and Friday evenings, was an unqualified success. The costumes were pretty, the parts were well taken, the music finely rendered, and the operetta, as a whole, was received enthusiastically by the large audiences present each evening. The music department again scored a success, and proved that it could not only take care of the musical part, but the staging and presentation of a play.

Polytechnic has appointed a Visitors' Day, May 27, when all friends of the school will be welcomed, and open house will be held in all departments morning, afternoon and evening.

In the debate between Polytechnic and Throop, the score stood 203 2-3 to 181 2-3, in favor of Poly. Mr. Amos won first place, Mr. Blakesley second.

The senior play has been written by Miss Mary Brown and Ross Lewin. "Hope Loring," by Lillian Bell, formed the basis of the play, but the dramatization has, it is said, added strength and dignity to the original. The subject was chosen principally because of its college atmosphere. The play will be presented about the middle of June.

Miss Mary Brown is at present up in the Ojai, engaged in the tennis tournament. This young lady has, according to her teachers, exceptional ability in many lines.

The art for the "Poly Student," to be issued in June, is said to be particularly good, under the charge of Ruth Burdick. All subjects are selected from around the school buildings or grounds.

All senior orations will deal with subjects of local interest around Los Angeles. Prof. Francis has suggested that all of these orations be read during class-room periods as a matter of instruction to pupils.

At an Aud call on Tuesday Richmond Plant, Jr., being called upon by Prof. Francis, gave an extempore address, in which he scored the school for its lukewarm support of debating, as testified by the meager audience at a previous debate. "The young man showed real strength and ability as a spontaneous speaker," said Prof. Francis.

In a recent address before the Teachers' Association of the State of New Jersey, the Polytechnic High School of Los Angeles was spoken of as "the best High School west of the Mississippi."

On Thursday afternoon the committee chosen by the L. A. High School Teachers' Association as a consulting and advisory committee, upon choosing a vocation, met at Polytechnic to confer as to best methods of procedure along these lines. Miss Wood of Hollywood High, Miss Smith of Polytechnic and Prof. Montgomery of L. A. High compose the committee.

Hollywood High School is preparing an operetta for presentation on Friday evening, next. "Pauline" will be given, under the direction of Mr. Kirchhofer, head of the music department.

On Thursday evening Superintendent Monlux addressed Olive High upon the subject of Halley's comet, giving an interesting and instructive talk.

Olive versus Harvard held a track meet at Harvard on Thursday.

A new plan adopted by Olive-street High in regard to scholarship deficiencies is that of having pupils report to teachers each Friday, with "unsatisfactory" cards.

Miss Stone, supervisor of music in the city schools, spoke to the Olive-street pupils Tuesday on the value of music, giving an inspiring talk upon her chosen theme.

A talk by Miss Dole upon "The Serenity of the Mountain Tops" was much appreciated by both faculty and students.

MAKE YOUR OWN TERMS

We say, "Make your own terms." There is no ironbound rule as to what, when or how you shall pay at Colyear's. We make terms to suit the convenience of each individual. Pay what you can down and the balance in small convenient sums—that's the popular Colyear credit system.

This week we offer a list of bargains that means money saving for every buyer. Study well every item—compare our prices with those of other houses. You'll find we save you money every time.

You're Welcome at Colyear's---Whether Looking or Buying



Brass Bed—Now
Very massive brass bed, superior satin finish, full 2-inch posts, 5 fillers. Costs $27.00 regularly. Now $18.50. **$18.50**



Dining Table—Now
40-inch top round dining table, 6-foot extension; polished early English finish. A real $18.00 value. Now $12.25. **$12.25**



This Go-Cart—Now
Collapsible Go-cart, with hood; well made, light and strong. A bargain at $6.50. **$6.50**



Porch Seat—Now
Rustic "old hickory," Roman seat, rush bottom, strong frame. Usually $3.25. Our price this week $2.45. **$2.45**



Iron Bed—Now
Child-less Iron Bed, 1 fillers; a new design. Regularly $3.75. Now $ of white, pink, green, etc.



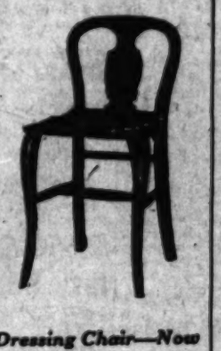
Sewing Rocker—Now
Very heavy sewing rocker, early English or weathered finish. Regularly $6.50. A big special at $4.75. **$4.75**



Porch Chair—Now
"Old Hickory" porch chair with high rush back and seat. Get one for solid porch comfort. Regularly $4.75. Now $3.45. **$3.45**



Dresser—Now
Handsome Princess dresser in mahogany; large oval mirror. Regularly $19.50. This week $14.45. **$14.45**



Dressing Chair—Now
Choice of tosna, and dark mahogany, golden oak and birdseye maple. A real $7.25 value. This week $5.40. **$5.40**



Oak Rocker—Now
Solid oak rocker, with saddle or cobbler seat; large size; just like cut. Regularly $3.25. Now $2.25. **$2.25**



Dining Chair
Dining chair in polished finish; English seat; 16 legs; saddle seat. $1.35. This week



3-Piece Parlor Set—Now
Mahogany; loose crushed plush cushions. Regularly $26.00. Now **$19.95**

Bargains in Imported French Body Brussels Rugs.
Extra Good Quality. Various Designs. Prices Now Less Than Cost
Size 9x11.6, Reg. $19..... **$12.50** | Size 4.6x7, Reg. $8.75..... **$4.75** | Size 6.6x10.6, Reg. $14..... **$9.95**

CREX RUGS Size 9x12, Many Different Designs; Best for summer homes. Reg. 9.25 **NOW $7.50**



Fine Bed Spring—
All Iron Bed Spring; Rip Van Winkle design; full or ¾ size. Regularly $

509-511 So Main St.

COLYEAR'S
Where Bargains Reign

Mme. Trausdell Sells Her Imported Patterns of Dress Goods and Silks at Very Radical Reductions.

The demand for the newest and best in fashions encouraged Mme. Trausdell, who may well be said now to stand undisputedly at the front of her profession in Southern California, to import direct from the Eastern and European mills and fashion centers some of the most exquisite weaves and colorings, the designers produced for the now ensuing season. Madame brings these patterns to Los Angeles quite a time before the actual opening of the season, so that her designers and makers should become thoroughly familiar with the actual weaves and colorings, that her bi-weekly fashion letter from her own Paris headquarters at 3 Rue Castiglione tells them about. A good many of these patterns are of course made up in the Trausdell establishment into some of those gowns, dresses and costumes, that find favor in the eyes of the fashion writers of the State at the most exclusive society functions in California. It is for just such occasions that the various costumieres of course save up their best ideas, as a rule, and the enviable position won by this establisment under such circumstances deserves very special mention on just this account. For the purpose of placing herself in position to obtain such exclusive patterns as she buys at the very best prices possible, Mme. Trausdell purchases even more of these than she can use in her own workrooms, and right now she is placing on sale a perfectly exquisite collection of bordered foulards, figured marquisettes, embroidered lace robes, etc., that should interest all seeking for the most artistic and strictly correct in the line of dress. The prices, at which these suit and dress patterns will be sold are extremely low, much lower in fact than they could be possibly sold in any ordinary store, as the object of importing them here was not originally a profit-making one, but simply one of lowering the price on all Mme. Trausdell's purchases by the bringing over of this increased quantity. This, therefore, is a very unusual opportunity of saving money on the very highest class of goods and trimmings. Mme. Trausdell's establishment is on the 5th floor of 424 So. Broadway, opposite the Broadway Dept. Store.

Slaughter of Summery Wear for Women

119 So. Spring St.

Beginning tomorrow—Monday—we place on sale another large lot of women's seasonable ready-to-wear garments at exceptional reductions.

1/2 OFF

The Old Reliable

Every item on sale is strictly fresh and new. Every purchase you make here has the Mosgrove record for fair dealing back of it.

Surpassing Values for This Week

$35 WOOL SUITS—Choice of the wide-wale diagonals, fine serges in all of the light and desirable shades. 32-inch Coat, with pleated skirts..... **$15**

$6 WASH SUITS—Excellent tub fabrics in white, plain colors and stripes. 32-inch Coats and pleated skirts..... **$2.95**

$7.50 LINGERIE DRESSES—Beautiful allover embroidery and lace trimmed; very smartest modes..... **$5**

$2 LINGERIE WAISTS—The dainty lace and fine embroidered waists in pleasing styles on sale..... **$1.25**

$25.00 Silk Dresses
Handsome Taffetas, Overskirt and Accordion Pleated effects, Changeable and Plain Silks in light and dark shades.
These are drummer samples, and we bought the entire line away under cost. Biggest values at
$13.50

SPECIAL VALUES From Grant's Stock—Women's Undermuslins, Underwear, Hosiery, Corsets, Suits, Infants' Wear. All that is left of Grant's Bankrupt stock will absolutely be closed out this week.

Mosgroves
SALM BEHREND, PROPRIETOR
Oldest Women's Suit House in City.
Established 1883—27 years.
Just below First St. Phones—A2635, Bdwy. 2567.
119 SO. SPRING ST.

Fire Insurance
Good Agency Opening
A Leading American Fire Insurance Company desires to establish agencies in places where not now represented. Address P.O. Box 2694, San Francisco. Give full name, town and references.

The Iran Company
Importers Oriental Rugs
717 So. Broadway

DR. CHA...



"crow's-feet" around the

FOR DEVELOPING

OWL

FREE. Just send

dress, plainly

you a small

together with

of Massage,

trated

face and form.

Dr. Charles

752 Fulton St.

A Skin of



For Health

Damia

Los Angeles

117-119

Headquarters

ACTIVE WOMEN.

MARY GODDARD, who is to be the oldest Quaker in the world, celebrated her 105th birthday at her home, Ma. This is the first of her odd years that she has preach on her birthday. Friends Meeting House in

ladies residing at Posen, her one hundred and birthday. So far as official is the oldest woman very feeble, although not bedridden. She distinctly the Napoleonic wars and of Napoleon. Those far- the beginning of the nine- are clearly impressed on whereas many incidents quarter of a century have forgotten.

policewoman, Fraulein appointed just a half ago, has found the po- thus far. During service she had 604 with. Much of Fraulein work corresponds to that of protection officer in Ameri- Juvenile delinquents, waifs children are placed in her

Ford, deaconess at the in East Boston, met on their arrival in port last twelve months and persons, of whom 314 men and seventy-six secured work for nearly eighty-five to their lodgings and meals to distributed garments to

Root, the highest-salar- in the government service, recently in the West; she chose as her life Meyers, a ranchman, superintendent of In- Uncle Sam gives her a and pays all her ex-



Iron Bed—Now

Chill-less Iron Bed, 7 fillers; a new design. Regularly $8.75. Now $6.50. Choice of white, pink, green, etc. $6.50



Dining Chair—Now

Dining chair in polished Early Engelish finish; spanish design; saddle seat. Regularly $1.85. This week, $1.40 $1.40

Fine Bed Spring—Now

All Iron Bed Spring; Rip Van Winkle design; full or ¾ size. Regularly $5. Now $3.75 $3.75

DR. CHARL

FLE

FO

"crow's-feet" about the eyes around the mouth.

FOR DEVELOPING THE BUST and to restore them after nursing or sickness, making and rounding them into a fine figure. Full course of treatment, nothing equals this method of aeration.

ON SALE AT OWL DRUG CO.

FREE. Just send us your name and address, plainly written, and we will send you a small sample of this cream together with our valuable booklet of Massage," which explains fully the illustrated lessons. Just how to develop face and form.

Dr. Charles Flesh

752 Fulton St., Brooklyn

A Skin of Beauty is a Joy Forever

DR. T. FELIX GOURAUD'S ORIENTAL CREAM OR MAGICAL BEAUTIFIER



"Gouraud's Cream" as the skin preparation." For sale by all Druggists in the United States, Europe and Canada.

FERD. T. HOPKINS, Prop., 37 Great Jones St., New York City.

For Health and Beauty

Damiana Bitters

A wonderful Aphrodisiac and powerful nerve restorative for both sexes. For sale by all liquor dealers or at the Bitters Co., 132 Market St., San Francisco.

Los Angeles Rug Cleaning Co.

117-119 South Main St.

Headquarters Main Office Factory

...RSONAL. Gossip of Interesting People

...REABOUTS.

...n western portion of Arizona ...n the back yard of Los An... ...a very short time," said ..., president of the Pay Car ...mittee of House. "The Santa ... which will join the Arizona ... Fe, means more than ... ...ally express to the men ... money invested in that sec... ...also means a great deal ... commercial houses of Los An... ...will find a much wider ... opened by the cut-off. To ... of Yuma county the ... means improved transpor... ...at a reduced cost. It ... in touch with a ready ... and in this way adds ... value of the mining ... are looking for an un... ...th in our section with ... of the road and property ...steady showing the in...

...not as yet nearing extinc... ...continued increase of the ...abbits. Frank Dobble of ..., N. M., who spent several ... Holdenbeck last week, is ...extensive raisers of horses ... New Mexico, and on his ... brought twelve carloads ... the market. "We are get... ...prices for horses right now ... believe at least that is my ... he said. "For one thing, ... plentiful, at least not ... to supply the big de... ...here in the West. Prices ...ranging on horses, just ... as any other domestic ... the ranch in present values, ... $100 for a fairly good ... a number of uses automo... ...now supplant that animal, ...pend upon as one of man's ...

...ning of the South is an ac... ...fact, according to L. C. ... of Montgomery, Ala., who, ... has been occupying a ... the Lankershim. "There is ...ing to be done at this ... Mr. Cardinal, "for the ... realize that in order to ... in the nation they must ...tary pursuits. Even the ... have gone in for com... ...far as it is essential for ... as their family prestige ... Every southern city is ...rapidly, probably not as ...rapidly, but steadily and ... progressiveness of the ...ther shown than by the ... are frequently adver... ...magazines and newspapers. ...ort to bring in new activ... ...of industrious work... ...generally in the mak... ...Mr. Cardinal is ...hardware manufac... ...and has been trav... ...for the benefit of his ...

...and wife are guests ... The name of Kohrs ... at a very early date ... that State, is one well ...known for one of the great ... of the West, one of the ...and powerful for many ... Kohrs retired from ... still has extensive land ... large mining hold... ...and came to Califor... a change. Speaking of ... meat, Mr. Kohrs de... ...wave due, first, to the ... of feed to fatten the cat... ...the big profits demand... ...and finally to the ... will take nothing but ... a best and forget that ... which must go to ...ast of purchasers.

...de Puyfontaine, who ... at the Alexandria for ...ing the past week, is not ...known hunters that so much ...in the papers. This ...himself in a talk ...the Count and brought ...laugh. The Count is ...rs old, but never... ...ber of six children ...real estate near Fon... ...This was the in... ...after the question and ...self-apparent that he ...looking for a girl with ..., however, looking for ...to bring large returns. ...by the fact that the ...interested in mining ...and came to Los ...for the purpose of ...Bakersfield ...territory, with ...of putting some of his ...money. Nor was he ...Paris, and a ...gentlemen accompa... ...has also been in ...looking for good secur... ...money of his bank ...

...has done for the ...Bakersfield, Coalinga, ...all of that portion of ...is an better portrayed ...and is the cause ...among the hotel men. ...a man or party of men ...any of these places, ...pull out a key that ...inside room, fre... ...a bath. Nowadays ...asked whether they ...the outside with ...rooms. If they are ...rooms and the very ...the hotel affords ...a kick coming to the ...

...VE WOMEN.

...GODDARD, who is ...the oldest Quaker ...the world, celebrated ...birthday at her ...Ia. This is the first ...years that she has ...church on her birth... ...Meeting House in ...

...residing at Posen, ...her one hundred and ...day. So far as offi... ...is the oldest wom... ...is tall and thin, ...Pekin, although not ...She distinctly ...Napoleonic wars and ...Waterloo. Those far... ...beginning of the nine... ...clearly impressed on ...many incidents ...of a century have ...

...Fraulein ...appointed just a ...has found the po... ...these far. During ...service she had 604 ...Most of Fraulein ...according to that of ...officer in Ameri... ...delinquents, waifs ...are placed in her ...

...homeless at the ...in East Boston, met ...arrival in port ...menthe and ...of whom 314 ...seventy-six ...for nearly ...to their ...and meals to ...garments to ...

...has the highest-salaried ...service, ...in the West; ...as her life ...a ranchman. ...of In... ...gives her a ...at her ex...



Lord Rayleigh,

who has just been chosen chairman of the British Army Committee on Aeronautics. Besides being a distinguished scientist he is one of the largest sellers of milk in England.

IN THE LIMELIGHT.

PRESIDENT TAFT is the champion Presidential traveler. Since March 4, 1909, he has traveled 28,000 miles, and will have exceeded 30,000 before May 1, if he keeps his April engagements. He has made more speeches than any of his predecessors in the same time, and his first year's record is more than many Presidents achieved in four full years. The Taft record to date is 290 speeches. The coming trip to the Middle West will add about thirty more.

B. F. Hamilton of Saco, Me., who has recently attained his ninety-first birthday, was the first merchant to employ saleswomen and the people of his town, men and women, boycotted his store in consequence. Many of the leading church women called on him personally and remonstrated earnestly against what they called the sin of placing women in a position of such publicity as behind a counter for the purpose of selling goods.

John D. Rockefeller's one extravagance is said to be shoes. Simple as his taste is in respect to all other articles of wearing apparel, Mr. Rockefeller's shoes must be just right. He has them made to order by a Cleveland shoemaker, and he doesn't care what the price may be if the shoes suit his feet and please his fancy. He orders new pairs continuously, and is said to have as large a personal collection of shoes as any opera queen.

Emerson McMillan, the New York capitalist, has arranged to finance the trip of H. C. Lord, professor of astronomy at Ohio State University, to Hawaii at the time of the transit of Halley's comet across the sun. The only other transit of a comet across the face of the sun occurred unexpectedly, permitting no preparation, according to Prof. Lord. The sun was so near the horizon that the few observations made were of doubtful value. The date of this transit is May 18, and McMillan and Lord will journey something like 12,000 miles in each direction to make observations of one hour.

Samuel Francis Woolard of Wichita, Kan., has offered $400 in prizes for the best eulogy of "father," either in prose or verse. He believes that the male head of the family should have some share of the sentimental recognition which has heretofore been concentrated upon his mate. He is setting out to combat a species of universal mental obsession under the influence of which the world has come to assume as a matter of course that mother must be the embodiment of all that is good in the home, while father is of necessity either a nonenity or an objectionable person, whose personality prohibits emotional commentary.

CHURCHMEN.

REV. J. J. PATTON of Seaside, Or., was arrested at 3 o'clock one morning recently, and locked up in the town jail, but was released in the morning on his own recognizance. Patton, with three other men, was discovered peeping into the windows of saloons and other places of business. As no satisfactory answer was given the officer for their action they were placed under arrest. The men in company with Mr. Patton were all members of his flock and enthusiastic church workers.

The Rev. James Wilson, 89 years old, who retired recently after fifty-one years of active service as pastor of the Pleasant Prairie Presbyterian Church at Bethel, Shelby county, Missouri, was one who indeed did "labor for love." He never received a salary. His only compensation was wedding fees.

Rev. W. Lathrop Meeker has resigned the pastorate of the First Unitarian Church of Revere, Mass., as a preliminary to going into politics and running for Congress. He disapproves of the existing political parties, social conditions, economic conditions. He would do away, for instance, with private ownership of natural resources and public utilities.

ARMY AND NAVY MEN.

BY THE retirement of Col. William S. Potten, assistant quartermaster general, United States Army, Maj. Daniel E. McCarthy, Chief Quartermaster, Department of the Missouri, has been promoted to the vacancy thus created with the title of Lieutenant-Colonel, serving as deputy quartermaster general, U.S.A., and as Chief Quartermaster, Department of the Missouri.

Owing to the assignment of Maj.-Gen. Leonard Wood to represent the army at the Argentine exposition, he will not assume the duties of chief of staff until June. For this reason he will not be officially relieved from command of the department of the East until that time, and Brig.-Gen. Walter Howe will continue to temporary command until the return of Gen. Wood. The detail of Maj.-Gen. J. Franklin Bell as chief of staff terminates on April 22, and Brig.-Gen. Tasker H. Bliss will serve as acting chief of staff until Gen. Wood reports for duty at the War Department.

Maj. Blanton Winship, Judge Advocate, has been granted four months' leave, with permission to go beyond the sea, to take effect April 30. Maj. Winship was ordered to San Francisco to assume the duties of the Judge Advocate some months ago, and meantime other officers have been on temporary duty. Capt. Goodwin now being in charge.

PEOPLE OF THE COAST.

GEORGE R. RILEY, who is ending his days as a public charge in the poorhouse of Pierce county, Washington, believes he is the sole survivor of Dr. Elisha K. Kane's world-famous "farthest north" Polar expedition of 1852. Although he is now 77 years of age, Riley takes a keen interest in the polar discussions of today. He is satisfied to know that he once stood at a point 82 deg. and 30 min. north at a time when no other body of men had penetrated the Arctic circle to that height. This Kane dash into the Polar regions was made in the little brig Advance, the expedition being financed by Henry and Moses Grinnell, whose "Swallowtail" line of boats was a power in the merchant marine of the '50's. The surgeon on this expedition was Isaac I. Hayes, who in later years attended President Garfield. The old man seriously doubts the truth of the accounts of their dashes to the Pole as made by both Cooke and Peary, although he ravenously reads all accounts of the two expeditions.

G. L. Bradley of Garfield county, Washington, has invented a farm machine, capable of doing forty things, he says, such as grading, scraping, ditching, filling, spreading manure, raking hay, cutting weeds. It has a span of twelve feet and works two to four horses. The principal parts are a heavy adjustable blade and a row of tines suspended from a bar. Mr. Bradley says it will do the work of fifty men. The inventor has been three years in perfecting the machine. He is 71 years old.

AUTHORS.

BOOTH TARKINGTON relates how he wrote for five years before he had a single manuscript accepted. During those five years his earnings were just $67, of which the major portion came from a relative "for services rendered," $20 from the sale of a drawing, part represented two prize essays, "and the rest," concluded Mr. Tarkington with pride, "was earned by shoveling snow for the neighbors."

John Kendrick Bangs, spends busy winters lecturing and reading in many parts of the country. From one of these trips Mr. Bangs has just returned to New York after a tour in the South and West covering eighteen cities.

Miss Helen A. Clarke, the author of "Longfellow's Country," "Browning's Italy," etc., is also a musician and has written an opera, "The May Queen," which is to be given next month. Miss Clarke lives in Cambridge and is now at work upon a companion volume to "Longfellow's Country," which will be called "Hawthorne's Country."

Will Irwin was born in Leadville, Colo., in the days of the great boom, but went with his family to California when very young and was educated there. He was graduated from Stanford University and started his literary work on the Wave.

John Stevenson Tarkington of Indianapolis, is the newest Indiana author. Mr. Tarkington has been writing for several years, and his articles have been published in magazines under the first part of his name, John Stevenson. It is a surprise to most of his friends to know that he is a writer. He is 70 years old.

EDUCATORS.

PRESIDENT JOHN H. FINLEY of the College of the City of New York has obtained a leave of absence to accept the lectureship in the Sorbonne, to which he has been elected. This chair was established as a counterpart of a lectureship established in Harvard University in 1896. Dr. Finley will speak of the developments of the West, where the French were pioneers.

Dr. E. E. Southard of the Harvard Medical School has been appointed by President W. C. Gorgas a member of the council on medical education of the American Medical Association, to fill the unexpired term of Dr. N. T. Councilman.

Dr. William J. Tucker, for sixteen years president of Dartmouth College, believes that the sense of personal power is the strongest safeguard against the risks of college life. As soon as a man is made to feel that he is capable of doing something worth while, the temptations which surround him grow gradually less.

John Burroughs, the naturalist, celebrated his seventy-third birthday April 3, having been born in Roxbury, N. Y., in 1837. He was school-teacher, treasury clerk, bank examiner, but since 1874 has lived on a farm, devoting his time to writing and fruit culture. Every spring he makes his own garden. He was a great friend of Walt Whitman and Jay Gould.

Dr. Charles W. Eliot, president emeritus of Harvard, explains his attitude toward euthanasia, or the right of a physician painlessly to kill a patient doomed to die, and says: "What does it matter in a hopeless case if the patient's life is shortened by a few hours or more, if he be thereby relieved from excruciating pain? I should prefer it if I were in a hopeless condition and in extreme pain. I do not believe in the right of any one to kill another to put him out of his agony, but I do believe that we should avail ourselves of those anodynes which nature beneficially provides, even though their use in a hopeless case shall shorten the brief remaining span of life."

OVER THE SEA.

ARTHUR LEE, late English military attaché at Washington, during the Spanish War was a young captain in the British army serving as military instructor in Canada. Being detailed to go to Cuba, he was present at the battle of July 1 before Santiago and distinguished himself by leading a company of United States infantry up the hill at El Caney. This was a highly indiscreet thing for a military attaché to do, but, as Lee put it, all the officers were hit and somebody had to take charge. Returning to England after his marriage, Lee was immediately elected to Parliament, and in 1903 Arthur Balfour took him into the ministry. Thus in four years did an unknown captain emerge did an unknown captain emerge as one of the leaders of a great political party. And it all came about through that indiscreet charge up the hill at El Caney.

The tallest member of the new Parliament will probably be found to be Douglas B. Hall, the Unionist representative for the Isle of Wight, who is no less than 6 feet 5 inches in height. He is run very close, however, by Sir Randolf Baker, the new Unionist for North Dorset, who is one-half an inch shorter. Sir Owen Phillips, the Liberal member for Pembroke, is one of three brothers—Lord St. Davids is among the number—whose average height is 6 feet 4½ inches.

The German competitor in the race for the South Pole is First Lieutenant Filchner, who is attached to the general staff of the German army. Lieut. Filchner has already distinguished himself in exploration by his travels in Central Asia. He spent the years from 1903 to 1905 in Tibet and has also traveled much in Pamirs and Turkestan. In planning his approach to the polar regions he proposes to make his base on the coast of Weddell Sea and to approach the pole from the opposite side to that of Sir Ernest Shackleton's expedition.

Otto Herman Kahn, who is famous as an art connoisseur and who pays $75,000 or $100,000 or any amount at all for a picture he wants, comes of a banking family. He was born in Mannheim, Germany, in 1867, and received his early training in his father's bank. Then he moved on to Berlin, and learned all the bankers there knew. And then to London, with the same result. And then he went to New York. He has a few homes scattered about in New York City and suburbs, and belongs to a few clubs and a good many directorates, and can talk art and music without looking at his cuff every few moments to get his cue.

When Heinrich Hensel comes to New York next season to join the Metropolitan's corps of tenors, he may expect to see an inspired press agent working overtime to give due publicity to the new German singer's temerity in trying to hale the Kaiser to court. When the intendent of the Wiesbaden Court Opera fined Hensel $250 last winter for refusing to sing a certain role for which he was cast, the tenor was advised by his lawyers that the only way to obtain redress was by instituting a suit against the imperial William himself, he being responsible for the Wiesbaden Opera as he is for the Berlin Royal Opera. Now, however, a settlement has been reached out of court, whereby Hensel submits to the fine and receives by way of compensation his desired leave of absence to come to America for part of next season.

OLD MISSISSIPPI DAYS.

Steamboating Was Never Very Profitable, But It Gave Employment to Many People.

Reviewing the golden age of river traffic when Mark Twain was a pilot on the Mississippi, a writer in the Travel Magazine for April says that some steamboats, like the John Simonds, the Robert E. Lee or the Natchez did a $10,000 business every round trip. This, however, was exceptional.

As a general rule, steamboating was not a paying industry, the most fortunate owners making but 6 per cent. on the money invested.

Many a hungry mouth did the steamboat business fill in those days. In 1852 the number of men earning their living in the various departments of the trade has been estimated at 90,000; ten years later, counting only the laborers, engineers, pilots, repairers, and others of actual crews, there were about 180,000 men employed. During the year 1850, there was $3,000,000 invested in steamboats, with a yearly expense of $1,671,840 for wages, $1,393,2000 for wood, $835 for provisions and $743,040 for other expenses. In 1839 almost $2,000,000 was spent for wood alone along the shores of Western rivers.

The steamboat age began about 1821 and flourished for fifty years. As early as 1834 the number of steamboats on the Mississippi and its tributaries is estimated at 230 and in 1842 there were 450 vessels, with a value of $25,000,000. But the golden era was from 1848 till the war. Never did the valley and steamboating prosper more than then. Thousands of bales of cotton were annually shipped to southern markets; and the wharves of St. Louis and Memphis and Vicksburg and other large ports were stacked with piles of merchandise and lined with scores of steamers. But the war came on, cutting off communication between the North and South, and sweeping the trade away. Iron-clads, built from former packets, paroled the mighty river. When peace was finally declared the survivors of the old steamboat days were dead, or engaged in other industries. The business picked up a bit then, but fell off again before the cheaper and faster transportation of railroads. Today the occupations of the wood cutters have vanished. A few packet lines control the Mississippi and Ohio river trade and along the levees of the big river cities only a half dozen or so steamboats can be seen at anchor, the last survivors of that gala period when the river was the great highway.

Vilifying Captians of Industry.

An eminent New York financier, on his recent return from a trip to Germany, told of the surprise the people of that country felt at the action of the American people in denouncing industrial corporations and railroads and in holding them up to ridicule and contempt, as the muckraking press is constantly doing. In other countries captains of industry are exalted as they were in the United States up to the era of the muckraker and demagogue. It is true that wrongs were committed by some corporations in the past, but these were no greater than those committed in a minor way in every branch of business under the acute competition which prevails and which will always prevail among men of spirit and of the American temperament. The time will come when, as in other days, we shall be glad to lift up the hands of those who are ready to invest their capital in new enterprises, to take the risks of building railroads, creating industries and uncovering hidden wealth. — [Leslie's Weekly.

The Supreme Court Judges.

The earlier custom of accomplishing distributive representation in making appointments to vacancies on the bench of the United States Supreme Court has not been closely adhered to. In fact, several of the nine Federal circuits have at present no representation in the Supreme Court, the Fifth Circuit, comprising Maryland, West Virginia, Virginia, North Carolina and South Carolina, not having been represented since the death of Chief Justice Taney in 1864. During the period since Justice Taney's death the Sixth Circuit, which comprises Michigan, Ohio, Kentucky and Tennessee, has been drafted upon by various Presidents to fill seven Supreme Court vacancies. Three of the now holding Supreme Court judges are from the Sixth Circuit and two are from the First Circuit, which comprises all of the New England States, except Vermont. The Second Circuit, in which New York State is located, is not represented at present; neither is the Third Circuit, which contains the densely populated State of Pennsylvania. — [Baltimore American.

Effective Bagpipe Music.

A gaunt and kilted Scotsman recently made his appearance in a country village and was endeavoring to charm the locals to charity with selections on his bagpipes.

A shaggy-haired man opened the front door of a house and beckoned the minstrel.

"Gie us a wee bit lilt just oot here," he said, in an accent which told that he also was from the land of the haggis. "My auld mither's in a creetical condition oopstair. The docter's wi' her the noo, and says the pipes may save her life."

Up and down in front of the house marched the braw Highlander, discouring music that might well have been incidental to a cat and pig fight.

Presently the shaggy-haired man came out again.

"Gie us the 'Dead March' noo," he said.

"Is the puir auld lady gone?" questioned the piper.

"Na, na, mon; ye've saved mither," came the reply; "but ye've killed the

"DIFFERENT" HOTEL MAKES ITS DEBU

The Blackstone, Chicago, Michigan Boulevard's Ne Palace, Formally Opened to the Public.

OVERLOOKS LAKE MICHIGAN.

Interior a Model of Decorators' Art; Many New Wrinkles to Insu Comfort of Guests.

A "different" hotel made its formal bow in Chicago last week.

It was without any fanfare of trumpets that the Blackstone, the big house on Michigan Boulevard, overlooking the waters of Lake Michigan, made its start. For weeks and months the builders and decorators have been laboring in the big structure. For weeks an army of employees have been drilling constantly in the duties of the various positions.

More than three score cooks under the direction of Gustav Becker, who for seventeen years was the chef of the kitchen in the Holland House in New York, have been getting acquainted with the great kitchens of the Blackstone.

And when Messrs. Tracy C. and John B. Drake, with their assistant managers, Paul Gore and J. R. Tompkins, after a final survery, passed the word that the doors were open, the routine began like the movement of a smooth running machine in which every part was perfectly adjusted and in perfect balance.

Inspection by Stockholders.

The occasion of the opening was made the time for the gathering of the stockholders of the Blackstone hotel company, who, with their wives and daughters and sweethearts, filled the main dining-room and overflowed into a smaller one. And finally when the excellence of Chef Becker's art had been duly praised, they passed out into the parts of the building, to the beautiful ballroom and to the balcony surrounding it, and up and down Art Hall with its magnificent hangings and draperies, and into the private dining-rooms adjoining it, then to the floors above to inspect the bedroom suites with the splendid appointments, and they said: "What a different hotel!"

The Blackstone is to be, in fact it already is, one of the landmarks of Chicago. It has a frontage on Michigan Boulevard of eighty feet, just north of Hubbard Place. It towers 260 feet above the street level, twenty-two stories in height. It already has taken its position as one of the most prominent features of the great sky line on Michigan Boulevard.

It is the first building to be seen from the boulevard, and from the lake it stands out alone, proud and beautiful. The slanting rays of the late afternoon sun or those of the early morning bring into especial beauty of lines of the green tiled roof. The surroundings, with the view across Grant Park looking on to the waters of the great lake, are not surpassed by any hotel in the United States.

Interior Is "Different."

But the way in which it is "different" lies in the interior. The main entrance to the Blackstone is on Hubbard Place. There is a carriage entrance on Michigan Boulevard. There is an entrance on Hubbard Place leading directly into an elevator which lifts the guests directly to the ballroom floor, with its dressing rooms for men and women, permitting them to attend a ball or reception in the hotel and be entertained in the private dining-rooms without having to pass through the main lobby of the hotel or to appear in the halls or promenades.

There is nothing gaudy about the Blackstone. No one will ever say "gingerbread" in entering any apartment of the establishment. It is not gay with gilt or tinsel. It is not gorgeous in the common use of that term. The ballroom, the main corridor, the private dining-rooms, the main dining-room, all have the quiet elegance that comes from perfect taste, perfect harmony displayed by the best artists.

The main lobby is paneled in French walnut. The ceiling is of old ivory. It is of the period of Louis XVI. The draperies, all from France, harmonize with the panelling. Passing up the broad marble steps the clerks' offices are on the left or west. On the east is the entrance to the main dining-room.

French Dining-Room.

The dining-room, fifteen feet above the level of the avenue, extends along the entire east side of the hotel, overlooking the lake. It is another model of French art in decoration. The chairs, tables, draperies, hangings, even the lamps—on each of the tables, came from Paris. Each lamp, covered with a wide spreading shade, is lighted from a storage battery underneath the table.

In the brass work directly beneath the lamp is a flower holder. All the linen bears the crest of the Blackstone. The upholstery is in American Beauty rose, as are the draperies over the French windows. It is a room that for beauty and elegance cannot be equaled in a hotel perhaps in the world.

The ballroom, which will be used as a tearoom and a meeting place during the afternoons, is all in white and gold, a fitting frame or setting for belles of the dance who will visit it. It is a room that the decorators may point to without fear of unfavorable criticism.

It, too, looks out upon the lake. A balcony runs around the room and French doors open from it. The arrangement of lights and the beauty of the ceilings, all culminating in the central cluster of lights and crystals, combine to make a room that will become famous all over the polite world.

The private dining-rooms which open from Art Hall all follow different schools of decorating. There is a Colonial room, in which every detail of Colonial art is followed. The English room, the largest of the private dining-rooms, and a French room will also have their admirers.

Bedrooms Are Homelike.

The floors above are given over to the bed chambers. A separate plan has been followed in the decorating and furnishing of each of the 400 bedrooms. Every bedroom is an outside room and each has its own private bath, which has also an outside window. All the appointments are modern. They have a homelike appearance that does not usually appear in a hotel bedroom. There are twin beds, with broad dressers, and easy chairs with window seats and handsome draperies.

The bedrooms are models. They are arranged that they can be used singly or thrown together.

In every way the comfort of the guest has been the first thought. Not the slightest thing has been overlooked. There are side lights and lights along the sides of the mirrors in the bathrooms that will appeal to the man who shaves himself. There are electric connections in the woman who wants to heat a curling iron. If as the guest leaves his room he turns the key in his door, all the lights in the room will be extinguished automatically.

Air and Water Purifiers.

There is a unique system of cooling the air and of ventilation; there is a distilling system by which every drop of water used in the hotel, even in the baths, is perfectly purified, and the very air which is drawn through the great ventilating system is filtered through water; there are ice freezing plant and an electric generator—these are only some of the features that go to make the Blackstone "different" hotel.

It should be understood that it is a hotel for the transient guest and that it is not a family hotel in any sense of the word.

"The architects, Messrs. Marshall and Fox, and the owners, the Drake Hotel Co., undertook to put together a hotel for people who are accustomed to the best and who will appreciate it," said a prominent stockholder, "and I believe they have succeeded."

THE BLACKSTONE, CHICAGO

OUR EACH-AND-ALL GROUP—Sunshine Society—With The Young F

AN OLD ART REVIVED.

...e Petals Made Into Beads—New Occupation for Ingenious Women.

BY GRACE ADELE PIERCE.

[SPECIALLY CONTRIBUTED TO THE TIMES.]

...some centuries ago, the Nuns in a ...vent in France made a discovery ...ich has left an impress of artistic ...lue upon all the years that have fol...ed. The convent was situated near ...manufactory of perfumes, and the ...ningly worthless but odorous pulp ...m the otto of roses was thrown out ...such a manner as to meet the eye of ... observant and resourceful sister. ...t of this pulp the nun formed beads, ...d made them into rosaries.

...n these days, when old things are ...oming entiringly new, this art has ...en revived, and women of artistic in...nct are gathering rose petals, pass...g them through certain processes and ...nging them out in forms of utility ...d beauty. Beads, bits of jewelry ...d artistic ornaments are made quiet...ly in the home, and many a woman, ...my personal knowledge, is turning ...e art to account in actual dollars. ...y woman, with a fair amount of in...nuity and patience, can soon master ... process and the financial returns ...ll for some time, no doubt, prove ...tisfactory. Beads of the finer type ...l at present for from five to eight ...nts a piece.

...For any woman who may wish to ...ke up this pleasant occupation, the ...llowing formula is given:

...Gather a quantity of fresh roses, red ... darker shades being better for the ...rpose. Take care to select the more ...orous blooms. Carefully cull the pet..., retaining only the fresh ones for ..., and put them, handful by handful, ...rough the grinder of a food-chopping ...achine. This process will give the ...nsistency of meat at the first chop...g and will to a certain extent re...n the color of the roses. Lay the ...ss on an iron baking pan to sea...n. This is imperative since iron alone ...n give the jet blackness so desired in ...e finishing of the beads. Allow this ...ss to remain twenty-four hours, in ...e meantime stirring and turning with ...ase-knife so that the entire surface ...ay be brought to touch the pan. ...pon the second day repeat the proc...s of chopping and allow the paste to ...main another twenty-four hours on ...e pan. Repeat this process for nine ...ys in succession, taking great care ...at the pulp shall not sour or mold. ...uring this process the juice of the ...ses will run in large quantities from ...e pulp and must be caught and ...ured over the mass to keep it suffi...ently moist. If this is not done, the ...ior will escape and the mass will ...rden so quickly that it will become ...orthless.

...After the ninth day, if the pulp has ...fficiently hardened, it is ready to roll ...to the form desired. To be in per...ct condition for rolling, the pulp ...ould be just hard enough to retain ...s form. If too hard it will crack. In ...is case moisten the paste with water ...ough to make it pliable. For the ...aking of beads, pinch enough of the ...lp from the loaf to make a roll twice ...e desired size of the bead. For this ...rocess procure a cheap baking pan ...nd cut the corners to render it flat—...heavy paper, however, will do nicely ...r this purpose. After the first roll..., place the balls on a flat surface—a ...ok cover or low pasteboard box—and ...low to harden for twenty-four hours. ...n the second day give these balls a ...econd rolling to smooth and compress ...em. On the third rolling they should ...e pierced. In this piercing much ...are must be exercised. Use an ordi...ary long hat pin, piercing each ball ...hrough the center and slipping firmly ...to its place. Use a bit of stiff paper ...ierced to guard the bead until it ...resses against its fellow. Place the ...at pins in a firm standard and allow ...he balls to dry. If they are dry enough ...o mark at the time of piercing this ...rocess may be performed at the same ...ime.



A Lost Art Found.

A new occupation at which women excel in making rose beads from rose petals.

...For marking, any impress may be ...used—a hairpin bent at the apex is ...good. This implement will do wonders ...in skillful hands. After marking, the ...beads must be allowed to dry until ...they have ceased shrinking. When ...perfectly dried, string them on a strong ...black linen thread—No. 35—and polish. ...For polishing, the beads must be forci...bly rubbed together in the palms. ...When they are brought to a fine pol...ish, apply cold cream or vaseline in ...limited quantities to the palms, and ...continue the rubbing. When suffi...ciently blackened, dry with a cloth. ...This is the last process in the formula, ...and the beads are ready to string for ...wearing.

...In stringing these ornaments the ...taste of the wearer must be consulted. ...The ordinary arrangement is: One ...rose bead, two small-sized gold beads, ...another rose bead, and so on. Pleas...ing combinations may be made with ...any colored bead which meets the ...fancy. The gold beads are bought ...from any dealer at 50 cents per bunch. ...For mourning purposes or in imita...tion of dull jet, the rose beads should ...be strung alone. Rosaries, bead strings, ...watch fobs, bracelets and other orna...ments may be formed of these beads.

...Hatpins may be made of this pulp ...by rolling a mass two or three times ...as large as desired when finished. Al...low this to dry for several days—the ...larger the mass the longer the time. ...Roll each day, press into shape, and ...pierce half way up from the bottom. ...When two-thirds dry, mark with the ...design of your choice. After the top ...is thoroughly dried, dip a hatpin—from ...which the head has been filed—into ...good glue, and press strongly into the ...hole previously pierced. After this is ...thoroughly dry, polish and blacken ...your hatpin, and it is ready for use. ...Bar pins and other forms of jewelry ...may be created by the exercise of a ...little ingenuity.

...In order to keep your beads well ...blackened and polished, they should ...be subjected every two or three months ...to the palm and vaseline treatment.

Mme. Canada Arrives.

President Ariel of the Each and All Society announces, "Our dear Mme. Canada and her three babies have arrived safely, and they are charmed with the sunshine, flowers and, best of all, the dear friends who greeted them at the station. Mme. Canada is resting for a short time with "Aunt Charlotte," an old time member of the society whose home is at Huntington Park, and she hopes to soon meet the dear girls and friends who made her journey to this sunny land possible.

A GIRL AND HER MANNERS.

The Noisy, Aggressive One Avoided, Quietness and Dignity Attractive.

The great thing for a woman is to create a good impression at all times and in all places, says a writer in the London Chronicle.

Now some girls when they wish to create an impression on one of the other sex go to work in quite the wrong way.

Most men strongly dislike noisy, aggressive women, especially in a public place, and yet many girls are so foolish that they seem to think: "Once let us make enough noise at the top of our voices and be flippantly facetious, and our battle is won!"

This is a terrible mistake.

The general result is this—the men make a mental note that this type of girl must be avoided at any price.

Of course, a few men, fond of what they describe as "a good time," may join in the noisy revels, and the shrill-toned girl thinks that the game is hers—not the least little bit in the world! There is a class of man who will flirt with almost any girl—if he be hard up for amusement and time hangs heavy on his hands. He never or very seldom flirts with the girl he finally marries—he respects her too much.

The noisy, bouncy girl who may possibly attract men to her for a time—flatters herself that all is well, and despises her quieter sisters as "so worthy and uninteresting!" She has indeed created an impression, but not the one she thinks, for she cannot understand why—when the prizes of life are distributed—she is quietly passed over for one of those very girls at whom, in her hour of supposed triumph, she pointed the triumphant finger of scorn.

She was right — in one way; they were indeed found "worthy" by the men, worthy to be the mothers of their children and the angels of their homes. If you really wish to create a favorable impression on men be quiet and dignified in your behavior, permit no familiarity or disrespectful treatment from the people with whom you associate, and indulge in none yourself. Love without respect is not worth having—it is not the "real thing" at all!

Don't giggle and get flustered and treat it awkwardly as a joke when a man pays you a little attention; take it merely as your right—which it is. After all, is it so very extraordinary that a man should signal you out as the one woman in all the wide world to him? It has been known to happen before, and it will happen again and again to many women as long as the world lasts—but the old, old story always seems so new and wonderful to every one whose feet have strayed within the garden gates of Paradise.

As a place of residence Eden was closed
When Adam and Eve left home:
And no one can live there it is supposed,
For many a year to come;
But now and again, in the summer days,
The Gardens are open thrown,
That the public may walk down the grassy ways
And nobody walks alone!
There is room for us all in that Eden Grove,
'Neath the mystical azure skies;
For none are too foolish or young to love,
And none are too old or wise.
Yet each man will swear as he passes through
'Ere his holiday time is done,
That the place is constructed to hold but two—
Himself and another one

Never be affected—men hate affected women like the seven plagues of Egypt. It is a dreadful mistake—Just be your own charming self. A girl who is all airs and graces is an eye-sore anywhere.

Never pretend to be what you are not; if you are poor, don't be ashamed of it—poverty is no disgrace. A man who really loves you, loves you for yourself alone—not for what you possess.

If he only cares to be seen with you when you wear pretty clothes and trinkets, his love is not worth saying "Thank you" for: you are much better without it.

It may be your appearance will first attract the attention, but it must be the finer qualities of your character that will finally rivet his affections for you. Even the most dazzling beauty must fade—unfortunately for some of us—and bring us all down to the same level, beauty and plainness alike.

And when you have attracted the moths—make a wise selection, don't be taken in by the cheap and meretricious suitor, he does not wear well in the long run! Do not seek for money and position as much as for a really fine and strong character. Money may go—the fine position be lost—but character is the one thing that remains like a rock, for ever, and very often improves with time.

Never be self-conscious.

A girl who slides through a room, blushing and smiling and patting her hair, as if she did not know what to do with her hands, creates the very worst impression of fatuous conceit and sheer jodiocy. If they look at you, it is probably because they have nothing better to do; they are not really criticising you, they are much more likely thinking about themselves.

Then lift up your head and keep your hands free, and step through the room like a princess through her own domain. You will probably on that occasion create an excellent impression, and one never knows to what it may lead!

Incorrigible: He asked so many questions that day that he finally wore out his mother's patience. "Robert," she cried, "if you ask me another question I shall put you to bed without your supper!" Robert promptly asked another and was packed off to bed. Later his mother repented. After all, asking questions was the only way he could acquire knowledge; so she tip-toed upstairs, knelt beside Robert's bed, and told him she was sorry. "Now, dear," she said, "if you want to ask one more question before you go to sleep, ask it now and I will try to answer." Robert thought for a moment, then said: "Mother, how far can a cat spit?"—[Success.

SUNSHINE SOCIETY.

Praise for the Blind Babies' Home. Apron Bazaar for Venice Rest Home.

International Sunshine Society—President general, Mrs. Cynthia Westover Alden, New York; State organizer, Mrs. William W. McLeod, Alhambra; headquarters for distribution of articles donated to Sunshine Society with Mrs. H. B. McKinney, No. 2301 Budlong ave. Communications upon Sunshine matters should be addressed to the president of the society, Mrs. James Fox, No. 2301 La Salle ave., Los Angeles.

Miss Ellen Mecum, one of the commissioners appointed by the State to investigate conditions in institutions for the blind in New Jersey, visited the Blind Babies' Home at Dyker Heights, New York, last month—the home inaugurated by the president-general, Mrs. Alden, and supported by the International Sunshine Society.

Referring to her visit, Miss Mecum said: "I can hardly express my delight over the Blind Babies' Home of the Sunshine Society. The house was so clean and well kept and the children so well cared for that it was a delight to visit there. I never saw brighter, happier babies in any home of luxury than were these poor little afflicted ones. I was particularly pleased with the teachers and caretakers; they were all of such high grade, and so honestly enthusiastic over their work. I would not have missed the visit for a great deal. All honor to the president of the International Sunshine Society, Mrs. Cynthia Westover Alden."

The Alhambra Poppy Branch is now engaged making scrap-books for the hospital. Funny stories and jokes are being used for them and there will be a prize given for the best scrap-book. There are great possibilities in this idea for amusing a shut-in.

Mrs. Hornby had this branch out at her home in Burbank for a week's visit. Mountain climbing and cañon picnics were the form of entertainment and the members heartily enjoyed it all.

Mrs. White, president of the Venice branch, and Mrs. Sprague, the first vice-president, were in Los Angeles this week. They presented a proposition to the Los Angeles branch to help support a home at Venice for widows and children.

These busy workers are getting ready for their "Spring Bazaar," which is to be held May 18.

Mr. Westover of Venice, Mrs. Alden's father, has been appointed as the delegate to the National Sunshine Convention, to be held at New Haven, Ct., May 19, 20 and 21, to represent the Venice branch. He will also carry the reports of the State organizer, Mrs. W. W. McLeod, and that of the Los Angeles branch.

The Los Angeles branch held its regular board meeting Wednesday. A great deal of the good work accomplished was reported by the chairmen of the different committees. The visiting chairman, Mrs. Hillebrand, gave an unusually fine report. During the week she and her committee carried flowers and magazines to every patient in the County Hospital.

It was decided that only short reports would be given at the next meeting in order to allow ample time for the election of officers, which will be the feature of the meeting. It is hoped a large number of members will be in attendance at this meeting for no proxy will be allowed. It is announced that any one whose name has been on the books two months prior to the election will be qualified to vote.

Mrs. Herbert Stone, chairman of the Apron Committee, asked that the members bring donated aprons to her at the next meeting.

For a New Member.

If "M. E. G.," the young girl whose letter appeared a couple of weeks ago in this department, who said she was lonely and wished to become acquainted with the Each and All girls, will send her address to the chairman of the Cheer Chapter, No. 754 Hemlock street, Los Angeles, she will learn of many girls who will be delighted to have her join them in their work and play.

OPEN MEETING.

Members of Saturday Evening Chapter Prepare an Attractive Programme.

A delightful programme of readings and vocal and instrumental music will be given at the open meeting of the Saturday Evening Chapter of Each and All Society at Grant Hall, fourth floor of the Neilson (Walker) Theater building, on Grand avenue, between Seventh and Eighth streets, Saturday evening, April 30, at 8 o'clock.

The Saturday Evening Chapter, fostered by the Authors' Chapter, of which Marguerite Winnifred is chairman, but numbering among its members also the women readers, artists and musicians, is fortunate in the patron artists who appear upon its special open programme. Numbering among these are Mrs. Elizabeth Strong, Mrs. Amelia J. Calkins, Mrs. Gertrude Allyn Long, Mrs. Edith Schulenburg, Mrs. Claudia Hazen White, Mrs. Walter Nilsson, Miss Dalia Fitzgerald, Mrs. Georgia D. Runyan of Pasadena, Mrs. Elizabeth Holyoke Wilson, Mrs. Grace Evans McGaughey, Mrs. Lucy Sherman Mitchell, Mrs. Sarah Haggard Payne, and Miss Eleanor Strong. This programme promises to be one of more than usual interest and attractiveness. There will be no preliminary study work. Admission is free, though a silver offering will be taken to meet the rent of the hall and other expenses incurred for the evening.

A cordial invitation is extended to all the members of the Each and All Society and to all women readers of The Times to meet with the chapter Saturday evening.

Gentlemen, when accompanied by ladies, may also attend.

Benefit Performances.

The pupils of the Boston School of Expression have enlisted the kindly offices of members of the Each and All Society in preparing and presenting to the public a benefit entertainment for their instructress, Mrs. S. Etta Young, who is now in failing health. Mrs. Young was ever ready and willing in giving of her time and talent for charitable purposes, when she was in vigorous health; no appeal for her aid was ever made in vain, and now that the hand of sickness has been laid upon her, her pupils and members of Each and All Society will endeavor to repay her, though it be only in a small measure, for her many unselfish and loving acts of kindness.

The benefit entertainment will take place Monday evening, April 25, at Roosevelt Hall, Walker Theater building, No. 730 South Grand avenue. The performance will begin at 8 o'clock.

The programme, as given, announces "A Hunter's Song," by Elisabeth Holyoke Wilson; reading, "A Sisterly Scheme," by Miss Nellie Strawser; a recitation in concert, "The Old Clock on the Stairs," by Ruth Irvin, Lorena Smoot, Helen Farris, Emma Carroll, Gertrude Gilmore, Ninie Hallock and Dorothy Garriot; recitation, "Captain of the Nine," A. Gray; reading, "Jim Fenton's Wedding," from Seven Oaks, Jessie Elvrum; vocal solo, Elisabeth Holyoke Wilson; "Gettysburg Address," Lester Clark; monologue from "Making Him Feel at Home," J. Tingley; recitation, "When the Heart Beats Young," Miss Elvrum; recitation, Gilmour Gray; reading from Mark Twain's "Tom Sawyer," Walter Nilsson; "How the Leaves Came Down," recitation in concert, Helen Farris, Lorena Smoot, Gertrude Gilmore, Dorothy Garriott, Ruth Irvin and Emma Carroll; recitation, "The Message," Mrs. W. F. McBurney; instrumental selections, Miss Goldie Snyder; reading, "Pro and Con," Delia Fitzgerald.



Miss Goldie S...
one of the talented young ... will appear in the benefit ... ment to be given ... for Mrs. Young.

Babies and School Children—Striking Pictures and Points Here and Th...

MOTHER COYOTE'S STORY.

She Tells Her Visitor of Coyote's Clever Plan to Aid Mankind. How Death Came.

BY MARGARET ADELAIDE WILSON.

You must know that in those days, said Mother Coyote, people lived forever. After the new people came those that were formed of willow wands and tules, a thousand years went by very peacefully. The only trouble was that the Old Man in the Chair of Stars had not told how to keep the people from growing old. Gradually they became weak and feeble, and had hard work climbing the trees for the acorns that were their food. Man, the first man, did not grow old, having been in the world from the beginning; but the change that was coming over his companions made him very sad. There was no more swimming about in the river, no more laughing as before. And soon he had to gather acorns for all, for he was the only one who could climb the great oak trees.

He did not know what to do about it. He wished that he had Coyote to talk to, for Coyote had always known what to do. But Coyote had gone away to the east, to a cave in the hills, and came no more to the tepees. Sometimes Man would wake in the night and think he saw Coyote in the shadow outside the fire, but when he stirred or called Coyote did not come, and Man would say to himself, "I have dreamed."

He thought much about the trouble of his people, and finally decided to go to the Old Man in the Chair of Stars. So one evening he ran to the black oak tree that props the sky in the south, and, climbing it, went through the blue curtain of the sky, woven by the Turquoise Woman and the Shell Woman long ago. He told Him Who Sits in the Chair of Stars how the people were growing old and losing their pleasure in life; how there was no more swimming in the river by day, no dancing and laughing around the fire at night.

"I am lonely," he said, "more lonely than when I was the only person on earth, and sat in the evening watching the river run by. For then, though I missed something, I did not know how sweet it was to hear laughing and talking, to share the acorn paste with another around the fire. Now, the people do not care even to eat any more, and everything is duller than before. I have not even Coyote to talk with now."

The Old Man swept his cold hand down his long, white beard, so that it quivered and shook in the sky, and the people down below lifted their eyes dully and said: "The stars are falling tonight;" and he thought and thought. When he spoke it was like the rolling of distant thunder.

"Go down," he said, "and rest tonight. When day breaks go quickly to the west, where the stream runs under the edge of the sky. It is a steep hill to climb up, too steep for feeble feet. Take of the stones you will find there and build a road, an easy road, one stone a little higher than another, so that they can ascend a little at a time.

"When you have come to the stream that flows under the edge of the sky, to the spring that is its head. There you will find a great oak, growing with broad-spreading branches, one that never drops its leaves, but its acorns fall softly to the ground all night long.

"When you have built the road so far it will be enough. Go back then to the world, to the men and women who have grown old, and lead them to the road. Take them slowly at first, so that they will not say, 'It is too hard, we must give it up.' When they have climbed all the stone steps and reached the spring above the sky, then they must drink of the spring and eat of the acorns that fall softly from the tree. And in the morning they will be young again, and will wish to laugh and dance and sing."

"And will they never grow old any more?" asked Man.

The Old Man in the Chair of Stars was silent awhile.

"Oh, yes, they will grow old," he said at last, "but when they can climb the road, drink of the spring, rest there that night, and in the morning come down young. So will it be forever."

Man thanked the Old Man Who Sits in the Chair of Stars and climbed quickly down through the blue curtain of the sky. That night he could not sleep for joy at the thought of having the people young again, and even before dawn he was up and running to the west to make his road.

Now Coyote still loved Man in spite of his having sent him away. And he had followed him softly to the foot of the black oak tree, and had heard his talk with Him Who Sits in the Chair of Stars. It made him angry.

"Why," he said to himself, "should my brother toil to make these people young again? Building the road will be a heavy work for him. Much better to let them grow older and older; perhaps when they are too old to eat any more they will dry up and become willow sticks and tules again, as when they were cut from the river. Then Man will remember his brother Metsi, and we shall be friends as before."

The thought pleased him, for he had been very lonely without Man. Because of the shortest bow and arrow he must be the servant of the other animals, running at their call and finding food for them, yet all the time wiser than they, knowing things that were and things that had not yet been. Now, perhaps, he would once more have Man to talk to as before.

He watched all night, and when morning came and he saw Man running toward the west he followed him at a distance, thinking all the time what he could say to keep him from building the road.

All morning Man built, laying one stone a little higher than another, like steps. And all morning Coyote sat under a manzanita tree and watched him, thinking what he should say. Finally, when the road reached up to where the stream runs through the blue curtain of the sky, he delayed no longer, but came out where Man could see him.

"It is I," he called, "your brother Metsi, who has come this great way to see what you are doing. Come, rest awhile in the shade of the manzanita and tell me why you are building this great road. It may be I can tell you something that will help you."



A Charming and Devoted Pair

Is Maurice H. Davis, 11 years old, and his dainty little sister, Esther A., just 6 years old. They are pupils of the Norwood School and children of Mr. and Mrs. H. V. Davis of No. 2023 South Union avenue.

Man thought that Coyote must be lonely indeed to come back to him after all the cruel things he had said, and he was glad to see his friend Metsi, he would not stop working.

"I cannot stop, little brother," said he, "for I am building this road to a spring above the sky. The old Man in the Chair of Stars told me how to build it so that the people who have grown old and feeble may climb up to a spring that is at the head of this stream. There is an oak tree over the spring with spreading branches. When the men and women get there they will drink of that spring and eat of the acorns that fall softly from the trees. All night they will rest there, and in the morning they will come down to earth again, young and strong as before."

"And what then?" asked Coyote.

"Why, then," said Man, "then they can laugh and dance and sing, and swim in the river. And they will eat of the acorn paste that is cooked in the ashes, and will smile and say: 'How good it tastes.'"

"And will they never grow old again?"

"Oh, yes, but each time they will climb this road and eat of the acorns and drink of the spring, and become young again like me."

Coyote was silent a long time, and watched Man pile one stone upon another.

"It does not seem good to me, this thing that the Old Man Who Sits in the Chair of Stars has told you," he said at last. "Come, sit here under the shade of the manzanita and let us talk. I will show you something better than this."

"Then say quickly," said Man, as he came and sat down beside him, "for I must finish my road before evening."

"You say," said Coyote, "that the people will come down young again after they have eaten of the acorns and drunk of the spring. Yea, but they will be the same people, and they will grow old again the same as before. They will have to go up the road again, each old man alone and each old woman alone, and when they come down it will be the same thing over again. They will always grow young by drinking of the spring, so there will be nothing new to be glad about. There will be no fun in the world, nothing to do but to grow old, go up the road, and come down again young.

"Something tells me that there is a better way than this. When a man grows old let him die and be put in the ground. And let the young men marry the young women and take care of them. Then the young man can climb the trees and gather acorns and bring them to his wife to cook. That way the work will be divided and the people will not be lonely any more, for they will always have each other. And there will be little children who will laugh and play and make you all glad. And they will grow up, so that there will always be people to take the place of the old ones who die and are put in the ground. This way every one will be glad, for there will be change, more to do than just to grow old, climb up the road and come down young again. The world will be a much happier place then."

When Coyote stopped speaking Man looked at his road, saying nothing.

"Well, brother," said Coyote, "say what you think. Does it not seem good to you?"

"Yes, it sounds very well," said Man, slowly. "But, tell me, Metsi. You say all must die. Then if Death comes into the world—we thought it an ugly word, you remember—he will take you and me, he will take Bear, he will take all of us. You want all living things to die hereafter and be gone from here; how will you like it when he takes you down under the ground, where you cannot see the sun any more, or hunt for manzanita berries on the hills? I do not think you will like that. However, it seems the only way to do now you have said it, so I will go and pull down my road."

He got up and walked toward the stones. "Oh, no brother, come back," cried Coyote. "We have not talked enough. Do not pull down the road. Leave it for you and me. If Death comes into the world we shall need it. Leave it for us."

"That cannot be," said Man, and his voice was very sad. "I feel that you are right. We shall always be lonely this way. The way you said sounds better." With that he gave a great pull to the stones, and the road came tumbling down about him. Then he walked away to the east, to his tepee, and came no more to build the road.

TEARS AND SMILES.

How They Were Brought Out by a Crowd of Boys—A Kindly One's Influence.

An overgrown boy sat on the steps of a store near one of the theaters; about him were gathered a number of street gamins. Their noisy jeers attracted attention and made one look a second time at the boy on the steps. He was busily sewing a piece of white cloth.

"Oh, does you mother know you're out?" tauntingly asked one of the boys, and the rest of the clan laughed in glee at this wit.

"Skiddoo," cried another, running up to the boy and snatching at the cloth.

"Take it away from him and see the cry baby," said another and immediately the white cloth was pulled away from the boy.

"Why do you tease this little fellow?" asked an onlooker.

"Oh, he's foolish. He ain't got his right sense," answered one of the boys.

Then the noisy clan ran out into the middle of the street and the poor, foolish boy began to cry aloud, for one of the boys had pocketed the cloth.

But there was a rescuer on the scene, and so a chase was given the boys. When at last they were overtaken, the boys were gently asked: "Boys, do you know that poor fellow is crying because you took away his sewing? Don't you think it's unkind to tease him?"

"Oh, he's foolish," they cried all together.

"Because he is," came the reply, "is the reason why you should treat him kindly. If you cannot play with him and make him happy, you have no right to make his life miserable. Now which one of you has the sewing?"

"Ah, idiots don't know nothin', they can't be miserable," spoke up one of the boys.

"Do you cry if you are unhappy?" spoke the Kindly One. "You say he is foolish, yet he was busy and happy before you began to tease him. Even a foolish boy can be happy, and each of you boys might do just some one little thing to add to his happiness if you only would."

The riotous clan, once bent on mischief and fun at any one's cost, were now a crestfallen lot. One of them asked rather timidly: "How could we?" as though that thought never could possibly have entered his head.

"Well, first of all," began the Kindly One, you should stop worrying him and calling him names; then you could speak kindly to him, calling him his own name instead of the foolish boy, and then each of you might share with him a little treat or a toy, or give him a picture book. Just try any of these things and see how happy you will make him, simply by being his friend."

Each face became very sober-looking during this conference, then finally a bright-faced, big-hearted lad blurted out:

"I'll bring him my scrap album tomorrow; I'm tired of it anyhow," he added as an afterthought. It wouldn't do to have the other fellows think him "soft."

Then the boy who had hidden the sewing under his coat drew it out and handed it to the Kindly One, saying, "I was going to give it back, anyway."

"Of course you were," spoke up the Kindly One, and I know you will never try to have fun again at the expense of another. Now we will all go back to the boy on the steps and give him his property."

Together they went, and when the much-beginned piece of sewing was handed to its owner, he smiled happily as he brushed a big tear away.

Fun from the Tots.

One of the dearest little boys in the world was being taught by his mother to recite his prayers; the little lesson was preceded by a talk in which the gentle teacher sought to impress upon the young mind an idea of God, telling that He was all powerful and the Creator of all things. The little chap seemed impressed and, after a short pause, he looked up at his mother and inquired: "He don't wear corduroy pants, does He?" It is added in explanation that this little boy had a pair of corduroy knickerbockers, which he disliked very much, but which he was obliged to wear for every-day use.

Little Robert received a wagon on his birthday morning and within an hour he had broken a wheel. After trying in vain to repair the damage, he called in his father, who soon mended it. "Papa," he said, "you are smarter than you look."

"He Laughs Best——" Tommy came out of a room in which his father was tacking down carpet. He was crying lustily. "Why, Tommy, what's the matter?" asked his mother. "P-p-papa hit his finger with the hammer," sobbed Tommy. "Well, you needn't cry at a thing like that," the mother. "Why didn't "I did," sobbed Tom —[The Housekeeper.

Physiology Teacher may explain how Clarence: Pa told secret, and ma gave bridge club.—[Cleve

The Wind of the dawn, blowing. Salt with the land sea. Sweet with wild greenward You bring the to me. Wraiths that summer rains Ghosts of dead thts once Sorrel and moon daisies. Glimmer and air. I hear the harvest driven Through dusky dark with leaves. The low gold heaven. Looks on the gathered sheaves. Wind of the upland spaces, Moorland and ter-lea, You bring the faces— Dreams of lost to me. —[Rosamond Scribner's.

Childe not the ly hold His dreams gold. Had men things to be. The lesser see.

The fancies Are counted And form the Youth Doth never —[John Kendrick cott's.

I left behind The crowded I breathed I plucked

Bluebells Primrose Anemones In a green On these The magic With my And thought

As through Came My senses I called That sweet —[Henry Memory and

Young Foll



Miss Goldie Snyde
one of the talented young
will appear in the benefit
ment to be given tomorrow
for Mrs. Young.

The Feminine Touch.

If a girl could select from
godmother, assisting at her
one gift that would be most
to her success in after-life,
be that of "feminine touch."

The touch that can take
unpromising materials and
"things of beauty."

If a girl has been endowed
gift she can take a dry goods
the hollow of a tree and
a dainty home. Her clothes
seem put on just right, and
a little knack of arranging
or belt that stamps her as
dressed woman.

One girl may simply
ited wealth and the other
"feminine touch" and very
world's goods, but of the two
ter will appear to a better
When it comes to establishing
in life, too, the truly
has the better chance.

We daily see the most
men with their masculinity
to the utmost, falling
to some little bunch of lace and
femininity. Men may admire
women and self-reliant
en, but at heart they are
afraid of them. A man's
woman is somebody that will
to him and make him a
of a home.

He may marry a woman
brainy, business type, as
accounting for the way
will strike. But after
try to metamorphose the
his choice into the clinging
woman, and if she be wise
try to help the transformation.

The girl who is born
may thank her lucky stars
easy for her to fit into her
life. It is the girl, born
reliant and independent to
of the great problems of
It is the one who dares
why she was made a woman,
resents the fact, that has
to feel.

To her is the problem of
limitation with the man nature
quest and energy.—[Selected.

e and Ther

him
him
e no
Now
they
ne of
happ-
say
and
him.
and
some
appi-
mis-
were
them
were
could
ndly
and
could
his
boy,
with
him
these
will
nd."
king
ly a
rted
to-
he
in't
aim
the
and
ring.
ng."
the
ever
ence
ock
him
the
was
pily
the
her
ich
ess,
od,
and
tle
a-
ore,
but
for

cry at a thing like that,"
the mother. "Why didn't you
"I did," sobbed Tommy
—[The Housekeeper.

Physiology Teacher: Can
may explain how we hear
Clarence: Pa tells 'em it
secret, and ma gives 'em
bridge club.—[Cleveland L

The Wind of Dreams.

Wind of the downs, from
blowing,
Salt with the fragrance of
land sea,
Sweet with wild herbs in
greenward growing,
You bring the harvest of
to me.
Wraiths that the scented
summer raises,
Ghosts of dead hours and
thts once were fair,
Sorrel and nodding-grass and
moon daisies,
Glimmer and fade upon the
air.
I hear the harvest wagons
driven
Through dusky lanes by
dark with leaves,
The low gold moon, hung in
heaven,
Looks on the wide fields
gathered sheaves.
Wind of the downs—from
upland spaces,
Moorland and orchard-close
ter-lea,
You bring the voices and the
faces—
Dreams of old dreams and
lost to me.
—[Rosamond Marriott
Scribner's.

The Dreamer.

Chide not the dreamer, but
ly hold
His dreams more precious
gold.
Had men not dreamed
things to be,
The lesser things on every
see.
The fancies of the bygone
Are counted 'mongst today's
And form the firm foundation
Youth
Doth surer rear the edifice
—[John Kendrick Bangs
cott's.

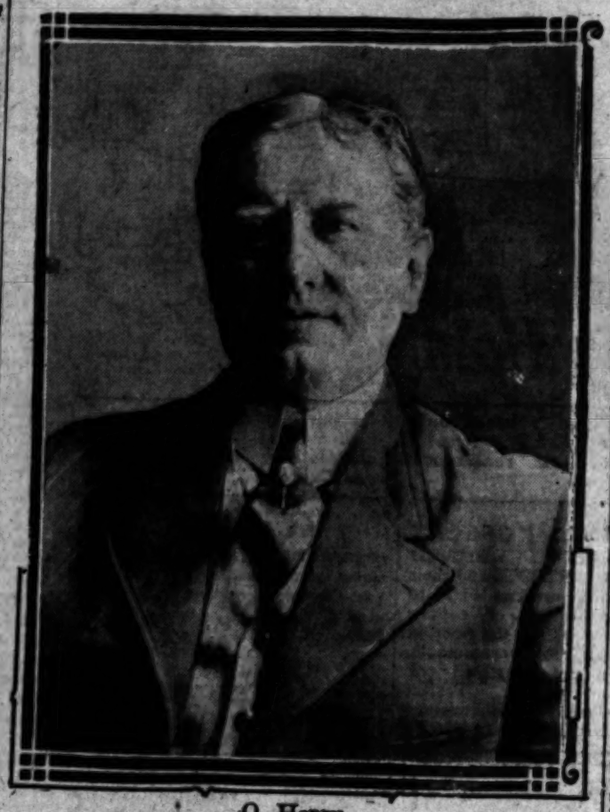
Ave Sator.

I left behind the ways of
The crowded hurrying
I breathed again the
I plucked the woodland

Bluebells as yet but
Primroses pale and
Anemones like stars that
In a green twilight
On these still lay an
The magic April sun;
With my own child a
And thought the years

As through the copse
came
My senses lost their
I called her by the
That sweetened all my
—[Henry Newbolt,
Memory and Hope."

FRESH LITERATURE --- Books Reviewed



O. Henry,
a collection of whose stories has recently been issued under the caption, "Strictly Business."

"THE HEART OF DESIRE."

Elizabeth Dejeans's New Book One of the Best of This Year's Fictional Offerings.

By EDWARD B. WRIGHT.

THE HEART OF DESIRE. By Elizabeth DeJeans, author of "The Winning Chance." L. C. Page & Co., Boston. (Price $1.50.)

I hope that you may look forward to Elizabeth DeJeans's new book as she has come to Los Angeles. But I am sorry to say, for I shall do no such thing. I am going to praise it simply because it is a good book.

Comments and distressing (to authors) that books may not be considered by him as good, bad or indifferent. This abbreviated form of criticism is not popular, however, with authors, and it is fully worth while. I am not permitted to explain, in many words. Ah, no! I cannot explain, defend my position. With poor books I am not willing to take active part in the game and lend a lifting hand to be trampled on to the underfoot. This is because the reviewer's duty is comprised largely of destructive and severe. I can speak in terms of eloquent and irrefragible praise of the novels of McCutcheon, Cahn & Co. But when it comes to telling you why I sat up nights to read "The Song of Songs," why I have reread "Dragon's Daughter" seven times, or why "The Second Wife" and "Madam Mystery" are the seventh shelf of books my pen hesitates, and I find myself in the unique position of being unable to talk. My tongue, at other times so glib and fluent, is completely forgotten. I am voiceless, confused and inconscious. The effort necessary to express even the slightest fatigues me.

I believe well for me that I cannot explain too minutely why I like "The Heart of Desire." I shall spare you the weariness of the operation. Instead, I shall indulge in tedious and excursive fillips of admiration. Before I begin, I want to say this:

My interest and convincing; my mind compactly fitted. It is not clearly an intense desire to fall under the head of sensationalism. It searches deeply into a sympathetic and tender differentiations between love and sexuality. Its theme is its successful revealing of stronger and more enduring things.

As I have spoken, I am going to criticise critically. Mrs. DeJeans's one fault here (as it was in "The Winning Chance") is her inability to detach herself from her characters introspectively, at times. She is too often subconsciously leads to a perception in her characters. One reminded of Mrs. DeJeans's ability to lack that dualism, only with which the art of literary craftsmanship is possible. She extremely dislikes her heroine, is undoubtedly fascinated by her, admires, almost to the point of anthropolatry, her slightness. Gordon Payne; she deals deeply with Kate Talworth just as kind to her as her creator. Mrs. Dejeans is never a conscientious hostess to characters than an impartial judge. Cameras have no feelings regarding the objects they reproduce, and no more literary craftsman criticise his creations. One would almost think Mrs. Dejeans had known Kate Talworth as real people, instead of them, had been compelled to demonstrate her sentiments and actions. For there is, in nearly every page, the feeling of the author's own personal attachment for the people she has drawn.

Horton Payne embodies another sentimental embodies another of the book. A clean, hard, virile type of the emotions is a which women seem incapable. Mrs. Dejeans has given a great deal of sentiment—I have to—now that the pendulum of literature has swung so far that way. But I draw the line somewhere. I am perfectly willing that the heroine be hungry sometimes and have the hero (a man, I hope) feed her and hand her his wallet. I merely sigh when he calls her "you dear" and holds her hand because it is only four dollars. And I remember for several days after the beechwoods and the meadows and the farag and "the sunset fling" Weimer, I am not inclined to throw on my forehead valiantly ahead. I say a word when I learn that she has "wonderfully exquisite" hair. I do not even raise a finger when the hero folds his napkin, strides manfully across the mountain hand in a public restaurant without a qualm did I hear him sending the hero to the front, armed, as a farewell present, with a lock of her hair. I have become hardened to such formidable sentimentalities as appear on page 78, Gordon Payne and lays his lips to it, rests on his knees, and is overcome. This devotion is one too much. It is an exaltation. If he were to bring his lips, I should go through the episode with unconsciousness. But to see across the epistle on page 80 is too much. I read on rather tenderly, finished the book with a feeling of giddiness. If it is the last, except where I am forced to listen to the story of his feminine exaggerations and technicalities. My heart is far from profound. The troubles are not of her troubles are not to be gone through sheer stubbornness. But the portrayal of exterior is the less strained and more of what constitutes a personal friendship between Mrs. Dejeans. Through the medium of maternal instinct, my nature, I must confess, is not having accomplished any work of literary art. The proposition that a child may be a better judge of a woman than the man to whom she is not a new philosophical Genius of meditative communion with nature a qua generation, "everything

In woman is riddle, and everything in woman hath one answer; its name is child-bearing. Man is for woman a means. The end is always the child." The fictional presentation and development of this maternal heart of sexual desire in Kate Talworth are psychologically strong and interesting as well as novel.

In Horton Payne, Mrs. Dejeans has not been so careful. A woman's idea of a noble man is seldom conservative and impersonal. Payne does not at all times act as he would have acted had the author not had her own private opinions as to how he ought to act. When, with the most honorable and (may I?) pure motives, he puts his arm round the lady he has loved for fifteen years, I really see no reason why he should apologize and pass himself the lie, and fear that his love will be thought to contain no reverence. Nor do I see any valid excuse for Kate to retreat from his chaste embrace and become bitter and flash with white scorn. The book has too much of this taut, ultra-moral atmosphere for my loose, immoral nature. As Payne explained, however, with twitching muscles, he was only human. In view of Mrs. Dejeans's mental attitude the remark was necessary. But the humanity of people should convince by its presence. Confessions on the subject under normal conditions are gratuitous.

Paquita, as I have said, fascinates Mrs. Dejeans. She is not the kind of a child-woman who would wring any great affection from one of her own sex. Paquita is a very feminine, man's woman, primitive, emotional, unreliable and without scruples. But in spite of Mrs. Dejeans's instinctive aloofness from this type, she has given us in this impulsive child probably the most vivid personality in the book.

As to Mrs. Dejeans's style, my conscientious nature forces me to say that it contains much of the fussiness of the author's sex. It never crackles, is never sententious; although the texture here is more even than in "The Winning Chance." Adjectives and adverbs abound, and there is a tendency to use the leaning-tower-of-Pisa sentences. And there is some redundancy. On page 160, Paquita "stepped lightly in the bedroom slippers she wore." Even those with the most capricious imaginations, I opine, would not have pictured Paquita stepping lightly in the bedroom slippers she didn't wear.

But in all these things I am merely indulging myself unwarrantedly. If my remarks have seemed in any wise to disparage the book, they have been incorrectly stated. With my right hand on my heart, I do most solemnly vow that "The Heart of Desire" is a very good book.

PLAY—NOVEL.

THE FORTUNE HUNTER. A novelization of Winchell Smith's drama. By Louis Joseph Vance. Dodd, Mead & Co., New York. (Price $1.50.)

OF SPRING novels there is no end. They crop up in a thousand places, only to live out their meager little day and take their silent rest with yesterday's buttercup. Their covers are always indecently giddy, that they may cry the more loudly and luringly from the windows of the booksellers. But their insides are as colorless as a mountain brook. A continuous line of express wagons passes my sanctum, dropping off huge bundles of these department-store time-killers. I can read about forty of them an hour, but even at this rate I am utterly unable to keep up with the influx.

Out of the several hundred which I read today I remember but a few. There was one utterly atrocious book called "The Fortune Hunter." This novelization of Mr. Smith's third-rate play stood out distinctly because, incredible as it may seem, it managed to be a little worse than its fellows. The tale it tells is of one Nathaniel Duncan, who, deeming himself a business failure, hies to a village and makes passionate love to an heiress that he may wallow in opulence without the physical exertion necessary for its honest acquisition. But the young gent has a troublesome conscience, and, ere he has led the heiress to the hymeneal altar, he gets interested in business and falls in love with a poor but honest lady.

VERY TRIALSOME.

TRIAL BY MARRIAGE. By W. S. Jackson. John Lane Company, New York. (Price $1.50.)

AN excellent example of the sedative form of polite fiction is to be found in "Trial by Marriage," by W. S. Jackson, who is evidently an Englishman with sideburns and no sense of humor. I do not know just how to go about criticising a book of this sort. It is an unbelievable and lugubrious tale, guaranteed to produce a state of innocuous coma for two hours.

The hero, early in life, in an off moment, inadvertently allows a questionable lady to make him her husband. On discovering, contrary to her belief, that her husband is impecunious and likely to remain in this state indefinitely, she embarks for America. Then we have the Enoch Arden episode turned wrong-side out. Only in the present case, when the designing female returns to find her husband married to his cousin and with considerable wealth, she proceeds to extort hush-money from him. But our much-married hero prefers solitary flight to blackmail, and he increases the population of South America by one. Again we are presented with the Enoch Arden episode (this time in embryo,) the husband returning from South America just in time to save his wife from having two husbands.

Truly a wonderful tale—an extraordinary masterpiece! One of the rarest literary birds that ever flew into my office.

O YOU HENRY!

STRICTLY BUSINESS. By O. Henry. Doubleday, Page & Co., New York. (Price $1.30.)

BY way of change, let us fall upon "Strictly Business," by that rapscallion of the short story, O. Henry. This tough gentleman is the high priest of fictional incredibility. Think up the most impossible subject or the most startling situation or the most impossible character in the world, and you will find them all in the first collection of O. Henry's short stories you may happen to run across. His wit at all times is the kind that delights the habitués of the music-hall, and his mouthy slang is wholly in keeping with his wit. O. Henry though is quite buoyant and unserious and coarse and healthy and dontgiveadam. If he can't divert you, you are undivertable. If his present book fails to amuse you, you are a dead one. And if he doesn't rub you unpleasantly the wrong way at least once in every four pages, you are an unsensitive pachyderm. All the characters in his present book talk the same Ohenryese with gusto. There is no differentiation; and still his people always make me chuckle.

O. Henry is either the best or the dummest short-story writer in the world; I haven't quite decided which.

M. M. AND M. M.

THE MASTER SPIRIT. By John C. Kleber. Cochrane Publishing Company, New York. (Price $1.50.)

IN "The Master Spirit" we have a novel as weird as it is unreadable. Maximillian and Marcellus Montgomery are born on the same day, of the same mother, thereby being twins. When they are 21, their father presents each of them with a plantation and a retinue of slaves. Marcellus is engaged to the daughter of a Southern politician, but the engagement does not deter him from working his wiles on the lady friend of Maximillian and marrying her. Maximillian, heartbroken and forlorn, takes to war, and later goes West. In the meantime Marcellus dies and his wife moves to Texas.

The climax of the story is simply marvelous. If you have a weak constitution, or have any inclination toward hysteria, I would advise you not to read this emotion-racking denouement, for it has about it many of the characteristics of the Messina earthquake.

Maximillian runs across his old sweetheart in Texas and marries her! Now what do you think of that!

PLEASING PHANTASY.

LITTLE BROTHER O' DREAMS. By Elaine Goodale Eastman. Houghton-Mifflin Company, Boston. (Price $1.25.)

OF an entirely different genre is Elaine Goodale Eastman's delightful phantasy called "Little Brother o' Dreams." The story of this little wood-elf, with his whimsicalities and dreams, growing up into a poet, and retaining the love of the rich man's son who had been the playmate of his childhood, is a harmless, and at times sentimental, device for shoving the hands of a clock around at a slightly accelerated pace.

TWO OF 'EM.

TESTIMONY. By Alice and Claude Ashew. John Lane & Co., New York. (Price $1.50.)
AN APPRENTICE OF TRUTH. By Helen Huntington. G. P. Putnam's Sons, New York. (Price $1.50.)

"TESTIMONY," the joint work of Alice and Claude Ashew, and "An Apprentice of Truth," the joint work of Helen Huntington, a soulful magazine hard, are two more spring books which are both at all times lymphatic and ladylike. I am unable at this moment to recall definitely what either of the books is about, but in the one an overdrawn mother-in-law holds the center of the stage, and the social life of New York is drawn on copiously to further Mrs. Huntington's literary ends.

SORROWS GALORE.

TESS OF THE STORM COUNTRY. By Grace Miller White. W. J. Watt & Co., New York. (Price $1.50.)

FOR those who are suffering from an over-exuberance of spring spirits, I would recommend "Tess of the Storm Country" as an antidote. This book falls in the category of "painful" fiction.

In the first place the book is excruciatingly moral, the heroine being made to suffer all the torments of the damned wholly out of the spirit of self-sacrifice. This trait in women is highly commendable and quite necessary in the cosmic order of things. But a persistent and dogmatic treatment of the theme in fictional form makes for gloomy and sighful reading.

Tess and Teola are girl friends, the one the daughter of an illiterate squatter, the other the cultured and pampered offspring of a fashionable minister of the gospel. Having presented us to these two young ladies, the author gets very busy with her tragics. Teola falls in love with a student and commits the Great Indiscretion. Tess stands by her in her shame and takes to herself full credit for Teola's child, much to the annoyance of the minister's son who is in love with her. As though this weren't enough for Tess to bear, the author at this moment puts Tess's father in jail for murder.

Now, this would surely seem sufficient. But no. Miss White arranges for the child to die. Tess takes it to the church to be baptized, but the minister, who is really the child's grandfather, refuses baptism.

The book ends with a kind of lugubrious crash, with everyone perfectly miserable.

A HAND-ME-DOWN THRILLER.

THE RED HOUSE IN ROWAN STREET. By Roman Doubleday. Little, Brown & Co., Boston. (Price $1.50.)

IN "The Red House in Rowan Street" we have the mystery yarn at its worst. Roman Doubleday, if my memory is not capricious, is responsible for other similar books. And while I do not remember one of them, I feel quite safe in saying that this is quite the poorest of them all. I read the book thoroughly last night while winding my watch, and am convinced that Anna Katherine Green has never done anything so frankly atrocious.

In the first place, there is not even enough of the conventional stock materials to fill out legitimately the 300-odd pages of the book. This difficulty, however, is overcome by interpolated hiatuses. Even what little matter there is to the story is neither well conceived nor skilfully handled. And without skilful craftsmanship, a mystery yarn—words fail me.

The hero is a gentleman detective, and he both falls in love with the fair daughter, and gets shot at through the window. He solves the mystery, however, and clears the good name of father and son. Here the book comes to a close. For which—glory be.

BOOK GOSSIP.

The announcement for publication this spring of Robert Herrick's novel, "A Life for a Life" has aroused considerable curiosity as to its nature. At present all that is known about it is that it is a story of modern American life, in which the political as well as the social conditions of today figure.

Moffat, Yard & Co. announce for immediate publication a new book by Prof. Hugo Munsterberg of Harvard, to be entitled "American Problems From the Point of View of a Psychologist." It involves a brilliant discussion of a wide variety of American subjects, by one of the keenest minds in the university world today; a discussion the shrewder and more valuable because of the author's foreign birth and education, and of his distinguished attainments as a psychologist. In fact, the psychologist's point of view is apparent everywhere.

He discusses nerves, prohibition, women, vocations, scholarship, books, language, markets and ghosts.

"Just Between Themselves" is the title which Anne Warner has given to her latest and most characteristic book, and a most descriptive title it is. Six people, varying greatly in their tastes and ways, assemble for a house party in a little German town, which Miss Warner disguises under the name of Lichtenberg. Here the lack of American luxuries and the enforced companionship speedily expose the real nature concealed under the veneer of politeness and good breeding.

The first book to be issued under the changed title of the Guide series, published by the Naker & Taylor Company, is Miss Singleton's "Guide to Great Cities—Northwestern Europe." This is an elementary and more narrative Baedeker. The information contained is given in a most attractive and readable form and the text is illustrated by photographs of the great scenes and buildings described.

The discussion by American scientists, whether the canals on Mars are really stupendous engineering works of a superior race or mere fissures in the surface, has called forth a defense of the latter theory from Prof. Svante Arrhenius of the Nobel Institute, author of "Worlds in the Making." In support he produces a map of clefts caused by the earthquakes in Sicily and Calabral, showing a network of straight lines similar in appearance to the Mars canal system. Prof. Arrhenius is also the author of "The Life of the Universe," recently published by the Harpers in this country.

Among the numerous interesting people who appear in the pages of George Cary Eggleston's "Recollections of a Varied Life," may be mentioned, Frank R. Stockton, John Hay, Stedman, Bryant, Parke Godwin, "Mark Twain," Gosse, Pulitzer, Laffan and Schurz. These recollections of a veteran Confederate soldier and later a New York editor, are full of good anecdotes, are about to be published. The same house expects to issue at the same time Prof. John Erskine's "Leading American Novelists," and Clayton Hamilton's "Theory of the Theater," details of which have already been given.

Charles Battell Loomis is going to take his Little Maude to England and introduce her to English audiences. This will not be Mr. Loomis's first public appearance in England, for he has already given English people the pleasure which his reading always affords. He expects to remain there throughout the season. "Little Maude and Her Mamma" is one of the comic masterpieces published by Doubleday, Page & Co.

Among the spring publications of Doubleday, Page & Company is Cyrus Townsend Brady's latest volume of "The American Fights and Fighters Series." It is called "South American Fights and Fighters," and is divided into two parts. The first takes up the story of conquest in that continent and Mexico, narrating the deeds and fortunes of the Pisarros, of Pedrarias, of Balboa and Cortes, of Ojeda and Nicuesa, and of the gentle but glorious Las Casas, apparently the only Spaniard friend the Indians had.

Part II contains a series of sea pictures of the Pacific, such as the cruise of the Tonquin, and the loss of the Essex whaler. The book contains numerous illustrations including original drawings by several American artists, maps, plans, portraits and reproductions of old prints.

Bouck White, the biographer of Daniel Drew, is a graduate of Union Theological Seminary who is devoting his life to social service. He is now head resident at Trinity House, New York City, and a prominent factor in the work of this institution, which seeks to unite all classes and creeds in the cause of good citizenship and make the Christian church a telling factor for social and civic betterment. Born in 1874 in Middleburg, N. Y., a Dutch village in the Catskills, Mr. White graduated from Harvard in 1896. Before entering Union, he spent some time as a reporter for the Springfield (Mass.) Republican.

"The Book of Daniel Drew" by Mr. Bouck White, published this month by Doubleday, Page & Company, is the first adequate biography of this remarkable up-state cattle drover, who became one of Wall street's shrewdest and most Napoleonic figures. Its fundamental source is a diary found in an old trunk, in Putnam county, New York, where the financier was born, but the book is amplified by many facts from Drew's relatives, from Wall street histories, and other sources. It is told in the first person, in the uncouth, illiterate manner of speech that Drew employed, and forms a unique and fascinating addition to Wall street literature.

LITERARY CHIT-CHAT.

"The Autobiography of a Clown," writes James Lane Allen of Isaac L. Marcosson's new book, "should have many thousands of friends. Every reader of it will be its friend. The subject is one of universal interest, and it is handled with great charm of incident and much mastery of style."

Owen Johnson, whose story, "The Varmint," is appearing in the Saturday Evening Post, is the son of Robert Underwood Johnson, editor of "The Century," and author of an earlier successful book, based, like this, upon school life at Lawrenceville. "The Varmint" will be published as an early fall book by the Baker & Taylor Company.

Holman Day, whose new novel, "The Ramrodders," is announced for early publication by the Harpers, is a novelist, journalist and poet. Mr. Day was born in Vassalboro, Me., 1865, graduated from Colby College, 1887, entered journalism, and through his connection with the Maine and Boston newspapers, became intimately acquainted with every phase of "down East" life. The reputation which he made as a journalist was enhanced by his success as a poet. His books of verse, "Up in Maine" and "Pine-Tree Ballads," obtained a wide popularity. The attention attracted by the originality and humor of his short stories led him to turn from journalism to fiction. His first novel, "Squire Phin," was followed three years ago by "King Spruce," Mr. Day is also known as an after-dinner speaker and lecturer. He has frequently taken an active part in Maine politics, recently managing a campaign. His home is now in Portland, Me.

Dr. Johnson—"Oatmeal, sir? The food of horses in England and of men in Scotland!" Boswell (roused at last) —"and where, sir, will you find such horses—or such men?" This passage has been selected by Ian Hay as a text, so to speak, for his new novel, "The Right Stuff." The hero, a raw young Scotchman of humble birth, becomes secretary, by a piece of good fortune, to a member of Parliament and falls in love with his sister-in-law. She, however, looks on him as "impossible" matrimonially. How he goes about to overcome this opposition is the working out of the author's text, and incidentally furnishes one of the most striking proposal scenes in fiction.

A biographical study of very unusual interest is Ada Earland's "Ruskin and His Circle," which the Putnams will soon publish. Rich in episodes and graphic in its delineation of character, this biography is of value not only because it presents reliable information regarding one of the most distinctive personalities of the nineteenth century, but because it sets forth in brief compass essential facts and engaging bits of information regarding other people of note hardly less interesting: Turner, Hunt, Rossetti, Millais, Carlyle, Norton, Burne-Jones, William Morris, the Brownings, Miss Mitford, Dr. John Brown, Lady Trevelyan, Acland, Whistler, and many others.

A Victim of Leprosy.

"On my travels in Venezuela," said a New York man, "I stayed in a hotel with a young man in whose family there was the taint of leprosy, though he apparently did not have it. One night sitting at dinner he became angry at a waiter and brought his hand down on the table with full force. He instantly realized that he did not feel the blow, and sat looking at his hand, his face whitening with horror. 'Give me your knife, Bob,' he said to his chum. He grabbed the pocketknife in a frenzy and stabbed the side of his hand with vicious cuts from finger tip to wrist. You may not know that leprosy appears in the side of the hand, numbness being a sign. The man did not feel the cuts. He arose from the table, knocking over his chair, rushed out into the courtyard of the hotel, and we heard the quick tang of a revolver shot, telling us how he had conquered the leper's curse by ending his life."—[New York Times.

How Many Women Destroy Their Hair?

(From the London Saturday Review)

One of the best known hairdressers in London—much patronized by royalty—has the following to say: "Frequent washing of the head with soap and water or prepared shampoos makes the hair brittle and causes it to lose its color and split at the ends.

"Any person desiring abundant, lustrous hair should use a dry shampoo frequently. Mix 4 ounces of orris root with 4 ounces of therox. Sprinkle a tablespoonful of this mixture evenly upon the head; then brush the powder thoroughly through the hair.

"Therox and orris root keep the hair light and fluffy and beautifully lustrous—it heightens, but does not change, the natural color of the hair. Therox is the only thing I know that will produce a growth of hair."

ARTHUR LETTS Broadway Department Store

The Furnace of Gold

A Western Story of Life and Activity

You breathe the very air of the Western country in the period when mines and mining were the principal topics of conversation. You are interested from the very first word of the very first chapter. You are given an insight of the trials and struggles of those who washed the grains of gold from the rough uncultivated soil of Nevada in its earliest days.

You become attached to the sphinxlike character, Bronson Van Buren, who never stops until he has gained the point he has set out to accomplish, whether it be the staking of a claim or the breaking of a fractious horse.

There is action, plenty of it; there is life interest throbbing throughout every chapter of the book, and above all there is a love story that is set in the rugged charm of the unconquered mountains.

The Book Contains Eleven Full Page Illustrations

that make the book an attractive one. The print is clear, the paper good. 100 of these books on hand. Sale price $1.18.



ARTHUR LETTS Broadway Department Store

Advance Notice!

Great Remainder Book Sale

Fine De Luxe Editions from The Subscription Publishers' Clearing House

We shall shortly inaugurate the greatest remainder book sale ever known in Los Angeles, including choice subscription sets of History, Travel, Fiction, Poetry, Belle-Lettres, etc., comprising publications of Houghton, Mifflin & Co., F. A. Niccells & Co. The Lossing History Co., Bigelow Smith & Co., Gebbie & Co., etc.

At About 25c on the Dollar

Watch for our Window Display and Full Page Newspaper Announcement of this Great Book Sale.

Handsome illustrated catalogs now in preparation will be given free upon request when the sale opens.

Let us have your name and address now if you wish advance copy of catalog to be sent you free of charge as soon as ready.

ARTHUR LETTS Broadway Department Store

A CALIFORNIA NOVEL
By a CALIFORNIA AUTHOR

The
Heart of Desire
By ELIZABETH DEJEANS
Author of "THE WINNING CHANCE"

An intensely dramatic and appealing novel of to-day, the scenes laid in Southern California, in which we are given a glimpse into the innermost sanctuary of a woman's soul—a revelation of the truth that to a woman there may be a greater thing than the love of a man.

COLORED PICTURES
BY
THE KINNEYS

A ROMANCE OF ELIZABETH'S COURT
Raleigh
By WM. DEVEREUX and STEPHEN LOVELL

A ROMANCE OF LOVE AND WAR
Routledge Rides Alone
By WILL L. COMFORT

ON SALE EVERYWHERE
J. B. LIPPINCOTT CO. PUBLISHERS PHILA.

CLARENCE MULFORD'S BIG COWBOY STORY
Ready at all the Bookstores Today

Hopalong Cassidy



Three editions before publication day tell the story of this real cowboy story by the author of "Bar 20" and "The Orphan."

Splendid pictures in color by Maynard Dixon

A. C. McCLURG & CO., Publishers

Witty, rollicking, red-headed "Hopalong"—you can't help loving him any more than "Meeker's girl" could.

712-714-716-718 SOUTH MAIN STREET

BRENT'S BIG ANTI-TRUST STORE

712-714-716-718 SOUTH MAIN STREET

A LITTLE MONEY FURNISHES YOUR HOME COMPLETE



We Trust the People ----- Everything for the Home

TERMS

A little money goes a long way toward furnishing your home at "Brents."

We trust the people—Your honest intention to make your future payments suits us.

We mark all goods in plain figures at real spot cash prices. Strictly one price to everybody.

Our Credit system is based on cash prices. On Credit we add 10 per cent. to our real spot cash prices.

On our credit system we furnish one article or your home complete anywhere in Southern California.

No matter whether your purchase is large or small, you receive same attention and service.

Eldredge Sewing Machines

Positively the finest—the handsomest—the most original—the easiest running—the longest lasting sewing machine in the world. SOLD WITH THE UNQUALIFIED GUARANTEE THAT IT IS SUPERIOR TO ANY AND ALL OTHER MACHINES.

The "Eldredge" is positively the highest grade sewing machine on the market. It is a high arm, double lock-stitch head, and is a machine which is a perfect stitcher with wide capacity.

DIFFERENT MODELS, $35.00, $27.50, $30.00, $32.50, $37.50.

$1.00 DOWN. 75c A WEEK.

Pianos

SPECIAL MONDAY—Your choice of our entire line of pianos, "Schubert," "Lindeman & Sons," "Straube," "Shulhoff," "Baus," "Stodart," and others.

$5.00 A MONTH. NO INTEREST.

We Rent Pianos $3.00 a Month.

Bookcases

A COMPLETE NEW LINE of Bookcases just in. Selected quartered oak in golden, fumed and weathered finishes. Have glass doors and adjustable shelves. Best cabinet work. Several new styles. Some with sliding doors. $12.50, $15.00, $17.50, $20.00, $22.50, $25.00, $27.50 and up.

Iron Beds

OUR ASSORTMENT OF IRON BEDS for this season offers newer and more up-to-date designs, more wonderful values, better material, workmanship and finish than any similar line. Our iron beds are all manufactured for us under special contract, and each and every bed is sold under our binding quality guarantee. *Prices $2.50 to $27.50*

Princess Dressers

THE WONDERFUL DEMAND FOR PRINCESS DRESSES and their thoroughly practical use has led us to feature this special style. We have just placed a new lot on the floor in selected white and birdseye maple, mahogany, plain and quartered oak and Circassian walnut. Perfect drawer work—fine finish—handsome mirrors. *Prices $12.50 to $75.00*

Oil Stoves

"PERFECTION" BLUE FLAME oil stoves are the best. Smokeless and odorless. You get a working flame the moment of lighting.

2-BURNER SIZE, $7.00.

3-BURNER SIZE, $9.00.

Ranges

FORTY STYLES OF STOVES AND RANGES on our floor for you to choose from. Every one sold with our binding guarantee. Style range from a good four-cover cook stove, with 14-inch oven, at $8.50, to a large hotel range with high closet, key-plate top and double 18-inch ovens at $125.00.

Estate Gas Ranges

WHEN YOU HAVE purchased "Estate" gas range, you will be satisfied you have the best money can buy. The "Estate" is made of the best material and by the most competent men—never gets out of order and always does perfect work. Prices $19.50, $22.00, $34.00, $38.00, $42.00 up.

If for any reason you cannot obtain "Estate" or want a smaller one, "Cocker Chief" will answer your purpose admirably.

$12.50 AND UP.

FINE ROCKERS

OUR ASSORTMENT OF HIGH-GRADE ROCKERS offers rocker values never before equaled. We have selected the best styles from several factories—it is absolutely impossible to get better styles, workmanship or finish. French and Colonial designs in quartered oak and mahogany. Saddle and leather upholstered spring seats.

OUR ASSORTMENT OF HIGH-GRADE ROCKERS

$9.50, $10, $12.50, $13.50, $15, $17.50, $20, $22.50, $25

Draperies

Our stock of draperies is new and fresh—no old stock—We buy the newest styles and SELL THEM AT MODERATE PRICES before they have a chance to get out of date. The service of drapery department for measuring and hanging all made to order work is FREE. All kinds of nets, yard goods, lace curtains, portieres and couch covers.

Room Size Rugs $6.00 to $75.00

A GLANCE over our line of rugs will convince you of the fact that you have never before been offered such a selection at the moderate prices we quote. Not only do we give you a most handsome assortment of all grades but also a various selection of patterns at the same price. Our designs are selected by experts, men who have been in the rug business all their lives, who are thoroughly familiar with quality in every detail.

Linoleums 39c to $1.75

LINOLEUM PRICES LOWER THAN EVER, made possible by the enormous increase in our business, which has enabled us to place larger contracts than ever before with the mills with whom we contract for our goods, thereby reducing the cost to a minimum. In reducing our prices we are only carrying out our regular policy of giving our customers the full benefit of every saving we are able to make in the purchase of our goods.

"Jewel" Refrigerators

WHEN YOU PURCHASE a "Jewel" refrigerator you will secure a perfect circulation of cold dry air than in any other refrigerator on the market. Too much attention cannot be paid to this point, as if there is moisture in the provision chamber, it is bound to create an odor which will spoil and destroy the contents. "Jewel" prices $8.00 to $18.

Office Desks

FLAT AND ROLL TOP OFFICE DESKS in golden and weathered oak and mahogany at prices that will please you. A good roll top desk, 48 inches wide. Has double pedestal, $19.75.

House Desks

HANDSOME HOUSE DESKS in Circassian walnut, mahogany, birdseye maple and selected quartered oak in golden, fumed and weathered finishes. Best cabinet work. $6.50 to $45.00.

Go-Carts

ALLWIN COLLAPSIBLE Go-Carts are known everywhere as the best. 1910 models are all single motion. The "Allwin" is made of the best material and guaranteed. Prices $9.00 to $22.00.

Cribs

We have an excellent selection of iron cribs. The best designs in white, blue, green and pink enamel. Woven wire and patent fabric springs, $5 to $18.50.

SPECIAL

A good dresser. Has 42-in. base, divided top drawers, 20x24 oval German plate mirror..... *$7.95*

SPECIAL

Strong extension table. Has 42-inch square top, 5 heavy legs, 2 extra leaves, extends to 6 ft. *$4.35*

SPECIAL

Comfortable arm rocker. Solid oak or imitation mahogany. Cobbler seat, broad arms. Good finish. *$2.35*

SPECIAL

Comfortable box couch. Has good ticking, stitched edge. Good springs and well upholstered.. *$2.95*

SPECIAL

Strong wringer. Has wooden frame, strong springs and good combination rubber rolls.. *$1.95*

SPECIAL

A lot of cooking utensils slightly aged. Includes teakettles, coffee pots, stewpans, teapots, etc., your own price.

The Broken Law.

A GREAT SERIAL—CONTINUED FROM LAST SUNDAY.

[Copyright, 1909, by J. S. Harris-Burland...Entered at Stationer's Hall. All Rights Reserved.]

VIII.

THE HOUSE DESOLATE.

When they reached Gaunt Royal Henry, white-faced and solemn, met them in the hall.

"Well, Henry?" asked Lady Betty anxiously.

"You are too late," he replied gravely.

Sir Richard walked past him without a word, and for the moment there was an ugly look on his face.

Then he and Lady Betty made their way upstairs into the presence of the dead.

"A sudden seizure," said the doctor. "Her heart has been in a bad way for some time. It was all over half an hour after I arrived."

With these few simple words he withdrew from the room and left the two mourners alone.

Lady Betty came forward to the bedside and kissed the cold white face. Then she knelt softly down and covered her face with her hands and prayed.

Sir Richard stood apart. There were no tears in his eyes, and he was not the sort of man to give way to a violent outburst of grief. But in his own selfish way he had loved his mother, and his sorrow was genuine enough.

It was made doubly bitter by the thought that he himself was in some way to blame for her death. He scarcely dared to approach the bed, but stood a few feet away from it, and stared fixedly at the kneeling figure of Lady Betty.

Then he turned and withdrew, softly closing the door behind him. He realized that he was not fit to be in the same room with either the living or the dead.

During the next few days Sir Richard Gaunt lived his life apart from the others. He declined to even speak to his brother, and the few conversations he had with Lady Betty were brief, chiefly connected with the funeral arrangements. He took all his meals alone in the library, and made it clear that he did not wish for the society of any one.

At the funeral itself the two brothers and Lady Betty were the chief mourners, and the whole countryside turned out to do reverence to the family which owned a large but unproductive slice of the county. The demeanor of the three principal figures in the ceremony was correct, and not calculated to call for remark. No one knew that the two brothers were not on speaking terms, and that Lady Betty's sorrow was mingled with a fierce rage against the two men who could bring their quarrels even to the side of their mother's grave.

During the time which elapsed between the death and the funeral, Richard Gaunt had effaced himself, but directly the ceremony was over, and the relations had departed, he lost no time in giving vent to the words which he had withheld from respect to the dead.

His interview with Henry was certainly not one which should have passed between any two brothers who had just been united in a common grief.

They were alone in the library on the morning after the funeral. Sir Richard had asked for a few words with his younger brother, and it was quite clear from the outset that they were not to be pleasant ones.

"I should like to have a little chat with you, Henry," he said coldly, as he stood on the hearthrug facing her, and clasped his hands behind his back.

"Are you leaving here today, Bet?" he asked after an awkward pause.

"Yes, Dick," she replied in a low voice, "by the mid-day train."

"Henry is leaving by that train. He will be able to look after you."

"Henry?" she queried. "He told me he was staying on for a day or two. He said he thought of looking at a gold mine in the neighborhood."

Sir Richard Gaunt laughed.

"How like Henry!" he said cheerfully. "Well, you can take it from me, Bet, that he's not staying on here, and I rather fancy he's going up by the twelve-fifty. But I didn't ask you in here to talk about Henry. I want to make my peace with you, to apologize—I have behaved like a brute the last few days, but you must forgive me. I did not wish to cut myself off from your society, but I had no desire to meet my brother, and I could not very well exclude him from my circle. So I thought it better to efface myself."

"Your brother, Dick—why, surely—at such a time——"

"Oh, yes, you'd think so, wouldn't you? But I and Henry are not on good terms — well, it doesn't matter about that, Bet. I wish you'd stay on here, and use this house as your own. I will go back to town."

"No," she said earnestly. "No, you must not do that, Dick. You must stay here; it has done you so much good."

"Yet I shall leave soon. Do you think that I can live here alone? Not I! London is the place that calls me, Bet, and I cannot resist the call. I may as well leave here at once. You like the place. Why don't you live in it? You can pay me rent if you choose. You have your work here, among the poor, and all that sort of thing. They'll miss you, and you'll be sorry to leave. Why, you've been here since you were 10 years old, Bet."

"Yes, I shall be sorry to leave," she said slowly, "very sorry to leave, Dick."

"Well, it isn't necessary. I don't want to go, and it isn't really necessary. I want to go myself."

"No, you must stay, Dick."

"I shall not stay; why should I? My mother is dead, and I only stayed on here because I——" He paused. He could not frame the lie in appropriate words.

"You must stay for your own sake."

"Nonsense, Bet. Who cares what happens to me? So long as my mother was alive—and that reminds me, I want to thank for for keeping me here against my will. I hope you will try to forget what took place on Aran Cawddy. It was a brutal act of violence, a gross insult to a good and pure woman. I shall always remember it with shame. I want to ask for your forgiveness, Bet, before you leave here. Try and look on it in the best light you can; try and find some excuse for my disgusting conduct. I can find none myself. It is possible we may not meet again and I don't want you to think ill of me all your life."

Lady Betty did not answer. There was no anger on her face, but she seemed to be struggling against an inclination to burst into tears. The man misinterpreted her silence.

"Don't be hard on me, Bet," he exclaimed, after a pause.

"I forgive you," she faltered. "I cannot forget, of course."

"Thank you," he replied simply. He had no particular desire to be forgiven, but it pleased him to assume the pose of a suppliant. And if in the future he wished to marry — well, it might be useful to be on good terms with Lady Betty. For the present he had thrust all thoughts of matrimony out of his mind, and he was glad to think that the woman had declined his offer of marriage, made on the wild impulse of a momentary passion. He did not intend to renew the offer—for the present.

For a few moments there was a pause, and then Lady Betty rose to her feet.

"I must finish my packing," she said calmly. "Is this all you have to say to me?"

"Yes—that is to say, no, if I can persuade you to stay here, and let me leave you in possession of the place."

"I want you to stay here, Dick," she replied firmly. "You have made such a good start. It will be so much easier for you, if you stay here. You must promise me this, Dick, please."

She looked up into his face, and he turned his eyes away from her. He was a little ashamed of himself.

"Perhaps, Bet; but don't worry about me. I am not worth it."

She looked at his hard, evil face, and there was an expression in her eyes that he could not fathom. It was almost too tender for pity, or sorrow, or disappointment. He shrank from it instinctively. It might be something more difficult to deal with than hatred.

"Yes, you are worth it," she said softly. "You have intellect and the power to do good. You must stay here."

She came closer and laid her hand on his arm.

"Not alone," he muttered, "it would be impossible alone."

"I will stay here, too," she whispered.

"You!" he cried with a start. "Why, Bet, it would be — what would people say?"

Her cheeks grew red and she trembled with shame. But she was firm in her purpose. She would save this man at any cost.

"They would say nothing," she continued, "if we were married."

"Married?" he repeated — "married? Why, Bet, you told me——"

"Yes, but I have thought the matter over since then. I will marry you, Dick."

Gaunt was too dumbfounded to form a suitable reply. He was caught in a trap from which he could not escape with honor. He had asked her, in a moment of passion, to be his wife. He could not tell her that he had altered his mind. Yet he knew that he must speak at once. He realized all that the occasion demanded of him.

"It would be wicked," he stammered. "It would be too great a sacrifice. You are saying this out of pity, Bet. You do not love me. You said you didn't love me. I cannot accept such a sacrifice. I am not fit—no, Bet, it is sweet and good of you, but I should be a brute to take advantage of your kindness. For it is only kindness; it is not love."

"Then you did not mean what you said on Aran Cawddy?"

"Yes, yes," he replied hastily, "of course I meant it, but I should never have said it. I cannot accept your sacrifice. You do not know all that has happened in the past."

"I do not want to know. If you will stay here for a year, and lead the life of a good man, I will marry you at the end of the year."

The man looked around him like a hunted animal. He was too great a coward to speak the truth. Was there no way of escape? Could he not still preserve his freedom and some shred of honor? Then he saw that there was only one way of retreat.

"If I marry," he said softly, "I shall marry a woman who loves me."

He looked at her tenderly. He knew that he had chosen a safe and open road.

"I do love you," she replied in a whisper. "Yes, Dick, I do love you, in spite of everything."

For a moment there was a look of fear on his face, but the woman did not see it, for her head was bowed in shame. She had lied, or she thought that she had lied, for she did not know that no woman will sacrifice herself for a man unless she loves him.

Then he made the best of matters, and did the only thing possible. He caught her in his arms, kissed her passionately, and whispered words of love.

IX.

THE FURIES.

Three months passed, and Sir Richard Gaunt was still at Gaunt Royal.

His engagement to Lady Betty Drake had not yet been announced to the world. At her own suggestion it was not to be published till he had served six months of what he called his "imprisonment," and he was only too glad to fall in with the suggestion.

It is characteristic of men like Sir Richard that, however callous and shameless they may be in their dealings with women in a lower station, they draw the line at any act of open treachery toward a woman of their own class. This kind of honor belongs rather to a social than a moral code; but whatever the motive from which it springs, it is very real and binding.

Every hour that Sir Richard passed in his Welsh home was a period of unmitigated dullness. Days and nights were equally dreary and uninteresting.

But, in spite of his unquenchable dislike of country life, he endeavored to keep his word to Lady Betty. When they parted on the morning of their betrothal, she had asked him to stay at Gaunt Royal till he had served his year of probation. In the excitement of the moment, and the hot passion which her beauty and love had stirred in his heart, he had promised to do this. Other men lived in the country, and could not be persuaded to leave it. He thought it just possible that he might get used to the life, and become a sporting squire.

He was soon undeceived. There was but little game to shoot, and his efforts with the gun were ludicrously unsuccessful. As a boy he had promised to become a good shot, but years of excess had affected his nerve and eyesight, and he made himself as ridiculous as any Cockney sportsman out for a holiday. He could not face ridicule, and one day, after missing an easy shot with both barrels, he flung his gun over the edge of the cliff into the sea.

He was an equal failure on horseback. He did not care for jogging along the roads, and his first day with the hounds showed him that another attempt might cost him his life. The steep hills, strewn with stones, the precipices which often checked a man in the full swing of a sharp run, were not suitable country for any one who had lost his nerve.

He then bought a motorcar, but here again he paid the penalty of long years of vice. That nerve which is required in almost every form of outdoor sport was again wanting. The swift turn of a corner, the long sweep down an incline, sickened him. He could have gone slowly, but that touched the other extreme, and was mere weariness. For a man in his frame of mind and body there was no mean. His brain wanted excitement, but his body was not equal to the strain of bearing it.

And so, in turn, all physical amusements failed. He learned to loathe all the beauties of nature, and the scenery, unsurpassed even in the grandest district of Wales, positively irritated him. He hated the fine display of woodland and mountain range. The dark cliffs and the gray sea, though more acceptable, inasmuch as they did not seem so like a prison wall, were a poor substitute for the noise and glare of a city. The whole scheme of nature jarred on his mind, and by degrees he began to spend much of his time indoors, and was driven back on the resources of his mind.

These, as may be imagined, were not vast. He had no love for books, and was incapable of interesting himself in music or art. He finally, after a struggle to master a heap of novels from Mudie's, relapsed into a phase of absolute idleness, and spent most of the day musing by the fireside, with a pipe in his mouth and a brandy and soda by his side.

And then came the new devil which was to take the place of the one which Lady Betty had striven to exorcise. A vicious mind, deprived of one form of vice, is a field ripe for the acceptance of another. Sir Richard Gaunt had much to think about, and plenty of time for thought. Unfortunately, his thoughts were of that nature which require solace and sometimes demand oblivion. Both the solace and oblivion were to be found in alcohol, and he saw that it was plainly destined to be a true friend through all the dreary months to come.

Sir Richard had for several years drank more than was good for him, but he had never done so with any more definite object in view than that of reviving his wasted physical energies. Now, however, he began to drink steadily from morning to night. The effect of this was not gaiety nor even cheerfulness, but in the early parts of the day he experienced a certain contempt for every form of annoyance, and later on he relapsed into a dull stupor, in which the brain was practically asleep.

It was only in the early mornings that he was able to consider things clearly, and he gradually began to dread these brief glimpses of the realities of life. He did not suffer from the conventional headache or any of the physical discomforts which follow on a night's debauch. His body, it is true, was devoid of all energy, but his mind was active enough, and its activity was so painful to him that he endeavored to subdue it at the earliest opportunity. There was often a brandy and soda on his dressing table.

During these brief periods of lucidity he was troubled by two matters, each of them at first distinct, but likely to become fused together owing to the way in which they alternated in his brain. The first was his marriage with Lady Betty.

He had not definite views on this, except that it must not take place at the end of the year, and that he must find some way of regaining his freedom before the engagement became public property. How this was to be done without losing hold on Lady Betty presented a very pretty problem. He did not wish to get rid of her altogether, as he might want to marry her later on, say, in two years' time, when he would probably be once more in financial difficulties.

He was much hampered by his ignorance of the true state of Lady Betty's feelings toward him. He could not make up his mind whether she really loved him, or whether she was merely sacrificing herself to save him from destruction. If he could have arrived at the truth, he would have known better how to act. If she really loved him, she would wait for it out against his will; if not, it would be the case, would it not be the business of the man to free himself body and soul, for what purpose? Perhaps by his death he would make his peace with her.

So his thoughts, which at first tried to grapple with a problem which was almost beyond the power of the clear-headed person, now fell into a tumultuous rush of ideas, in which but they always returned to a certain place, and that was the subject of Fear.

Sir Richard Gaunt was a man who therein laid the secret of his every thing. He did not love, he feared—nothing but fear. He was a dedicated and blasphemous coward.

One morning, four months after his mother's death, he was sitting by himself with a head that was not steady for a man who had drunk deeply the night before. He had just completed the task of shaving, and the razor laid idly across his throat and a

(To be continued next Sunday.)

APRIL 24, 1910—[PART

716-718
N STREET

SHES

TERMS TO SU YOU

No matter whether your pu chase is large or small, you re ceive same attention and qui service.

Estate Gas Ranges

WHEN YOU HAVE purchased "Estate" gas range, you will feel sat fied you have the best money can The "Estate" is made of the best ma terial and by the most competent wo men—never gets out of order and ways does perfect work. Prices, $19.50, $22.00, $24.00, $30.00, $35.00 up.

If for any reason you cannot afford "Estate" or want a smaller size, "Cocker Chief" will answer your purp admirably.

$13.50 AND $16.50.

frigerators

refrigerator you will receive a be paid to this point, as if there is bound to create an odor wh "Jewel" prices $8.00 to $100.

Cribs

We have an excellent selection of iron cribs. The best designs in white, blue, green and pink enamel. Best wire and patent fabric bottoms. $4.50 to $18.50.

SPECIAL

A lot of cooking utensils slightly dam aged. Includes teakettles, dishpans, stewpans, teapots, etc., granite.

YOUR OWN PRICE.

Southwest "Liner" Clearing-House.

Los Angeles Sunday Times

SUNDAY MORNING, APRIL 24, 1910.

Part IV: 12 Pages
MARINE AND OTHER NEWS

On All News-Stands. On Trains 10 Cents. | 5 CENTS.

INDEX.

	Page.	Col.
Adv.	1	1
Adv.	1	2-6
Adv.	1	6
Adv.	1	1-4
Adv.	1-2	6-2, 1-4
Adv.	2	2
Adv.	2	1
Adv.	2-3	2-3, 1-3
Adv.	3	3, 3-4
Adv.	3	4
Adv.	3	1
Adv.	3-4	1, 1-3
Adv.	4	3
Adv.	4	4-5
Adv.	4-5	1-4
Adv.	5	1-4
Adv.	5	5
Adv.	5-6	1, 1-4
Adv.	6	1
Adv.	6	2
Adv.	6-7	6-7
Adv.	7	1-4
Adv.	7-8	1-3
Adv.	8	1
Adv.	8	2
Adv.	8	3
Adv.	8	4
Adv.	8	5
Adv.	8	6
Adv.	8	7
Adv.	8	8
Adv.	9	1
Adv.	9	2
Adv.	9	3
Adv.	9	4
Adv.	9	5
Adv.	9	6
Adv.	9	7
Adv.	9	8
Adv.	10	1
Adv.	10	2
Adv.	10	3
Adv.	10	4
Adv.	10	5
Adv.	10	6
Adv.	10	7
Adv.	10	8
Adv.	11	1
Adv.	11	2
Adv.	11	3
Adv.	11	4
Adv.	11	5
Adv.	11	6
Adv.	11	7
Adv.	11	8
Adv.	12	1
Adv.	12	2
Adv.	12	3
Adv.	12	4
Adv.	12	5
Adv.	12	6
Adv.	12	7
Adv.	12	8

SPECIAL NOTICES—

Rate in this classification 2c per word Daily and Sunday, minimum charge 15 words.

WRINKLES, HOLLOW CHEEKS, SCOWLS, TEMPLES, DEFICIENT NOSES, NECKS, SHOULDERS CORRECTED PAINLESSLY AND PERMANENTLY IN ONE VISIT, WITHOUT DETENTION; NO LUMPING NO PARAFFINE. ONLY HIGH-CLASS WORK DONE. ESTABLISHED 14 YEARS. PATIENTS TREATED IN LOS ANGELES 12 YEARS AGO CAN BE SEEN. CITY REFERENCE. PHYSICIAN INDORSEMENT. MONNAIL SANATORIUM AND COLLEGE, 1924 S. GRAND AVE. GRAND AVE. CAR. 'PHONE 21122. COURSE TAUGHT. TRY TEN DAYS' FRECKLE CREAM AND SKIN TIGHTENER; NEVER FAILS. POSTPAID, 75c. 24

LADIES, ATTENTION!
HATS AT WHOLESALE PRICES
Still on hand, a few of our sweetest hats from our last shipment. You can buy these latest French patterns at less than cost to close them out. Call early and make your first pick. SPECIAL—We have just received 7 dozen wire frames direct from our Paris factory. Our original imported French designs, shapes covered with fine reception. Nothing so attractive ever seen. The prices so small from the top to close them out. BISHOP-LE SAGE CO., LTD., WHOLESALE MILLINERY, NEW YORK, PARIS. Los Angeles office, 344 Byrne Bldg., 3rd and Broadway. Take elevator. 24

WRINKLES REMOVED, NO OPERATING, no filling, but the most scientific method for removing lines and tightening up sagging chins; magic masque; price $5. Deep wrinkles and all facial blemishes removed in one treatment by the latest and only Adair Parisian method in the city. No plasters, but absolutely safe and making you look 20 years younger. Scowls removed in 15 minutes. Hollows in the face and neck filled out in one visit. Best work. Lowest prices. Course taught. MRS. DELMAR, expert dermatologist, 675 Westlake ave. 'Phone 10317. 24

TIMES COOK BOOK NO. 5, NEW EDITION, now on sale. Largest, most elaborate and comprehensive cook book of the series issued by The Times.

The 115 recipes for hot Spanish and Mexican dishes and the svpeank department are big features of the publication. The recipes, brought out by The Times Prize Cooking Contest, are generally from Southern California housewives and noted chefs. Price 25c. By mail, 5c additional. Address THE TIMES, Los Angeles. 2*

SUNDAY REAL ESTATE LINERS—
Classified real estate advertisements for insertion in THE SUNDAY TIMES must be in the office not later than 10:30 o'clock Saturday night. Other "want" advertisements for Sunday insertion will be taken over the counter until 11:30 p.m.

The great volume of liners printed in The Sunday Times numbering regularly over 5000 separate announcements, makes this regulation absolutely necessary in order to get the big Sunday issue out on time.

10 PER CENT. TUNING, 10 PER CENT. cleaning out, and repairing pianos and organs, at $1.50 and up, according to work needed. Have certificates of work done in Los Angeles. Have had six years' experience in California, and seven in Virginia. Will refund 10 per cent of amount paid to me for work. No CHARITY, but HONEST BUSINESS. Send me a card, with residence address plainly to P.C. BOX 271, and try me and "I WILL SHOW YOU." Francis J. Crittenden. 24

THE ELITE OUTING CLUB, 12 TENNIS courts, basket ball, croquet, whist party, picnics, mountain trips, dancing for refined, well-dressed people, between 20 and 30 years; 212 members; 25c liquor cigarette smoking or swearing to join, gentlemen, 50 cents; ladies, 25 cents; dues, 50 cents and 25 cents per month; always open. Corner of Decker and Dalton, Barbara ave. Grand ave. car marked Dalton to Dalton ave., one block west. West 6159. 24

$12 COSTS. NO FEE.
DO IT NOW. DON'T DELAY.
DIVORCE LAWS. DAMAGE SUITS A SPECIALTY.

New marriage laws explained. Consultation free and strictly confidential. Come in and talk it over, or write.

Hours—8:30 to 5, evenings, 7 to 8; Sundays, 11 to 12. 321 BRYSON BLK., 3d and Spring. 24

TO THE WATER CONSUMERS OF THE HOLLYWOOD WATER CO.—THAT THE UNION HOLLYWOOD WATER CO. HAS TAKEN OVER THE ABOVE SYSTEM ON APRIL 1, 1910, AND THAT ALL BILLS ARE PAYABLE ON OR BEFORE THE 15TH OF EACH MONTH AT THE OFFICE OF THE UNION HOLLYWOOD WATER CO., 212 HOMER LAUGHLIN BLDG., LOS ANGELES, CAL.

NOTICE TO HOTEL MEN—THE OWNERS of the townsite of Port Lobos, on the Gulf of California, Sonora, wish to arrange with good hotel man who will erect a good hotel there, furnish it, and operate it; will sell 36 rooms now, and next winter much more accommodations will be required. Will grant concessions to right party. PORT LOBOS LAND CO., 415 S. Hill st. x24

HAVE YOU CLOTH?
Get a man's stylish suit to order for $10. You furnish the goods and we do the rest. Measurement blanks free on application. Write or 'Phone F2345, Main 8750. STANDARD TAILORS, 24-44 Byrne Bldg. 3rd and Broadway. Take elevator. 24

YOUR SONG POEMS MADE VALUABLE. Send yours for criticism. Yours may prove hit with right music. My music doubles your royalty. Satisfaction guaranteed. I compose, arrange, revise, take dictation, print, publish and introduce music. Self-addressed stamped envelope for particulars. DALEY, Composer and Publisher, 209 Blanchard Hall. 24

CESSPOOLS
CLEANED OUT.
All work done satisfactory to inspectors. Our disinfectant should be used in all sick rooms, $1 per quart, delivered.
L. A. SANITARY CO.,
Phone Home 60146, Temple 662. x*

MEMBERS OF LOS ANGELES COUNCIL, 737, Knights and Ladies of Security, special meeting will be held Tuesday evening, April 26, 1910, for entertaining State delegates at Blanchard Hall, at 8 p.m., sharp. Full attendance is desired. MISS ORA M. NESBIT, Secretary. 24

SPECIAL FOR THIS WEEK; WILL MAKE suits of your own material, $18 and up; skirts, $3 and up. S. LIPPMAN, formerly with Marshall Field & Co. Fit and workmanship guaranteed. Also linen suits a specialty. 622 S. Broadway. Suite 206. x24

SPECIAL NOTICE; TAKE PAY AS YOU enter car to Home Sanitarium, where they take confinement cases at $12.50 per week, everything included. Physicians always in the house. HOME SANITARIUM, 54th and Central ave. 24206. South 454. 24

TIMES BRANCH OFFICE, 131-133 S. SPRING st. Advertisements and subscriptions left at the new Spring st. office of The Times will receive as careful attention as at the main office. Competent clerks in attendance. 24

THE ELITE OUTING CLUB, 12 TENNIS courts, basket ball, croquet, whist party, picnics, mountain trips, dancing for refined, well-dressed people, between 20 and 30 years; 212 members; 25c liquor cigarette smoking or swearing to join, gentlemen, 50 cents; ladies, 25 cents; dues, 50 cents and 25 cents per month; always open. Corner of Decker and Dalton, Barbara ave. Grand ave. car marked Dalton to Dalton ave., one block west. West 6159. 24

$12 COSTS. NO FEE.
DO IT NOW. DON'T DELAY.
DIVORCE LAWS. DAMAGE SUITS A SPECIALTY.

New marriage laws explained. Consultation free and strictly confidential. Come in and talk it over, or write.

Hours—8:30 to 5, evenings, 7 to 8; Sundays, 11 to 12. 321 BRYSON BLK., 3d and Spring. 24

PERSONAL — 312 COSTS—NO FEE.
DO IT NOW. DON'T DELAY.
DIVORCE LAWS. DAMAGE SUITS A SPECIALTY.

New marriage laws explained. Consultation free and strictly confidential. Come in and talk it over, or write.

Hours—8:30 to 5, evenings, 7 to 8; Sundays, 11 to 12. 321 BRYSON BLK., 3d and Spring. 24

PERSONAL — FOR SALE, DENTAL BUSINESS, actually paying from $400 to $600 each month, one of the oldest established offices in downtown California; growing practice a chance of a lifetime. Must sell at once on account of sickness. Investigate. Address J, box 131, TIMES OFFICE. x24

PERSONAL—TIMES BRANCH OFFICE, 131-133 S. Spring st. Advertisements and subscriptions left at the new Spring st. office of The Times will receive as careful attention as at the main office. Competent clerks in attendance. 24

PERSONAL — DOES THE HOT WEATHER make you weak? If so, come to the Home Sanitarium, where you get every care and attention, cool rooms and service. $12.50 per week. 54TH AND CENTRAL AVE. 24206. South 454. 24

PERSONAL — LADIES, ASK YOUR DRUGGIST for Chichesters Pills, the Diamond Brand. For 25 years known as best, safest, always reliable. Take no others. Chichesters Diamond Brand Pills are sold by all druggists.

PERSONAL — EXCELLENT RESULTS OBtained by MRS. WESLEY for all who consult her; all affairs of life; visit her parlors, 11 and 12, 221½ S. SPRING, be convinced. She is the peer of life readers. Main 3652. 24

PERSONAL—HOW I MAKE FROM $5 TO $7 a day, making homemade candy. It's easy. If interested address MRS. A. F. HOWARD, 1229 F. st., Sacramento, Cal. 24

PERSONAL—DEADBEATS ARE MY VICtims. I'll get the money if they owe you. NICK HARRIS, COLLECTOR, 310 Lankershim Bldg. Main 8783; A4633. x24

PERSONAL — LADIES, WHEN DELAYED use Triumph Pills; always dependable. "Relief" free. NATIONAL MEDICAL INSTITUTE, Milwaukee, Wis.

PERSONAL—LADIES, WHEN DELAYED use Triumph Pills; always dependable. "Relief" free. NATIONAL MEDICAL INSTITUTE, Milwaukee, Wis.

PERSONAL—DEADBEATS ARE MY VICtims. I'll get the money if they owe you. NICK HARRIS, COLLECTOR, 310 Lankershim Bldg. Main 8783; A4633. x24

PERSONAL—USE NICK HARRIS DETECTIVES for shadowing or any legitimate private detective work. 310 LANKERSHIM BLDG. A4633; Main 8783. x24

PERSONAL—"HYGIEA," A SANATORIUM and school for external refreshment and physical development by modern therapy. Phones MAIN 1471. B-6471. *

PERSONAL — MRS. LOVEJOY, I USED Nick Harris Detectives, as you advised. They found him, came handed. You know what that means. Ans. MRS. HEARTSICK. x2[illegible]

PERSONAL — ORIN STEPHENSON COLE, soldier in Spanish-American War, can help something to his advantage by addressing Y, box 245, TIMES BRANCH OFFICE.

PERSONAL—HOW TO GET THE LATEST MUSIC HITS. Send 6 cents for one of late song sheet particulars. DALEY, Music Publisher, 209 Blanchard Hall. 24

PERSONAL—TO THE BLIND, SIGHT RESTORED without medicine or surgery. Pay when you see. If interested address P, box 86 TIMES OFFICE. 24

PERSONAL—USE NICK HARRIS DETECTIVES for shadowing or any legitimate private detective work. 310 LANKERSHIM BLDG. A4633; Main 8783. x24

PERSONAL—CONNECTICUT GENTLEMAN on Ninth st. car, April 15. 'PHONE SOUTH 6529, am leaving city. 24

PERSONAL — MORPHINE AND LIQUOR habits cured. No pain; no German cure. Rooms 224, 404 S. MAIN ST., Los Angeles. x*

PERSONAL—MRS. HUMMERETS, 852 S. HILL, psychic and palmist, gives careful readings on all affairs of life. 9 a.m. to 6. 24

PERSONAL—DIVORCE LAWS OF NEVADA. Full information free on request. H. F. FULLER, attorney, Carson City, Nev. 24

PERSONAL—LILLIE BELLIS, WRITE TO Jennie Cafferata, 247 W. 6th Place. Phone SOUTH 6242. 24

PERSONAL—A 25c BOX LUNCH, THE BEST ever. Better try one. WOMAN'S EXCHANGE, 617 W. 7th st. Phone F1391. x*

PERSONAL — MME. ORA, PALMIST AND psychic; ladies, 25c; gents, 50c. 205½ S. SPRING.

PERSONAL — MRS. MARTIN, MAGNETIC healer; free readings. 340 S. HILL ST. 24

PERSONAL — ECZEMA. IF YOU WISH A cure, address W. McCLELLAN, 3R., 123 W. 9th st., Capitol Place, Los Angeles. 24

PERSONAL—Business.

PERSONAL—312 COSTS—NO FEE.
DO IT NOW. DON'T DELAY.
DIVORCE LAWS. DAMAGE SUITS A SPECIALTY.

New marriage laws explained. Consultation free and strictly confidential. Come in and talk it over, or write.

Hours—8:30 to 5, evenings, 7 to 8; Sundays, 11 to 12. 321 BRYSON BLK., 3d and Spring. 24

PERSONAL — FOR SALE, DENTAL BUSINESS, actually paying from $400 to $600 each month, one of the oldest established offices in downtown California; growing practice a chance of a lifetime. Must sell at once on account of sickness. Investigate. Address J, box 131, TIMES OFFICE. x24

PERSONAL—TIMES BRANCH OFFICE, 131-133 S. Spring st. Advertisements and subscriptions left at the new Spring st. office of The Times will receive as careful attention as at the main office. Competent clerks in attendance. 24

PERSONAL — DOES THE HOT WEATHER make you weak? If so, come to the Home Sanitarium, where you get every care and attention, cool rooms and service. $12.50 per week. 54TH AND CENTRAL AVE. 24206. South 454. 24

PERSONAL — LADIES, ASK YOUR DRUGGIST for Chichesters Pills, the Diamond Brand. For 25 years known as best, safest, always reliable. Take no others. Chichesters Diamond Brand Pills are sold by all druggists.

PERSONAL — EXCELLENT RESULTS OBtained by MRS. WESLEY for all who consult her; all affairs of life; visit her parlors, 11 and 12, 221½ S. SPRING, be convinced. She is the peer of life readers. Main 3652. 24

PERSONAL—HOW I MAKE FROM $5 TO $7 a day, making homemade candy. It's easy. If interested address MRS. A. F. HOWARD, 1229 F. st., Sacramento, Cal. 24

PERSONAL—DEADBEATS ARE MY VICtims. I'll get the money if they owe you. NICK HARRIS, COLLECTOR, 310 Lankershim Bldg. Main 8783; A4633. x24

PERSONAL — LADIES, WHEN DELAYED use Triumph Pills; always dependable. "Relief" free. NATIONAL MEDICAL INSTITUTE, Milwaukee, Wis.

PERSONAL—LADIES, WHEN DELAYED use Triumph Pills; always dependable. "Relief" free. NATIONAL MEDICAL INSTITUTE, Milwaukee, Wis.

PERSONAL—DEADBEATS ARE MY VICtims. I'll get the money if they owe you. NICK HARRIS, COLLECTOR, 310 Lankershim Bldg. Main 8783; A4633. x24

PERSONAL—USE NICK HARRIS DETECTIVES for shadowing or any legitimate private detective work. 310 LANKERSHIM BLDG. A4633; Main 8783. x24

PERSONAL—"HYGIEA," A SANATORIUM and school for external refreshment and physical development by modern therapy. Phones MAIN 1471. B-6471. *

PERSONAL — MRS. LOVEJOY, I USED Nick Harris Detectives, as you advised. They found him, came handed. You know what that means. Ans. MRS. HEARTSICK. x2[illegible]

PERSONAL — ORIN STEPHENSON COLE, soldier in Spanish-American War, can help something to his advantage by addressing Y, box 245, TIMES BRANCH OFFICE.

PERSONAL—HOW TO GET THE LATEST MUSIC HITS. Send 6 cents for one of late song sheet particulars. DALEY, Music Publisher, 209 Blanchard Hall. 24

PERSONAL—TO THE BLIND, SIGHT RESTORED without medicine or surgery. Pay when you see. If interested address P, box 86 TIMES OFFICE. 24

PERSONAL—USE NICK HARRIS DETECTIVES for shadowing or any legitimate private detective work. 310 LANKERSHIM BLDG. A4633; Main 8783. x24

PERSONAL—CONNECTICUT GENTLEMAN on Ninth st. car, April 15. 'PHONE SOUTH 6529, am leaving city. 24

PERSONAL — MORPHINE AND LIQUOR habits cured. No pain; no German cure. Rooms 224, 404 S. MAIN ST., Los Angeles. x*

PERSONAL—MRS. HUMMERETS, 852 S. HILL, psychic and palmist, gives careful readings on all affairs of life. 9 a.m. to 6. 24

PERSONAL—DIVORCE LAWS OF NEVADA. Full information free on request. H. F. FULLER, attorney, Carson City, Nev. 24

PERSONAL—LILLIE BELLIS, WRITE TO Jennie Cafferata, 247 W. 6th Place. Phone SOUTH 6242. 24

PERSONAL—A 25c BOX LUNCH, THE BEST ever. Better try one. WOMAN'S EXCHANGE, 617 W. 7th st. Phone F1391. x*

PERSONAL — MME. ORA, PALMIST AND psychic; ladies, 25c; gents, 50c. 205½ S. SPRING.

PERSONAL — MRS. MARTIN, MAGNETIC healer; free readings. 340 S. HILL ST. 24

PERSONAL — ECZEMA. IF YOU WISH A cure, address W. McCLELLAN, 3R., 123 W. 9th st., Capitol Place, Los Angeles. 24

WHAT THE NEW THOUGHT PRINCIple mean; free lecture by Miss Ida S. Proud, Tuesday night, Blanchard Bldg. 332 S. Hill st. x24

HAVE YOU HOUSEHOLD GOODS TO SHIP to or from the East or North? Get the benefit of reduced rates at BEKIN'S VAN AND STORAGE CO., agents for tourists and immigrants. 256 S. Broadway. x*

VAUDEVILLE SKETCHES WRITTEN TO order, satisfaction guaranteed, sketches staged; advice given; manuscripts corrected; absolutely trustworthy. Address L, box 139, TIMES OFFICE. 24

LACE CURTAINS CLEANED, STARCHED, stretched and delivered; 6 pairs, $1. ARTHUR KING STEAM CLEANING WORKS, 516 N. Coronado st. Phone Temple 726. 24 years same address.

ADA E. DAVIS, TEACHER OF DANCING, waltz and two-step, in four lessons; classes in Nielsen's Theater, Tuesday and Friday afternoon, Wednesday and Saturday evening. 24

MOVING—WE WILL MOVE YOU FOR $4 a day; or by contract; good wagons and competent men; country and beach trips. BARNETT LIVERY AND TRANSFER, South 1829. 21428. 24

WANTED — CEMENT WORK OF ALL kinds, day or contract; best work; lowest prices. Phone A2126, Bdwy. 8016. SMITH, 360 S. Hill. 24

BIG SALE ON LADIES' MISFIT CLOTHing; also good second-hand clothing bought. At 504½ S. SPRING ST. Phone Main 6[illegible]

NOTICE—I HAVE SOLD MY INTEREST IN La Prosperidad Colony Association. Also my interests in Voluntary Copartnership Association No. 1. J. H. FELTER. 24

MODEL-FITTING, PATTERNS CUT TO your measure. Perfect lines. ROSENBLEET, Ladies' Tailor, 1039 W. 7th st. x*

RING RELIABLE MOVING CO., 72384, WEST 4[illegible], open vans, $6 and $8 per day; bench and country trips by contract. 24

ELECTRIC PERFECTION VACUUM CARPET cleaners, 306 W. 4th. F2306. Estimates free. *

WHAT THE NEW THOUGHT PRINCIple mean; free lecture by Miss Ida S. Proud, Tuesday night, Blanchard Bldg. 332 S. Hill st. x24

HAVE YOU HOUSEHOLD GOODS TO SHIP to or from the East or North? Get the benefit of reduced rates at BEKIN'S VAN AND STORAGE CO., agents for tourists and immigrants. 256 S. Broadway. x*

VAUDEVILLE SKETCHES WRITTEN TO order, satisfaction guaranteed, sketches staged; advice given; manuscripts corrected; absolutely trustworthy. Address L, box 139, TIMES OFFICE. 24

LACE CURTAINS CLEANED, STARCHED, stretched and delivered; 6 pairs, $1. ARTHUR KING STEAM CLEANING WORKS, 516 N. Coronado st. Phone Temple 726. 24 years same address. 24

ADA E. DAVIS, TEACHER OF DANCING, waltz and two-step, in four lessons; classes in Nielsen's Theater, Tuesday and Friday afternoon, Wednesday and Saturday evening. 24

MOVING—WE WILL MOVE YOU FOR $4 a day; or by contract; good wagons and competent men; country and beach trips. BARNETT LIVERY AND TRANSFER, South 1829. 21428. 24

WANTED — CEMENT WORK OF ALL kinds, day or contract; best work; lowest prices. Phone A2126, Bdwy. 8016. SMITH, 360 S. Hill. 24

BIG SALE ON LADIES' MISFIT CLOTHing; also good second-hand clothing bought. At 504½ S. SPRING ST. Phone Main 6[illegible]

NOTICE—I HAVE SOLD MY INTEREST IN La Prosperidad Colony Association. Also my interests in Voluntary Copartnership Association No. 1. J. H. FELTER. 24

MODEL-FITTING, PATTERNS CUT TO your measure. Perfect lines. ROSENBLEET, Ladies' Tailor, 1039 W. 7th st. x*

RING RELIABLE MOVING CO., 72384, WEST 4[illegible], open vans, $6 and $8 per day; bench and country trips by contract. 24

ELECTRIC PERFECTION VACUUM CARPET cleaners, 306 W. 4th. F2306. Estimates free. *

PERSONAL—Business.

PERSONAL—
PROF. C. IRVIN THOUSE
Rm. 8 SPRING, NR. THIRD ST.
EXPERT ASTROLOGER AND PALMIST.

Angeles a year.
A resident of LOS is an experienced practitioner in the [illegible] ASTROLOGY, by which [illegible] The HOROSCOPE [illegible] PREDICTIONS. The HOROSCOPE calculated by the PLANETS at your birth, will show all [illegible] of life, [illegible] shows diseases, deaths, domestic affairs, financial affairs, your [illegible]s; your environments; tells about children, when and where to travel; what to [illegible] what to avoid; when [illegible] danger of illness, accidents, death, losses, [illegible] etc. also you good periods comes. GIVING DATES OF THESE EVENTS FOR THE FUTURE. In the HOROSCOPE [illegible] ACCURATE AND RELIABLE information on ALL AFFAIRS OF LIFE. No important changes or ventures of ANY kind should be made, such as [illegible] time when the planets in your horoscopes are favorable. PREDICTIONS for the FUTURE made by the trained judgment of Prof. Althouse, will stagger the [illegible]. PROF. ALTHOUSE read E. H. Sothern, Nat Goodwin, Maxine Elliott, Gadski, Admiral Schley, Davis Starr Jordan, ex-governor Pardee, ex-Senator Clark, Gen. Charles Forsman, Bruce McCabe, Lillian Russell, Calve, Sembrich, Admiral Evans, Baron Rothschild, H. E. Huntington, [illegible] Marlowe, Anna Held, Joaquin Miller, Abbie Mann, [illegible] Mrs. Chas. Hobart Jeffries, etc. These are a few of the most NOTED PUBLIC PERSONS—and for thousands only are they here mentioned. All positive readings by Prof. Althouse, besides hundreds of the best people of Los Angeles, with proof of all his readings are strictly CONFIDENTIAL. Prof. Althouse's skilled work must in no way be compared with that of other readers; nor be aware of HUMBUG astrologers, [illegible] psychics, clairvoyants, etc.

PROF. ALTHOUSE is an expert PALMIST, and WITH EACH PALM READING GIVES ALSO A ASTROLOGICAL READING.

PROF. ALTHOUSE [illegible] September, 1905, PUBNCLY predicted—by the PLANETS—the [illegible] of TAFT and the defeat of BRYAN. DR. J. A. LARSON writes: "I want to say that your reading was the most satisfactory thing I have ever had in my life. Also a great deal about these sciences, and I consider your work as the most thorough and reliable of any I reside in the United States."

MME. BALDWIN writes: "The Horoscope you wrote for me is absolutely CORRECT. My friend, MME. NORDICA, the singer, first [illegible] me her Horoscope and recommended your work to me. Inclosed find check for four more Horoscopes—all friends of mine."

MME. SCHUMANN-HEIK says: "I was greatly surprised to find so many of your warnings were well founded. YOUR READING WAS MOST MARVELOUS."

PROF. ALTHOUSE'S wonderful proficiency in the casting of horoscopes and hand reading has brought him a large and successful practice. The most private confidences are reported to him, and his advice is sought in the most difficult and critical circumstances. HIGHEST GRADE OF WORK that skill and experience can produce; therefore, HIGHEST CLASS PATRONAGE SOLICITED. Daily and evenings; Sundays 9 to 2. STUDIO PARLORS, 305½ S. SPRING ST. x24

PERSONAL—
THE WORLD'S GREATEST PSYCHIC,
PROF. STANLEY,
STANLEY STANLEY
STANLEY
[illegible] HILL ST.—3rd.
LOW FEE. LOW FEE. LOW FEE
TO ALL—$1.

ALWAYS CONSULT THE BEST. IT IS THE CHEAPEST IN THE END. IT IS BETTER TO CONSULT NO PSYCHIC THAN ONE WHO IS NOT ABLE TO HELP YOU.

WITHOUT YOU WRITING YOUR NAME AND THE QUESTIONS YOU WISH TO KNOW, I WILL GIVE SPEAKING. HE WILL GIVE YOU NAMES, DATES, FACTS AND FIGURES.

He believes that he has passed the experimental stages and finds no one who is not willing to pay this small fee of $1, providing they receive reliable advice. If you have already made a mistake, throwing away your money and lost confidence through dealing with much-advertised and self-styled palmists and clairvoyants, and their cheap methods, start anew, consult Prof. Stanley, he will tell you frankly your condition and what you may expect; if nothing can be done for you he will not take a cent of your money. Has not this honesty on the face of it?

If you want the truth, with reliable advice, you will consult BYRON STANLEY on past, present and future. Also prove what has been told you, which [illegible] often is not the case. Before you go into anything of importance—or undertake any [illegible]s—business or love, or marriage, or before you [illegible] change—you should consult the master mind of psychics.

NO NEED TO TELL HIM.
There is no need to tell Stanley your story. There will be no "quizzing" or asking of questions. His talents enable him to instinctively know your wants and troubles. Without any attempt at mystification, but with unerring sight into the inner nature of things, he reveals that which you most wish to know. His advice on all matters, business, lawsuits, marriage, health, is invaluable. He is exact and correct—no guesswork. He gives names, dates, facts and figures and tells clearly and distinctly the road to success in business as well as in domestic and family affairs.

From Lillian Russell, the Well-known Actress:
I was greatly impressed with PROF. BYRON STANLEY'S reading. His powers are truly marvelous. He develops in one a force that enables them to attract people, to interest them and to please them to their good and to your advantage with the least effort on one's part. His advice and assistance have been of great benefit to me.

From a Prominent Minister:
I desire to bear evidence to the genuineness of PROF. STANLEY'S work. God does give to us an intuition which we may guide our lives. That PROF. STANLEY has this guiding power to a marvelous degree is evident. The fact that his clients are his warmest and truest friends is a tribute to his sincerity and honest methods in dealing with all. He has rendered [illegible] assistance.
REV. W. C. JESSUP.

From M. Rothschild, the Well-known Financier:
For the past five years PROF. STANLEY'S advice and assistance have favorably influenced my business and financial affairs. I consider his clairvoyant faculty a rare gift indeed, and from PROF. STANLEY'S advice reliable and far superior to any that I have ever met.

PROF. STANLEY: I wish to give my testimonial for the benefit of those who wish to read it. Since I consulted you several weeks ago I have followed the [illegible] instructions you gave me, nearly as I possibly could, and can truly say the result has been marvelous. I now consider it a privilege to recommend you to any one who will take the trouble to write to. Yours truly,
MAURICE WINKLER.
1829 Stat[illegible], New York.

To whom it may concern: We take great pleasure in recommending our brother, PROF. STANLEY, as a life [illegible] good standing, having to our knowledge had [illegible] success in all the various phases [illegible] We cordially recommend him to any individual or society that may need his advices.
DR. JOHN WITERFIELD,
President Indiana State Assation of Spiritualists.
Chesterfield, Ind., September, 1906.

Don't struggle with a [illegible] you can divide. A troubled mind [illegible] a morbid conscience. Sympathy, consolation and timely advice heal the [illegible] of wounds. Be advised and relieved [illegible] anxiety.

OFFICE HOURS TO 8
DAILY AND SUNDAY.
REMEMBER NAME AND NUMBER.
PROF. STANLEY,
STANLEY
STANLEY
STANLEY
247 S. HILL ST. 24

PERSONAL—
MUDO,
THE MAN OF MYSTERY,
SPECIAL READING,
$[illegible]—SOUTH HILL ST.—$[illegible]
HOTEL [illegible]LOUGHBY,
OVER ERK BANK.
OPPOSITE CENTRAL PARK.

Strange and startling are the revelations that flow from the cultivated lips of this wonderful psychic. Every word a pearl of wisdom. Born and bred in India, the land of the mystic, this wizard of psychism stands aloft an alone, far in advance of the ordinary readers you meet.

Would you lift the curtain [illegible] the mysteries of the world beyond? If so, consult this great psychic.

FIRST FROM INDIA.

Does everything go all wrong? If so, there is a cause. Do you wish to continue on the down'ard trail, or do you desire to change and claim what God intended you should have? If you would rise to your natural sphere and enjoy life as others do, see
THIS WONDER OF PSYCHISM.

He will tell you the cause of your woe and how to overcome it. The peer of all seers, the only graduate of the Ordoo College of Occultism to ever leave his native land. A herald of the mysteries of the prophets of olden times.

This great psychic has spent all the years of his active life in the study and pursuit of this his naturally endowed science, and stands alone at the head of a vast army of seers and prophets, many of whom he has taught and prepared for the pursuit of this grand calling. See him today, he may change the course of your whole existence. Many a sad heart has been gladdened, many a weary life made bright by the advice and magnetism of this wonderful man; he is there to help you. Don't go [illegible]ively all that others claim to do and demonstrates the power of mind over matter free to every patron the only man in America possessing this power. Seeing is believing. Try him. Then try others and see if they can do the same. A capable man has confidence in his ability and will not require you to deposit your money before his work is done. Mundo has read for many of America's leading citizens and a few titled foreigners, but he has more respect for his patrons and more consideration for their feelings than to publish their names broadcast for the sake of advertisement. Nor does he claim to have read for dozens of prominent people that common sense will tell you he never saw. If you need advice and want a reading from a real life reader, who does not spend half his time slandering his competitors, see Mundo, the real life reader, who really tells what you desire to know or no charge. A foolish weakling only will pay for a reading that gives no benefit. Stop and think, then see Mundo, the Indian seer, who stands behind what he says with a spot cash guarantee. If you wish, he will tell your name [illegible] free and show you what he can do. He is the man the San Francisco papers paid so much about for predicting the great quake and fire.

Special readings $4c.
$[illegible]—S. HILL—$[illegible]
Hours, 10 to 12, 2 to 5 and 7 to 8, daily; Sunday afternoons and evenings.

$[illegible] South Hill street.

This man of mystery has rightfully gained the title, the wizard seer, the name so often applied to him, and we recommend him to you for dead trance readings and deep psychic work of all kinds, and to be the most thorough, consistent, concise and complete life reader before the public today. 24

PERSONAL—
MRS. MARSON,
the noted palmist of London, Eng., may be consulted at
325 S. SPRING ST. Over Owl Drug Store,)
by those desiring CAREFUL, CONSCIENTIOUS AND PRECISE HAND-READINGS FROM ONE OF THE FOREMOST PALMISTS OF THE DAY.

The earnest student and thinker will good learn by her investigations along psychological lines, that that which pertains to occult phenomena proper can readily be distinguished from crude and ill-exposed SLEIGHT-OF-HAND TRICKS, though good common sense is the telling of he subject's name, age, etc. AFTER HE HIMSELF HAS WRITTEN THAT INFORMATION.

PALMISTRY, HONESTLY PRACTICED, WILL NOT tell you your name, but it WILL give you information of considerably greater value in every-day life.

Your vocation, your present line of work, matters of health and domestic life, financial conditions, and ways and means of climbing out of a rut of evil luck into the paths of success and prosperity, can all be told you through scientific palmistry. WITHOUT A SINGLE QUESTION WRITTEN OR VERBAL.

MRS. MARSON HAS NO FEAR OF APPEAL TO IGNORANT SUPERSTITION, BUT TO THE FINEST INTELLIGENCE.

HIGH-CLASS PATRONAGE SOLICITED. (Daily and evenings; Sundays 9 to 5.) x*

PERSONAL—
THE GREAT
MADAME ANNUVE.
MADAME ANNUVE.
MADAME ANNUVE.

Is the most RELIABLE and ACCOMPLISHED SEERESS and PSYCHIC in the CITY. She is well known to THOUSANDS of CITIZENS, and has been instrumental in doing great deal of good.

COMPLETE LIFE READING
Opportunity, Business, Health, Love, Marriage, PSYCHIC Don't fail to meet this GREAT test. Make your [illegible] cents for a test.

MAKE NO MISTAKE [illegible] GO INTO ANYTHING OF IMPORTANCE [illegible] UNDERTAKE ANYTHING SERIOUS, GET MADAME ANNUVE'S ADVICE FIRST.

If you have been imposed upon by pretenders, do not lose hope and give way to despair, but seek relief by consulting Madame Annuve.

MADAME ANNUVE
has by many years residence in Los Angeles, and through reliable and trustworthy service, become THE MOST POPULAR PSYCHIC IN CALIFORNIA. Her success is evidenced by her large clientele, and the fact that she is now a large property owner in this city, and is RESPONSIBLE FOR HER WORK AND ALL THAT SHE ADVERTISES is a matter worthy of consideration.
Send 753 SOUTH HILL ST. 753
753 SOUTH HILL ST. 753
MADAME ANNUVE.
Readings daily and Sunday, 10 to 8. 24

PERSONAL—
MRS. LE PIERRO,
BORN LIFE READER AND PALMIST.
Tells you all she sees for you, without asking any questions. Consult a reliable life reader, She can and will do all she advertises.

MRS. LE PIERRO,
753 S. HILL ST. 24

PERSONAL—
PROF. STANLEY,
PSYCHIC.
Before you go into anything of

Classified Liners

Wanted—Help, Male.

WANTED—
MURRAT & READY,
Leading Employment and Labor Agents.
Second and Main streets.
Phones Adm. Broadway 4618.

Our branch offices are San Francisco, Oakland, Stockton and Sacramento.
Free fare, for the north, Humboldt county.
Nine con. gilnipts ..... $35 bd.
25 laborers $2.50
Close to Oregon.
Free fare.
Free fare.
Nevada.
10 bridge carpenters $3.25
20 pile driver men $3.50
10 carpenter helpers $3.50
50 teamsters $2.50
For the oil fields.
6 carpenters ..... $3.50 day.
For a BIG MINING COMPANY.
6 mill framing carpenters ..... $4 day
2 carpenters, rough work ..... $3.50 day
Aqueduct work.
2 pastry job.
25 teamsters and laborers ..... $2.25 to $2.50
Fresno fare, for (in north, Humboldt county.
Nice con. gilnipts ..... $35 bd.
25 laborers $2.50
Close to Oregon.
Free fare.
Free fare.
Nevada.
10 bridge carpenters $3.25
20 pile driver men $3.50
10 carpenter helpers $3.50
50 teamsters $2.50
For the oil fields.
6 carpenters ..... $3.50 day.
For a BIG MINING COMPANY.
6 mill framing carpenters ..... $4 day
2 carpenters, rough work ..... $3.50 day
Aqueduct work.
2 pastry job.
25 teamsters and laborers, 4 hours' work

Classified Liners

Wanted—Help, Male.

WANTED—

MURRAY & READY,
Leading Employment and Labor Agents.
Second floor Main street.
Phones Main, Broadway 4613.

Our branch offices are San Francisco, Oakland, Stockton and Sacramento.
Free fare, for the north, Humboldt county.
Nine cook, city ..... Good water.
25 laborers ..... $25 bd.
Close to Orpheum.
Free fare.
Free fare.

Nevada.

20 bridge carpenters $2.75
20 pile driver men $3.00
10 carpenter helpers $3.50
16 teamsters $2.50

For the oil fields.

6 carpenters ..... $3.50 day.

For a BIG MINING COMPANY.

6 hill framing carpenters ..... $4 day
2 carpenters, rough work ..... $3.50 day

Aqueduct work.

1 years' job.
25 teamsters and laborers $2.50
Foreman, grat; ranch, $7 fd.; 2 pipe layers, (cement), $3 and board; lamp blacksmith, $3 and board; yard man, tinner company, $2.50 day; 2 mike carpenters $3.50; 4 granite cutters, $3.50 to $4; granit tool sharpener, $3.50 to $4; blacksmith, country shop, $3.50; blacksmith helper, $2.75; blacksmith helper, camp, $3.50; dump boss, $75; irrigator, $40 and board; man and wife ranch, $50 found; position foreman, $50; horse clippers, 10 seats head; stab cement, $4; upholsterers and carpet layers; laborers, city and country, $2 to $2.75; orchard hands, $20 and $25 and found; ranch hands and teamster, $26 and $30 and found; millers, $25 to $45, and found; goat herder, $25 found; sheep herder, $30 found; pile drivers, close, $7.50; laborers, bridge work, $2; hay hands, $1.25 to $1.50 found; mowing mine drivers, $2.25 found; bean pickers, 3 pounds.

940 MISCELLANEOUS POSITIONS. 924

WANTED—AT HAMBURGER'S.

Thoroughly experienced salesman for shoe section. Good salary to competent party. Apply to SUPERINTENDENT before Tuesday.

INTEAT HAMBURGER'S.

Waiter wanted. Apply to SUPERINTENDENT before 10 a.m., Monday.

SUPERI HAMBUEGER'S.

Waiter for dining room. Apply to SUPERINTENDENT before 10 a.m., Monday.

Young man wanted. Apply to SUPERINTENDENT HAMBURGER'S.

PERINTENDENT before 10 a.m., Monday.

WANTED—2 waiters for lunch. Apply to SUPERINTENDENT before 10 a.m., Monday.

25 cash boys, MESSENGER'S. Apply before 10 a.m., to SUPERINTENDENT

WANTED—AT 724

Five delivery BUTCHER'S.

Circling for wagon with wheels of motor-cycle. Apply to SUPERINTENDENT'S office, before 10 a.m., Monday.

WANTED— 724

TRIMBLE'S.

129 Employment agency.
Main 1917. Angeles st.

Bridge carpenters, free fare; man and wife, cook and help, free fare; man and wife, cook, $70 wk.; 20, etc. (French) mechanics, $3, etc.; cars, $4a, etc.; camp grader, $3; foremen, etc.; machine men; men for hoisting plants, $2.25 and $2; run mowers and binders, $1.50, etc.; run blacksmith, $2.50, etc.; gas engine men, $2.50, etc.; ranch laborers, $26; chore boy, $20 and found; $30 etc.; ranch teamsters, $26; ranch blacksmith, $2.50, etc.; married blacksmith, Kern county, $3 for shoeing, $4; $2.50; 2 road graders, $40; 2 tie makers, $2.50; wire work, R.R. teamsters, $2; farm hands, $26; table man, $25 and board; lumber pilers, $2; concrete men, $2; A. T., $1.75; farm hands, $26 and found; boy for stable, $8 wk.; night porter, $70 wk.; hotel help call and register. New orders Monday. 924

WANTED— Main 8888.

ATHO.
RED CROSS EMPLOYMENT AGENCY.
121 E. Second st.

A strictly reliable first-class agency for all kinds of help. Following is part of which we have to-day:

Carpenters, Ariz., pile driver helpers, $2.50, face, College, $2.25; laborers, $2. Free fare. Owens; Nev., free fare. Teamsters, $2 to $2.50; hands, free fare, laborers, $2 to $2.25; hands, $25; mill, $40; farm hands, $26 and board; $25; mill, $40; laborers, $2; blacksmith, $3; carpenters, $3 to $4; cooks, bakers, hotel and restaurant help of all kinds, etc. 924

WANTED — WIDE - AWAKE GENERAL Agents to organize sales force for new and winning bath invention, cleanser, shampoo, and massage. Transforms any bathroom. Supplies modern bathing facilities for country homes. Extensively advertised. Irresistible selling proposition. Everybody wants one. Agents selling nine out of ten calls. Alfred Reno, Minn. writes: "Samples arrived this morning, sold $1 worth this afternoon." No competition—no fixed territory. Salesmanship supplies furnished. Write to-day for yellow slips. THE PROGRESS COMPANY, 230 Monroe st., Chicago, Ill. 924

WANTED—$200 TO $5000 YEARLY IN THE real estate business; no capital required; if you are honest and ambitious, we will teach you the business by mail; appoint you special representative of leading real estate co.; list with you readily salable properties, cooperate with and assist you to a permanent success; a thorough commercial law course free, this month to each representative we appoint. Write for 62-page book, free. It will surely interest you. THE LAGOS CO., Dept. 196 Chicago. x*

WANTED—BOYS WITH WHEELS; GOOD pay. Apply WESTERN UNION TEL. CO. 208 S. Spring st. x*

WANTED—MAN MUST BE WILLING TO learn and capable of acting as our representative; no canvassing or soliciting; $50 cash required. Address NATIONAL CO-OPERATIVE REALTY CO., 304 Marden Bldg., Washington, D. C. x24

WANTED—JANITOR AND MAN OF ALL work. Prefer single man. Must know something about working around machinery and boiler. Apartment furnished; wages $30 per month. Apply ROYAL LAUNDRY CO. 466 S. Raymond ave., Pasadena. 924

WANTED—

"STANDARD INDUSTRIAL BUREAU,"
1264 S. Spring. Phone F5274.

4 chambermaids, $3, $4, room, $25.
6 waitresses, city, beach, $7, $10.
2 dishwashers, city, beach, $7, $7 room. x24

WANTED — SALESMEN; WE HAVE A splendid side line for shoe men; exclusive territory and liberal commission to right man. Sells well all the year around. Address TPSILANTI INDIAN SHOE CO., 12 Cross st., Ypsilanti, Mich. x*

WANTED—MEN SEEKING EMPLOYMENT and those wishing better themselves may join our organization and receive free assistance obtaining employment. Free information bureau for strangers. Bee secretary, EMPLOYEES' MUTUAL LEAGUE, 321 Byrne Bldg., 3rd S. Broadway. 26

WANTED — MAN FOR LIGHT OFFICE duties and collecting. Salary to start, $15 per week. Must invest $500, or more in the corporation, which is amply secured. Phone evenings only, 54673. Address Y, box 231, TIMES BRANCH OFFICE. x24

WANTED—STEADY, SOBER, HANDY MAN that understands garden and flowers; good, steady position to foothill country place; wages $25 per month, with room and board. Address BOX A, R. F. D., Los Angeles, 429 N. GLENDALE AVE., Glendale. 24

WANTED—GOOD, STRONG BOY IN STORE, steady work for right person. Address in own handwriting giving age. Address X, Box 222, TIMES BRANCH OFFICE. 24

WANTED—3 EXPERT STOCK SALESMEN, with A1 references, to place stock in L. A. Pure Insurance Co. FEDERAL FINANCE CO., 419 Merchants' Trust Bldg. 24

WANTED—FIRST-CLASS INSURANCE SOLicitor for fraternal society; large proposition on coast. Address N, box 1, TIMES OFFICE. x28

WANTED—MAN WITH $25, WILL TEACH him brick-laying trade and pay him fair wages. Address N, box 78, TIMES OFFICE. x24

WANTED — MAN SMART ENOUGH TO learn plumbing trade in short time and to invest $150. Address N, box 77, TIMES OFFICE. x24

WANTED—SALESMAN TO CALL ON DOCtors. Established trade. Can be called to work for hard worker. P.O. BOX 121, Philadelphia. x*

WANTED—$100 MONTHLY AND EXPENSES to travel and distribute samples for big manufacturer; steady work. S. SCHEFFER, treasurer, C. 64, Chicago.

WANTED—BOY TO LEARN PRINTING business; good opportunity; small salary to start. 322 N. BROADWAY, Suite 204, upstairs. 24

WANTED — RELIABLE UP-TO-DATE CAPable newspaper men to represent leading California publication; here and other points. GOLDEN WEST, 508 Union Trust Bldg. 24

WANTED—MAN WITH HIS OWN HORSE and wagon to do delivery work for grocery store in the suburbs. State salary wanted. Address N, box 127, TIMES OFFICE. 24

WANTED—IN PICTURE FRAME FACTORY, a competent gold gilder and ornamenter, permanent situation to the right man. Call the KANST ART CO., 642 S. Spring. 25

WANTED — GOOD GROCERY SALESMAN to represent San Francisco wholesale grocery house. Call at 415 N. MAIN ST., between 1 and 2 o'clock. 24

Wanted—Help, Male.

WANTED — HUSTLERS EVERYWHERE. Profits $5 to $25 daily. Its cash and all yours. Own the business yourself. Work from your home. No capital required. No canvassing. A new thing. Particulars free. F. E. ARROWS, Bank B. A., Omaha, Neb. 24

WANTED—BOY WITH WHEEL; PREFER one used to and not afraid to work out for want is right; must be honest to do collecting and act as messenger for few weeks. Call Monday a.m., 710 Lankershim Bldg. 24

WANTED—SALESMAN, VISITING ONLY the large cities of the United States. Must be of good appearance and experience. Write giving age, references and telephone number. Address Y, box 231, TIMES BRANCH OFFICE. 24

WANTED—SALESMEN, CAPABLE MEN TO sell securities for well known financial concern; bond and insurance salesmen, desirable but any man who has ability to close business can qualify and make money. See MR. POST, 129 South Broadway. 224

WANTED — YOUNG MAN FOR OFFICE work and collecting. Must have High School education and good references. Chance for advancement if you are a hustler. Address X, box 231, TIMES BRANCH OFFICE.

WANTED—A FIRST-CLASS CHAUFFEUR; mechanical knowledge, capable of taking care of any machine; satisfaction guaranteed. For reliable men call at THE NATIONAL AUTOMOBILE SCHOOL, 2119 W. Seventh st. 24

WANTED—A GENTLEMAN CAPABLE OF selling STOCKS IN A RELIABLE OIL COMPANY; THIS IS GOOD; INVESTIGATION WILL STAND KIND INVESTIGATION. J. B. STEARNS, 325-326 CURRIER BLDG., 212 W. THIRD ST. x28

WANTED—BRITHERS, LADIES AND gentlemen, to cooperate in founding a lodge; good commission to energetic persons. Inquire daily 9-12 a.m. and Wednesday, 7-9 p.m. 612 CHAMBER OF COMMERCE BLDG., L. A. 24

WANTED — FIRST-CLASS ADVERTISING solicitor to take charge of advertising department, established publishing company; liberal inducement and permanent position. Address X, box 231, TIMES BRANCH OFFICE. x24

WANTED—STENOGRAPHERS; WE DON'T want you to enter our employ or pay us a fee. We positively make no charge for placing you. THE EMPLOYMENT DEPT. of Telegraph & Shorthand School, 42 Centre ave. 224

WANTED—20 MEN FOR 1 YEARS' WORK; $2 up. Good country, steady work, 3 hrs. a. day. Teamsters, laborers, miners, etc. No fee. Fare advanced and paid. Apply L. A. LABOR AGENCY, 24 E. 1st st. x24

WANTED—WHY NOT MAKE A FEW DOLlars on the side by interesting your friends in our oil stocks. We pay a good commission. Ours is a money maker for the investor. 716 STORY Bldg. 24

WANTED—CAN OFFER EXCELLENT POsition, with pleasant surroundings, to youth or man, willing to go to country towns in California. Address X, box 231, TIMES BRANCH OFFICE. x24

WANTED — IF YOU ARE A COMPETENT stenographer or book-keeper and desire a position, apply to THE COMPANY OF PUBLIC STENOGRAPHERS, 317-319 H. W. Hellman Bldg.

WANTED—ACTIVE YOUNG MN TO TAKE charge of dry goods department in Wyoming; $1000 a hundred; chicago, state age, experience, references. Address N, box 81, TIMES OFFICE. 24

WANTED — A THOROUGHLY EXPERIenced automobile mechanic to work in garage; one who has had some experience on Cadillac cars preferred. Apply 402 S. W. HELLMAN BLDG. x24

WANTED—ASSOCIATION HOTEL AND RESTAURANT EMPLOYMENT AGENCY wants cooks, bakers, waiters, dishwashers, porters, pantrymen, potwashers, vegetable men, etc., for all kinds. Call 314½ W. SECOND ST. x28

WANTED—BRICKLAYER TO BUILD TWO chimneys, $50 day. 1140 MICHELTORENO ST. Take Hollywood or Colegrove car to Golden Gate ave. Sunset blvd. Walk two blocks north. 24

WANTED — A GOOD FIRST-CLASS CITY salesman for an article connected with the building trade. Call Monday morning, between 8 and 11. J. McDSPITH, 324 E. 5th st. 24

WANTED—MEN TO CALL ON PEOPLE who have their own cloth for us to make them stylish suits to order from $20 up. 262 TAILORS, 262 Spring bldg., Third and Broadway. Phones F7262, Main 7262. 24

WANTED—AT ONCE, SINGLE MAN FOR individual book-keeper for bank; must be experienced and have first-class bank references; none other need apply. Address DRAWER F, Bakersfield, Cal. x24

WANTED—THOROUGHLY EXPERIenced mechanical draftsman; those familiar with gas motors preferred; large firm, city; good salary. INDUSTRIAL AND COMMERCIAL BUREAU, 626 Bryson Bldg. 24

WANTED—AT ONCE, SINGLE MAN FOR general bank-keeper for bank; must be experienced and have first-class bank references; none other need apply. Address DRAWER F, Bakersfield, Cal. x24

WANTED — I WILL GIVE EXPERIENCED rental man large interest in department; good opportunity. Must have rental experience, large acquaintance and good record. Address N, box 62, TIMES OFFICE. x24

WANTED — SEVERAL MEN AS COMMISsary clerks on railroad work; $60 and board per month. Apply HOLMES SUPPLY CO., 240 Santa Fe freight house, 2d and Santa Fe sts. 24

WANTED — TWO GOOD ALL-AROUND ranch hands, for general ranch work, 4 miles from city; apply between 9 and 10 a.m., Monday. CONWAY & GLEASNER, 605 Laughlin Bldg. x24

WANTED — CARPENTER TO BID ON labor contract on California house to be built near Ocean. Give address of residence and references. Address N, box 174, TIMES OFFICE. x24

WANTED—YOUNG MAN, AS BILL CLERK; must be experienced on Fischer billing machine; state age, experience and salary expected. Address O, box 231, TIMES OFFICE. x24

WANTED—YOUNG MAN WHO WILL SOON graduate or who has already graduated from high school; permanent employment. Address X, box 228, TIMES BRANCH OFFICE. x24

WANTED—YOUNG GENTLEMAN DESIRing to chip a profitable business where there is opportunity for rapid promotion. Small capital required. Address X, box 228, TIMES BRANCH OFFICE. x24

WANTED—

Intelligent persons to furnish the news of your community to big Sunday newspapers. Free booklet tells how to find and sell news. P. PICKERING, Wealth Bldg., Seattle. 24

WANTED—PRINTER-FOREMAN, COMPOSing-room publication, catalogue and commercial work; must be A1 and thoroughly understand stone work. Address M, box 154, TIMES OFFICE. 24

WANTED—MEN QUICKLY BY BIG CHIcago mail order house to distribute catalogues, agentian, $21 week; $50 expense allowance. GLOBE ASSOCIATION, 1240 State st., Chicago. 24

WANTED—EXPERIENCED YOUNG MAN solicitor with wheel; must be a local man and familiar with the city, otherwise 'tis no use to apply. Salary $70—$2.50 month allowed for wheel. 625 BYRNE BLDG. x24

WANTED — EXPERIENCED DISPLAY printer on better kinds of printing. State age, experience and where worked and class of work to be handling. Address O, box 231, TIMES OFFICE. 25

WANTED — FIRST-CLASS REGISTERED dentist with advertising experience for semi-advertising office, top salary and future to right man. Replies strictly confidential. Address N, box 143, TIMES OFFICE. 24

WANTED—SALESMEN $100 WEEKLY SELLing $20 Soda Fountains to small stores. Cost $10; you collect when sale is made. ZENITH MFG. CO., 62 Wabash Ave., Chicago. x24

WANTED—MIDDLE AGED MAN TO MILK a few cows and assist on small ranch, moderate wages and permanent place to right party. Address J. KERR, R.D. 3, Santa Ana. x24

WANTED—HARDWARE CLERK, A YOUNG man, understanding mechanics, tools, state age, experience and salary expected. Address N, box 22, TIMES OFFICE. 24

WANTED—BOY ABOUT 16 TO DELIVER and help in grocery; some experience necessary. If interested apply after 1:30 Monday. KEMBALLS, 2264 West Pico. 24

WANTED—COMPETENT CARPENTER TO take labor contract on modern cottages. Apply to P. J. LEAVER & CO., Contractors & Builders, 219 San Fernando Bldg. 24

WANTED—FOREMAN TO TAKE CHARGE of lumber office and shipping; local experience and reference necessary. P. J. LEAVER & CO., 219 San Fernando Bldg. 24

WANTED—YOUNG MAN WITH WHEEL, 18 or 19 years, to deliver and work in meat market; some experience preferred. Call Sunday and Monday, 1135 WALL ST. 24

WANTED—1 FIRST-CLASS TEAMSTER, who can handle 5 mules on double header. Call WEST 2108, between 7 and 12, Sunday. 24

WANTED—YOUNG MAN, WHO ATTENDS school, to work in laundry department, from 5 to 9 evenings, must live at home and come well recommended. Call 730 S. SPRING. 24

WANTED—BOY 18 OR OVER, CHANCE TO learn theatrical trade, 3 years' apprenticeship; must live with parents and be trustworthy. 222 EAST 4TH ST. 24

WANTED—LIVE MAN TO SELL HIGHclass building material and specialty. Liberal commission; no salary. LOUIS K. LIEBELL, 1106 Story Bldg. 24

WANTED—A BOY TO RUN ERRANDS; must be honest and bright; wages $5 a week. Apply at 114 S. SPRING, Room 4. 24

WANTED — SOLICITORS AND SALESMEN for good seller; only hustlers need apply. 604 LOS ANGELES. 26

Wanted—Help, Male.

WANTED—A YOUNG PLUMBER TO DO pipe work and fitting in, and job work; steady work for right party. $180 VERMONT AVE. 7317 24

WANTED—2 YOUNG MEN AND BOYS with bicycles, cazars $1.50 to $2 per day; steady; they work. Apply room 1 124 S. MAIN, phone Main 1265 or F7464. 24

WANTED — FOUDRY FOREMAN FOR gray iron foundry; must be competent all around man; state references; wages required and give full particulars. Address M, box 154, TIMES OFFICE. 24

WANTED—SURVEYORS AND CIVIL ENgineers to know we is a demand for men in their line by understand assaying and examining for "ads," under "Mining." Lillis S. ROADS, room 1, 124 S. Broadway. 24

WANTED — A ENERGETIC HUSTLING salesman to se doctors, attorneys and teachers on a high-class historical work. $25 week guaranteed, and a small boy wanted to be competent for. Apply 312 BRYSON BLDG. 24

WANTED—MEN FOR THE ASSAYING and cyaniding trade. For particulars write Correspondence Department, Scranton Trade Training Co., Scranton, Pa. 24

WANTED—100 MAN TO DRIVE DElivery wagon; experience in the bakery line has had some; $15 week. Call at MOODY PIE CO. 24

WANTED—MALE NURSE OF GOOD ADdress, experienced with nervous and mental cases, for and strong private institution; give references. Address F, box A, TIMES OFFICE. 24

WANTED—MEN WORKING FOR WORK TO buy my ads. Reader "Male Help" to earn $3 daily; grocery and cyanide specialties earn from $125 to $200 a month. Let me teach you the trade. 121½ S. BROADWAY, room 5. 24

WANTED — MEN IN ALL TOWNS TO handle our self-heating flat irons; $4 actual sales daily also flat irons; cooking; steady work; good pay. CENTRAL METAL IRON CO., 1124 S. Broadway. 224

WANTED — 50 MECKERS FOR A mine contract 200 miles from Los Angeles, at an established camp. Wage $2.50 per day. Living expenses about $1. Address L, box 231, TIMES OFFICE. 24

WANTED—FIRST-CLASS SOLICITORS IN all Southern California to take agency for staple article necessary to every household. J. C. NEIMAN, 242 S. Hope st. 24

WANTED—MAN AND WIFE TO MANage mutual betterment company in Imperial valley; requires small investment. For interview address H, box 143, TIMES OFFICE. 24

WANTED—A MAN TO DO YARD WORK; single man preferred; must be of good habits; steady work with small cottage to home. Address X, box 230, TIMES BRANCH OFFICE. 24

WANTED—SINGLE MAN WITH CLEAN habits, handy for arpenter and cut-of-door work, by day or for free rent of little home in beautiful hills. Adress X, box 230, TIMES BRANCH OFFICE. 24

WANTED—TWO MEN ON A FIRST CLASS subscription proposition, local and outside work. Experience not necessary. Will pay good salary to hustlers. Address N, box 7, TIMES OFFICE. 24

WANTED—STANDARD INDUSTRIAL BUreau, 1124½ S. Broa. Phone F5274.

4 housemen, city, beach, $25, room.
1 dishwasher, city, board.
2 porters, beach, $30 board. x24

WANTED—GOOD ALL-ROUND HORTICULtural blacksmith; one accustomed to implements and gen. blacksmithing. OXNARD GARAGE AND MACHINE CO., Oxnard, Cal. 24

WANTED—YOUNG MEN WISHING TO travel in advertising soliciting business, making $30 weekly; write; experience unnecessary. Address P, box 61, TIMES OFFICE. 24

WANTED—GENTLEMAN OF GOOD ADdress, capable of presenting a business proposition. Address Y, box 213, TIMES BRANCH OFFICE. 24

WANTED—BOY TO WORK AROUND house a few hours morning and evenings, for room and board at 27 GRANGE ST., just off 5th and Figueroa.

WANTED—CLUB CRIENIZER TO GET members for a new club. Good pay. Bond self-addressed stamped envelope for particulars. ROOM 209, 6 E. 3RD, CITY. 24

WANTED — PRESSER FOR FACTORY to press soft shirts, tuck work, good wages, experienced. CLINEVAR SHIRT CO., 366 S. Los Angeles st. x24

WANTED—TOOL AND JIG MAKERS and chasis assembers. DUPLOMAR MANUFACTURING COMANY, 935 South Los Angeles st. x24

WANTED—YOUNG MEN R BOYS WITH wheels to work all day or after working hours; easy work and good pay. 211 S. HILL. 24

WANTED—ROUGHERS, RIVELERS AND silversers. Large shop, San Francisco. Good wages. Address W, box 242, TIMES BRANCH OFFICE.

WANTED—TEACHERS FOR ALL GRADES for the best teachers' agency. CALIFORNIA TEACHERS' BUREAU, 424 W. Hellman Bldg., 411 S. Main st. F1834; Main 2777. x24

WANTED—LESSONS IN ILLUSTRATING, drawing and painting, offered young man in exchange for light duties. SCHOOL OF ART & DESIGN, 4th and Alvarado. x24

WANTED—1 COLLECTOR AND 1 SOLICitor for new proposition; good money right party; salary and commission. Call before 10 a.m., 522 SAN FERNANDO BLDG. 24

WANTED—ABLE CANVASSERS FOR MAchine that makes butter, 5c a lb. Big seller; large profits. ROOM 709, O. T. Johnson Bldg., Angeles. 24

WANTED—FIRST-CLASS COOK. Come at once, ready 14 South Euclid DONALDSON, ave., Pasadena. 24

WANTED—SEVERAL LIVE PIANO SALESmen on commission. Good opening to right men. Address VAN ZANT PIANO CO., 324 Broadway, second floor. x24

WANTED—GOOD LAND SALESMEN TO sell desirable well-located irrigated lands in Southeastern California, liberal commission. No salary. PRICE, 1402 B adbury Bldg. x*

WANTED—MAN FOR GENERAL WORK ON live stock ranch, near city, must understand horses. 2418 EDWIN ST., Santa Fe ave., car. 24

WANTED—RESPONSIBLE SALESWOMEN, $50 a week salary. Most attractive stock proposition on the market. 262 FAI BLDG. x*

WANTED—ANY ONE CAN MAKE MONEY writing short stories. Big pay. Send for free booklet, tells how. PRESS SYNDICATE, San Francisco. x*

WANTED — FIRST-CLASS TAILOR AND cutter; also to sell gents' furnishings, salary $100 per month. Best references. LONG'S TOGGERY, Taft, California. 24

WANTED—FIRST-CLASS PAINTER, TINter and mixer with brushes $2.50 day. Call Temple 429. VEEDER, 288 N. Cahuenga blvd. 24

WANTED — A WELL EDUCATED YOUNG man for position of trust; age limit 28. Salary $75. Address X, box 240, TIMES BRANCH OFFICE. x24

WANTED—15 BRIDGE AND HOUSE CARpenters, long job, out of town. For information call up South 731, or come to 1237 E. 6TH ST. 24

WANTED—GOOD-SIZED BOY OR YOUNG man to drive delivery and help in fruit store; wages $6 per week. HIGHLAND PARK DRUG CO., 2427 Pasadena ave. 24

WANTED—5 DRIVERS, FAMILIAR WITH city, those with department store experience preferred. Apply before 9 a.m., SUPERINTENDENT, Broadway Department Store. 24

WANTED — YOUNG BOY TO WORK IN poultry store for delivery. Apply FIRST ST. POULTRY EXCHANGE, 230 E. First st. 24

WANTED — SILK AND DRESS GOODS salesman to take charge of department, $100; country. INDUSTRIAL AND COMMERCIAL BUREAU, 626 Bryson Blk. 24

WANTED—WINDOW TRIMMER AND CARD writer; dry goods store, country; $100. INDUSTRIAL AND COMMERCIAL BUREAU, 626 Bryson Blk. 24

WANTED—SOLICITORS; MUST BE LIVE wires and able to land business. Splendid new proposition. Call before 9 a.m., 214 MERCANTILE PLACE. 24

WANTED — TAILORS TO TAKE BENCH room; machines and gas furnished; light, cool room for work. 214 MERCANTILE PLACE. x24

WANTED—EXPERIENCED DRIVER AND solicitor for dye works; must have experience in dye particular line of business. ANGELUS DYE WORKS, 701 E. 9th st. 24

WANTED—YOUNG MAN OF GOOD HABITS to work on small ranch, $25 and board. A. R. SCOTT, Belle Vernon Acres, near Compton. 24

WANTED—4 GOOD HUSTLING MEN TO sell Richmond Cleaner, cash bond required. Call Monday a.m., 220 EXCHANGE BLDG. Third and Hill sts. 24

WANTED—EXPERIENCED YOUNG MAN stenographer and assistant book-keeper, salary $60. Rapid advancement for right party. Apply 836 BYRNE BLDG. 24

WANTED—EXPERIENCED YOUNG MAN shipping clerk, must be local man with local experience, otherwise do not apply. Salary $60 to start. 836 BYRNE BLDG. 24

WANTED — EXPERIENCED CONCRETE pipe makers and irrigation foreman. WEBER-DULLER COMPANY, 200 Pacific Electric Bldg. x28

WANTED — AN ALL-AROUND RANCH hand. Must know how to milk and care horses. Steady job for the right man. Address P, box 174, TIMES OFFICE. 24

WANTED—PRESSER OF WOMEN'S GARments. Also a number of cash boys. Apply before 10 a.m., SUPERINTENDENT, Broadway Department Store. x24

WANTED—BOY ABOUT 16 YEARS OLD with wheel to work in wholesale grocery house, H. F. WALLACE, 325 West 7th st. 24

WANTED—PRINTER, JOB OFFICE, 2117 E. SECOND ST. 25

WANTED—MACHINIST, 130 ORD ST. 24

Wanted—Help, Male.

WANTED—SALESMEN WHO HAVE A LITtle spare time only, canvass from 5 to $10 per day with our Pocket Samples. Alfred Hoffman Co., Chgo. x24

WANTED—$18 WEEKLY SALARY, EXpenses and big commission to reliable men and adverts, steady work; to reliable people. H. MONROE, R 6, Chicago. 24

WANTED—$2 WEEKLY AND EXPENSES to trustworthy people to travel and distribute samples for big wholesale house. EMERY, A42 Page Block, Chicago. x24

WANTED—AUTOMOBILE PRIMMERS ON cash tops and and covers; good job. 845 South Main. steady work. CHARLOTOP-LYON, 25

WANTED — EXPERIENCED SALESMAN for glassing furnishing goods and dry goods store; good position for capable man. Address P, HOFFMAN, Oxnard, Cal. 24

WANTED — ASSISTANT BOOKKEEPER; must be accurate and rapid in figures. slight knowledge of typewriting. BOX 12, station C. 24

WANTED—GOOD OIL RIG BUILDERS near the city; work and good wages. W. E. M'BRIDE, 642 Temple Block. 'Phone Temple 132. 24

WANTED—TWO SOLICITORS OF right personal appearance; good proposition. Call personally Monday, 412½ S. HOOVER. Take University car. 24

WANTED—EXPERIENCED RURAL ROUTE solitor for farm publication; country work exclusively. MR. KAUFFMAN, Western Manager of Commerce Bldg. 325

WANTED — MECHANIC WHO UNDERstands stanley steamers. Call Monday forenoon. STANLEY STEAMER CO., 1144 S. Main st. 24

WANTED — ADVERTISING SOLICITOR, special edition, fine proposition. Near-by cy. KUEHLER, Hotel Rosslyn. 24

WANTED—AN A 1, SOBER, RELIABLE chauffeur; must understand your business; $130, room and card. Apply 231 S. BND. 24

WANTED—A BOY WITH A WHEEL. MUST be bright, a good chance to learn typewriter business. Wages $5 a week to start. Apply 410 SAN FERNANDO BLDG.

WANTED—GOOD LIVE STRONG BOY TO LEARN ice cream trade, good pay to start. Apply BON TON ICE CREAM CO. 721 Ottawa st. 24

WANTED—AT ONCE, RELIABLE MAN; must give security; good opportunity; no agents. Inquire L. C. WARD, 903 E. 8th st. 24

WANTED — A STOCK SALESMAN TO place a block of oil stock "a good one," on liberal commission basis. This is good enough for your friends. 716 STORY BLDG. 24

WANTED—ARE YOU LOOKING FOR A POsition? Look for the NATIONAL AUTOMOBILE SCHOOL under the column ads "Wanted to Learn Trade."

WANTED—RIGHT MAN TO SOLICIT. Delivery; got want; work in grocery store and all things. 1 to 3. 247 TEMPLE ST. 24

WANTED—SALESMAN FOR PATENTED device; indispensable in certain line of business; 1 to 5 Sunday, all day Monday. ROOM 1, Douglas Bldg., North Broadway. 24

WANTED—YOUNG MAN TO ASSIST IN OFfice and do collecting; $15 per week to start; steady work. $40 cash bond required. 716 UNION TRUST BLDG. 24

WANTED — AN ALL-AROUND HORSE shoer; one that is willing to steer. Apply 1251 KINGTON ST. 24

WANTED—MAN TO CARE FOR HORSES, country place, in foothills, small remuneration. Address BOX 12, La Canada. 24

WANTED—BOY WITH WHEEL TO WORK in drug store. Cor. VERMONT AND JEFFERSON. 24

WANTED—THREE GOOD TAILORS, GOOD wages and steady work. Apply 223 W. SECOND ST., room 127. 24

WANTED — FIRST-CLASS FURNITURE finisher. Apply at REICHENBACH, 1218 W. Washington. 24

WANTED — EXPERIENCED ICE CREAM solicitor. ARCTIC ICE CREAM CO., rear of 748 San Pedro st. 24

WANTED — BOYS ON SHAKING TABLE. Apply ELECTRIC LAUNDRY, 844 E. 16th st. 24

WANTED—BOY WITH WHEEL FOR DElivery and fountain work. B. & B. DRUG CO., Pico and Figueroa.

WANTED — A GOOD FLOOR DRESSER, piece work, or $4 a day. Phone WEST 4577. 24

WANTED—2 FIRST-CLASS TOOL AND DIE makers. WESTERN SPECIALTY CO., Fresno, Cal.

WANTED—BAKER. APPLY BETWEEN 10 and 12 Sunday morning. 439 W. 7TH ST., city. 24

WANTED—EXPERIENCED FLAT WORK man; also starcher. STERLING LAUNDRY, 771 Clanton st. 24

WANTED—3 MEN FOR STRUCTURAL work, Monday, 7 a.m. BAKER IRON WORKS. 24

WANTED—PAINTER TO PAINT HOUSE and tint rooms and the rest in house rent. Phone BOYLE 66. 24

WANTED — MAN TO HELP AROUND kitchen and wash dishes. 229 EAST FIRST. 24

WANTED—BRIGHT MALE HIGH SCHOOL students to solicit for school. Call 2142 W. 21ST ST. 24

WANTED—FIRST-CLASS, EXPERIENCED bushelman for auto, 20 a.m. A. W. BRAGG, 1201-1207 Spring st. 24

WANTED — 2 FIRST-CLASS BUSHELMEN for ready-made clothing store. Apply to MR. STONE, before 9 a.m. Desmond's. x24

WANTED—HORSE SHOER AND JOBBER; no drinking or need not apply. Address N, box 136, TIMES OFFICE. 24

WANTED—COMETENT ENGINEER. Apply at once BULLINGTON APTS., 5th and Burlington. Mal. 467; 10497.

WANTED—GOOD CARPENTERS, SEE ME at 321 W. 4th st. Sunday. O. J. JORDAN. 24

WANTED—TEN OTS COME READY FOR work Monday a.m. LINEN LAUNDRY AND SUPPLY CO., 313 Boyd st.

WANTED—CARPENTERS, APPLY CRENSHAW BLVD., near WASHINGTON, Monday morning. Take Washington-st. car. 24

WANTED—BRIGHT JAPANESE BOY TO do general work; tea room. Call Sunday between 10 and 12. 29 W. 3RD ST. 24

WANTED — FIRST-CLASS CEMENT FINisher; big job. Inquire work, first-class mechanic. Call 609 E. 3rd ST. or Main 6402. 25

WANTED—METAL POLISHERS ON BOTH steel and cast iron. PACIFIC ELECTRIC HEATING CO., Ontario, Cal. x1

WANTED—FIRST-CLASS LADIES' TAILOR, good worker, steady ption, good pay. WM. ZETEL, 14 Pacific ave., ong Beach, Cal. x24

WANTED—CYLINDER PRESS FEEDER; steady job. B. Y. M'BRIDE PRESS, 116 W. Second st. 24

WANTED—SEVERAL MLDERS FOR OUT of city job. Address O, box 28, TIMES OFFICE. 24

WANTED—BOY WITH WHEEL, GIVE REFerence, age and salary expected. Address P, box 1, TIMES OFFICE. 24

WANTED—EXPERIENCED PRESSER ON men's garments. Apply TAGERT STEAM DYE WORKS, 1233 West Washington. 24

WANTED—6 OR 10 FIRST-CLASS PAINTers. Apply F. O. ENGSTRO CO., E. 8th and Seaton sts. x24

WANTED—BOY TO LEARN LAUNDRY business. STERLING LAUNDRY, 771 Clanton st. 24

WANTED — EXPERIENCED MANGLE foreman to take charge of mangles. STERLING LAUNDRY, 771 Clanton. 24

WANTED—EXPERIENCED HEAD STARCHer, for shirts and general work. STERLING LAUNDRY, 771 Clanton. 24

WANTED—A FIRST-CLASS CUTTER ON men's suits; good pay and steady work. Inquire KETCHUP & CO., 421 S. Main. 24

WANTED—BOY TO TO WORK IN SUNCAKE factory and learn trade; $6 per week to start. 319 WINSTON ST. 24

WANTED—EXPERIENCED VEST PRESSer; must be good steady man; willing to work. 114 S. SPRING, Room 4. 24

WANTED—EXPERIENCED SHOE SALESman; address stating experience, O, box 178, TIMES OFFICE.

WANTED—CASH BOYS, MUST BE OVER 16 years, wages $4 week. Bring permit. VELLE DE PARIS. x24

WANTED—EXPERIENCED GROCERY DEliver man; references. 2040 W. PICO. 24

WANTED—DELIVERY BOY WITH WHEEL. Apply THE BOOTERY, 432 Broadway. 24

WANTED — FIRST-CLASS COAT MAKers. At 906 LAUGHLIN BLDG. 24

WANTED—LABORERS. 742 RUTH AVE. Call Monday morning. 24

WANTED — FIRST-CLASS BUSHELMAN, steady work. Apply at 704 S. SPRING. 24

WANTED—TWO GOOD ROUGH CARPENters, $4 per day. Phone SOUTH 4393. 24

WANTED — PAINTER TO TINT 8-ROOM house. Call 1412 GRIFFITH AVE. 24

WANTED—A HATTER OR A GOOD HELPer. Call at 332½ S. BROADWAY. 24

WANTED—PRESSER ON PANTS. CALL at 114 S. SPRING. J. Kupper. 24

WANTED—BOY TO RUN ERRANDS. IN coat shop. 332 W. 2ND ST., room 116. 24

WANTED—A GOOD ERRAND BOY FOR tailor shop. 222 W. 2ND ST., room 118. 25

WANTED—BOY IN A DRUG STORE. 1409 TEMPLE ST. 24

WANTED—BRIGHT BOY WITH WHEEL. Apply ROOM 504, 317 South Broadway. 24

WANTED—PORTER FOR BARBER SHOP. 167 N. SPRING ST. 24

WANTED—GROCERY DELIVERY MAN. Apply 1302 W. ADAMS, Monday. 24

WANTED — JAPANESE HOUSE BOY. Sleep at home. 1728 CHURCH ST. 24

WANTED—TINNER FOR ASSORTMENT work; steady job, $50 S. 7TH ST. 24

##

Liners

WANTED— Help, Female.

WANTED—FOR SUMMER RESORT, NEAR MOUNTAINS, WITH DAUGHTER 16 TO 18, A COMPETENT WOMAN TO ASSIST IN A PORTION OF PUBLIC DEPARTMENT OF HOUSEWORK; MUST BE NEAT, ECONOMICAL AND WILLING TO DO DAINTY HOME COOKING; GOOD WAGES TO RIGHT PARTY; GIVE REFERENCES AND EXPERIENCE DESIRED; GIVE "SUMMER RESORT" IN REPLY. H. W. HELLMAN BLDG.

WANTED—

PANTS AND OVERALL MACHINE OPERATORS ON POWER MACHINES; GOOD WAGES PAID AND STEADY WORK; GOOD WAGES TO EXPERIENCED BUTTONHOLE MACHINE OPERATORS. APPLY TO MR. MORRIS, 1015 GELES ST.

WANTED—GOOD WOMAN TO CARE FOR REFINED GIRL OF 7 YEARS OR OVER, CLINICAL EXPERIENCE PAID, TO GO TO COUNTRY; family or would take my child; would appreciate a home in desirable surroundings. Telephone 7261.

WANTED—WOMAN OF ATTRACTIVE APPEARANCE AND ability to solicit for exclusive boarding house; one equipped in every modern way preferred. Address, immediately, P, box 16, TIMES OFFICE. 24

WANTED—A GOOD GENERAL HOUSEWORKER; family of three, fine home, West Adams district; permanent position. Phone today Home 10862, or call 2926 WEST 23D., corner 7th avenue. 24

WANTED—3 GOOD CHAMBERMAIDS FOR good hotel, city, only experienced maids wanted; wages $25, $20, $15. Call ASSOCIATION EMPLOYMENT AGENCY, 211½ West 2nd st.

WANTED — LADIES WISHING LIGHT profitable outdoor work, short hours, call 514 S. FIGUEROA, MRS LYRA, hours 9 to 5. Evenings Tuesday, Thursday and Saturday. 24

WANTED — STENOGRAPHER AND TYPEwriter, in real estate office, good chance to learn the business, wages to start, $7. BROADWAY REALTY COMPANY, 613 O. T. Johnson Bldg. 24

WANTED — WOMAN FOR GENERAL housework and assist with children. Must be neat. Go Sunday nights; near 6th and Fremont, $4 per week. PHONE BROADWAY 3461. 24

WANTED — FIRST-CLASS SALESWOMAN. Apply after 10 a.m. ILLINGTON COURT ART GALLERY, corner Grand ave. and Washington st.

WANTED — EXPERT WOMAN STENOGrapher with some clerical and executive ability; salary $75 to $90. Apply 525 BYRNE BLDG.

WANTED—EXPERIENCED COMMERCIAL book-keeper and stenographer, $50, with rapid advancement for right party. Apply 525 BYRNE BLDG.

WANTED—11 GIRLS FOR LEADING LOCAL STOCK HOUSE, MUST BE YOUNG AND GOOD DRESSERS. CALL MONDAY, MARQUIS ELLIS, 409 MAJESTIC THEATER. 24

WANTED—WOMAN FOR HALF DAY work. Come prepared to work, Monday 8 a. m. TAIT'S CAFETERIA, 318 S. Broadway.

WANTED — A COMPETENT AND RELIAble girl for general housework in small family, some washing; wages $30. Call 61828; TEMPLE 960, 539 Virgil ave. 24

WANTED—EXPERIENCED SALESWOMEN for corset department. Apply before 10 a.m. SUPERINTENDENT, Broadway Department Store. 24

WANTED—GOOD COOK WITH REFERences; will pay good wages to right party. Call Monday between ten and eleven o'clock, at 1245 GRAMERCY PLACE. 24

WANTED—ANY ONE CAN MAKE MONEY writing short stories. Big pay. Send for free booklet; tells how. PRESS SYNDICATE, San Francisco.

WANTED—LADY MANAGER IN YOUR SECtion, (no canvassing) light, pleasant employment; good pay. MRS. E. L. SMITH, box 914, New York.

WANTED — EXPERIENCED SKIRT MAKers, power machine operator and embroidery on fine gowns. Only first class workers need apply at 444 S. BROADWAY, room 601. 24

WANTED — TWO FAST CARPENTERS, plain work, $3.50 day. Call Sunday at LOS ANGELES MARKET, 6th and Alameda. Pacific Banana Co. 24

WANTED—A COLORED WOMAN FOR cooking and general housework. Must be good cook and give references. 1238 SOUTH GRAND. 22605. 24

WANTED—LADY TO DO LIGHT HOUSEwork in exchange for vocal or piano lessons. Address L, box 158, TIMES OFFICE.

WANTED—GIRL TO ASSIST WITH GENeral housework. No objections to one not speaking English. Phone Hollywood 181. 205 N. CAHUENGA AVE. 24

WANTED—CAPABLE WOMAN TO WORK mornings in apartment house. Will give housekeeping suite, or single room and wages. Apply 811 FITTER PAID AVE.

WANTED—$600 LADIES TO BUY A JAR of Electro Face Cream and receive a shampoo card. MISS BALZER, 212 South Broadway, room 1 24

WANTED—A NEAT WOMAN FOR GENERAL housework in small family; hours 8 to 5; sleep home; wages $20 per month. 3626 SAN PEDRO ST. 23254. 24

WANTED—WILL GIVE A HOUSEKEEPing room in exchange for a little help in the morning. HOTEL LOCKE, 130 So. Hill. 24

WANTED—A YOUNG GIRL TO COOK IN private family; good wages and good home. Apply at 544 CATALINA ST. Take Melrose ave. car.

WANTED—YOUNG LADY OF EXPERIence to look after home for one. No servant. Address N, box 112, TIMES OFFICE. 24

WANTED—LADY OF EDUCATION, INTERested in educational work; salary $40 per month to start. Address L, box 100, TIMES OFFICE. 24

WANTED—EXPERIENCED DRESSMAKER to take sewing home; dresses, waists, etc.; references. MRS. EDWARDS, P.O. box 234, city. 24

WANTED—A WOMAN TO ASSIST IN GENeral housework, North Glendale; 4 in family, no washing. Wages $15 to $20 per month. Address F. FAIRBURN, Burbank, Cal.

WANTED—GOOD GIRL FOR HOUSEWORK in small family. Good home and $20 per month. Call or phone Monday, SOUTH 6123, 641 West 46th st.

WANTED — STENOGRAPHER, STATE EXperience, salary expected; give phone number when answering. Address M, box 144, TIMES OFFICE. 24

WANTED—A GOOD GIRL FOR GENERAL housework; good wages; foreigner preferred. Hollywood Sunset 501. 215 NORTH CAHUENGA AVE.

WANTED—YOUNG GIRL TO ASSIST WITH child and light work; room, board and plane lessons; nice place. Address M, box 100, TIMES OFFICE.

WANTED—STRONG NEAT GERMAN WOMan to do general housework on ranch. Can work in city short time before going. Phone TEMPLE 1398, HOME 61532. 24

WANTED—A MIDDLE-AGED WOMAN TO take care of invalid and do housework in connection. Must be a good plain cook. Chesman preferred. BOYLE 929. 24

WANTED—SMITH PREMIER TYPISTS FOR copy work, $6 week; chance for advancement. AMER. INSTITUTE, 321 N. Belmont ave. Temple st. car.

WANTED—APPRENTICE GIRLS ON COATS, paid while learning. 223 W. 2ND, room 115. 25

WANTED — GOOD HELPERS AT DRESSmaking, at once; also an apprentice taken. MISS WYNKOOP, 219 W. 23rd st. 24

WANTED — A YOUNG GIRL TO ASSIST with housework, and care of baby. 942 VERMONT. 24

WANTED — GIRLS TO POP CORN AND wrap popcorn crisps, and make peanut sacks. 825 S. GRAND AVE. 24

WANTED—EXPERIENCED SKIRT PRESSer, BARUCH & BACHMAN, 409 San Pedro st. 25

WANTED—EXPERIENCED WAITRESS $10 per week. THE BLUE BELL RESTAURANT, 419 South Hill st. 24

WANTED—FIRST-CLASS PANTS OPERAtor; wages $15 to $20 per week. 366 N. SPRING, room 3. 25

WANTED — EXPERIENCED HELP IN dressmaking shop. Call before 1 today, 2405 GEORGIA. 24

WANTED—A GIRL TO WORK IN BOOKstore. Must have good references. F. A. ROHN & CO., 525 S. Main st. 24

WANTED—GOOD BOOK-KEEPER AND stenographer. PACIFIC SERVICE CO., 531 Mason Bldg.

WANTED — CAPABLE SEAMSTRESS FOR shirt waists and wash dresses; good references required. PHONE 52393, Monday. 24

WANTED—FINISHER ON FINE CUSTOM pants; steady work, good wages. 927 W. SEVENTH. 24

WANTED—DRESSMAKER BY DAY; ONLY first class need apply. 244 S. BROADWAY, Mrs. Knuth. Tel. A3902.

WANTED—GIRL FOR GENERAL HOUSEwork, must go home nights. Ring up MAIN 2460.

WANTED—EXPERIENCED FINISHER ON pants. Apply A. K. BRAUER, 128-130 S. Spring st. 24

WANTED—EXPERIENCED FINISHER ON vests. Apply A. K. BRAUER, 128-130 S. Spring st.

WANTED—WOMAN TO DO COOKING AND dining-room work, wages $25. 825 GRAND VIEW ST. 24

WANTED — EXPERIENCED STARCHER; also second starcher. STERLING LAUNDRY, 771 Clanton st. 24

WANTED—WAIST DRAPERS, SKIRT AND waist finishers. 242½ W. 23D ST. 'Phone 21736. Mrs. Hatcher. 24

WANTED — YOUNG GIRL TO HELP IN skirts and coats. Call H. BIRNBAUM, 210 O. T. Johnson Bldg., 356 S. Broadway. 24

WANTED—GIRL FOR GENERAL HOUSEwork; foreigner preferred. Phone 72947, WEST 1096. 24

WANTED — EXPERIENCED MANGLE girls. Apply LINEN LAUNDRY & SUPPLY CO., 218 Boyd st. 24

WANTED—A GOOD WAIST MAKER. 1733 11TH ST.

WANTED—A GIRL FOR GENERAL

WANTED— Help, Female.

WANTED—LADY WHO HAS FURNITURE to take small centers, I will pay rent and keep up table for board and room. Call SMITH, 209 S. Hill. Phone A2196, Bdwy. 1194. 24

WANTED — WOMAN TO COOK FOR TEA room. No Sunday. Must be neat, economical, and able to do dainty home cooking. Call Sunday between 10 and 12. 225 W. 23RD. 24

WANTED—EXPERIENCED ALTERATION hands to work on gowns, coats and skirts; also experienced sitter; good salary; steady position. Apply SWELLDOM, 421 S. Broadway. 24

WANTED — A REFINED MIDDLE-AGED woman who would like to exchange light housework for room and board in good home, references required. Address, immediately, P, box 16, TIMES OFFICE. 24

WANTED—$30 MONTH, GENERAL HOUSEwork, family three, fine home, West Adams district; permanent positions. Phone today Home 10862, or call 2926 WEST 23D., corner 7th avenue. 24

WANTED—2 GOOD CHAMBERMAIDS FOR good hotel, city, only experienced maids wanted, wages $25, $20. Call ASSOCIATION EMPLOYMENT AGENCY, 211½ West 2nd st.

WANTED — LADIES WISHING LIGHT profitable outdoor work, short hours, call 514 S. FIGUEROA, MRS LYRA, hours 9 to 5. Evenings Tuesday, Thursday and Saturday. 24

WANTED — STENOGRAPHER AND TYPEwriter, in real estate office, good chance to learn the business, wages to start, $7. BROADWAY REALTY COMPANY, 613 O. T. Johnson Bldg. 24

WANTED — WOMAN FOR GENERAL housework and assist with children. Must be neat. Go Sunday nights; near 6th and Fremont, $4 per week. PHONE BROADWAY 3461. 24

WANTED — FIRST-CLASS SALESWOMAN. Apply after 10 a.m. ILLINGTON COURT ART GALLERY, corner Grand ave. and Washington st.

WANTED — EXPERT WOMAN STENOGrapher with some clerical and executive ability; salary $75 to $90. Apply 525 BYRNE BLDG.

WANTED—EXPERIENCED COMMERCIAL book-keeper and stenographer, $50, with rapid advancement for right party. Apply 525 BYRNE BLDG.

WANTED—11 GIRLS FOR LEADING LOCAL STOCK HOUSE, MUST BE YOUNG AND GOOD DRESSERS. CALL MONDAY, MARQUIS ELLIS, 409 MAJESTIC THEATER. 24

WANTED—WOMAN FOR HALF DAY work. Come prepared to work, Monday 8 a. m. TAIT'S CAFETERIA, 318 S. Broadway.

WANTED — A COMPETENT AND RELIAble girl for general housework in small family, some washing; wages $30. Call 61828; TEMPLE 960, 539 Virgil ave. 24

WANTED—EXPERIENCED SALESWOMEN for corset department. Apply before 10 a.m. SUPERINTENDENT, Broadway Department Store. 24

WANTED—GOOD COOK WITH REFERences; will pay good wages to right party. Call Monday between ten and eleven o'clock, at 1245 GRAMERCY PLACE. 24

WANTED—ANY ONE CAN MAKE MONEY writing short stories. Big pay. Send for free booklet; tells how. PRESS SYNDICATE, San Francisco.

WANTED—LADY MANAGER IN YOUR SECtion, (no canvassing) light, pleasant employment; good pay. MRS. E. L. SMITH, box 914, New York.

WANTED — EXPERIENCED SKIRT MAKers, power machine operator and embroidery on fine gowns. Only first class workers need apply at 444 S. BROADWAY, room 601. 24

WANTED — TWO FAST CARPENTERS, plain work, $3.50 day. Call Sunday at LOS ANGELES MARKET, 6th and Alameda. Pacific Banana Co. 24

WANTED—A COLORED WOMAN FOR cooking and general housework. Must be good cook and give references. 1238 SOUTH GRAND. 22605. 24

WANTED—LADY TO DO LIGHT HOUSEwork in exchange for vocal or piano lessons. Address L, box 158, TIMES OFFICE.

WANTED—GIRL TO ASSIST WITH GENeral housework. No objections to one not speaking English. Phone Hollywood 181. 205 N. CAHUENGA AVE. 24

WANTED—CAPABLE WOMAN TO WORK mornings in apartment house. Will give housekeeping suite, or single room and wages. Apply 811 FITTER PAID AVE.

WANTED—$600 LADIES TO BUY A JAR of Electro Face Cream and receive a shampoo card. MISS BALZER, 212 South Broadway, room 1 24

WANTED—A NEAT WOMAN FOR GENERAL housework in small family; hours 8 to 5; sleep home; wages $20 per month. 3626 SAN PEDRO ST. 23254. 24

WANTED—WILL GIVE A HOUSEKEEPing room in exchange for a little help in the morning. HOTEL LOCKE, 130 So. Hill. 24

WANTED—A YOUNG GIRL TO COOK IN private family; good wages and good home. Apply at 544 CATALINA ST. Take Melrose ave. car.

WANTED—YOUNG LADY OF EXPERIence to look after home for one. No servant. Address N, box 112, TIMES OFFICE. 24

WANTED—LADY OF EDUCATION, INTERested in educational work; salary $40 per month to start. Address L, box 100, TIMES OFFICE. 24

WANTED—EXPERIENCED DRESSMAKER to take sewing home; dresses, waists, etc.; references. MRS. EDWARDS, P.O. box 234, city. 24

WANTED—A WOMAN TO ASSIST IN GENeral housework, North Glendale; 4 in family, no washing. Wages $15 to $20 per month. Address F. FAIRBURN, Burbank, Cal.

WANTED—GOOD GIRL FOR HOUSEWORK in small family. Good home and $20 per month. Call or phone Monday, SOUTH 6123, 641 West 46th st.

WANTED — STENOGRAPHER, STATE EXperience, salary expected; give phone number when answering. Address M, box 144, TIMES OFFICE. 24

WANTED—A GOOD GIRL FOR GENERAL housework; good wages; foreigner preferred. Hollywood Sunset 501. 215 NORTH CAHUENGA AVE.

WANTED—YOUNG GIRL TO ASSIST WITH child and light work; room, board and plane lessons; nice place. Address M, box 100, TIMES OFFICE.

WANTED—STRONG NEAT GERMAN WOMan to do general housework on ranch. Can work in city short time before going. Phone TEMPLE 1398, HOME 61532. 24

WANTED—A MIDDLE-AGED WOMAN TO take care of invalid and do housework in connection. Must be a good plain cook. Chesman preferred. BOYLE 929. 24

WANTED—SMITH PREMIER TYPISTS FOR copy work, $6 week; chance for advancement. AMER. INSTITUTE, 321 N. Belmont ave. Temple st. car.

WANTED—APPRENTICE GIRLS ON COATS, paid while learning. 223 W. 2ND, room 115. 25

WANTED — GOOD HELPERS AT DRESSmaking, at once; also an apprentice taken. MISS WYNKOOP, 219 W. 23rd st. 24

WANTED — A YOUNG GIRL TO ASSIST with housework, and care of baby. 942 VERMONT. 24

WANTED — GIRLS TO POP CORN AND wrap popcorn crisps, and make peanut sacks. 825 S. GRAND AVE. 24

WANTED—EXPERIENCED SKIRT PRESSer, BARUCH & BACHMAN, 409 San Pedro st. 25

WANTED—EXPERIENCED WAITRESS $10 per week. THE BLUE BELL RESTAURANT, 419 South Hill st. 24

WANTED—FIRST-CLASS PANTS OPERAtor; wages $15 to $20 per week. 366 N. SPRING, room 3. 25

WANTED — EXPERIENCED HELP IN dressmaking shop. Call before 1 today, 2405 GEORGIA. 24

WANTED—A GIRL TO WORK IN BOOKstore. Must have good references. F. A. ROHN & CO., 525 S. Main st. 24

WANTED—GOOD BOOK-KEEPER AND stenographer. PACIFIC SERVICE CO., 531 Mason Bldg.

WANTED — CAPABLE SEAMSTRESS FOR shirt waists and wash dresses; good references required. PHONE 52393, Monday. 24

WANTED—FINISHER ON FINE CUSTOM pants; steady work, good wages. 927 W. SEVENTH. 24

WANTED—DRESSMAKER BY DAY; ONLY first class need apply. 244 S. BROADWAY, Mrs. Knuth. Tel. A3902.

WANTED—GIRL FOR GENERAL HOUSEwork, must go home nights. Ring up MAIN 2460.

WANTED—EXPERIENCED FINISHER ON pants. Apply A. K. BRAUER, 128-130 S. Spring st. 24

WANTED—EXPERIENCED FINISHER ON vests. Apply A. K. BRAUER, 128-130 S. Spring st.

WANTED—WOMAN TO DO COOKING AND dining-room work, wages $25. 825 GRAND VIEW ST. 24

WANTED — EXPERIENCED STARCHER; also second starcher. STERLING LAUNDRY, 771 Clanton st. 24

WANTED—WAIST DRAPERS, SKIRT AND waist finishers. 242½ W. 23D ST. 'Phone 21736. Mrs. Hatcher. 24

WANTED — YOUNG GIRL TO HELP IN skirts and coats. Call H. BIRNBAUM, 210 O. T. Johnson Bldg., 356 S. Broadway. 24

WANTED—GIRL FOR GENERAL HOUSEwork; foreigner preferred. Phone 72947, WEST 1096. 24

WANTED — EXPERIENCED MANGLE girls. Apply LINEN LAUNDRY & SUPPLY CO., 218 Boyd st. 24

WANTED—A GOOD WAIST MAKER. 1733 11TH ST.

WANTED—A GIRL FOR GENERAL

WANTED— Help, Female.

WANTED—YOUNG GIRL, 16 OR 18 YEARS old to care for child. Call Monday, 9-3 S. HOPE. 24

WANTED—SECOND GIRL FOR FAMILY where cook is kept, good wages. Call after Sunday, 909 S. HOPE. 24

WANTED—WOMAN TO SEW IN FAMILY; must be able to make summer dresses. Call after Sunday, 909 S. HOPE. 24

WANTED—A GIRL FOR GENERAL HOUSEwork 2 adults, and infant; city references, $25. West 2963. 2906 LEEWARD AVE. 24

WANTED—GIRL FOR GENERAL HOUSEwork, in nice family; good wages. Call after Sunday, 909 S. HOPE ST. 24

WANTED—COOK FOR FAMILY WHERE second girl is kept, good wages. Call after Sunday, 909 S. HOPE. 24

WANTED—YOUNG LADY OR WOMAN FOR outside position; state where you can be seen. Address M, box 98, TIMES OFFICE. 24

WANTED—LADIES TO BRING THEIR combings to be made up. MISS BALZER, 213 S. Broadway, upstairs. 24

WANTED—GIRL FOR HOUSEWORK IN small family; good wages. 734 CORONADO ST. 24

WANTED—A RESPECTABLE WOMAN TO help in a small oil camp; good wages. Inquire 2203 S. GRAND, or Home 25142. 24

WANTED—GIRL TO WORK ON SHAKING table. LINEN LAUNDRY & SUPPLY CO., 218 Boyd st. 24

WANTED—GIRL OR MIDDLE-AGED WOMan to care for 2 yrs. elderly ladies. Call Monday, 742 SAN JULIAN ST. 24

WANTED — EXPERIENCED CLOAK AND suit salesladies. Apply SWELLDOM, 421 S. Broadway. 24

WANTED—WAIST DRAPER. CALL SUNday from 11 to 4 at 301 MAJESTIC THEATER BLDG. 24

WANTED—EXPERIENCED COLLAR GIRLS. Apply ELECTRIC LAUNDRY, 809 E. 9th st.

WANTED — EXPERIENCED JACKET hands, steady position, best wages. Apply SWELLDOM, 421 S. Broadway. 24

WANTED—NEAT YOUNG LADY TO WORK in candy and ice cream parlor. JACOBSON'S, 727 W. Jefferson st.

WANTED — COMPETENT COLORED woman would like day's work. 'PHONE BROADWAY 3052. 24

WANTED — YOUNG GIRL FOR LIGHT housework and care of small boy; wages $12. 2509 S. LAIN.

WANTED — NEAT, BRIGHT GIRL TO learn to wait, table. No Sunday. 228 W. 3RD. Call Sunday between 10 and 12. 24

WANTED — YOUNG GIRL TO HELP IN light housework, good home, good wages. Call mornings. 1407 WINFIELD ST. 24

WANTED—YOUNG ACTIVE WHITE WOMan to work in laundry. Call Monday a.m. 1116 W. 16TH ST.

WANTED—GIRL FOR HOUSEWORK FOR family of two. Apply at 2261 W. 25TH ST. 24

WANTED — AMATEURS, EVERY FRIDAY night; any kind. Fares paid. AUDITORIUM, San Pedro. 25

WANTED—LADY TO DO SMALL FAMILY washing in exchange for piano lessons. Call 1218 EAST 22ND ST. 25

WANTED—LADY BOOK-KEEPER, GOOD penman, one familiar with stocks and bonds. Address P, box 69, TIMES OFFICE. 24

WANTED — COMPETENT COOK AND housekeeper for family of 3 adults. TELEPHONE 51774. 24

WANTED—2 GIRLS TO LEARN LAUNDRY work. Experience unnecessary. L. A. LAUNDRY CO., 631 San Fernando st. 25

WANTED—WOMAN TO DO SOME WORK each day for 2-room suite. 111 S. BEAUDRY AVE., Main 4397 24

WANTED—GOOD STRONG WOMAN TO DO washing and ironing; must be good worker. PHONE MAIN 5499. 24

WANTED—EXPERIENCED SHIRT STARcher. Call Monday morning at 7 o'clock. ANCHOR LAUNDRY, 715 S. Los Angeles. 24

WANTED—FIRST-CLASS WAIST DRAPER and finisher. Call 413 HAMBURGER BLDG. 24670 or 53091. 27

WANTED—WOMAN ABOUT 30 TO HELP cook in restaurant and delicatessen. 649 W. WASHINGTON. 25

WANTED — LADIES FOR ALTERATIONS on Cloaks and suits; experience necessary. J. M. HALE CO., 345 S. Broadway.

WANTED—AT HAMBURGER'S 25 cash girls. Apply to superintendent before 10 a.m. Monday. 24

WANTED—AN EXPERIENCED STARCH ironer. Inquire TROY LAUNDRY, 19th and Main.

WANTED—TWO GOOD PAINTERS. CALL at 212 So. JOHNSON ST. Take N. Broadway car.

WANTED—FIRST CLASS MARKER AND distributor. MODEL HAND LAUNDRY, 209 Cores ave.

WANTED—TELEPHONE OPERATORS. EXperience unnecessary, salary while learning. Apply 622 S. HILL. 20

WANTED—AN EXPERIENCED NURSE for sanatorium work. Apply 2906 WOODLAWN AVE.

WANTED — FIRST-CLASS BUTTONHOLE girls and finisher. 220½ S. SPRING ST., room 226.

WANTED—GIRL FOR BAKING; MUST BE experienced and neat. 2521 CENTRAL AVE. 24

WANTED — COMPETENT BOOK-KEEPER. Apply at once. BURLINGTON APTS., 9th and Burlington. 1040; Main 407. 24

WANTED—YOUNG GIRL TO ASSIST WITH light housework and care of baby. Call mornings, 1827 W. 23D ST. 24

WANTED—GOOD CHAMBERMAID; MUST be competent. HOTEL BROWNSTONE, 421 E. 6th st. 24

WANTED—EXPERIENCED MARKER AND distributor. STERLING LAUNDRY, 771 Clanton.

WANTED — LADIES' CLOTHES IRONERS, also experienced forelady over ironers. STERLING LAUNDRY, 771 Clanton. 24

WANTED — EXPERIENCED SHIRT FINishers, snap job to the right party. STERLING LAUNDRY, 771 Clanton. 24

WANTED — GIRL TO ANSWER TELEphones, $5 per week. Phone WEST 6139, call 9 to 12 and 2 to 5:30. 24

WANTED—STRONG YOUNG WOMAN, EXperienced dishwasher, for restaurant. Apply 1235 S. MAIN. Call Sunday and Monday. 24

WANTED — EXPERIENCED ARM WAITress for restaurant. Apply 1235 S. MAIN, Call Sunday and Monday. 24

WANTED — LADIES' CLOTHES IRONERS, mechanic to iron and mangle help. Apply EXCELSIOR LAUNDRY, 624 S. L. A. ST. 24

WANTED—COAT FINISHERS, 223 W. 2ND ST., room 115. 25

WANTED—WAIST MAKERS AND FINISHers. E. PROUDFIT, 206 W. 10th st. 25

WANTED—GIRLS FOR CLEAN WORK. BISHOP PAPER BOX CO., 2678 Lacy st. 26

WANTED—RELIABLE GIRL FOR GENeral housework. PHONE 77117. 25

WANTED—A GOOD PLAIN COOK. APPLY 1005 MIDDLEWORTH ST.

WANTED—LUNCH WAITRESS AT ONCE 1827 S. MAIN. 24

WANTED—CHAMBERMAID. CALL MONday, 909 SOUTH HOPE. 24

WANTED—GIRL TO ASSIST IN CARE OF baby, wages $12. Telephone HOME 22505. 24

WANTED — A GIRL FOR GENERAL housework. 2947 LA SALLE AVE. 24

WANTED—ELDERLY WOMEN FOR HOUSEwork, small family of 2. 2261 W. 25TH. 26

WANTED—WORK BY DAY; GOOD LAUNdress. 'PHONE BROADWAY 4774. 26

WANTED — EXPERIENCED GIRL FOR general housework. 1728 W. PICO ST. 24

WANTED—PANTS FINISHERS, 109 WILSON BLK., 1st and Spring.

WANTED—EXPERIENCED PANTS FINISHers. 254 S. BROADWAY, room 127. 25

WANTED—PANTS FINISHERS AT ONCE. BIG 4 PANTS CO., 421 S. Spring. 24

WANTED— Help, Male and Female.

WANTED — MALE AND FEMALE HELP are wanted to help themselves. Buy a Bartlett canner, buy small fruits that are going to waste; can strawberries in glass that retain color and shape. Underselling any line of tin canner, no coloring or other trash used, just the pure fruit. Cans everything good to eat. We show you how it is done. THE CANNERS SUPPLY CO., 159 N. Main st., Los Angeles.

WANTED—ALL COLORED HELP OF ALL kinds at all times. Why do you spend so much time looking for work when I have anything you want. Come today and your troubles are over. COLEMAN'S EMPLOYMENT OFFICE, A2979, Broadway 2106. 22

WANTED—WE SECURE POSITIONS FOR stenographers. Those seeking employment should register with us. We make no charge. Typewriters of typewriters for practice purposes. L. & M. ALEXANDER & CO., 523 S. Spring.

WANTED—CAN GIVE FINE POSITION AND steady employment to good couple. Woman to cook and keep house for two people. Man general work. W. A. SPINKS, near Duarte.

WANTED—EARN $50 A WEEK SELLING to grocers. "The best ever." Lady Washington mulled beans, with chicken. THE GALESBURG PACKING CO., Seattle, Wash.

WANTED—MAN AND WIFE, RANCH, $60; private place, $50; man and wife, gardener and cook, $70. SWEDISH EMPLOYMENT BUREAU, 201½ S. Broadway. 24

WANTED — WIDE-AWAKE, ENERGETIC men and women, $25 per week and up. Address P, box 86, TIMES OFFICE. 24

WANTED—SPOTTER AND PRESSER. APply WESTERN LAUNDRY, 744 E. Eighth st.

WANTED—4 OR 5 BOYS OR GIRLS TO work in cheap factory. Apply Monday morning to Miss Forrest, 311 ALPINE ST.

WANTED— Help, Male and Female.

WANTED—MAN AND WIFE TO TAKE full charge of apartment-house; must have references; salary $125 per month and apartment. 146 S. SPRING, room 226. 24

WANTED — STUDENTS FOR STAGE; stock company; tuition free; specialty people. G. NIELSEN THEATER BLDG. 24

Help, Male and Female. (To Learn Trades.)

WANTED—MEN AT THE NATIONAL School of Engineering, with the best equipments and engineering instructors obtainable, we teach the automobile, electrical and mechanical engineering, where students have the best opportunity of learning a profession in a short time. We teach on up-to-date steam, gas and electric vehicles, motors, motor generators, controllers, building of batteries, electrical wiring if desired. Our method is simple and practical and our instructors are inventors and practical men. Before wasting your money and time with others, come and interview our scholars and investigate our school and method. You may take your choice of any of the above professions you desire. NATIONAL SCHOOL OF ENGINEERING, 2110-2112 West 7th st. 24

WANTED—

Young men to learn to operate the linotype machine; a good trade that pays above the average. The Mergenthaler Linotype Company is installing over 100 linotype machines per month. That means just so many positions to be filled at good wages.

The Los Angeles Times has installed a large auxiliary plant, and has placed in charge an expert machinist and operator, making it possible for students who so desire to learn either trade (linotype machinist or operator) in shortest possible time. Six weeks' course, 8 hours per day or night, $60. THE TIMES-MIRROR COMPANY, or phone Main 8200, and ask for manager of the Linotype School.

WANTED—LADIES TO LEARN HAIRdressing, manicuring, facial massage, hair manufacturing, few weeks, complete course, demand for our graduates, diplomas and furniture given, practical experience from start; careful instructors; largest rooms, the best service; manicuring, facial massage, hair dressed, 15c; switches, janes, puffs, Hillis Burkes made from your combings, cheapest and best hair goods in city. THE LEADING COLLEGE OF HAIRDRESSING, BEAUTY CULTURE, 228 Mercantile Place, rooms 32 to 35. Mrs. Harris, prop.

WANTED—MEN TO LEARN THE ASSAYing or mining engineering in a short time. Our method is simple, practical and easily understood, so that we teach you the profession in 3 months, instead of 3 years. Earn from $100 to $300 a month. Our instructors are men with 20 to 25 years of experience and who are well known in the mining world. Our school will open after May 1st.

NATIONAL SCHOOL OF ENGINEERING, 2110-2112 West 7th street. 24

WANTED—ELECTRICAL WORKERS WHO can fit you for a good, well-paid position as an electrician, or electric railway, lighting or dynamo station foreman, or superintendent or telephone manager. We can teach you by mail, in your spare time and at small cost. The only qualification needed is ability to read and write and will to succeed. Write today, stating subject which interests you. I. C. S., box 2625, E. Scranton, Pa. 24

WANTED — GIRLS AND WOMEN TO learn millinery. Individual instruction given. Tuition reasonable. Call and inspect scholars' work and be convinced. NEW YORK SCHOOL OF MILLINERY, 47 Nielsen Theater Bldg., S. Grand ave.

WANTED—I LADIES, BEAUTY CULTURE; pays big; learn right; offering inducements superior to others. FLORENTINE HAIRDRESSING COLLEGE, world's largest. There's a reason. 247 Mercantile Place, corner Broadway.

WANTED — LEARN TELEGRAPHING AT home. We furnish complete outfit to send and receive; can regulate any speed. LAWRENCE & CO., Pacific Coast agents, corner Hollywood blvd. and Western ave. 'Phone 24008. 24

WANTED — ANY INTELLIGENT PERSON can learn assaying and cyaniding; when competent you can earn from $125 to $300 a month. Let me teach you. 1211½ S. BROADWAY, room 5. 24

WANTED—PRIVATE SHORTHAND LESsons given by Miss Maud Bonnell. Speed, dictation. Typewriter furnished for home use. 42 NIELSON THEATER. 230 S. Grand ave.

WANTED—STUDENTS FOR LATIN AND Italian for May 1st class. PROFESSOR NICOLA CAPALDO, 241 West 51st st. Home 27387.

Help, Male and Female. (Instruction Course.)

WANTED — MEN, AT THE NATIONAL School of Engineering, with the best equipments and engineering instructors obtainable. We teach the automobile, electrical and mechanical, assaying and mining engineering. Where students have the best opportunity of learning a profession in a short time. We teach on up-to-date steam, gas and electric vehicles, and on motors, motor generators, controllers and building of batteries; electric wiring if desired. Our method is simple and practical, and our instructors are inventors and practical men. Before wasting your money and time with others, come and interview our scholars and investigate our school and method of teaching. You may take your choice of any of the above professions you desire.

NATIONAL SCHOOL OF ENGINEERING, 2110 West Seventh st. 24

WANTED—

Young men to learn to operate the linotype machine; a good trade that pays above the average. The Mergenthaler Linotype Company is installing over 100 linotype machines per month. That means just so many positions to be filled at good wages.

The Los Angeles Times has installed a large auxiliary plant, and has placed in charge an expert machinist and operator, making it possible for students who so desire to learn either trade (linotype machinist or operator) in shortest possible time. Six weeks' course, 8 hours per day or night, $60. THE TIMES-MIRROR COMPANY, or phone Main 8200, and ask for manager of the Linotype School.

WANTED—LEARN ANY TRADE; SAVE from $50 to $100. Call Trade School Information Office, 230 ALISO ST. 25

WANTED — PREPARATION FOR ALL branches of government and city civil service. 75 NIELSEN THEATER BLDG. 24

WANTED—GIRL TO LEARN DRUG trade, South Pasadena. RAYMOND PHARMACY.

Help, Male and Female. (Instruction Course.)

WANTED — MEN, AT THE NATIONAL School of Engineering, with the best equipments and engineering instructors obtainable. We teach the automobile, electrical and mechanical, assaying and mining engineering. Where students have the best opportunity of learning a profession in a short time. We teach on up-to-date steam, gas and electric vehicles, and on motors, motor generators, controllers and building of batteries; electric wiring if desired. Our method is simple and practical, and our instructors are inventors and practical men, before wasting your money and time with others, come and interview our scholars and investigate our school and method of teaching. You may take your choice of any of the above professions you desire.

NATIONAL SCHOOL OF ENGINEERING, 2110 West Seventh st. 24

WANTED—

Young men to learn to operate the linotype machine; a good trade that pays above the average. The Mergenthaler Linotype Company is installing over 100 linotype machines per month. That means just so many positions to be filled at good wages.

The Los Angeles Times has installed a large auxiliary plant, and has placed in charge an expert machinist and operator, making it possible for students who so desire to learn either trade (linotype machinist or operator) in shortest possible time. Six weeks' course, 8 hours per day or night, $60. THE TIMES-MIRROR COMPANY, or phone Main 8200, and ask for manager of the Linotype School.

WANTED—MAN AND WIFE TO TAKE full charge of apartment-house; must have references; salary $125 per month and apartment. 146 S. SPRING, room 226. 24

WANTED — STUDENTS FOR STAGE; stock company; tuition free; specialty people. G. NIELSEN THEATER BLDG. 24

WANTED— Help, Male and Female. (Instruction Course.)

WANTED — BY CAFALDO, PRIVATE school of stenography, students for May 1 class. Desirable positions to graduates. 2142 WEST 21ST ST. Home 72957. 24

WANTED—STUDENTS, SUMMER TERM, 3 months for $15; book-keeping, Gregg shorthand or touch typewriting. NATIONAL SCHOOLS, 530 Chamber of Commerce. 24

WANTED—START A MAIL ORDER BUSIness home evenings; I will show the plan free. MUTUAL PRESS ASSOCIATION, box 872, New York.

WANTED— Situations, Male.

WANTED—M. D. CAL. (REGISTERED.) M. R. C. S., ENG.; L. R. C. P., London; owing to unfortunate investments, would be glad to hear of any medical work. Best of references. Address M, box 153, TIMES OFFICE. 24

WANTED—COMBINATION BOOK-KEEPER, stenographer, accountant, wants position; 3 years' experience lumber, banking, mercantile; best references. Address L, box 111, TIMES OFFICE. 24

WANTED—GARDEN, YARD, HOUSE AND general work; rough carpentering and lots cleaned. H. DUNCAN, 1402 Georgia st. Phone Main 5613. 25 cents per hour or by arrangement. 24

WANTED — SITUATION, EXPERIENCED presser and laundryman desires position in American laundry; finishing shirts and fancy goods my specialty. Address M, box 104, TIMES OFFICE.

WANTED — JAPANESE YOUNG MAN wants position; has 4 years good experience, laundry and housework, in the family. Address T. AONO, 2014½ S. Grand ave., city.

WANTED—EXPERT ACCOUNTANT HAS A few hours daily for outside work; books opened, balanced, closed, or audited at reasonable rates. Address X, box 250, T

Classified Liners

Situations, Female.

WANTED — IN WIDOWERS REFINED home as managing housekeeper, would take entire charge of children giving them a mother's care, making their clothes, etc., or companion to an elderly lady, by a capable, experienced woman, (Protestant), who has traveled extensively at home and abroad. Would leave city, can furnished highest references. Small salary to supplement a slender income. Address A. STEVENS, Young Womans Christian Ass'n. 24

WANTED — TWO CANADIANS, SISTERS, want to go into nice home; one a very fine housekeeper, would take full charge of home; other employed in office downtown, but wish to be together. Splendid chance for some one wanting good, capable and refined housekeeping; reasonable proposition. Best of references. Open for position June 1. Address O, box 71, TIMES OFFICE. 24

WANTED—LADY HAVING COMPLETED course of stenography and typewriting desires position and will accept low wages for a few months for practice. Accuracy in spelling and thorough knowledge of the English guaranteed. Phone SUNSET SOUTH 2073. Mary J. Goodwin, 3670 Figueroa st. 24

WANTED—SITUATION; A CAPABLE, EXperienced woman would like charge of house during owners' absence or would assist lady alone for rent of room, beach or country; state phone number. Address L, box 111, TIMES OFFICE. 24

WANTED — COMPETENT BOOKKEEPERS and stenographers supplied to business men. Our references are unquestionable. Commercial Department, CALIFORNIA TEACHERS' BUREAU, 424 I. W. Hellman. Phones—F1254, Main 2777. 25

WANTED — REFINED YOUNG LADY, about 20, wants position to do light housework and very plain cooking in small family. Very small wages, but I want a nice place where I can have part of my afternoons off. Telephone, Monday, MAIN 2446. 24

WANTED—POSITION AS COMPANION OR governess during the summer months by a woman of culture and refinement, with several years' experience in kindergarten and primary work; best references. Address L. W., BOX 758, Lake Charles, La.

WANTED—MIDDLE-AGED LADY OF REfinement, speaking English and Spanish, wants position as traveling companion or interpreter with family or ladies expecting to travel through Spanish countries. References. Address U, box 191, TIMES OFFICE. 24

WANTED—A MIDDLE AGED AMERICAN lady would like to pass the summer at the beach; will do light work for room and board, wash, etc. May 1st. Address L, box 4, TIMES OFFICE. 24

WANTED—POSITION AS HOUSEKEEPER by one capable and willing to work; no objection to large family children or cooking; good home and good salary desired. Address K, box 101, TIMES OFFICE. 24

WANTED — YOUNG LADY, EMPLOYED, wishes to exchange light services, morning and evening, for room, board and car fare with private family; references. Address N, box 103, TIMES OFFICE. 24

WANTED—LADY WOULD LIKE THE CARE of invalid or sick lady through the day and go home nights; can give best of reference; $10 per week. Address M, box 4, TIMES OFFICE. 24

WANTED—ADVERTISING WOMAN WANTS position with a large and well-established newspaper on the Coast. For information address MISS FLORA HOLLYFIELD, the News, Dallas, Tex.

WANTED—SITUATION; HAVING SOLD MY rooming-house, will exchange valuable service for good housekeeping suite or room. No dirty, dark room will answer. Address K, box 101, TIMES OFFICE. 24

WANTED—EMPLOYMENT BY TWO LAdies, both good pianists; one is an expert on violin, mandolin, etc.; hotels, cafes, or moving-picture, anywhere. 3412 NORMANDIE AVE.

WANTED—SITUATION BY YOUNG MARried woman; no children; to assist with housework in exchange for furnished housekeeping rooms. Address M, box 22, TIMES OFFICE. 24

WANTED—HOUSEWORK BY GERMAN girl; 2 years in America; wants a place; can do plain cooking, but do no washing or ironing. Please write car. Address H. KLEEBERG, 612 San Julian street. 24

WANTED—POSITION AS HOUSEKEEPER in widower's or bachelor's home, by lady of refinement, good manager, aged 35 years; unincumbered. Address T, box 206, TIMES BRANCH OFFICE. 24

WANTED — MENDING, HEMSTITCHING, stamping, buttonholes, braiding, embroidery, all kinds of hand sewing well done, at reasonable price. Call, no 'phone orders. 214 W. 6TH ST. 24

WANTED—REFINED YOUNG GERMAN girl, recently from Germany, wants position as nurse or governess in a good family. Wages secondary, till Thursday, N, box , TIMES OFFICE.

WANTED — SITUATION AS WORKING housekeeper, by middle-aged German lady, just from the East, for club of men, from 4 to 6, or widower. Sunday or Monday, 113 N. HOPE. 24

WANTED—REFINED, WELL-APPEARING lady, good health, of good family, will assist or sew, mornings, in well-kept home of private family. E. B., 122 HART, Ocean Park. 24

WANTED—POSITION BY YOUNG WOMAN as housekeeper for business couple, or take entire charge in family of two. Best city references. Address X, box 224, TIMES BRANCH OFFICE. 24

WANTED — A REFINED, AGREEABLE Catholic lady would take charge of children or invalid to Chicago or any other eastern city for transportation. Address P, box 71, TIMES OFFICE. 24

WANTED — POSITION STENOGRAPHER, book-keeper or both, all kinds of office work; plenty of experience; good as a man, better than some. Address F, box 75, TIMES OFFICE. 24

WANTED—LADY WITH GIRL 9 YEARS old wishes good place doing housework in some widower's home, not out of city; can give best references. Call 1220 NORTON AVE. Call East 5677. 24

WANTED — YOUNG LADY, PROFICIENT pianist and pipe organist, would like afternoon work, orchestra accompanying, etc.; will work for $5 or $3 per week. Address N, box 73, TIMES OFFICE. 24

WANTED — POSITION BY BOOK-KEEPER and typewriter of 15 years' experience, good references. Address X, box 209, TIMES BRANCH OFFICE. 24

WANTED—POSITION DELICATESSEN. CAN keep books, do typewriting, wait on trade, make fine candies, some cooking. Address P, box 74, TIMES OFFICE. 24

WANTED—FIRST-CLASS VIOLINIST AND pianist wants either cafe or theater work. Experienced. Address O, box 75, TIMES OFFICE. 24

WANTED—A GOOD SEWER WANTS A POsition in a small hotel, or would take charge of wardrobe. Address P, box 72, TIMES OFFICE. 24

WANTED—LADY REFINED AND WELL educated, wishes position in small family as housekeeper; experienced; good plain cook. Phone SUNSET 2058. 24

WANTED—LADY 'CELLO PLAYER, FAIR reader, will join orchestra or play in picture theater for practice; no salary. Address L, box 124, TIMES OFFICE. 24

WANTED—SITUATION AS COOK IN MINing camps or ranch. 1114 K. 19th. MRS. R. ENNEBERR. Call, write or 'Phone Broadway 2446. 25

WANTED — BY A REFINED EASTERN lady, a position as housekeeper; good manager and experienced in all branches; no 'phone. C., 2143 BELLEVUE AVE. 24

WANTED—BY COMPETENT WOMAN POSition as managing housekeeper, city or beach; good city references. Address Y, box 201, TIMES BRANCH OFFICE. 24

WANTED — RESPECTABLE POSITION AS housekeeper by widow, middle-aged, good cook and housekeeper; reliable, economical. Call 2585 S. FLOWER. 24

WANTED—POSITION BY YOUNG LADY as assistant in first-class dentist's office; experienced. Address K, box 103, TIMES OFFICE. 24

WANTED—GERMAN LADY WISHES POSition as housekeeper in family of adults; good plain cook, $25 per month. PHONES West 1360; HOME 22651. 25

WANTED—YOUNG LADY, EXPERIENCED with invalids and convalescents, would like same at $12 per week; best of reference. For further particulars, 'PHONE SOUTH 4381. 24

WANTED—SITUATION BY GERMAN GIRL, general housework, small family, best references, state wages. Address L, box 143, TIMES OFFICE. 24

WANTED—SITUATION BY GOOD GIRL IN small family, general housework, best references, city preferred. State wages. Address L, box 146, TIMES OFFICE. 24

WANTED—POSITION, PRIVATE SECRETary, thoroughly capable and trustworthy. Address W, box 253, TIMES BRANCH OFFICE. 24

WANTED—POSITION BY RELIABLE MIDdle-aged woman as housekeeper in rooming house or to take charge of same while owner is away. Phone HOME 5340. 25

WANTED—POSITION AS HOUSEKEEPER IN widower's family by reliable middle-aged woman; children preferred. Address M, box 9, TIMES OFFICE. 25

WANTED — COLORED WOMAN WISHES work as chambermaid or general housework for elderly couple. Call or address 818 HAWTHORNE ST.

WANTED—BY JAPANESE GIRL, A POSition in small family in city, general house work. T. F., Address N, box 181, TIMES OFFICE. 27

WANTED—BY TWO YOUNG LADIES, A pianist and a singer, positions in a picture show, in or out of city. RING BOYLE 1347.

WANTED — POSITION IN WIDOWER'S home by refined party (30.) unincumbered; [illegible] ALICE JOHNSON, R.F.D.

WANTED—POSITION AS CHILDREN'S nurse by a competent and trustworthy lady of 28, where capability will be appreciated, no general housework. Will take full charge of widowers home. MRS. MILLER, 744 S. Hope st. Phones—Home, 11744, F1371. 24

WANTED—BY COMPETENT MOTHERLY person, position as housekeeper; excellent cook; fond of children; no objection to elderly couple or country; wages expected, $40. Address Box 70, TIMES OFFICE, Pasadena. x24

WANTED—POSITION AS SECRETARY TO oil man or any office work for business man who appreciates ability; good sense and good dresser; am capable of taking full charge; will go to oil fields. Address Y, box 251, TIMES BRANCH OFFICE. 24

WANTED — REFINED YOUNG WOMAN, good health, offers services, nurse, attendant, to party going East, free transportation to New York. Box 69, TIMES OFFICE, Pasadena. x24

WANTED—A MIDDLE-AGED PRACTICAL nurse going East will care for invalid, elderly person or child for expense; good reference. Address Y, box 259, TIMES BRANCH OFFICE. 24

WANTED — SITUATION; MIDDLE-AGED lady, neat housekeeper, good manager, care of widower's house or parties going away for the summer. Address L, box 154, TIMES OFFICE. 24

WANTED — POSITION ASSIST WITH household duties in refined family, adults, where could be treated as one of family, by capable, intelligent woman. References. Phone 52964. 24

WANTED—BY LADY OF GOOD BUSINESS training, place as cashier; experienced, capable and able to meet the public. Best of references. Can do any kind of clerical work. Phone MISS ALLEN, F7263. 24

WANTED — POSITION AS BOOK-KEEPER OR CASHIER; HIGHEST OF REFERENCES. ADDRESS O, BOX 181, TIMES OFFICE. 24

WANTED—YOUNG WIDOW WITH CHILD 2 years old wants position as housekeeper; no objection to widower with children. 1319½ W. 67TH ST. 25

WANTED—MIDDLE AGED LADY DESIRES ironing, or would care for children evenings. Address 2323 W. 37TH ST. Home phone 51423. 24

WANTED—YOUNG WOMAN WOULD LIKE housework in small family; beach or country preferred. Address O, box 125, TIMES OFFICE. 24

WANTED—SITUATION AS HOUSEKEEPER for widower or bachelor; widow of 40, unincumbered; city reference. Address O, box 218, TIMES OFFICE. 24

WANTED—EXPERIENCED DRESSMAKER wishes work in families by the day; remodelling and refitting a specialty. Inquire 744 S. GRAND. Main 5134. 24

WANTED—WASHING TO TAKE HOME, bY piece or dozen; family wash or fine clothes a specialty; good work guaranteed. Tel. MAIN 4393. 24

WANTED — BY FIRST CLASS COOK AND second maid (2 friends,) together. Phone, Monday, 10639, Main 1036. SWEDISH AND GERMAN BUREAU. 24

WANTED — BY LAUNDRESSES AND house cleaners, first class. Phone, Monday, 10639, Main 1036. SWEDISH AND GERMAN BUREAU. 24

WANTED — BY MAN AND WIFE, ON ranch or private place; fine references. Phone 10639, Main 1036. SWEDISH AND GERMAN BUREAU. 24

WANTED — BY A REFINED YOUNG nurse, position as companion or a nervous case to care for; best of references. Address X, box 183, TIMES OFFICE. 24

WANTED — STENOGRAPHER FURNISHED on short notice without charge to either party. SMITH PREMIER TYPEWRITER CO., 103 N. Broadway. Main 1905, Home 4114. •

WANTED—EASTERN WOMAN, GOOD MANaging housekeeper, companion, secretary; no objection to ranch or mining camp. Address X, box 244, TIMES BRANCH OFFICE. 24

WANTED—GIRL OF 15 WANTS PLACE IN small family; work for board and clothes; good home desired more than wages. BOX 17, Dolgeville, Cal. 24

WANTED — BUYER REQUIRES POSITION as buyer for white and wash goods dept. Al reference. Address N, box 65, TIMES OFFICE. 24

WANTED—PLACE AS WORKING HOUSEkeeper for widower; children no objection. Address N, box 127, TIMES OFFICE. H., 739, city. 24

WANTED—WOMAN WOULD LIKE POSItion, housework or second work, small family, beach; $30 month; no washing. Address N, box 126, TIMES OFFICE. 24

WANTED—EASTERN GIRL WANTS POSItion as cook or general housework in small family; no laundry; experienced; $25. Address O, box 45, TIMES OFFICE. 24

WANTED—A POSITION AS ENGLISH GOVerness, by an experienced primary teacher. Address X, box 235, TIMES BRANCH OFFICE. 24

WANTED—YOUNG LADY WITH EXPERIience in caring for invalids and convalescents, can give the best of reference. $15 per week. Address N, box 128, TIMES OFFICE. 24

WANTED — REFINED MIDDLE-AGED lady would like position caring for semi-invalid, delicate child, or any light work. Address N, box 39, TIMES OFFICE. 24

WANTED—MANUSCRIPT TO TYPEWRITE; reports, sketches, etc. Reasonable rates. Address Y, box 244, TIMES BRANCH OFFICE. 24

WANTED—EASTERN LADY OF REFINEment, excellent housekeeper and cook, wishes position in widower's family. 962 W. 67TH ST. 24

WANTED — GENERAL HOUSEWORK BY Swedish girl; excellent character, very experienced cook and housekeeper. 1235 E. 12TH ST. 24

WANTED—BY A COLORED LADY, WORK, washing and ironing and house cleaning. All work neatly finished. Phone 72978, West 4588. MARY SORRELL.

WANTED—BY LADY, TO TAKE CHARGE of house for party going away for summer; best references furnished. Phone 61450, Monday. Address MRS. A., 1421 W. 16th st. 24

WANTED — MIDDLE-AGED LADY DEsires position as housekeeper to aged lady or gentleman or couple. Address 2222 WEST NINTH. Home phone 51425. 24

WANTED — BY COMPETENT GERMAN-American woman, general house work; best references; wages $25 to $40. Address L, box 162, TIMES OFFICE. 24

WANTED — NURSE AND MASSEUSE, fully qualified, London certificates, wishes care of invalid; rheumatism specialty; city references. HOME 22811. 26

WANTED — LADY WITH 2 CHILDREN wishes position as working housekeeper, country or city. Phone SOUTH 1090. No trifling need answer.

WANTED—POSITION AS STENOGRAPHER and book-keeper; am A1; salary reasonable to start; best references. Address X, box 208, TIMES BRANCH OFFICE.

WANTED — EDUCATED YOUNG LADY, pleasing personality, desires position requiring part of time. Address Y, box 256, TIMES BRANCH OFFICE. 24

WANTED—A CAPABLE LADY WISHES A position as housekeeper in a hotel or apartment-house. Address N, box 149, TIMES OFFICE. 24

WANTED — A MIDDLE-AGED WIDOW would like position as housekeeper for widower or elderly couple. Address B., 791 VALENCIA ST., city. Phone 52171.

WANTED—A REFINED ELDERLY NURSE desires position at the beach; reliable references; terms moderate. Address L, box 173, TIMES OFFICE. 24

WANTED — COMPETENT, PRACTICAL nurse wants to take charge of semi-invalid or would nurse child; best references; no objections to leaving the city. F1294. x24

WANTED — BY MIDDLE AGED LADY for her daughter, position as housekeeper for a gentleman at beach or city. Address L, box 142, TIMES OFFICE. 24

WANTED—SITUATION, PLAIN SEWING IN families. Address JANE, 256 N. Mentor ave., Pasadena.

WANTED—INFANT TO CARE FOR BY WET nurse. MRS. M. V. P. WALDORT, Station E, city. 24

WANTED—DAY WORK FOR MONDAY, references if required. Phone MAIN 9152, before 12 or after 4 today. 25

WANTED—DESK ROOM, STENOGRAPHER, own machine and desk. Address L, box 30, TIMES OFFICE. 24

WANTED—SITUATION AS HOUSEKEEPER in small family, country or city. 237 WINSTON ST., room 26. 25

WANTED—POSITION, BY COMPETENT stenographer. Can give best of city references. Call MAIN 1467. 24

WANTED — RELIABLE COLORED GIRL wants work as chambermaid or waitress. Call phone MAIN 7219. 26

WANTED — A POSITION AS COOK FOR club, or housekeeper in mining camp. Address B. B., 218 S. FLOWER ST. 24

WANTED—POSITION BY EXPERIENCED lady stenographer, references. HOME PHONE 6332. 24

WANTED—WASHING AND IRONING BY experienced laundress, first-class work. 2213 WALL ST.

WANTED—BY COLORED WOMAN, HOUSE cleaning by the day and laundry work. PHONE 25332.

WANTED—BY RELIABLE LADY GOOD cook; care of invalid or children for fare; references exchanged. Call 22347. 25

WANTED — FIRST-CLASS LAUNDRESS wishes work by the day. Call MAIN 7123.

WANTED—ALL KINDS OF WORK BY THE hour, 20c and car fare. Address O, box 142, TIMES OFFICE. 24

WANTED—SITUATION, BY EXPERIENCED nurse; $15 per week. Phone SOUTH 271. 24

WANTED — LAUNDRY OR HOUSE-CLEAN-

Situations, Female.

WANTED—GOOD PLAIN COOK WANTS POsition in or near city. Good wages. Prefer men. A2178. 24

WANTED — BY COMPETENT MAID, GENeral housework with some one going East; Chicago preferred. 961 FIGUEROA ST. 25

WANTED—AM A FIRST-CLASS STENOGrapher; A1 local references. Address Y, box 257, TIMES BRANCH OFFICE. x26

WANTED—POSITION AS STENOGRAPHER and cashier or stenographer only. Address box 284, TIMES BRANCH OFFICE. 24

WANTED—BY COLORED WOMAN, HOUSE cleaning by the day and laundry work. Phone MAIN 9421. 25

WANTED — SECOND WORK IN FAMILY where cook is kept, will assist with children. Phone F1589. MAIN 2867. 24

WANTED—DRESSMAKING IN FAMILIES by first-class dressmaker. Phones F1909, MAIN 3857. 24

WANTED — THOROUGHLY EXPERIENCED dressmaker wants engagements; references. Write DRESSMAKER, 1241 E. 41st. Hope. 24

WANTED — WIDOW WITH 9-YEAR-OLD daughter wants position as housekeeper for widower. Phone WEST 5477 or 72290. 24

WANTED—POSITION AS GOVERNESS, BY a refined, energetic and well educated young lady; good references. PHONE 24122. 24

WANTED—WORK BY THE DAY, WASHing or cleaning. Phone F1909, MAIN 3857. 24

WANTED—CHAMBER WORK IN HOTEL or nice rooming-house. Phones MAIN 3857, F1909. 24

WANTED—BRIGHT YOUNG LADY WISHES position in doctor's office as attendant, reasonable salary. Phones F1909, MAIN 3857. 24

WANTED—YOUNG LADY WISHES POSITION to care for small child; will go to the beach. Phone F1909, MAIN 3857. 24

WANTED — GENERAL HOUSEWORK BY competent girl who is good cook. Clean and willing. Phones F1909, MAIN 3857. 24

WANTED — DAY'S WORK, LAUNDRY OR house cleaning; good work. Phone SOUTH 2307.

WANTED—FANCY WORK AND HAND EMbroidery to make. 1024 S. GRAND. 24

WANTED—WOMAN WANTS CLEANING by day. Call SOUTH 1712. 24

WANTED — TRAINED NURSE DESIRES maternity cases. Call HOME 21207. 27

WANTED—POSITION AS CHAMBERMAID, in first-class hotel. BROADWAY 1863. 24

WANTED—WASHING TO TAKE HOME OR to go out. 824 S. FIGUEROA. 26

WANTED — LADY WISHES FEW MORE confinement cases. Phone SOUTH 2026. 24

WANTED—GOOD GIRL WANTS TO CARE for child. BOYLE 1119.

WANTED — DAY WORK BY STRONG woman, 725 E. PICO. 24

Situations, Male and Female.

WANTED — REFINED COUPLE WANTS management of hotel or apartment, general engineer, understands steam heating, electricity, plumbing; lady experienced in hotel, high class references. Address X, box 240, TIMES BRANCH OFFICE. 72409. 24

WANTED—MAN AND WIFE, THOROUGHly experienced hotel people, want management of hotel. Address H, box 183, TIMES OFFICE. 6

WANTED—SITUATION, BY WILLING AND neat American couple; woman good plain cook, man generally useful; best reference. Phone F6711, BERGER. Address 821 South Flower st. 24

WANTED—MAN AND WIFE ONLY WOULD like to care for place for parties going away for summer; can give references. Address Y, 1412 GIRARD ST. 24

WANTED — GOOD JAPANESE COUPLE wishes situation at any kind work in a hotel or family, speak English. K. HARI, 1126 Central ave., L. A. 25

WANTED—FIRST-CLASS JANITOR AND wife, highest references, and very experienced, wants steady position. P.O. BOX 732. 24

WANTED—MAN AND WIFE, FIRST CLASS laundry people, want a position, summer resort or beach; can go May 1. Address N, box 77, TIMES OFFICE. 24

WANTED—SITUATION, CHAUFFEUR AND cook; recommendations from first class families, American or foreign car. Address Y, box 255, TIMES BRANCH OFFICE. 24

WANTED — YOUNG JAPANESE COUPLE wants situation general house work. HARA, 220½ N. Broadway. 4822. 26

WANTED—BY MAN AND WIFE, CHAUFfeur; wife first class cook. Phone 16439, MAIN 3095, Monday. 24

Agents and Solicitors.

WANTED—

Salesmen; either straight or side line; household specialty; to sell to merchant on sight; universal demand; 25 per cent. commission; an unusual opportunity; permanent; address quickly. FULTON WORKS, Fulton, Ill. 24

WANTED — AGENTS MAKE $1 PER hour selling La Coola, delicious non-alcoholic drink, 25 cent tube makes 25 glasses, no competition; 100 per cent. profit. F. E. BARR CO., Lowell Bldg., Chicago.

WANTED—AGENTS; BIG MONEY; EXpenses paid; no experience required; variety portraits, bromides, photo pillow tops, 50c; frames at our factory prices. Credit given; catalogue and samples free. RITTER ART STUDIO, 1214 W. Madison, Chicago, Ill. 24

WANTED—GOOD LIVE AGENT WHO CAN get the business, to represent brokerage house in sale of high class oil securities; quick money, backing and results guaranteed. BONAR, VAIL & CO., 520 Citizens' National Bank Bldg. Phone F2242. 24

WANTED — PICTURE AGENTS, REORders are scarce, not so, however, if you handle our portraits. A strong lineman with artistic efforts being our specialty. Give us a trial. NASH & MERIPOL, Portrait artist, 609-620 Thorpe Bldg., Los Angeles.

WANTED—AGENTS, PORTRAITS FRAMES, sheet pictures, pillow tops, portrait art plates on china. The latest and best sellers; lowest prices. Catalogue and supplies free. CENTRAL PORTRAIT CO., 2609 Wilcox ave., Chicago, Ill.

WANTED — RELIABLE AGENT IN every locality to represent large real estate organization; good pay; steady employment; experience unnecessary. JOHNSON-FOWLER REALTY CO., 316 Insurance Bldg., Oklahoma City, Okla. 24

WANTED—A HOME BUILDING COMPANY, desiring to extend its business, has exceptionally good offer make to special agents. Address X, box 227, TIMES BRANCH OFFICE. 24

WANTED — "1910 MONEY MAKER," latest and most original seller; no competition. Agents making sensational sales. Free sample. J. BLACKMON, 1419 Carroll ave., Chicago. 24

WANTED—AGENTS; $25 TO $50 WEEKly. Something new. Easy work. Experience unnecessary. Exclusive territory. JOHN HENGES, Manager, Dept. B, 1403 to 109 Randolph st., Chicago. 24

WANTED—MAGIC COVERS FOR ROLLING pin and bread boards, want canvassing agents for Los Angeles and adjoining towns. Call Monday, p.m., at 1260 W. 37TH ST. Telephone [illegible]

WANTED — AGENTS, KEY CHECKS, name plates, watch fobs and stamping outfits supplied, sample free. HART MANUFACTURING CO., 88 Guernsey st., Brooklyn, N. Y. 24

WANTED—AN AGENT TO HELP ME raise small amount money, on farming proposition, fine opportunity for party who can produce business. Call after 9 a.m., 421 HENNE BLDG., 3rd and Spring. x24

WANTED — FREE SAMPLE — FAUCET strainer and splash preventer; send 2c stamp (coin); $5 profit daily and upward; let us prove it. G. Z. SEED, 92 Reade st., N. Y. 24

WANTED — AGENTS EVERYWHERE FOR our superfine stereographs. They recommend themselves. $75 to $200 monthly; easy, pleasant business; act quick. STANDARD SCENIC CO., Redlands, Cal.

WANTED — AGENTS; OUR VEGETABLE Soap is the fastest seller on earth. Big money—Permanent business; exclusive territory. Sample free. MORGAN SUPPLY CO., St. Louis, Mo.

WANTED—EXPERIENCED SOLICITORS TO interview large and best class trade; good positions for bright active men, $50 to $100 per week. C. SCHNEIDMILLER, Wheeling, W. Va.

WANTED—SALESMAN; EMBROIDERY and lace manufacturers want salesman now traveling, having established trade in small towns. Liberal proposition. MERK & CO., 416 Broadway, New York. 24

WANTED — AGENTS CAN EASILY make $10 a day selling our gold window letters, novelty signs and changeable signs. Catalogue free. SULLIVAN CO., 406 W. Van Buren st., Chicago, Ill. 24

WANTED—AGENTS; LEGITIMATE SUBstitute for slot machines; patented, sells on sight for $1. Particulars. GISHA COMPANY, Anderson, Ind. 24

WANTED—AGENTS, HOW TO GET ALL the latest resale hits. Send 20c for copy of late song and particulars. DALEY, Music Publisher, 229 Blanchard Hall. 24

WANTED — LOCAL AGENTS IN EVERY county to handle latest patent orchard heater. Big commission. H. ROTH, 1125 Mission st., San Francisco, Cal.

WANTED—LADIES TO SOLICIT ORDERS for high-class preserves, in near-by cities; repeat orders readily obtained. W. MARTIN, box 263, Ocean Park. 24

WANTED—AGENTS WITH CITY ACQUAINtance to assist in handling oil deal. JAS. G. CORTELYOU, 322 Douglas Bldg. 25

WANTED — A LADY SOLICITOR, STATE

Agents and Solicitors.

WANTED—WHOOPEE—HERE AT LAST. Agents harvest. Drop everything — you can afford to. Great excitement—one man made $1650 in one month; more boy made $9 in 2½ hours, man 40 years old averages 4 sales to 5 calls. Every word true—agents going wild over results. You can make $2000 in three months; big figures but sincere. G. W. Handy, New York, sold 131 first two days. "Sold 19 first 4½ hours, will start one man working for me today, another Saturday." Writes Elmer Menn, Wis. We want more agents; territory going fast. Greatest boon for women ever invented—Easy Wringer Mop—the mop that wrings itself; two turns of crank does the work; hands do not touch cloth or water; weighs only three pounds; patented; retails at $1; every woman can afford one—can't resist buying. Just show them—sale's made. Send name and address and mention county wanted. Everything in gain, nothing to lose. U. S. MOP CO., 946 Main st., Lafayette, O. 24

WANTED — MR. AGENT GET BUSY; spring is here. Become a "Davis Agent" and get the coin. It's a cinch to make $25 weekly. After you see our swell new sporting and toilet article combinations you'll see why. A $1.25 premium free with each 50c sale, other valuable premiums for larger sales. We manufacture our own goods, that's why you make large profits, and our proposition beats anything on the market; 100 per cent. to 200 per cent. profit. One Michigan agent made $167 in 47 hours; another $21 in eight hours. You can do as well. Don't waste another day on "dead ones." Workers given exclusive territory. Write DAVIS SOAP WORKS, 1447 Carroll ave., Chicago. 24

WANTED—AGENTS, LOOK.

This is what every one has been waiting for, the improved IMPERIAL SELF-HEATING FLAT IRON; new invention; sells itself; beautifully made; nickel-plated; always hot; always CLEAN; costs only ¼c per hour to operate; all housewives, dressmakers, tailors and laundries buy on sight; both men and women agents coining money; some quarterly sales $75 a day; FAR superior to charcoal, carbon, gasoline, gas or electric irons; no attachments; fine for light cooking. Write or 'phone at once for particulars and territory. IMPERIAL FLAT IRON CO., 1194 S. Spring st., Los Angeles, Cal. x24

WANTED—AGENTS, ATTENTION.

We have on hand about three gross of Acme shear Co.'s auto self-sharpening ball-bearing shears that will readily sell for $1 per pair. We will sell whole or any portion for 35c per pair and give a pair of buttonhole shears free with every pair. Count out and make offer for the whole lot. Open Sundays. FAULKNER & SMITH, 1909 E. 14th st. Hooper car.

WANTED—SIDE LINE SALESMEN WHO visit small cities can earn good income weekly by handling a lithographer's line post cards and Glazed Local Views made to order in small lots delivered two weeks after receipt of picture. Exclusive territory. Small deposit required for compact sample line. Write territory in letter. Write for catalogue. P.O. BOX 2128, New York.

WANTED—COMPETENT AGENTS TO SELL the new combination life, accident and health insurance policies; sold exclusively by the Pacific Mutual Life Ins. Co., $18,000,000 assets; $100,000,000 insurance. Liberal renewal contracts. Representatives making big money and building life income. Call or address J. N. RUSSELL, JR., 201 Home Office Bldg., Sixth and Olive sts., Los Angeles. x24

WANTED—AGENTS; SEND FOR FREE copy of The Thomas Agent, the greatest agent's paper ever published; filled with money-making plans, "no license tax" decision of Supreme Court; pointers to agents; every agent in the U. S. should have a copy; all free; send your address today. "THOMAS AGENT," 7071 Wayne ave., Dayton, Ohio. 24

WANTED—LADIES, DON'T ACCEPT AN agency until you hear from us. Write today for our terms to agents. Live agents making $5 to $10 per day. We manufacture the most attractive and up-to-date line of perfumes and toilet articles on the market; we want a lady agent in every town. Address STARR MANUFACTURING CO., 202-4 Douglas Bldg., Los Angeles.

WANTED—MEN AND WOMEN TO DEMONstrate and distribute our food flavors to housewives. A sure sale at every house; good wages. A steady income for each and every representative in every city and county. Easy money-making plan free. Address EDWARD SHEPARD, 67 W. Houston st., New York.

Agents and Brokers

WANTED — AGENTS AND BROKERS TO sell stock in a building company now in process of construction. Buildings now under construction and more contracts ahead. A live, going company and making money, but can make more with additional capital. Good commissions paid. Address N, box 134, TIMES OFFICE.

WANTED—

Real estate tract agent.

Want a real live agent for A1 close-in subdivision. All improvements are in; water, gas, electricity and phones; 5-cent fare, etc.; easy sell. State experience, etc. Address , box 18, TIMES OFFICE. x24

WANTED—LADY AGENTS NOW EARN $50 a week selling my new patented articles, each one a necessity and can be sold in every house. To prove this I will send $20 worth on credit to one agent in each town. Write quick for liberal terms. A. M. YOUNG, 203 Young's Bldg., Chicago.

WANTED—BOY AND GIRL AGENTS; SELL 24 packages of court plaster for 10c each and receive a beautiful pair of roller skates or camera free. Write today. SUNSET SUPPLY CO., Dept. A, Los Angeles, Cal.

WANTED—OIL STOCK SALESMAN TO place first block treasury stock in company that your friends would like to know about. 25 per cent. commission and stock bonus to the one showing results. 716 STORY BLDG. 24

WANTED—BY A PHYSICIAN, HIGH grade lady solicitor, expert. No others need apply. $12 weekly guaranteed. Give phone number. Address O, box 139, TIMES OFFICE. 24

WANTED—LADY AGENTS, NEW LINE toilet preparation, $2 to $5 day for workers. No money required if A-1 references are furnished. Address Z, box 200, TIMES BRANCH OFFICE.

WANTED—LIVE WIDE-AWAKE SOLICitor for high-class installment investment proposition of a local financial concern of established reputation. Address O, box 87, TIMES OFFICE.

WANTED—SALESMEN, BEST COMMISSION offer on earth; new, pleasant; all retailers; samples coat pocket; best men earning $500 to $1000 per month. MAIN 1051, COLLEGE 67., Iowa City, Iowa. 24

WANTED—AGENTS, QUICK SELLERS; burglar alarm; fires blank cartridges; also changeable signs; novelty sign cards; Illustrated catalogue. CLIMAX NOVELTY CO., St. Louis. 24

WANTED—AGENTS; GREATEST SELLER ever produced. Every automobilist buys on sight. Hustler earns $25 daily. Cinch it quick. WM. LEWIS CO., Dept. 24, Union Center, [illegible] x24

WANTED—LOCAL MANAGER FOR LARGE manufacturing corporation; exclusive contract to capable man. W. F. A. CO., 1005 Clough st., San Francisco. 28

WANTED — AGENTS FOR STAPLE article, sells like wildfire. Big commission. Sample 10c or ream. Terms. HOME SPECIALTY CO., Fresno, Cal. 24

WANTED — AGENTS, NAME PLATES, signs, numbers, readable darkest nights, easily sold. Profits large, samples free. FIGHT SUPPLY CO., Englewood, Ill. x24

WANTED—AGENTS; DON'T EAT, SLEEP or rest before writing for our new and greatest money-maker. Startling. Novel idea. PARKER CHEMICAL CO., Chicago. x24

WANTED—FARM LANDS IN SOUTHWEST Texas will make you independent, they produce bumper crops. Write for booklet. BYRD & CLARKSON, Uvalde, Texas. 24

WANTED—SALESMEN TO SELL SPECIALties. Call 208 CITIZENS' BANK BLDG., forenoon Sunday. Monday. 25

WANTED — SOLICITORS AND SALESMEN for good seller, only hustlers need apply. 605 LOS ANGELES ST. 24

WANTED—PROMOTERS. SELL STOCK. New patented article. Good commission. Apply 221 S. BROADWAY. 30

WANTED—A SOLICITOR FOR NURSERY stock. Call after Sunday. WEST 2553 or 71296.

WANTED — SOLICITORS TO SELL THE most successful money-making article in the market. 424 S. BROADWAY, room 417. 25

Partners.

WANTED—PARTNER IN GARAGE, GOOD location, one with experience preferred, will stand investigation. After Sunday call Broadway 1985. 24

WANTED—PARTNER WITH $300 FOR PAYing business, 6% per month guaranteed; merchandise on shelves. DEVENS, 319 Citizens' Nat. Bank Bldg. 24

WANTED—PARTNER IN REAL ESTATE and brokerage office, where you can make good money quickly; only a live one wanted. 417 BRYSON BLK. 24

WANTED—YOUNG MAN WITH $4000 AS partner in growing mercantile business; salary and profits. Address P, box 62, TIMES OFFICE. 24

WANTED — PARTNER, ONE WHO CAN take entire charge of business. Call between 7 and 9 p.m. 2154½ W. SECOND, room 19.

WANTED—PARTNER WITH $1000 FOR THE establishment of a moving picture house, this city. Address L, box 126, TIMES OFFICE. 25

WANTED — A LIVE MAN TO INVEST money and services in a thoroughly equipped foundry and machine shop. No agents. Address MM, box 141, TIMES OFFICE. 27

WANTED — REFINED WIDOW, SMALL means, wants partner, past middle age preferred, in new or established business. Address O, box 96, TIMES OFFICE. 24

WANTED — PARTNER WITH $500 FOR manufacturing and jobbing business; [illegible]

Partners.

WANTED—PARTNER TO FURNISH $1200 for live enterprise, who can act and investigate promptly, and is willing to take a business chance against my money. Can show any reasonable man a profit of $150 to $1000 monthly when outfit is complete. Address N, box 139, TIMES OFFICE. 24

WANTED—I HAVE SECURED OPTION ON block of oil stock ground-floor price in proven territory, company has large land holdings; stock will soon double in price. Want lady or gentleman to go in partnership with me and secure this chance to make several hundred dollars within 90 days. Address X, box 273, TIMES BRANCH OFFICE. 24

WANTED—PARTNER.

Reliable business man to invest $2000 and take position as sales manager with a shoe manufactory, just starting; business backed by experienced men, with plenty of capital; capacity of factory 200 pairs daily. Liberal commission on all sales.

HORACE G. HAMILTON CO., 320-321 Fay Bldg., Third and Hill sts. x24

WANTED — CAPABLE YOUNG MAN OF executive ability wishes to meet reputable stock or bond broker with capital; is accountant and stenographer and has had practical office experience in the work; would consider percentage offer or limited partnership in business already established. Address X, box 247, TIMES BRANCH OFFICE. 24

WANTED—PARTNERS IN FARMING AND harvesting business. Must have some money; 2500 acres grain to harvest, 1000 acres land to plow, at top prices. Your money fully secured. Will pay dividends in 60 days. Call after 9 a.m. 421 HENNE BLDG., 3d and Spring streets. x28

WANTED—I NEED AN HONEST, HUSTling partner in established wholesale business, who can handle selling end fully; experienced salesman preferred. Amount required $2500. Fullest investigation. Central location, good profits, low expenses. Address P, box 67, TIMES OFFICE. 24

WANTED—PARTNER WITH $1500 TO $2000 to act as assistant manager in an established manufacturing business; money to be used in the business; party must be able to furnish best of reference, as this is no shiester proposition. Address L, box 194, TIMES OFFICE. 24

WANTED—A YOUNG LADY AS A PARTNER IN A WELL-EQUIPPED AND

Los Angeles Sunday Times

WANTED—
To Purchase, Real Estate.

WANTED—TO PURCHASE.
Good Semi-Business
property with income
up to a valuation of
$6,000. This is not for listing,
but we have the buyer
now.
CORNWELL & CHARLEBOIS,
MINES & FARISH,
333 S. Hill.
x24

WANTED—TO PURCHASE. WE HAVE A client who wants to purchase a modern 5-room house, in district bth to Washington, Magnolia west. If you have a modern place and want to dispose of same, see me. Up to $3500. U. M. GIFFEN, 111 Merchants' Trust Bldg. Member L.A.R.E. A1565, Main 5116.
x24

WANTED—TO PURCHASE CHEAP LOT IN southwest, corner preferred, value to $1200. Must be 50 feet front. BLACK BROS., 345-9 H. W. Hellman bldg.
x24

WANTED—
Business properties, vacant and improved. Residence lots, homes and acreage. List with us for quick sale. We are in touch with buyers.
CITIZENS' INVESTMENT CO.,
339-7-8-9 Bradbury Bldg.
x24

WANTED — WILL TRADE MY 5-ROOM house and barn, with lot 50x150, in Alamogordo, New Mexico, worth $900, as first payment on 5-room bungalow, balance to be paid $15 monthly. Address A. BRAHM, 707 Pacific Electric bldg. Phone Main 8990, Station 25.
24

WANTED—TO PURCHASE FOR CASH, 1 to 10 building lots, suitable for 4 to 6-room bungalows; street work must be complete, and nothing but the most decided bargains considered. No telephone calls answered. Write offer or call at office, MATTHEWS & MATTHEWS, 313 Douglas bldg.
x*

WANTED—
Modern 5 or 6-room bungalow at once for waiting customer, south or Southwest. Moneta ave., Grand ave., or West Jefferson; $300 cash, balance ——. This is no listing ad. R. D. TINKLEPAUGH, 326 Douglas Bldg. Main 7425, A3642.
x24

WANTED — TO PURCHASE GOOD BUILDing lot, under $2000, or new house, Wilshire district, land give 10 acres best or eucalyptus land, half mile south Santa Ana electric, $1750, as first payment. BUREN, 418 Chamber of Commerce Bldg. Tel. Broadway 3023, evenings.
24

WANTED—HAVE YOU SOME GOOD BUILDing lots that you will take $100 cash payment down, and second trust deed for balance if you have and we can trade. I will build at once. Address K, box 194, TIMES OFFICE.
24

WANTED—A HIGH CLASS RESIDENCE IN any choice and sightly location; not over $7,500. Agents will please not reply.
H. C. HOLLINS,
729 Story Bldg.
F2259. Main 7134.
24

WANTED—GOOD BUILDING LOT OR LOTS in live building location. Will give 5 per cent. bonds at market value of one of Southern California's public utility corporations and pay balance cash if necessary. Address Z, box 191, TIMES BRANCH OFFICE.
x24

WANTED — BY PHYSICIAN, LOCATION for small sanatorium; no contagious diseases. Large house with several acres of ground near city preferred. Price must be moderate. Address Y, box 229, TIMES BRANCH OFFICE.
24

WANTED — A GOOD PIECE OF INCOME property, southwest, up to $20,000; must show good income.
F3235. CAL GRAYSON, with
M 4490. HERBERT L. CORNISH CO.,
x24 201 Union Trust Bldg.

WANTED—TO PURCHASE—WE HAVE several eastern clients wanting to buy ranches, large and small; what have you to offer? We can make a quick turn if price is right. We also have several exchanges. R. A. COLLINS, 434 Douglas Bldg.
x24

WANTED—TO PURCHASE REAL ESTate; will give some cash and guilt-edge income Los Angeles suburb for improved ranch. Fresno or San Joaquin. Must be good. Address L, box 237, TIMES OFFICE.
24

WANTED—FIVE TO TEN ACRES UNIMproved or uncleared within mile or two Sierra Madre or Glendora line. Would take some hillside or rough. Must arrange small initial and monthly payments. Address W, box 100, TIMES OFFICE.
x24

WANTED— OWNERS ATTENTION.
ARLINGTON HEIGHTS,
WEST ADAMS-WASHINGTON STS.
List your property. We find the buyers.
71699. T. J. BOLTON CO., West 806.
2401 W. Adams st., cor. Second ave.
x24

WANTED—$15,000 WORTH OF ACREAGE, close in, for Santa Barbara property. Also $1000 to $2000 of acreage for rooming houses and other city property. Have all sorts of good trades on hand. M. CARPENTIER, 415 S. Hill.
24

WANTED—THE BEST 50 TO 75-FOOT LOT on Temple street, vicinity Bunker Hill. Corner preferred, but inside lot considered. Answer fully, giving exact location, and lowest SPOT CASH price. Address X, box 231, TIMES BRANCH OFFICE.
24

WANTED—TO BUY ABOUT 5 ACRES good land without buildings preferred, close to Masonic Home, suitable for chicken ranch. Will not consider unless price is given, which must be right. Address M, box 197, TIMES OFFICE.
24

WANTED—IMPROVED RANCH, CENTRAL California preferred, worth $8000 or $10,000, as part payment will give small flat building, Los Angeles, unexcelled location, fully rented. Address Owner, M, box 75, TIMES OFFICE.
24

WANTED—TO BUY THE BEST MODERN, up-to-date 2-story 6 or 7-room house in western part of city on high ground, with good vapor service; that $5000 cash will buy. WILSON, 323 H. W. Hellman Bldg. Main 2053, Home 10621.
24

WANTED — TO PURCHASE. WILL PURchase or lease a good barn; wanted for housing 20 to 30 head; horses, with plenty of storage space. If your price is right will purchase. Address Buyer, M, box 85, TIMES OFFICE.
x24

WANTED—TO PURCHASE—
Twenty to forty acres south of the city. Would like to deal with owner. Main preferred.
EDWARDS & WILDEY CO.,
232 Laughlin Bldg., 215 S. Broadway.
Main 7207, Home 10767.
x24

WANTED—A REAL BARGAIN FOR A client in a 50 or 60-foot lot from 4th to Pico and Hill to Figueroa. We can do business if the price is right. GEO. A. CORTELYOU, 534-35 Bradbury Bldg. Main 1262, A1262.
x24

WANTED—DIRECT FROM OWNER, GOOD apartment house lot up to $15,000; will pay $1000 to $1200 cash, balance trust deed, 1, 2 and 3 years, 7 per cent. What have you? Address K, box 196, TIMES OFFICE.
24

WANTED—WE WILL SELL OR EXchange your real estate the same day listed if they are bargains. What we say we guarantee. See EASTERN REALTY CO., 311 Currier Bldg., 212 West 3rd.
26

WANTED—1 OR 2 ACRES WITH SOME IMprovements, close to the city, might consider unimproved, can pay $500 down, balance on time. Address N, box 133, TIMES OFFICE.
x17

WANTED — PARTY THAT WILL BUY close-in corner and build good apartment house; will furnish the ground and $5000 cash to build $15,000 apartment house. See owner, W. WRIGHT, 209 Laughlin Bldg.
x24

WANTED—TO PURCHASE. I HAVE CUSTomers for small farms, ranches and orchards with dwellings on them; offerings wanted from owners. HENRY LOEWENTHAL, 221 Security Bldg.
x*

WANTED—GOOD SIZED LOT IN HOLLYwood or equally desirable section; must be well located and reasonably priced. Give full particulars and lowest cash price. Address N, box 17, TIMES OFFICE.
24

WANTED — TO PURCHASE ON SOUTH Hope, Flower or Figueroa; will put in a choice new 10-room residence in southwest section, balance cash or mortgage. Address O, box 196, TIMES OFFICE.
24

WANTED—PROPERTY IN PORTLAND FOR 4-room modern bungalow and two lots West Temple, value $2000, equity $2000. Will pay difference in cash. Call at 227 GROSSE BLDG.
24

WANTED—HOUSE AND LOT VENICE OR Ocean park; will give clear Figueroa lot $2000 and cash or mortgage back for difference, up to $4000. Address N, box 231, TIMES BRANCH OFFICE.
x24

FOR SALE—I WANT FOR A CLIENT OF mine, a home; about $4000; half cash and half in first-class oil stock. SEA BOARD REALTY CO., 214-15 Copp Bldg., 218 So. Broadway. F6676, Broadway 2877.
x24

WANTED—NEW 4 OR 5 ROOM MODERN residence in southwest, between 6th and 11th streets, Magnolia, and Hoover street. Have lot worth $1000, and some cash. C. MARTZ, 225 Douglas Bldg.
24

WANTED — 20 ACRES ORANGES, GOOD condition, vicinity La Verne, San Dimas; have cash and income property; owners answer. Address Y, box 236, TIMES BRANCH OFFICE.
24

WANTED—CHEAP COTTAGE OR EQUITY, must be bargain, not a listing proposition, so don't bother us unless you have a genuine bargain and want to sell. CAMMEN & DINE, 205 Mercantile Place.
x24

WANTED—4 OR 5 GOOD LOTS, WILL PAY half cash, balance good industrial stock. Address X, box 235, TIMES BRANCH OFFICE.
24

WANTED—MODERN 5 ROOM COTTAGE, Long Beach line, must have cash, not over $600, $150 down, balance like rent. Address

WANTED—
To Purchase, Real Estate.

WANTED—FOR CASH, A BARGAIN IN 2 or 3 lots, or acre of ground in Glendale. Give exact location and best cash price. Address X, box 222, TIMES BRANCH OFFICE.
24

WANTED—WE HAVE BUYERS FOR CLOSEin acreage to sell and trade and want you to list your close in property with us for quick results. SCANDIA LAND AND LOAN CO., 341 S. Hill St.
x24

WANTED—CLEAR LOT, SOUTH HOLLYwood, near Center street; price must be right or no attention given; state location and price in first letter. Address N, box 54, TIMES OFFICE.
24

WANTED—TO PURCHASE, SMALL IMproved chicken ranch for cash; must be a bargain; agents or owners, give full description. Address P, box 81, TIMES OFFICE.
24

WANTED—TO BUY 5 OR 6-ROOM, NEW, modern cottage, Dalton or West 48th st. car lines; not over $150 down, $20 per month, including interest. Address O, box 81, TIMES OFFICE.
24

WANTED—I WANT THE BEST LOT THAT $800 will buy; must be in restricted district. Give location and size. CASH PROPOSITION. Address M, box 21, TIMES OFFICE.
24

WANTED—HOUSE AND LOT WITH ALL modern improvements, in first class neighborhood, from $5000 to $12,000. Must be big bargain. Owners only. Address O, box 27, TIMES OFFICE.
24

WANTED — TO PURCHASE AN APARTment house lot, Westlake district. Price must be right; owners only. McNNELL & HANCOCK, 918 Wright & Callender Bldg. F7623, Bdwy. 1782.
24

WANTED — TO PURCHASE GOOD STOCK or alfalfa ranch up to $25,000; will pay for same with gilt-edge city property. See M. A. PELFORD, with J. N. Williams & Co., 203 I. W. Hellman Bldg., 421 S. Main.
x24

WANTED—I WILL BUY REAL ESTATE contracts and pay you what they are worth. No red tape. Money ready.
GEO. W. PALMER, 704 Pay Bldg.
A1366—Main 3247.
x7

WANTED—TO BUY A BUNGALOW; $50 down and $15 a month, including interest; state price, location and car service. Address Y, box 210, TIMES BRANCH OFFICE.
24

WANTED—ONE OR TWO LOTS IN WILshire section only. If you have a snap telephone MR. RAYMOND, A2242, Main 3223, with ARTHUR W. KINNEY CO., 112 Merchants' Trust Bldg.
x24

WANTED—ACANT LOTS OR CLOSE-IN acres. Will pay cash and give large lot, southwest, with 2 cottages, rented $23 monthly. Price $3250. What have you? Phone WEST 943.
24

WANTED—TO PURCHASE 8 ROOM HOUSE, small payment down, balance like rent. Address giving full particulars, 1723 BURLINGTON AVE.
24

WANTED—ONE TO FIVE ACRES IMproved or unimproved, close in, suitable for chicken ranch. Address X, box 191, TIES BRANCH OFFICE.
24

WANTED—WE HAVE A CUSTOMER WHO wants an up-to-date rooming house, close in. Will pay cash. WORTHINGTON & DRINKWATER, 421 Grant Bldg. F5185.
x24

WANTED — FOR CASH, SMALL CHICKEN ranch near city; owners only. WORTHINGTON & DRINKWATER, 421 Grant Bldg. F5185.
x24

WANTED — RANCH HOME FOR WESTlake, modern, new home, ideally located; 5 large bed chambers, roof garden, sleeping balcony; nothing lacking. 916 CARONDELET ST.
24

WANTED—GOOD BUILDING LOTS. HAVE a clear piece of business property; $5000, clear. I want clear lots; can put some money $25 W. A. PETTERSON.
24

WANTED — WE HAVE A CASH BUYER for a 40 or 70 ft. lot in West Adams or Wilshire district; owners only. MCNELL & HANCOCK, 918 Wright & Callender Bldg.
24

WANTED—THE BEST BARGAIN, A HOME in Los Angeles. Don't answer unless you have genuine snap; no agents. Address Y, box 236, TIMES BRANCH OFFICE.
24

WANTED — LOT ABOUT 85x150 IN A good residence section, southwest. Want to build a double residence. State lowest cash price. Buyer, 1619 W. 10TH ST.
24

WANTED — FOR CASH, ABOUT 20x40 acres of agricultural land on or near the west coast of Mexico. Address N, box 106, TIMES OFFICE.
x24

WANTED—TO BUY FOR CASH, LARGE tract of land in Antelope Valley. Price must be right. CHET LEAVITT, 490 Maylin st., Pasadena.
x24

WANTED—TO BUY ACREAGE WITHIN A few miles of Pasadena or Los Angeles. State lowest cash price. BOX 697, Pasadena, Cal.
x24

WANTED—CHICKEN RANCH IN HILL section, fully equipped. Will give, my equity in modern 5-room L. & cottage, southwest. Address L, box 194, TIMES OFFICE.
x*

WANTED—TO PURCHASE SMALL COTtage or bungalow; price not to exceed $1500. Give full particulars and lowest terms. Address O, box 114, TIMES OFFICE.
24

WANTED—TO BUY ONE OR TWO LOTS or close acres. Will give cash and $1500 equity in Eastern income property. Phone WEST 4948.
24

WANTED — SOME ACREAGE IN EXchange for free clear manufacturing stock. What have you? See PHOENIX, 302 Grant Bldg.
x24

WANTED—HAVE CUSTOMER FOR 5 OR 6-room bungalow in West or Northwest. W. L. JACOBS, 620 Grant Bldg. A2363, Main 2831.
24

WANTED—BEST LOT IN ARLINGTON Heights section that $1100 cash will buy. Address Z, box 213, TIMES BRANCH OFFICE.
x24

WANTED — CLOSE-IN PROPERTY UP TO $100,000 for cash and other good property. Address N, box 107, TIMES OFFICE.
x24

WANTED — GARDENA, 2 TO 5 ACRES, near car. Exchange my city home, 604 MAJESTIC THEATER.
24

WANTED—TO PURCHASE 20 TO 20 ACRES in San Fernando district. CRIM-WAY & GLEASNER, 405 Laughlin Bldg.
x24

WANTED—FOR CLIENT, BEST BUY IN lot in vicinity of Western, Temple to 9th. ALEXANDER, 520 Central Bldg.
x*

WANTED—GLENDALE OR TROPICO, 2 TO 5 acres near red car, exchange my city home, 604 MAJESTIC THEATER BLDG.
24

WANTED—HARD UP FOR CASH? SEE ME before losing your property.
G. ZOLL, 217 Byrne Bldg.
x24

WANTED—THE CHEAPEST LOT IN VERmont district; cash will buy, from owners only. CAMP, 744 So. Grand. Main 5134.
24

WANTED—SUNSET BOULEVARD SECtion, have buyers for bargains in lots.
G. ZOLL, 217 Byrne Bldg.
x24

WANTED — CITY LOT. WILL GIVE $750 trust deed in exchange. 402 STIMSON BLDG.
x*

WANTED — THE BEST LOT THAT $2,000 OR $2,500 will buy, all cash. FRANK KIRBY, 623½ W. 11th st.
24

WANTED — TO BUY ACREAGE, SOUTHwest, on car line, 5c fare preferred. Address AA, box 87, TIMES OFFICE.
24

WANTED—CHEAP LAND IN SAN FERnando Valley. Owners only. J. F. MULGREW, Glendale, Cal.
25

WANTED—TO BUY ONE OR TWO CITY lots; must be bargains for cash only. Address T, box 21, TIMES OFFICE.
24

WANTED — FOR CASH, LOT NEAR 37TH and Main, 37th and Arlington. CROSS, 315 W. 37th st. F7276, Main 7745.
x24

WANTED—LOTS FOR SALE—LIST YOURS MUNHOLLAND 402 H. W. Hellman Blk x*

WANTED—
To Purchase, Miscellaneous.

WANTED—10x12 AND 12x14 TENTS; MUST be in good condition; give phone number. Address N, box 113, TIMES OFFICE.
x24

WANTED — DIAMONDS, JEWELRY, ETC.; pay cash; get my offer; fair dealings. H. T. REID, 222 W. Second st., room 125. A1926.
x*

WANTED—WILL PAY SPOT CASH FOR good typewriter and flat top desk. Address N, box 14, TIMES OFFICE.
x24

WANTED—SMALL SECOND-HAND SAFE, cheap; price, size, describe lock. BOX 246, Station C.
x24

WANTED—GOOD SECOND-HAND TENT, small; must be bargain. Address N, box 194, TIMES OFFICE.
24

WANTED — CASH PAID FOR FEATHER beds. 734 SAN PEDRO ST. Main 1186. Home F5941.
x*

WANTED—DIAMONDS, OLD GOLD, JEWelry; highest price and a fair deal. E. S. CROUCH, mfg. jeweler, 355 S. Broadway.
x*

WANTED—PRIVATE RESIDENCE, HIGHgrade furniture for cash. Address CASH, box 76, TIMES OFFICE.
24

WANTED—TOP PRICES PAID FOR MEN'S SECOND-HAND CLOTHING. 305 SOUTH SPRING. MAIN 4624, F7309.
x*

WANTED—TO BUY AT ONCE, THE COMplete furniture of a home; am no dealer. HOME E5466.
24

WANTED—HIGHEST PRICES PAID FOR all kinds furniture. 644 S. MAIN. Phone F7426.
x*

WANTED—SANITARY COUCH AND ICE

WANTED—
To Purchase, Miscellaneous.

WANTED—TO KNOW
WE BUY CLOTHING.
WE BUY FURNITURE.
WE BUY SPORTING GOODS.
WE POSITIVELY PAY
MORE THAN ANY ONE ELSE
FOR
LADIES' AND GENTLEMEN'S GOOD SECOND-HAND CLOTHING, TRUNKS, VALISES, BEDDING, FURNITURE, CARPETS, CHINA, BRIC-A-BRAC, OLD GOLD AND SILVER, CUTLERY, REVOLVERS AND ALL MANNER OF SPORTING GOODS.
ALL CALLS
CITY AND SUBURBAN
WILL RECEIVE PROMPT ATTENTION.
PHONE A262. MAIN 262.
x

WANTED—OLD CLOTHING.
Wanted—Old Furniture.
Wanted—Old Stoves.
WANTED—Old Books.
We buy any old thing you don't want—one piece or a house full, such as second-hand ladies' and gent's clothings, shoes, hats, furniture, carpets, stoves, crockery, glassware, bric-a-brac, trunks, valises, bedding, old gold, silver, brass, copper, musical instruments, tools of all kinds, hair combings. Orders will receive prompt attention. PHONES WEST 6136; HOME 24652.
24

WANTED—WE WILL PAY THE HIGHEST prices for household goods, because we know how to get the most money out of it. Remember that. We are masters in every branch of the auction business.
CALIFORNIA AUCTION CO.
823-24 S. Main st. THEO. F. ZIMMER,
Phones: Home 6407, Auctioneer.
Broadway 4733.
x*

WANTED — WE PAY MORE CASH FOR furniture, household goods, merchandise, etc. than any firm in the city; any quantity. Also sell on commission; cash advanced on consignments. Largest and oldest established auction house in California. RHOADES & RHOADES, auctioneers, 539-47 S. Main st. Phone F1253; Main 1265.
x*

WANTED — FOR CASH, WE PAY HIGHest cash price for all classes of house and office furnishings, or sell on commission; we would be pleased to have you call and will give it our immediate attention. REED & HAMMOND, auctioneers, 747-749 S. Spring st. Tel. Broadway 2866; Home F2345.
x*

WANTED—
JAMES COLGAN & CO.,
L. A. largest second-hand store,
711-713-715 S. SPRING ST.
Highest price paid for any amount of household and office furniture. MAIN 2054, F2054.
x

WANTED—
COLYEAR'S,
406-411 S. MAIN.
We pay one-third more than others for household goods; one piece or houseful. Phone us HOME F3171; MAIN 1117.
x*

WANTED — WE BUY ANYTHING, ANYwhere; antique china, furniture, phonographs, books, bicycles, rugs, watches, diamonds, stock of goods, houses, lots, equities; anything. OUTLET CO., 615 Bumiller Bldg. Main 5044.
x24

WANTED—TO BUY SECOND-HAND HOUSEHOLD FURNITURE AND PAY MORE MONEY THAN ANYBODY ELSE. TRY ME ONCE AND BE CONVINCED. MAIL ADDRESS 1744 W. 7TH ST. PHONES 24622; WEST 6136.
24

WANTED—TO BUY A HORSE, HARNESS and surrey, a medium sized chunky built horse, surrey in good condition; must be cheap for cash. Address O, box 85, TIMES OFFICE.
24

WANTED — SELL OR EXCHANGE YOUR old furniture. We have thousands of customers waiting to buy it. Phone us. Main 3117. Home F3171. COLYEAR FURNITURE CO., 509-511 S. Main.
x

WANTED—LAWN MOWER, SECOND-HAND "Pennsylvania" make; must be in good condition. State size; also lowest cash price. Address X, box 217, TIMES BRANCH OFFICE.
24

WANTED—FURNITURE AND HOUSEHOLD goods, L. A. AUCTION AND COMMISSION CO., 401-3 N. Main st. Broadway 1067; F7179.
x*

WANTED—TO BUY YOUR HOME OR OFfice furniture, showcases, etc.; highest prices; cash or exchange. SKEELS BROS., 911 S. Main. F7015; Main 3042.
x*

WANTED—TO PURCHASE LUMBER AND pay for it with a lot at Redondo or Los Angeles. Address N, box 161, TIMES OFFICE.
x24

WANTED—TO BUY A CYLINDER AND EXtractor for dry cleaning, in good condition, state price. Address W. B. LOYD, 209 E. Philadelphia st., Whittier, Cal.
24

WANTED — FOR CASH, ALL KINDS OF old fashion jewelry, silverware, precious stones, engravings, laces, porcelain, coins and old postage stamps, at 614 W. SIXTH.
x

WANTED—SHOWCASES AND FIXTURES, counters, refrigerators, scales, coffee mills, cash register, etc. 340 S. LOS ANGELES ST. Telephone Main 2791.
24

WANTED — BEST QUALITY MEDIUM brown natural hair. Will pay good price for same if shade is right. PHONE WEST 4342.
24

WANTED — DIAMONDS, ANTIQUE JEWelry, old gold, spot cash; no red tape. Highest prices. S. S. SCHEPPS, 421 S. Broadway.
x*

WANTED—GROCERY FITTINGS, COUNTER weigh machine, refrigerator (small,) cash register; oil tanks, 25 gals., etc. Apply 256 YORK BLVD.
24

WANTED—WILL GIVE CASH AND LOTS for first class 6 or 7 passenger auto, give full description no attention paid. Address N, box 110, TIMES OFFICE.
x24

WANTED—THE BEST 5 OR 7 PASSENGER auto that cash will buy, am not a dealer, and must have full particulars in first letter. Address N, box 108, TIMES OFFICE.
x24

WANTED—SECOND HAND TENT CLOTH, or tents, light weight, fair condition, cheap for cash. Address O, box 151, TIMES OFFICE.
24

WANTED—TO PURCHASE BY THURSDAY, good furniture of a private home, including bedding. Address O, box 153, TIMES OFFICE.
24

WANTED—TO PURCHASE THIS WEEK high grade furniture for two cottages at the beach. Address O, box 154, TIMES OFFICE.
24

WANTED—TO BUY ELECTRIC MOTOR, ¾ h.p., 100-110 volts, alternating current. Must be cheap. PHONE 23257.
24

WANTED—HAIR COMBINGS, ALL COLors, 20 cents ounce. PASHION BEAUTY COLLEGE, 307 S. Broadway.
24

WANTED—TO LEASE OR PURCHASE, small printing plant, best of references. Address M, box 174, TIMES OFFICE.
24

WANTED—TO BUY LAND BETWEEN LOS Angeles and San Pedro, for alfalfa. Main 2479, WALKER, Villa st., Pasadena.
x24

WANTED—COUPLE OF SMALL SHOW cases for bakery. C. E. COLLINS, 3004 Vermont ave. Phone South 3120.
24

WANTED—TO PURCHASE SECOND-HAND $200 Victrola. Address M, box 36, TIMES OFFICE.
26

WANTED—TO PURCHASE FOR CASH, the furniture of private residences. Address C. C., box 20, TIMES OFFICE.
x*

WANTED — CITY ATLAS, ALSO LARGE roll top desk and chair; together or separate. State lowest price. BOX 286, Station F.
24

WANTED—SADDLE, CASH FOR A GOOD one if price is right. Apply N, box 235, TIMES BRANCH OFFICE.
24

WANTED — WILL PAY A REASONABLE price for a 36-inch flat top trunk in good condition. Phone WEST 4555.
24

WANTED — GOOD BIG SECOND-HAND trunk, cheap for money. Address Y, box 229, TIMES BRANCH OFFICE.
x24

WANTED—GOOD SAFE, MEDIUM SIZE. IN first-class condition. Must be bargain. Phone F3462 or MAIN 250.
24

WANTED—GOOD FURNITURE FOR A home; must be cheap for cash. Address Y, box 201, TIMES BRANCH OFFICE.
26

WANTED — MEN'S, LADIES' CLOTHING. Highest prices paid. MAIN 2597, F5304.
x*

WANTED—
Miscellaneous.

WANTED—A ROOM-MATE ABOUT 19 OR 20 years old for companionship, prefer one who would travel. Address O, box 39, TIMES OFFICE.
24

WANTED—PAINTING, TINTING AND PAper hanging, estimate free of charge—rooms papered $3 up. J. B. HOLLINGSWORTH & SON, 775 Gladys ave. Main 8732.
24

WANTED—BY NURSE, ONE OR TWO CHILdren to board and care for. PHONE EAST 2274.
24

WANTED—JOB PRINTING PRESS, 10x15; state particulars and price. Address P, box 42, TIMES OFFICE.
24

WANTED—CHILDREN TO TAKE CARE OF; good home and care. 6126 REPTON ST., Garvanza. Phone East 652.
24

WANTED—ADDRESS OF MATRIMONIAL bureau. Address K, box 152, TIMES OFFICE.
24

WANTED — PAPERING, $2.75 A ROOM, tinting, $1.25; painting equally as cheap. Tel. West 5002, 1817 S. BONNIE BRAE.
x

WANTED—SMALL CHILDREN TO BOARD, 123 N. HILL ST. Terms fifteen dollars a month.
24

WANTED—TINTING, $2 A ROOM; WORK guaranteed. PERCY GRIFFIN, A1321. West 4253.
24

WANTED—SMALL CHILDREN TO BOARD at 124 W. 36TH PLACE. Phone South 2344.
26

WANTED—BICYCLES BOUGHT AND SOLD, also repairing. 234 E. SECOND ST., city.
x

WANTED—YOU TO SEE OUR AD UNDER stocks and bonds, it will pay to investigate. See LORS, 332 Bradbury Bldg.
24

WANTED—TO RENT A LIGHT INVALID wheel chair. Address M, box 113, TIMES OFFICE.
24

WANTED—PAINTING, PAPERING, TINT-

WANTED—
Miscellaneous.

WANTED—$12 COSTS. NO FEE.
DO IT NOW. DON'T DELAY.
DIVORCE LAWS. DAMAGE SUITS A SPECIALTY.
New marriage laws explained. Consultation free and strictly confidential. Come in and talk it over or write.
Hours—8:30 to 5, evenings, 7 to 8; Sundays, 11 to 12. 221 BRYSON BLK., 3d and Spring.
24

WANTED—
F1371. Main 1964.
Every one to know that we write all kinds of insurance and represent the best companies in America in their respective lines. Before placing your insurance you will do well to call on us.
SCHWEITZER & SHIMP,
510 Union Trust bldg. Cor. Fourth and Spring.
x24

WANTED—WE WANT AN ENERGETIC, hustling, experienced married man to operate bungalow inn, and furnished bungalows in Laurel Canyon, near Hollywood; none but the most desirable persons considered; no liquors allowed on the premises; will make splendid proposition to the right party. CHAS. S. MANN, 221 Wright & Callender Bldg., Fourth and Hill sts.
x24

WANTED—
Main 1964.
To obtain privilege of erecting billboards on vacant lots, anywhere in the city.
SCHWEITZER & SHIMP,
510 Union Trust Bldg., cor. 4th and Spring.
x24

WANTED—ANY PERSON KNOWING A good hotel man looking for a location, to call his attention to our advertisement in this paper under "Business Chances."
PORT LOBOS LAND CO., 615 So. Hill St.
x24

WANTED—BUSINESS MEN TO KNOW that Ed S. Webster is in business for himself at 216 Mercantile Place. Best cleaning and pressing in the city. Work called for and delivered. VAPOR GARMENT CLEANERS.
24

WANTED—MOTORCYCLE, DIAMOND OR $100 cash for my equity of $190 in $1750 home. Rest payable monthly. This is fifteen minutes' ride from town and is beautiful home. Answer quick as I leave for the east. Address L, box 80, TIMES OFFICE.
x

WANTED—YOU TO KNOW THAT WE exchange phonograph records, tune pianos and repair all kinds of musical instruments. RECORD EXCHANGE AND MUSIC CO., 213 Mercantile Place. Phone Main 1958, F5241.
24

WANTED—AFTER JUNE 1ST I CAN board you at my mountain ranch in Santa Monica mountains. Ideal for rest and recreation. References required. J. G. MARTIN, Hollywood.
24

WANTED—A GOOD WATER WELL RIG with tools, will give $2400 equity in modern 5-room bungalow on W. 24th st., rented for $25 per month. Address OWNER, Box 220, Downey, Cal.
24

WANTED—PARTY TO LEASE APARTment house, Westmoreland district; 18 suites with private baths. This is something good. Address E. J. SMITH, 430 L. A. Trust Bldg. A3737; Main 5849.
24

WANTED— PARTY TO LEASE UP-TOdate hotel now under construction, within walking distance, for particulars see R. J. SMITH, 430 L. A. Trust. A3737; Main 5849.
24

WANTED — AT ONCE, SEVERAL SETS new or second-hand concrete pipe forms and tools for from 8 to 20 inches diameter.
WEBER-DULLER CO.,
x24 326 Pacific Electric Bldg.

WANTED — TO HIRE 3 TEAMS WITH slips, three months' work, eight hours. Apply 7:30 Monday morning at Buena Vista street bridge, ready for work. UNION IRON WORKS.
x24

WANTED—POSTAGE STAMP COLLECTION, albums, catalogues, etc. Cash or exchange. Want to meet collectors. W. W. ARTMAN, West 1084. Genl. Del., City. A. P. S. No. 3201.
x

WANTED—BY YOUNG COUPLE, NO CHILdren, furnished house or flat for its keep during summer. Will give best of care. Phone M. 2503. Address Y, box 237, TIMES BRANCH OFFICE.
24

WANTED—OLD OR NEW PLUMES WILlowed by an expert. Prices reasonable. MRS. SEIGHMAN, 512 N. Vermont. Phone Temple 831.
24

WANTED—DIRT FOR FILLING LOT AT corner of Temple st. and Bonnie Brae. Also at Temple and Mountain View ave. MATTHEWS & MATTHEWS, 533 Douglas Bldg.
x24

WANTED—YOU TO SEE OUR WINDOW display at 434 South Hill st., it means money to you. See LORS, 332 Bradbury Bldg.
24

WANTED—TO BUY SECOND-HAND DOUmia harness, complete, not over $12. JACK TRELLUE, R. F. D., No. 12, box 96, Graham Station.
24

WANTED—FOR CASH, POSTAGE STAMP collection, large or small, used or unused. LOS ANGELES STAMP & COIN CO., 217 Mercantile Place.
x24

WANTED—HEALTHY MAGNOLIA TREE about 25 feet high, that can be transplanted. Address, giving price, location, etc. H. B. BROWN, 3024 Central Bldg.
x24

WANTED—STUDENTS FOR LATIN AND Italian for May 1st class. PROFESSOR NICOLA CAPALDO, 2143 West 41st st. Home 73397.
24

WANTED — BY CAPALDO PRIVATE School of Stenography, students for May 1st class. Desirable positions to graduates. 2143 WEST 41ST ST. Home 73397.
24

WANTED—CHEAP TICKET FOR LADY, Chicago or New York, or would accompany invalid or children for fare. Address O, box 65, TIMES OFFICE.
24

WANTED—AT ONCE, 200 FOLDING CHAIRS for show work, must be cheap; state terms. ELGIE BUSCH, 518 San Julian. Broadway 1201.
24

WANTED—HEALTHY CHILD TO BOARD; very reasonable; large yard; fine location; pleasant surroundings. Address X, box 277, TIMES BRANCH OFFICE.
24

WANTED—TO SELL BUSINESS CARDS $1 per 100; other printing in proportion. F. A. HARRINGTON, printer, A1460, 138½ S. Spring.
24

FOR SALE—$115 PIANO CHECK FREE ON Fitzgerald Music Co., to the one paying for this ad.; check good until May 1. PHONE 11 a.m. to 2 p.m., M. 5974.
24

WANTED—RUGS TO MAKE FROM YOUR old carpets, rag carpet and rag rugs woven and for sale. 2021 Central. Phone 21467.
24

WANTED—TO GIVE AWAY, CERTIFIcate valued at $115 on purchase of new piano. Must guarantee to use before May 1. Pay me for this ad. South 3749.
24

WANTED—GOOD CHICKEN RANCH WITH 4 or 5-room house, $100 down, rest monthly; state best terms. Address Y, box 236, TIMES BRANCH OFFICE.
24

WANTED—YOUNG WOMAN WITH BABY can have good home, kind treatment. State particulars. P. O. BOX 321, SAN DIEGO.
24

TO LET—
Furnished Rooms.

TO LET—CLOSE IN, 907 S. HILL, AIRY rooms in pleasant, quiet house. Fine for business men. Cheap.
24

TO LET—4 ROOMS FURNISHED, GAS, bath and electric light. Walking distance. Cheap. 536 EAST PICO ST.
24

TO LET—PLEASANT ROOM SUITABLE FOR two, use of piano, phone and bath. 1240½ S. FLOWER. PHONE F4752.
24

TO LET—LARGE FRONT ROOM FOR TWO gentlemen, $5.50 a week. 1639 PLEASANT AVE. Phone Boyle 1164.
24

TO LET—AIRY, QUIET, COOL ROOMS and sleeping porch in my artistic bungalow home. 136 E. AVE. 42.
24

TO LET—112 SOUTH HOPE, NICE CLEAN rooms, $1.50 to $2; front housekeeping suites, $3.50 per week.
26

TO LET—A NICELY FURNISHED FRONT room, Ring middle bell. 549 S. HOPE ST.
24

TO LET—FURNISHED ROOM, WITH kitchen privileges, terms reasonable. In first flat. 1228 STANFORD ST.
25

TO LET—2 FRONT OFFICE ROOMS, ALSO other rooms. THE ARDINE, 352 S. Hill st.
24

TO LET—ONE NICE FRONT ROOM, FURnished for housekeeping in quiet house, $6 per month. 1322 SANTEE.
24

TO LET—NICELY FURNISHED ROOMS, $1.50, $1.75, $2 per week, one block from CourtHouse. 221 WEST TEMPLE ST.
24

TO LET—FURNISHED ROOM, GAS PLATE, in exchange for house work. 1012 WEST 7TH ST.
25

TO LET—LARGE FURNISHED FRONT bedroom, phone and bath, close in, reasonable. 916 FRANCISCO ST.
24

TO LET — HOUSEKEEPING ROOM $2 A week; also a small bedroom, $1.25 week. 714½ WEST NINTH.
24

TO LET—136 S. HOPE. SLEEPING ROOMS, $1.50 week; also housekeeping suites, reasonable.
25

TO LET—ROOMS, 317½ W. FOURTH ST. Hot, cold water, free baths, $2.50 per week up.
26

TO LET—3 NICELY FURNISHED 3-ROOM apartments; adults only. PHONE BROADWAY 6467; HOME 52218.
24

TO LET—2 NICELY FURNISHED ROOMS for housekeeping, desirable location. Adults only. Call at 421 W. 23RD ST.
24

TO LET—2 NICE HOUSEKEEPING ROOMS, $12; will rent single; one unfurnished room, refined home. 919½ W. 11TH.
24

TO LET—FURNISHED FRONT SUITE FOR housekeeping. Close in, reasonable. 910 WEST FIFTH, off Figueroa.
24

TO LET—FURNISHED ROOMS WITH THE privilege of housekeeping. 1342 INGRAHAM. 52829.
24

TO LET—PLEASANT ROOMS WITH OR without board. Reasonable prices; 15 minutes to town. 2126 BELLEVUE AVE.
24

TO LET—FURNISHED ROOMS, $2.25, $2.50

TO LET—
Furnished Rooms.

TO LET—$2 PER WEEK. NICEST FURnished rooms in Los Angeles for the money. Running hot and cold water all the time, $2 per week. Rooms with private baths, $3.50 per week. 302 West Washington, THE SKYMOUH, 32519.

TO LET—"VALDEMAR," 622 WEST SIXTH, family, commercial hotel; exceptionally, handsomely furnished rooms, private baths, summer rates, $3.50, $4.00, $4.50 week; unsurpassed, incomparable accommodations; inconceivably, advantageously located, unparalleled conveniences; unneeded appointments; superlative cleanliness; magnificent residential environments; discriminatory comparison supplicated; permanent patrons proportionately propitiated.
24

TO LET— AT

Classified Liners

TO LET— Furnished Rooms.

TO LET—NICELY FURNISHED DOWNstairs rooms, southeast, outside entrance, close to car. Pico Heights. 1445 MARIPOSA ST., West 1866. 24

TO LET—NICE EAST FRONT ROOM, WITH or without board, small private family, 5 minutes' ride on Maple or Monets car. 2005 WOODLAWN AVE. 24

TO LET—FOUR ROOMS, NICELY FURnished, hall, front porch, porcelain bath, stationery tub, nice yard, lawn and flowers. All separate. Adults only. 240 E. 28TH ST. 24

TO LET—1 ROOM, MODERN CONVENIENT, large porch, healthiest location in the city, opposite Hollenbeck Park; reasonable. 4615 E. ST. LOUIS ST., Boyle Heights car. 24

TO LET—PLEASANT ROOM IN PRIVATE family, between W. Adams and Jefferson car. 2287 NORMANDIE AVE. West 4244. 24

TO LET—LARGE, WELL FURNISHED, clean, front room, reasonable; modern; private. 228 S. FLOWER ST. 24

TO LET—FLOOR OF 3 FURNISHED ROOMS and bath for housekeeping; private house. D1240. 24

TO LET—SUITE OF 3 NICELY FURNISHed rooms for housekeeping. Call 730 S. HILL. 25

TO LET—NICELY FURNISHED HOUSEkeeping, two rooms and kitchen, in a nice home. 1216 W. 5TH ST. 24

TO LET—3 FURNISHED ROOMS FOR housekeeping, $12 per month, including gas and light. 726 TEMPLE ST. 25

TO LET—2 NICE COOL ROOMS, FURnished for housekeeping. Rent $12. 527 S. FLOWER. 24

TO LET—ONE-HALF OF COTTAGE, 3 rooms and bath, pantry, kitchen, screen porch, reasonable. 1353 E. OLIVE. 24

TO LET—NICELY FURNISHED ROOM AND housekeeping rooms; no children. 447 TEMPLE ST. 24

TO LET—WANTED YOUNG LADY TO give piano lessons for room, use of piano and part board. 1340 ARAPAHOE. 24

TO LET—3 ROOMS, PANTRY AND SCREEN porch, for light housekeeping, $15 month. 1230½ E. 20TH ST., close to 7 car lines. 24

TO LET—FURNISHED ROOM, WITH OR without board, in private family, close in. PHONE B1134. 24

TO LET—FINE OFFICE ROOMS FOR A doctor at 540 W. Seventh; reasonable rent; also single room for gentleman. 24

TO LET—HOTEL LOCKE, 127 S. HILL; nicely furnished housekeeping rooms, for $2.50 and $3 per week. 24

TO LET—FURNISHED ROOMS BY DAY OR week, centrally located, modern, $3 week and up. PEMBROKE, 332½ S. Hill. 25

TO LET—A CLEAN, WELL-FURNISHED front room with porch, in private home, $12. 257 8TH ST. 'Phone 10-406. 24

TO LET—LARGE FRONT SUNNY ROOM; use of phone and bath. 540 CALIFORNIA. 24

TO LET—IF YOU WANT A COOL, AIRY room for summer, where everything is first class, come to 2217 W. NINTH. 24

TO LET — SINGLE FURNISHED FRONT room in private family. Phone 24462. 725 E. 17TH. 25

TO LET—HOMELIKE ROOM IN PRIVATE family of adults, Westlake district. Take Seventh st. car. 460 LITTLE ST. 24

TO LET — FURNISHED ROOM, WITH or without housekeeping privileges, $15. 1232 W. 24TH. 'Phone W. 6?. 24

TO LET—FURNISHED ROOMS, FINE LOcation, high and pleasant location. 434 S. GRAND AVE. 24

TO LET—NICELY FURNISHED FRONT rooms, close in; two gentlemen; private family. 541 S. HOPE, second floor. Main 1867. 24

TO LET—3 LARGE, NICE, FURNISHED housekeeping rooms, in private family, $15. Call 915 S. 5TH. 24

TO LET—3 LARGE FURNISHED FRONT rooms, with or without housekeeping; very reasonable. 1120 S. HILL, ST. 24

TO LET—2 FRONT ROOMS FOR LIGHT housekeeping, $12; gas paid. All Sunday car passing after 6. 635 S. HOPE. 24

TO LET — SINGLE OR SUITE, PRIVATE family, very reasonable. 1819 MAPLE AVE. 24

TO LET—3 NICELY FURNISHED FRONT rooms, housekeeping accommodation for 4 adults. 78 VOWNE AVE. 24

TO LET—CLEAN, NICELY FURNISHED single room; private family. Reasonable. 448 S. FIGUEROA. 24

TO LET—NEWLY FURNISHED ROOM IN private family, 671 LUCAS AVE. Phone 54902. 24

TO LET—IN CLEAN, PLEASANT DOUBLE house, 4 rooms, bath, gas, electricity, $12; also 4 rooms at 28. PHONE 40-W. 24

TO LET—4 FURNISHED ROOMS FOR housekeeping, half of cottage, nice and clean. 1113 MAPLE AVE. 24

TO LET—FURNISHED ROOM FOR RENT with gas and bath. To men only. 1512 SAN PABLO ST. 24

TO LET — 4 ROOMS, FURNISHED FOR housekeeping, private entrance, $15. 1307 W. 6TH ST. 25

TO LET—TWO ROOMS FURNISHED FOR light housekeeping. 121 W. 17TH. 24

TO LET—SINGLE HOUSEKEEPING ROOMS. Walking distance. 1130 W. SECOND. 24

TO LET—FRONT HOUSEKEEPING ROOM. $8. Also large barn. 1041 WEST 16TH. 25

TO LET—HOUSEKEEPING ROOMS AT 318 S. GRAND AVE. Fine view, fine air. 24

TO LET—NICE FURNISHED ROOM, BATH, etc., $9 month. 1422 W. 9TH ST. 24

TO LET—NEW HOTEL, 318 S. BROADWAY. The best, 12 W. to $1.50 per week. 'Phones. 24

TO LET—FURNISHED ROOMS, $1.50 UP, for working girls. Phone MAIN 8418. 25

TO LET—ROOM IN PRIVATE FAMILY. 'PHONE HOME 59813. 25

TO LET—NICE FURNISHED ROOM, walking distance. 747 WEST 6TH. 24

TO LET—FURNISHED ROOMS, VERY DEsirable, 113 S. FLOWER ST. 24

TO LET—FURNISHED ROOMS FOR HOUSEkeeping, single or en suite. 727 W. 9TH. 24

TO LET— Unfurnished Rooms.

TO LET—4 QUIET, COOL ROOMS RUNning water in every room; bath, close to all car lines and in business district; these rooms are a snap; $25 per month. Call at 229 FRANKLIN ST., THE WILLARD, and see these rooms today. Will divide suite if party desires. 24

TO LET—4 LARGE OUTSIDE SUNNY rooms; bath and toilet, private entrance, $8 per month, with water. 1238 HOBART BLVD. 27

TO LET—5 ROOMS, KITCHEN, PRIVATE bath, unfurnished. Private house upstairs, $18. 2827 MAGNOLIA. Very homelike for couple. 24

TO LET—UNFURNISHED 3 ROOMS, BATH, adults, no cats, dogs, parrots. 1084½ N. GRAND AVE. 24

TO LET—CLEAN, NEWLY FURNISHED light rooms, single and light housekeeping; summer rates. 1238 S. HILL. Main 1062. 24

TO LET—CLOSE IN, 4 ROOMS; BATH, INstantaneous heater, separate yard; newly tinted; water $2. 1717½ 9TH. 24

TO LET—4 UNFURNISHED ROOMS AT 729 S. Spring, close in, $12, water paid. Inquire EVERETT, 726 S. Spring. 24

TO LET — 3 LARGE UNFURNISHED rooms with gas range; 240 N. BUNKER HILL. 24

TO LET — UNFURNISHED ROOM, WITH kitchen, $10; steam heat. 1048 W. SIXTH. 27

TO LET—3 UNFURNISHED ROOMS, 461 E. 28th st., trees, lawn and flowers, $16 per month. PHONE 28782. 24

TO LET—3 LARGE UNFURNISHED ROOMS. 240 NORTH BUNKER HILL. 24

TO LET—3 UNFURNISHED ROOMS, REASonable. 422 NORTH HILL. 25

TO LET— Furnished and Unfurnished Rooms.

TO LET—2 SMALL UNFURNISHED ROOMS, 1 large first floor furnished room, housekeeping privileges. 624 S. FIGUEROA. Phone F7363. 24

TO LET—3 HOUSEKEEPING ROOMS, FURnished or unfurnished. 956 FRANCISCO ST. 24

TO LET— Flats.

TO LET—BEAUTIFUL MODERN UPPER 5-room cottage flat, yard, lawn, trees, flowers, fine view. 1400 VALENCIA. Take Pico or Traction car. 24

TO LET—FURNISHED AND UNFURNISHED flats, modern, walking distance; adults. 241 S. FREMONT AVE. 24

TO LET—NICE 3 ROOM FLAT, 520 E. 12TH st.; water paid; lawn cared for. E. R. BROOKS & CO., 347 Douglas Bldg. 24

TO LET — CLEAN 3-ROOM FLAT, WITH all conveniences, $12. 726 MERCHANT ST., between Seventh and Eighth st. 24

TO LET—715 WHITTIER ST., CLOSE IN, Westlake district; upper cottage flat, 5 rooms; modern and sunny; $20. 24

TO LET—BEAUTIFUL 4-ROOM FLAT; LOW rent; water paid. 728 CALIFORNIA ST. 25

TO LET — SUNNY LOWER FLAT OF 5 rooms, in Westlake district, reasonable. PHONE 54214. 24

TO LET—FOUR-ROOM MODERN FLAT, gas, electricity, instantaneous heater; $14 with water. 820 SAN JULIAN ST. 27

TO LET—THREE-ROOM FLAT, MODERN, close in. Key 1054 GEORGIA ST. Phone 27154. 24

TO LET—4 AND 6-ROOM UPPER AND LOWer modern flat; hardwood floors, 50-gal water heater. 1411 S. HOPE ST. 4

TO LET—A VERY MODERN FLAT IN private house. Fine location. Westlake district. Includes entire top floor, only 2 other persons in house. Inquire PHONE 25852. 24

TO LET—BEAUTIFUL 7 ROOM BUNGALOW flat, with modern conveniences, fine location, low summer rates for good parties. 702½ WEST 24TH. 24

TO LET—JUST COMPLETED, 2 LARGE rooms, den, bath, wall beds, walking distance. $20. 1949 WEST ED ST., near Bixel, Crown Hill car. 62567. 24

TO LET—4 ROOM FLAT, VERY CONVENient, furnished or unfurnished; rent $12 month. 1226 CALUMET AVE. Phone Main 3641. 24

TO LET—4 ROOM FLAT, PARTLY FURnished, all the carpets, modern, desirable location; adults only; West Adams car. Apply 1422 BOND ST. 24

TO LET—PRIVATE UPPER FLAT, FIVE large rooms, porches, halls; rent reasonable; adults. Apply at flat. JORDAN, 835 Olive st.

TO LET—$18.50; FINE 5-ROOM FLAT, MODern, near car; also furnished flat, and separate housekeeping rooms cheap. 2334½ S. CLARENCE, Boyle Heights. Phone 41044. 24

TO LET—615 VALENCIA, LOWER 5-ROOM flat, close in; fine location; rent $20, water paid. W. Ninth st. car. Inquire 1240 VALENCIA. Broadway 3645. 24

TO LET—NEW FURNISHED HOUSEKEEPing, 5-room flat, uncommonly nice, light and modern, $15. No children. 819 EAST 2ND ST. San Pedro st. or Maple-ave. cars. 24

TO LET—VERY DESIRABLE 6-ROOM UPper cottage flat; unfurnished; Westlake section. Inquire 1036 SOUTH UNION AVE. Phone 52259. 24

TO LET—UNFURNISHED, ELEGANT NEW modern 5-room lower flat, near St. James Park. 902 W. 21ST ST. Owner on premises. Telephone 22688. 24

TO LET—THE HIGHLAND PARK PLATS, 5930 and 5931 Pasadena ave. Fine 3 and 4-room flats, $14, $15 and $16; gas and electric light; new building; 5c fare.

TO LET — ATTRACTIVE FIRST FLOOR flat at 1206 Toberman st., 6 rooms and bath, $20, water paid. Inquire 2286½ TOBERMAN ST., or of OWNER, 611 Bay Bldg. 24

TO LET—FLAT; 4 ROOMS, BATH, SCREEN PORCH; WALL BED, OAK FLOORS, FINE LOCATION. 1530 MILLARD AVE., PICO HEIGHTS. 24

TO LET—NEW UP-TO-DATE, 5-ROOM AND bath bungalow flat, every convenience; nothing like it; close in, hill section. See owner, 212 N. GRAND AVE. 24

TO LET—ROYAL COURT, UNFURNISHED flats, 4 and 5 rooms, first-class, new, modern; rent reasonable. Cor 6TH AND CORONADO. 24

TO LET—MODERN, LIGHT AND PLEASant 4-room flat; only $12; close in. 1218½ SENTOUS, near Pico and Figueroa. Also 1224, lower, vacant May 1. 24

TO LET—WESTLAKE DISTRICT, NEW 5-room upper flat for small family. Main 3174, or 6624½ S. BONNIE BRAE, after Sunday. 24

TO LET—UNFURNISHED FLAT, 4 LARGE rooms, porcelain bath, gas, electricity, all modern, $17; water paid. Call 852 E. 21ST ST., near San Pedro.

TO LET—UNFURNISHED, 4½ BLOCK FROM Westlake Park, elegant location, high and airy 6-room flat, $25, water paid. Apply at 616½ S. ALVARADO. 13501. 24

TO LET—ATTRACTIVE FLAT, HIGHLAND Park, 5-room modern, Pasadena ave., large lot, lawn and flowers. JONES, 913 Central bldg. Main 231, F7432. 24

TO LET—$20; 6-ROOM FLAT, HOPE ST., near Pico, walking distance; gas, range, BRAINERD, 913 Central Bldg. F7432, Main 231.

TO LET— Flats.

TO LET—STRICTLY MODERN, CLOSE-IN 6-ROOM FLAT, $35 PER MONTH. INQUIRE 1226 W. NINTH ST. 24

TO LET—5 LARGE ROOMS, WATER, GAS, electricity, northwest corner GRAND AVE. AND 16TH ST. Key at corner store. 24

TO LET — $18 AND $20.50; BEAUTIFUL 5-room flats, all modern. Call 1429 NORMANDIE AVE. 27

TO LET—$15; 5 ROOMS, GAS, BATH, YARD, water paid. No children. No dogs. 731 MERCHANT ST. Main 2780. 24

TO LET—SIX-ROOM FLAT, ART SCHOOL building, SIXTH AND ALVARADO STS. Splendid for doctor or any profession. 24

TO LET—4-ROOM FLAT, 957 S. FIGUEROA, $18 per month. 'PHONE F1283, BROADWAY 2850.

TO LET—2 UNFURNISHED 5-ROOM FLATS, 310-312 Georgia, $18 each. Key at 923 W. NINTH. 'Phone 24467, West 2162. 24

TO LET—3 MODERN ROOM UPPER FLAT, $15; adults only. 928 E. 12TH ST. 'Phone Main 7185. 24

TO LET—5 ROOM FLAT, MODERN, PRICE $12.50 per month. 3442 SOUTH OLIVE. Phone South 2631. 24

TO LET—MODERN UPPER 4 ROOM FLAT, close in, water paid, no small children. $15. 787 CROCKER ST. 24

TO LET — 3 ROOM FLAT, ALL NEWLY tinted; very desirable. 2527 W. 22ND. 24

TO LET—UPPER 4-ROOM FLAT, 1398 S. Olive. OWNER AZ257. MAIN 68. 22

TO LET—4 ROOM FLAT, GAS, BATH, 625 WALL ST. 22

TO LET—FIVE-ROOM MODERN FLAT, adults. 935 W. 7TH. Key 934 W. 7th st. 24

TO LET—TWO ELEGANT 5-ROOM APARTments. Call at 332 W. VERNON AVE. 25

TO LET—5-ROOM LOWER FLAT, HARDwood floors, close in. 939 VALENCIA. 24

TO LET— Furnished Flats.

TO LET — PLEASANT, SUNNY, 4-ROOM modern flat, upstairs; every room large and completely furnished; all clean and nice; bath, gas range, refrigerator, all table and kitchen utilities, bed and table linen, silver, etc. Price $20; 10 minutes' car ride west. Inquire 339 UNION TRUST BLDG. 24

TO LET—BEAUTIFUL NEW 4-ROOM FLAT, large white enamel bedroom and bath, screen porch, wash tray, lawn, flowers, garden, piano, garage; furnished, $35; unfurnished, $25; water and phone paid. 4423 S. GRAND AVE. Phone South 4956. 25

TO LET—A BEAUTIFUL 4-ROOM COTTAGE FLAT, 1/4 SIXTH NEAR WESTLAKE AVE.; NOTHING NICER IN THE CITY. MINES & PARISH, 352 S. HILL ST. 24

TO LET—3 LARGE, MODERN, PERFECTLY clean, airy and cozy furnished housekeeping rooms; fine large kitchen, bath and screened porch; nice neighborhood, very convenient to cars and stores; reasonable rent; southwest. B1722. 2029 WEST 24TH. 24

TO LET — BEAUTIFULLY FURNISHED bungalow flat, Westlake district, 7 rooms, baby grand piano included; no children; references. Call Home 'Phone 58067. Address 1854 SIXTH ST. 24

TO LET—5-ROOM FURNISHED FLAT, GAS, electricity, bath, phone and water paid; 20 minutes' ride from Second and Broadway; rent $30. Call 3555 W. FIRST, or phone Temple 1179. 24

TO LET—STRICTLY MODERN 6-ROOM UPper cottage flat, newly furnished, lawn, flowers, one-half block from car; nice neighborhood, $30; water paid; adults only. 237 W. 40TH PLACE. Monsta car, toward Main. 24

TO LET—FIVE-ROOM FURNISHED FLAT, bath, sleeping porch, separate front entrance; beautiful arroyo and mountain view; no other tenants. 229 THORNE. Phone Home 24

TO LET — MODERN 7-ROOM COTTAGE flat, large airy rooms, furnishings complete; lawn, trees and flowers. 824 ALBANY ST. Key at 823½. For rent by owner, 726 S. Hope st. car. 24

TO LET—NEW, FINELY FURNISHED 7-room flat, new cottage plan, quiet and airy; clean, every convenience, close in hill section. 212 N. GRAND AVE. 24

TO LET—5-ROOM UPPER FLAT, ALL OUTside sunny rooms, newly furnished. Moquet carpets, brass beds; everything complete; reasonable to right party. 1402 W. NINTH. 24

TO LET—COMPLETELY FURNISHED 5-room flat, hardwood floors, Turkish rugs and piano; a private home. 627 BONNIE BRAE. 54169. 24

TO LET—EUCLID APARTMENTS, 1406 W. Ninth street, opened February 7; 3 beautiful front apartments, walking distance; high and sightly. 24

TO LET—NEAR WESTLAKE, ATTRACTIVE home-like flat, modern, nice furniture, complete, very reasonable; adults. 2618 W. 8TH. 54121 or Temple 1634. 24

TO LET—$20; 6-ROOM FURNISHED COTtage flat, Hope, near Pico, close in; lawn trees, flowers, front and rear yards. OWNER, 912 Central Bldg. F1432. Main 231. 24

TO LET—$22; 5-ROOM FURNISHED FLAT, Hope, near Pico, close in; trees, palms, lawn, flowers; walking distance. BRAINARD, 910 Central Bldg. F1432. Main 231. 24

TO LET—SUNNY FURNISHED FLAT, 3 large rooms, kitchen and bath; $22, gas and water paid. 134 S. DALY ST. Phone 31397. 24

TO LET—BEAUTIFUL NEWLY FURNISHed flats, separate and complete, ten minutes to Fourth and Hill sts. Call 2021 RESERVOIR ST., corner Alvarado st. Ph. 57906. 24

FOR SALE—FURNISHED LOWER FLAT, corner Fifth and Olive streets, $39. Must be sold at once on account of wife's death. 24 CLARK.

TO LET—TWO OR THREE ROOMS, FURnished for light housekeeping, walking distance, 145 CARR ST. Phone 24676, Broadway 2952. 24

TO LET—NEW AND MODERN SIX ROOM flat, nicely furnished; will rent for $30 to responsible party, adults. Owner leaving city. 2231 UNION AVE. Phone Main 6. 24

TO LET—CLOSE IN; WILL RENT TO good permanent tenants my cozy 5-room lower cottage flat, neatly furnished; adults. 2129 S. LOS ANGELES ST. 24

TO LET—4 LARGE ROOMS AND ALCOVE, nicely furnished; something good and desirable; $20 per month. 1444 WEST 23RD ST. 24

TO LET—3 ROOM LOWER FLAT, NORTH front, furnished or old mission; with wall bed, piano and phone, reasonable. 1260 W. 23D ST. Phone 21247. 24

TO LET—6-ROOM MODERN FLAT, ELEgantly furnished; fine condition; bath, stationary tub; convenient to all car lines; price moderate. 209 W. 18TH ST. 24

TO LET—VERY NICELY FURNISHED 5-room flat, with every convenience, in one of the best locations in the city, will rent until Sept. 1. PHONE 51127. 24

TO LET—NICELY FURNISHED 5-ROOM lower flat, in select neighborhood; convenient to beach and other car lines; rent $30. April 1606 BOND ST. 24

TO LET—FLAT, BEAUTIFULLY FURNISHED 4-room flat, 1st floor, close in, water paid, $25. PHONE MAIN 1276, or Sunday, TEMPLE 1995. 24

TO LET—FURNISHED 4 ROOM SUITE, separate front and back entrances, porch, cellar, unsurpassed in city for cleanliness, attractiveness, location. 963 ORANGE. 24

TO LET—BEAUTIFULLY FURNISHED 6 room lower cottage flat; 2 bedrooms, piano and player; $35. from Westlake Park; adults; 442 S. ALVARADO. 24

TO LET—COZY 2 ROOM FURNISHED FLAT, all outside rooms, separate back porch, rent $15. 1100 EAST 12TH ST. 24

TO LET—CLOSE IN, "THE ELMORE," 4-room lower flat, private bath. 1149 W. 8TH. Rent $22. 24

TO LET—AN UP-TO-DATE 5-ROOM FLAT to adults. Phone South 2732. 132 W. 32ND. 24

TO LET—5-ROOM FURNISHED FLAT, $22 per month, suitable for re-renting. 5354½ GLADYS AVE. 24

TO LET—WELL FURNISHED, 4-ROOM upper cottage flat, price $40. BROADWAY 5437. Phone 62029. 24

TO LET—CLOSE IN, 3 ROOMS, NEW FLAT, disappearing bed; private bath. 755 GIRARD. 25

TO LET — 5-ROOM FURNISHED FLAT, bath and toilet, $15 and $16 a month. 697 SUNSET BLVD. 'Phone Broadway 1448. 24

TO LET—FURNISHED FLAT, 6 ROOMS, strictly modern, close in; very desirable. Inquire at 1408 S. FLOWER. 28708. 24

TO LET—FURNISHED OR UNFURNISHED, nice 4-room modern flat, close in. 322 SOUTH FLOWER ST. Reasonable rent. 25

TO LET—AT 7204½ LAKE ST., 5 MODERN furnished rooms, one-half block south of Westlake Park. 24

TO LET—6-ROOM HOUSE, FLAT, GOOD LOcation, close in. Take West Adams car. 1423 BOND ST. 24

TO LET—NEAR WESTLAKE PARK, COMpletely furnished 5-room upper flat. Phone MAIN 3706. 1215 Orange st. 24

TO LET—4-ROOM FURNISHED FLATS near Westlake Park. Key 2322 WEST 6TH. 27

TO LET — UPPER 6-ROOM FLAT, FURnished, only $5 per month. 838 INDIANA ST., Boyle Heights. 'Phone Owner, F2146. 24

TO LET—FURNISHED 6-ROOM MODERN lower flat, cheap. Phone SOUTH 4827. 24

TO LET — FURNISHED 6-ROOM FLAT, walking distance. 460 S. FREMONT. 24

TO LET— Apartments, Furnished and Unfurnished.

TO LET—THE SYLMAR APARTMENTS, 727 Kohler, 3-room furnished apartments with north and south verandas; outside rooms; clean and quiet. 24

TO LET—EXTRA LARGE ROOM, PRIVATE bath and kitchen; also single room. 230 SOUTH OLIVE.

TO LET— Apartments, Furnished and Unfurnished.

TO LET — MODERN HOUSEKEEPING apartments, furnished complete, especially ventilated, homelike, convenient arrangements, large grounds, flowers, birds. WE CAN LOCATE YOU where YOU WILL BE SUITED. 1/2 W. First st., for couples. DENVER 1/4 W. 1st st., 2 double beds. GOLETA 1/2 W. First st., fine view. MICHIGAN 1/4 W. 1st st., splendid rms., LUCERNE 1/2 W. 1st., beautiful view. ST. LOUIS 1/4 N. Fremont, large grounds. GENEVA 1/2 N. Fremont, 3 rooms. HELVETIA 1/2 N. Fremont, 2 double beds. RAMONA 1/2 E. Fremont, 2 double beds. CAYUGA 1/2 Diamond, very neat. PORTLAND 1/2 Mignonette st., OAKLAND 1/4 W. Fourth, private baths. SEATTLE 1/2 S. Figueroa, very close in. 1/2 S. Figueroa. ROOSEVELT 1/2 N. Beaudry, verandas. CHICAGO 1/2 Colton st., large rooms. FLORENCE 1/2 E. Ninth, very fine. BOSTON 1/2 E. 8th, 1917 desirable. NEW YORK 1/2 Rocker pl., for couples. PITTSBURG 1/2 Ceres ave. ALHAMBRA 1/2 San Francisco, just opened. MARENGO 1/2 W. Seventh, special service. PARK 1/2 T. HEISERMANGER.

Room 311, 307 S. Broadway. A3943. Main 3943. Branch office, 1017 W. First. 27

TO LET — WE HAVE SEVERAL CHOICE LOCATIONS ON GRAND AVENUE, HOPE AND FLOWER STREETS, BETWEEN FIFTH AND TENTH, ON WHICH WE WILL BUILD APARTMENT HOUSES CONTAINING 40 TO 120 ROOMS.

SEE BUSINESS RENTAL DEPARTMENT.

WRIGHT & CALLENDER COMPANY, 403 SOUTH HILL STREET.

MAIN 968. HOME 1076. 24

TO LET— THE CARONDELET APARTMENTS. UNDER NEW MANAGEMENT.

A real summer home, in the fashionable Westlake district, high and cool with a beautiful view of the city, mountains and ocean. One and two-room apartments, all modern conveniences, prices reasonable. From $12 up. This place is for you if it will pay you to see it. 758 CARONDELET ST., corner of 8th, one block south of Westlake Park. HOME PHONE 54160. Real Estate Department. Los Angeles Trust and Savings Bank, Mgr. 24

TO LET— THE KENNETH, 325 S. GRAND AVE. STRICTLY FIRST-CLASS HOUSE.

On the hill where it is quiet and comfortable and the air is fine; finely furnished housekeeping suites and single rooms, with and without private baths; every room has running hot and cold water; elevator, roof garden, large sun parlor; rates always reasonable; located one block from Angels' Flight, five minutes' walk to Broadway. HOME PHONE A5540. Sunset Broadway 4760. 24

TO LET— TO LEASE. UNFURNISHED FIRST-CLASS 80-ROOM APARTMENT, TO BE BUILT NEAR ELEVENTH ON HILL ST. NO BROKERS. SEE OWNER, 421 CENTRAL BLDG. 24

TO LET— PARK APARTMENTS, 1234 West 7th. Highest class 3-room apartments in Los Angeles. Magnificent and extensive Private Park. Choicest flowers and shrubbery. No dust; no dirt; grand view of whole city. PHONE 54596. 220

TO LET— Modern apartment house on Orange st. Westlake Park district, easy walking distance; modern conveniences; only $40 per month. Will lease. WRIGHT & CALLENDER COMPANY, 403 S. Hill st. 24

TO LET— PORTLAND APARTMENTS, $10 monthly. Housekeeping. Elegantly furnished, 3 rooms. Bath and phone. HOT BATHS. Fine location. Walking distance. SPARKLING WITH CLEANLINESS. Cozy homes our specialty. West First and Figueroa sts. 220

TO LET— H. C. Bacon. H. D. Johnson. BARTHELS APARTMENTS, 924 WEST SIXTH STREET.

Special summer rates. Best 2 and 3-room suites; extra large kitchens; private telephone, bath, steam heat, hot water and linens with each apartment. Telephone MAIN 8429. 24

TO LET—UP-TO-DATE APARTMENTS; 3 rooms, besides bath and dressing room; built-in writing desk, bookcases, buffets, china closets, refrigerator, gas range, drop-leaf table in kitchen; wood-stone sink, disappearing beds, oak floors, linoleum, mantle and seats, complete furnishings in bon-ton residence location. West Adams car; adults. See me Monday, 2621 LEOTI AV. 24

TO LET— OAKLAND APARTMENTS. $12—MONTHLY—$12. PRIVATE BATHS.

3 rooms, elegantly furnished, beautiful view, very homelike; cozy; reduced from $22. 1128 Mignonette st., Second st. car to Boundry ave., one block north. 220

TO LET—THE RAJAH, 211 South Union ave. Everything new; elegant housekeeping apartments. HIGH-CLASS and every desirable convenience; moderate prices. Come to the BEAUTIFUL RAJAH. Phones—Temple 7. 24

TO LET— HARRISBURG APARTMENTS, 743 S. Burlington ave. Special summer rates. New house just opened, 2 and 3 rooms, every modern convenience, most delightful location in the city. Home 54032, Temple 1393. 27

TO LET—SEATTLE APARTMENTS. $14 to $18 monthly. Housekeeping. Private baths. Hot and Cold Water. Spotlessly clean, unique, cozy. 812 W. FOURTH, bet. Flower and Figueroa. 27

TO LET—SEVERAL NICELY FURNISHED housekeeping rooms, upper floor of elegant home, 3-bedrooms, large living-room, dining-room, kitchen, large reception hall, private entrance, strictly modern, in fine neighborhood; piano, cared for; 3 car lines. 'PHONE SOUTH 4550. 25

TO LET— GENEVA APARTMENTS. $14 monthly; 3 rooms, brand new Wilton rugs, LARGE, AIRY, MODERN, HOT AND COLD water. Extensive grounds, summer houses, aviary. 304 N. FREMONT AVE. W. 2nd st. car. 220

TO LET—ROOSEVELT APARTMENTS. $14 to $20 monthly, HOUSEKEEPING. Hot and cold water. Wilton rugs. Brand new. Quiet. Restful. Homelike. Grand location. 324 S. FIGUEROA, ST. Main 5041, A3954. 27

TO LET—THE BRAND NEW MOSS ROSE APARTMENTS. MOSS ROSE APARTMENTS. The latest of everything in apartments. Come and be convinced. Summer rates. Corner 14th and Santee. Take Main or Maple ave. car, close in. 29

TO LET—THE EDWARDS APARTMENTS, 1427 Griffith avenue. Elegantly furnished 2-room housekeeping apartments with private bath, only $20 per month. (Actual value worth $45.) PHONE 12192. Come today. 24

TO LET—OVERLOOKING THE ARROYO IN a quiet home, the upper floor, 4 rooms, bathroom and sleeping porch, all modern conveniences, separate entrance, use of laundry and phone; near car line. 6618 THORNE ST. Phone 23047. 24

TO LET—NEW, 3-ROOM APARTMENTS, partly furnished, at 327 W. Vernon near Monsta ave.; two disappearing beds, hardwood floors, linoleum in kitchen and bathroom, gas range, front and back porches, private entrance; adults. 51288. 24

TO LET—3-ROOM NICELY FURNISHED apartment with summer kitchen, pantry and bath, in good location, convenient to Pico car; also nice clean single rooms at reasonable rates. At 1342 DEWEY AVE. West 6321. 27

TO LET—ST. MARTINO. Close in. Phone 21769. 621 Kip st., one block west of Figueroa, ¼ block north of Seventh, furnished, 3 room housekeeping suites and very desirable single rooms, large closet, bath and cozy parlor. 24

TO LET — THE BRIGGS, 327 S. HOPE. Handsomely and completely furnished apartments, 2 and 3 rooms, private baths, phones in every apartment. Roof garden, ballroom and cardroom. 2 minutes from Fourth and Broadway. 10513; MAIN 4088. 24

TO LET— KAISER APARTMENTS. Two and three rooms, with bath. Large open verandas. All outside large sunny rooms. 1128 S. GRAND AVE. 24

TO LET — HOUSEKEEPING, SAN JULIAN Apartments, 1209 San Julian st., 2 and 3 rooms, furnished, housekeeping suites, $16 to $18 per month. Hot and cold water, private baths, children welcome. BROADWAY 7494.

TO LET— Apartments, Furnished and Unfurnished.

TO LET—THE PITTENGER. Close in, no car fare. Largest, brightest rooms in the city, all outside, wall beds, mirrors, etc. One 3-room apartment with private bath, vacant today; only $35. Both Phones. Call 244 S. FIGUEROA. 24

TO LET— CLOSE IN. Summer rates very reasonable. Two-and three-room apartments, elegantly furnished. THE HARTFORD, 1344 W. 7th. 24

TO LET—$14. UNFURNISHED SUNNY apartment of 4 rooms and bath. Refinished throughout, ten minutes' ride from Seventh and Broadway. 2208 EAST 17TH ST., near Boyle. A4614. Main 2961. 461 Pay Mdse. 24

TO LET—THE LOUVRE APARTMENTS, 600 East Washington st., 2 and 3-room suites, private baths, hot water, roof garden, free phone to every suite. All new and modern. See it before leasing elsewhere. South 1284, 2476R. 24

TO LET—MICHIGAN—ST. LOUIS. 1125 W. First st.—1141 W. First st. $10 monthly. Why not have home comforts? Housekeeping apartments, CLEAN and MODERN. Surrounded by beautiful flowers; grand view. The BEST for the LEAST. 220

TO LET — CALDWELL APARTMENTS, 923 CROCKER ST. New balcony fireproof brick building; 2- and 3-room apartments, completely furnished; $15 and up per week. Electricity, bath, laundry and phone free. F7196. 27

TO LET — 2 NICE, SUNNY, MODERN corner apartments, 3 and 4 rooms, front and rear porches, wall beds, private bath, laundry, modern conveniences. Adults. PHONE 54181; 1833 West 12th, fronting Bonnie Brae. 24

TO LET—THE RENSHAW APARTMENTS, 712 California st., 3-room well furnished apartment; private bath and every modern convenience for housekeeping. Temple or Angeles Heights car to Bunker Hill. 27

TO LET—CAMBRIA UNION.

2 and 3-room apartments, completely furnished for housekeeping; Westlake district. 723 S. Union ave. Phone 54212.

TO LET—THE LONDON APARTMENTS, 33rd and Main; furnished and unfurnished, very large, elegant rooms, maple floors, wall beds. Choice location. $12 and up. 224

TO LET—WESTLAKE DISTRICT. THE OLIVER. Choice Location. Two large rooms, bath and kitchen. 730 BEACON ST. 224

TO LET—PITTSBURGH APARTMENTS, 538 CROCKER ST. Broadway 2514. Cozy, neat, new, 3 flats home, complete in every convenience. TWO ROOMS, $10—$10—MONTHLY—$10—$10.

TO LET—$14 MONTHLY, 5 ROOMS, ELEgantly furnished for housekeeping. PRIVATE BATHS. New building; absolutely modern. No children. Call 2017 WEST FIRST ST., owners. 220

TO LET—SUMMER RATES. Summer Rates Very Reasonable. Two and three-room apartments, elegantly furnished, close in. THE HARTFORD, 1344 W. 7th. 24

TO LET—MARENGO APARTMENTS. $20 monthly; 3-room suites. HIGHEST CLASS, $25 monthly for 1 elegant room and cabinet kitchen; grand location. 344 FRANCISCO ST. West Ninth-st. car. 24

TO LET—EIGHTH APARTMENTS, 1010 S. Hope st. Just opened. Well ordered and strictly first-class apartment house; quiet and accessible location; you will feel at home here. 24

TO LET—DOUGLAS TERRACE APARTments at 902 W. SEVENTH ST. Large airy 2 room apartments, also single rooms; private phones and bath. Fine location and reasonable terms. 224

TO LET—THE MOST BEAUTIFUL HOMElike apartment in Westlake district; has never been occupied; plenty of room for family of 4; beautiful yard. 932 S. BONNIE BRAE. 24

TO LET—FURNISHED APARTMENTS; modern, all conveniences; private bath, screen porches, china closets. Phone, reasonable. 252 E. SANTA BARBARA. Phone South 6657. 24

TO LET— THE STRATFORD, West Sixth street and Burlington avenue, new first-class apartment hotel, two blocks from Westlake Park; summer rates. 224

TO LET—LIVE IN HOLLYWOOD. First-class furnished apartments, special summer rates. Phone F7191. MARJORIE APARTMENTS, 134 N. Vine st., Hollywood. Phone 59027. 24

TO LET—ST. DUNSTAN APARTMENTS, 510 S. Figueroa st. Elegantly furnished two-room apartments, outside kitchens. BROADWAY 5793. F5612. 224

TO LET—SANTA BARBARA APTS., 632 S. Hope; fine, sunny apts., $20 and $30 month; 4 blocks from Broadway; near Fifth; also single rooms. 'Phone A2572. BROADWAY 8795. 27

TO LET—PRINCETON APARTMENTS, 1512 GIRARD ST., bright 3-room housekeeping suite, private bath, hot water; 2 double beds; $25. 61142. 30

TO LET—JEROME APARTMENTS, 718 California st., 2 blocks west of Broadway, walking distance. New and modern. PHONE A2210. 24

TO LET—FURNISHED APARTMENTS, TWO rooms, private bath, kitchen, 3 dimpsearing beds, porches, near park; summer rates. 966 WESTLAKE AVE. 24

TO LET—THE ETAWANDA, 324 MALlard, between 5th and 9th; 2 blocks west of Figueroa, nicely furnished housekeeping suites. PHONE B1965. 24

TO LET — RENT FREE TO NEAT, married couple, wife to care for small apartment house; come today. DR. EDWARDS, 1427 Griffith ave., 211126. 24

TO LET—THE GIBSON APARTMENTS, ON

...Liners

TO LET— Rooms.

TO LET — NICELY ... With board. Phone ...

TO LET—NICELY ... with or without board ... family. Modern ...

TO LET—GOOD ROOMS ... cheap rates. ...

TO LET—TWO ELEGANT ... board. 456 N. BROADWAY.

TO LET—GOOD BOARD, ... INGRAHAM ST.

TO LET—ROOM AND ... no. 116 S. FLOWER ST.

TO LET— Houses.

TO LET—COMPLETED 1ST OF MAY; BEAUTIFUL 8-room bungalow; handsome built-in fixtures, fireplaces, beamed ceilings, oak floors; reasonable to permanent tenant. 129 PERMORA AVE., ½ block from Hollywood Blvd. Home Phone 57181.

TO LET — NICE 4-ROOM FURNISHED house, on the Watts car line, close in; modern; good neighborhood; nice large lot; completely furnished; only $22.50 per month. JACOB STERN, 404 Pacific Electric Bldg. x24

TO LET—4-ROOM MODERN COTTAGE, good lot, chicken corral, lawn and flowers, near good schools and yellow car line; rent $12. See P. THOMAS, 1029 Grand Bldg. Phone 8677. Main 1585. With PIONEER INV. & TRUST CO. x24

TO LET—NEW MODERN, 5-ROOM BUNGALOW, large lot, good barn, lawn, flowers, and fruit. Cheap rent. House No. 1365 E. 42nd st. Take Hooper-ave car, key next door, or D. A. VAN VRANKEN, 402 H. W. Hellman Bldg. x24

TO LET—UNFURNISHED, 1411 RICH ST., 1 block from 16th st., or Pico cars, 9-room house, modern; gas stove and bedroom mantlings; gas with house; water free. $40. Must be seen to be appreciated. 25

TO LET—1195 IROLO ST., 5 ROOMS AND bath, lower flat, all outside rooms, lawn, flowers, cabinet kitchen, hardwood floors, rent $15, water paid. Key 1106 JASMINE ST., 1 block west. West 9th or Pico car.

TO LET— 540—No. 2413 S. Grand ave.—11-room house, $25—No. 1231 S. Flower st.—6-room cottage. McCONNELL & IRVINE, 211-212 Douglas Bldg. 24

TO LET—A COSY, 6-ROOM HOUSE WITH every convenience; beautiful lawn and flowers, close in. Take Washington car to PARK GROVE AVE. Reasonable rent. Inquire 322 BLAINE ST. 24

TO LET—5 ROOMS, BUNGALOW, GAS heater, hot water, garage, electricity, porcelain bath, high and sightly location, one block to car, 20 minutes out. See Owner, 401 CHAMBER COMMERCE.

TO LET—MODERN BUNGALOW, 6 LARGE rooms, lot 60x141, fenced, shed, sewer, gas, close to school, fine condition $21.50 or will lease for $20. San Pedro car to 7th E. 46TH. P1486. x24

TO LET—MODERN COTTAGE IN A-1 CONdition, hardwood floors, side-board, china closet, large porcelain bath stationary wash tub, etc.; lawn, fruit, flowers, barn if desired. 1436 W. 36TH ST. 'Phone P1434. x24

TO LET—$400 "OCEAN VIEW" AVE. BEAUtiful 7-room house on hill, overlooking West lake Park; every modern improvement, $50 SECURITY BLDG., or phone 61297 after 7 p.m.

TO LET—6-ROOM COTTAGE; EVERY MODern convenience; in prime condition; at 1065 E. 27th st. Permanent tenant desired. M. W. ATWOOD, owner, 518 I. W. Hellman. Main 9664, P1365. x3

TO LET—FINE NEW 4-ROOM BUNGALOW, modern and up-to-date; fine neighborhood and close in; unexcelled street car service; ready May 1; rent $18. Apply 218 W. 87TH PLACE, between Moneta and Grand. x24

TO LET—ONE 7 ROOM BUNGALOW 1267 East 28th st., and one 5 room cottage 1261 East 28th st., both modern, lawns cared for; adults only; will lease for one year. Keys at 1247. Phone South 4726. 24

TO LET—TWO FLATS, 6 ROOMS EACH, all outside rooms, modern, gas, electricity, bath, hot water, good yard, lawn, flowers. $18 each, water paid. 3031½ N. BROADWAY. 24

TO LET—5-ROOM 2-STORY MODERN house, furnace and garage, lawn and flowers, in fashionable part of city. Take Pico or Santa Monica car, get off at Oxford ave. 3207 CAMBRIDGE ST. 24

TO LET—8-ROOM HOUSE ON LARGE LOT with barn, near corner Maple ave and 33rd st. Anybody with furniture can have rent free and easily make $35 monthly. Rent only $25 per month. Apply 413 E. 33RD ST. 24

FOR SALE—6-ROOM MODERN BUNGALOW on 51st st., $3200; $400 cash, balance $20 month, including interest; now rented for $15 month; lot 40x132. Phone Main 7825. See LIBMAN, 945 E. 50th st. 24

TO LET—10 ROOMS, MODERN, FINE grounds, stable and garage, Adams near Main, will have gas and coal range, might furnish partly and board with tenant. PHONE [illegible]

TO LET—WESTLAKE, SATISFYING MODern new home, ideally located; 5 sleeping rooms, roof garden, dressing rooms; high, healthy; nothing lacking. 916 CARONDELET ST.

TO LET—3-ROOM NEW MODERN HOUSE, 6-room cottage, in good condition, 6-room cottage in rear of lot. Close in. Summer rates. 221 N. UNION AVE. Phone 13260. 24

TO LET—4-ROOM HARD FINISHED COTtage, bath, wash trays, hot and cold water, barn, fruit trees and flowers; close in. Keys 1220 W. FIFTH ST. Call before 10 and after 5. Main 8766. Vacant May 1st. 24

TO LET—ON LEASE, NEW, MODERN 5-story house, 2738 Francis ave.; 9 rooms and bath; hardwood floors, large living room, 4 blocks from Westlake Park. Key first house east; price $75. Call 53613, after 6 p.m. 24

TO LET—412 BELL ST., 6-ROOM MODERN cottage, gas range with hot water connection for cooking; $15 with water paid. Inquire st., Boyle Heights car. PHONE BOYLE 1254.

TO LET—BEAUTIFUL MODERN 5-ROOM cottage, lawn, flowers and fruit. 228 WEST 41ST ST., $23 per month. Phone P1604, Home 10543, between Moneta ave. and Main st. 24

TO LET—6-ROOM MODERN, BATH, WATER paid. 920 East 31st st. Lovely place; large lot, flowers, lawn, etc. Also, 5-room cottage, 34th st., $15. Call at 8726 S. PARK AVE., or Phone 28311.

TO LET — 2926 GRAND AVE. 15 OR 18 ROOMS, UNFURNISHED, 218 W. 29TH ST. 6 ROOMS, UNFURNISHED. BARN. FINE HOME, FURNISHED, 9 ROOMS. BARN, OWNER, 240 DOUGLAS BLDG.

TO LET—$30, LARGE 2-STORY FRAME house, 11 rooms, bath, date palms, trees, lawn, flowers; good order. Hope st., near Pico. BRAINERD, 913 Central Bldg. P1621. Main 851.

TO LET—NEAT 5-ROOM BUNGALOW, $12.50 month, at 1906 Temple st., near Bonnie Brae. Apply BARGAIN HUNTERS, Temple and Belmont, or MATTHEWS & MATTHEWS, 218 Douglas Bldg. x24

TO LET—FIVE, SIX OR SEVEN ROOMS, unfurnished, second floor, double house, Crown Hill, walking distance, reasonable rent. Apply at residence 411 SIXTH ST. Phone Main 1514; A1514.

TO LET—UNFURNISHED HOUSE; NEW 6-room plastered bungalow, 2 bathrooms, maid's, toilet, stationery tubs, automatic water heater; two fireplaces. 1826 47TH ST., near Hill, Ocean Park. 24

TO LET—ATTRACTIVE 5 ROOM HOUSE, almost new, excellent neighborhood, splendid car service, $15 month. 130 E. 61ST ST. on Moneta ave. line. Inquire at grocery close by.

TO LET—$18 PER MONTH, 4-ROOM, MODern bungalow, bath, gas, electricity, 2913 McKinley ave., Griffith car, 37 min. from P. O. 5 rooms, bath, gas, electricity, at 1324½ E. 46TH ST. P8193. Main 157. x24

TO LET—332 W. 32ND, 6 ROOM HOUSE, ON large lot, 2 large barns, flowers and fruit, $22; also 3 room cottage at 515 KOHLER ST. $10. P8193, or Main 157.

TO LET — BEAUTIFUL 11-ROOM RESIdence, 2241 West 24th st. West Adams Heights. Inquire 2959 NORMANDIE AVE. Phone 71229. 24

TO LET—UNFURNISHED MODERN 5-room residence. 530 SOUTH UNION AVE. Rent $46 per month. Telephone F6614; Main 7815.

TO LET—6-ROOM, NEW COTTAGE, CHEAP to party who will care for grounds, no children. Take Pasadena short line to Titus. 117 DRYSDALE AVE., Newton Park. 24

TO LET—UNFURNISHED COTTAGE OF 5 rooms, oak floors and all modern conveniences, 1254 W. 27TH DRIVE. Good neighborhood; vacant May 1st. 25

TO LET — UNFURNISHED COTTAGE OF 5 rooms, strictly modern; nicely located, close in, $35, water included. Apply 29 TRENTON ST.

TO LET—OR FOR SALE—NORTH CORONADO, 5 rooms, block from Hollywood car line. Worth $2900. Sell for $2500. 'PHONE SUNSET WEST 1854.

TO LET—UNFURNISHED, AN EIGHT-ROOM house; modern improvements. 221 W. Jefferson; $35 a month, with water. DR. ELA COOK, 917 Union Trust Bldg.

TO LET—MODERN 10-ROOM HOUSE, TWO sleeping-porches, 15 minutes' walk; high location, furnace, lawn and fruit trees. 1321 W. FOURTH. Key at 1327 W. 4th.

TO LET—6-ROOM COTTAGE, ALL MODern conveniences; good condition; lawn, flowers, fruit. 1019 W. 21ST ST., near Union. $25. OWNER, West 2744. 24

TO LET — 5-ROOM COTTAGE, LAWN, close in; No. 5 Temple Court, Temple and Bunker Hill ave.; $24. R. D. LIST, 1021 Central Bldg. P1866.

TO LET—$25; CORNER VERMONT AND 8TH st.; house, 10 rooms; lawn, flowers, shade trees; modern. Key at agent's, DRURY, 2429 Vermont ave. Owner, 417 W. Fifth. 28

TO LET—SIX-ROOM COTTAGE, FRESHLY painted and tinted, nice yard for children; close in, convenient to three car lines. Rent $20. PHONE HOME 21383. 25

TO LET—A MOST DESIRABLE TEN-ROOM modern house, 719 Rampart St. Three blocks west Westlake Park, rent $60. Keys and particulars at SILENTS, 254 S. Hill st. 24

TO LET—3 ROOM HOUSE 3 CHICKEN houses, 3 acres good level land, abundance water, irrigation, 3 miles south city, $15. SOUTH 4174. 24

TO LET—NEW 4 ROOM SWISS BUNGALOW corner southwest, very classy, 2 blocks from Grand ave. car, and new High School; adults only, $25. Phone WEST 4697, Monday. 24

TO LET—7-ROOM BUNGALOW, 817 AVE. 66. Key next door. $17, water free. C. H. ALLEN, 1647 2ND AVE. West 4142. 24

TO LET—UNFURNISHED MODERN 4-ROOM cottage. 38 W. 57TH ST.

TO LET— Furnished Houses.

TO LET—MAY 1, FINELY FURNISHED, 9-room house, on Oxford between 16th and Washington, near Oriental rugs, china, P., 46 DUDLEY, Ocean Park. 24

TO LET—5-ROOM COTTAGE, COMPLETELY furnished, close to Sixth-st. Market, and all and tool shop; rent $8. 641 MIMOSA ST. Tel. 6910. 24

TO LET—416 W. 58TH, MONETA CAR; beautifully furnished cottage of 5 rooms, a home, $35 with piano, $30 without; at home every day and Sunday. 24

TO LET—ELEGANTLY FURNISHED MODern 8 room residence, 321 S. Vermont ave., piano; $65 monthly. Go see it, or call LEECH, P7462, Monday. 24

TO LET—FURNISHED, 8-ROOM, 2-STORY, complete, new, clean and cheap; 4 months or one year; W. Adams district. Telephone Monday, P1873, MAIN 1668. 24

TO LET—FURNISHED, 8-ROOM HOUSE IN southwest, Three bedrooms. Modern and thoroughly clean. One block from car. PHONE 12586. 24

TO LET—NEW 5 ROOM FURNISHED house, near Berkeley Square, garage, modern, or would rent part to adults. PHONE 71826. 24

TO LET—4 ROOMS UP-TO-DATE BUNGAlow, 529 West 41st place, big yard; alley in rear, $18 monthly and including water. Apply 116 WEST 41ST ST. 24

TO LET—THOROUGHLY MODERN WELL furnished house, 7 rooms, bath, etc., between Hobart and Oxford, just south of Pico, $45. PHONE 12362. 24

TO LET—CLOSE IN, 5-ROOM HOUSE, richly furnished; all modern improvements; corner, homelike, fine view; $25.50. Main 6246, 106 KERN, corner W. First st.

TO LET—4 ROOMS AND BATH, IN COTtage, completely furnished for housekeeping; except linens and silver. 1417 VALENCIA ST.

TO LET—$15, COTTAGE, 4 ROOMS, AT 924 Cottage Place, near corner 9th and Figueroa, close in and clean. Owner, 903 DRATTAN ST. Phone 51331.

TO LET—FURNISHED, HOLLYWOOD, ON car line, near hotel, eight room two storied house. All modern conveniences. Large lot. Cool; comfortable; phone 57166.

TO LET — 5-ROOM NEWLY FURNISHED bungalow, sewing machine, piano; southwest; will pay $15 month for care; 1 girls. Address P, box N, TIMES OFFICE. 24

TO LET—$18, COMPLETELY FURNISHED 5-room house, overlooking Echo Park, Bath, gas; comfortable house, $18. 2113 KENT, Phone Temple 1876.

TO LET — 8 ROOMS ON WEST ADAMS, near Grand, $20; 4 rooms on West Adams, $15. Inquire 513 MASON BLDG., 4th and Broadway. 24

TO LET—A 6-ROOM COTTAGE, NICELY furnished, 1½ miles P. O., near car line. 222 MILES ST. 'Phone South 3146. 24

TO LET—6 ROOM REAR COTTAGE, FURnished, fine location, one block from Colegrove car, in town, $25 VERMONT PLACE. 24

TO LET— Furnished Houses.

TO LET—$12. FOUR-ROOM BUNGALOW at 1522½ Cornell street, near Union and Pleasant sts., situated among the trees; must be seen to be appreciated. A2053. Main 8561. 401 PAY BLDG. 24

TO LET—2 5-ROOM COTTAGES, MODERN, one 527 W. 27th ave. Key at 4025 Pasadena ave. Rent $15; one 375 W. Ave. 52, rent $20. Key around corner at 5123 Granada st. Take Yellow Garvanza car.

TO LET—A 6 ROOM COTTAGE, 33d ONE st., and a 6 room cottage 1329 Girard st., rent $25 per month; both in good condition. Owner 1400 West Pico, or E. E. JOHNSON, 625 Mason Bldg. P1480. 24

TO LET—$25; HALF BLOCK FROM WESTlake Park, on Grand View st. Excellent location for renting rooms; 5-room house; only $25 to reliable tenant. R. W. MOYER, 604 Frost Bldg. P7107 or 51567. 24

TO LET — UNFURNISHED HOUSE, 9 rooms, Bonnie Brae st., near two car lines, in fine repair. Work on it just completed, only $40 per month. Phone P7367. 421 SECURITY BLDG. Best & Laughlin.

TO LET—4-ROOM COTTAGE, 1005 WEST Jefferson st., at very reasonable rent for the summer; abundance of fruit and flowers. C. M. WEBB, 419 Center Place. P1128; Broadway 1395.

TO LET—TWO-STORY, MODERN, 5-ROOM residence, hardwood floors, furnace, garage, on a fine corner lot, with lawn and shrubbery; located near Adams and Normandie. PHONE 72269. x24

TO LET — COZY FIVE-ROOM COTTAGE, bath, gas, water paid, lawns, flowers cared for. Walking distance, $15 to couple, adults. 214 BARTLETT ST., Angeleno Heights car. 24

TO LET—$10 WITH WATER, 1146½ WAbash avenue, neat bungalows, four rooms, large porches, high elevation, good mountain view, near cars. Owner, CHARLES H. MATTINGLY, 421-2 Stimson Bldg. Both phones. 24

TO LET—4 ROOM CALIFORNIA COTTAGE, near 28th and San Pedro streets. Gas, electricity, water, inclosed yard, rent $8.50. C. H. GREEN, 607 Grand Bldg.

TO LET—$25; STRICTLY MODERN BUNGAlow, five rooms and large reception hall; fine flowers and shrubbery. 161 W. 87TH PLACE. Moneta ave. car. 24

TO LET—SEE THOSE SIX-ROOM APARTments, with bath, for $16, at 2631 E. Seventh, near Boyle, 10 minutes from Broadway. A2638. Main 8661. 401 PAY BLDG. 24

TO LET—4-ROOM 1½-STORY HOUSE OUT Highland Park way, large lot. Price only $20 and water. EUGENE C. WEBSTER, 701 H. W. Hellman Bldg. x24

TO LET—5-ROOM STORY ½, MODERN house, high grounds, beautiful location, close in, near car barn, good condition. TEMPLE 1891.

TO LET—THOROUGHLY MODERN 5-ROOM bungalow. Every convenience. Appreciated when seen. Couple preferred. Rent reasonable. 2834 SOUTH OLIVE. 24

TO LET—UNFURNISHED, 5-ROOM COTtage, fine lot, east front, near Pico st., $15, water paid. J. C. HOOVIS, 238 Laughlin Bldg. A2042. Main 3436. 24

TO LET—4 ROOMS, EVERY MODERN CONvenience, 1911 W. 23rd, bet. Vermont and Normal, $17, including water. Apply on premises, or phone 71686.

TO LET—$20 PASADENA AVE. 135; 7 ROOM house, new and clean, gas and electricity, bath, two car lines, very handsome location, piano open. PHONE SOUTH 856. 24

TO LET—$WELL 5 ROOM COTTAGE, UNfurnished, 1021 DEWEY AVE., barn and flowers, large garden, $20. See WILSON & FOX, 325 Story Bldg. 24

TO LET—HOMELIKE, MODERN COTTAGE, 5 rooms, large back yard, suitable for garden or chickens. Rent $14, water paid. Take Watts car, 1913 EAST 42ND. 24

TO LET—MODERN 6 ROOM BUNGALOW, hardwood floors, colonial fireplace, cement porches, fountain in front. Call HOLLYWOOD 527. 24

TO LET—MODERN 6 ROOM HOUSE, FIRST class condition, walking distance, vicinity 9th and Grand. Phone LINCOLN 997. Phone Home 21609. EAST 2205. 24

TO LET — ON ANGELENO HEIGHTS. House furnished complete, others unfurnished. See W. T. HILE, 7091½ Kensington Road. Phone Temple 1259. 24

TO LET—$25, 5 ROOM MODERN COTTAGE on corner of Santa Barbara st. $16, 6 room cottage, close in, $15. 5 rooms, close in. LEUSCHNER & CO., 236 S. Spring. 24

TO LET—A 9 ROOM HOUSE WITH BARN, on large shady lot on Maple ave., $30. Address R. O. SIMPSON, 938 H. W. Hellman Bldg. A2362. Main 5107. 24

TO LET—ON 83RD NEAR GRAND AVE., 12-room house, garage, large and beautiful rooms, either furnished or unfurnished. JONES, 912 Central Bldg. P1621. x

TO LET—MODERN SIX-ROOM COTTAGE near four car lines, rent $20. Inquire at 2213 S. W. CO ST., or phone West 642 for particulars. 25

TO LET— New 5-room modern house at 534 W. 41st Place. An elegant place, $35 per month. Phone for KEYS. 24

TO LET—PRETTY SIX-ROOM STRICTLY modern bungalow. Fine lawns, flowers, etc. 3726 Western ave., to good party. No children. Phone WEST 3466. x24

TO LET—$20, 5-story 5-room house, 1307 W. 11th st., including water. H. P. ERNST, room 301 Laughlin Bldg., 215 S. Broadway. 24

TO LET—WESTLAKE DISTRICT, MODERN 8-room residence, polished floors. 1226 ORANGE. T. ABERNATHY, Abbotsford Inn.

TO LET—MODERN 6-ROOM HOUSE IN good condition, nice lawn, $25 per month. 946 W. 12TH ST. Owner, 1346 BOND ST. 24

TO LET—STRICTLY MODERN 5-ROOM COTtage, 2903 Central ave. Lawn, flowers, fruit, garden, chickens, corrals; best car service in the city. PHONE 29283. 25

TO LET—MODERN 4-ROOM COTTAGE, bath, screen porch, gas, cement walk, lawn, shade trees; only $14, water paid. Apply 734 E. 24TH ST. Phone 29147.

TO LET—COTTAGE, 1206 S. UNION AVE., gas, electricity, bath; rent $14, water paid. Phone WEST 1971, or inquire 1200 S. UNION. 25

TO LET—3-ROOM HOUSE AND BARN, LOT 50x135, suitable for nursery. 3015 NORMANDIE. Cor. 30th. Place.

TO LET—5-ROOM COTTAGE, $15 MONTH, 1219 VALENCIA ST. No children. 24

TO LET—COTTAGE OF 5 LARGE ROOMS, pleasant location. 327 S. UNION AVE. 24

TO LET—7 ROOM HOUSE, 205 E. GREEN, Pasadena. x24

TO LET—4 ROOMS, $12 PER MONTH, MODern, bath, 1412 S. MAIN. 24

TO LET—1347 SOUTH OLIVE 6 ROOM MODern cottage, PHONE 10508. 24

TO LET—6 ROOM MODERN COTTAGE, 1248 EAST 22ND ST., west of Central ave. 24

TO LET— Furnished Houses.

TO LET—MAY 1, FINELY FURNISHED, 9-room house, on Oxford between 16th and Washington, near Oriental rugs, china, P., 46 DUDLEY, Ocean Park. 24

TO LET—5-ROOM COTTAGE, COMPLETELY furnished, close to Sixth-st. Market, and all and tool shop; rent $8. 641 MIMOSA ST. Tel. 6910. 24

TO LET—416 W. 58TH, MONETA CAR; beautifully furnished cottage of 5 rooms, a home, $35 with piano, $30 without; at home every day and Sunday. 24

TO LET—ELEGANTLY FURNISHED MODern 8 room residence, 321 S. Vermont ave., piano; $65 monthly. Go see it, or call LEECH, P7462, Monday. 24

TO LET—FURNISHED, 8-ROOM, 2-STORY, complete, new, clean and cheap; 4 months or one year; W. Adams district. Telephone Monday, P1873, MAIN 1668. 24

TO LET—FURNISHED, 8-ROOM HOUSE IN southwest, Three bedrooms. Modern and thoroughly clean. One block from car. PHONE 12586. 24

TO LET—NEW 5 ROOM FURNISHED house, near Berkeley Square, garage, modern, or would rent part to adults. PHONE 71826. 24

TO LET—4 ROOMS UP-TO-DATE BUNGAlow, 529 West 41st place, big yard; alley in rear, $18 monthly and including water. Apply 116 WEST 41ST ST. 24

TO LET—THOROUGHLY MODERN WELL furnished house, 7 rooms, bath, etc., between Hobart and Oxford, just south of Pico, $45. PHONE 12362. 24

TO LET—CLOSE IN, 5-ROOM HOUSE, richly furnished; all modern improvements; corner, homelike, fine view; $25.50. Main 6246, 106 KERN, corner W. First st.

TO LET—4 ROOMS AND BATH, IN COTtage, completely furnished for housekeeping; except linens and silver. 1417 VALENCIA ST.

TO LET—$15, COTTAGE, 4 ROOMS, AT 924 Cottage Place, near corner 9th and Figueroa, close in and clean. Owner, 903 DRATTAN ST. Phone 51331.

TO LET—FURNISHED, HOLLYWOOD, ON car line, near hotel, eight room two storied house. All modern conveniences. Large lot. Cool; comfortable; phone 57166.

TO LET — 5-ROOM NEWLY FURNISHED bungalow, sewing machine, piano; southwest; will pay $15 month for care; 1 girls. Address P, box N, TIMES OFFICE. 24

TO LET—$18, COMPLETELY FURNISHED 5-room house, overlooking Echo Park, Bath, gas; comfortable house, $18. 2113 KENT, Phone Temple 1876.

TO LET — 8 ROOMS ON WEST ADAMS, near Grand, $20; 4 rooms on West Adams, $15. Inquire 513 MASON BLDG., 4th and Broadway. 24

TO LET—A 6-ROOM COTTAGE, NICELY furnished, 1½ miles P. O., near car line. 222 MILES ST. 'Phone South 3146. 24

TO LET—6 ROOM REAR COTTAGE, FURnished, fine location, one block from Colegrove car, in town, $25 VERMONT PLACE. 24

TO LET— Furnished Houses.

TO LET—

We have several beautiful houses, handsomely furnished, in the most desirable locations in the city. Here are a few of them—

10-room, 2-story, complete in every respect, piano, beautiful grounds cared for by owner. West.

10-room, 2-story, everything furnished. Modern throughout, garden, baby grand piano. Southwest.

Beautiful 7-room home in Hollywood.

9-room, handsome house and furniture, piano, garage, garden, Heliotrope Drive.

8-room artistic bungalow, servant's quarters, laundry and garage. Everything first-class, baby grand piano.

We have several suburban homes which may be had for the summer.

Furnished and unfurnished cottages, flats and bungalows in all parts of the city. Call for up-to-date list and get one of our free city maps.

THE LAWRENCE B. BURCK CO., 142 South Spring st.
Phones. Home 10883.
Main 8661. x24

TO LET—FURNISHED.

We have for rent houses, cottages and flats and elegant bungalows, both furnished and unfurnished. In all parts of the city. We furnish you with list of addresses and full information concerning these free of charge. Simply call at our office.

Don't fail to have our list when you are house hunting.

RESIDENCE PROPERTY A SPECIALTY.
RENTAL DEPARTMENT.
LOS ANGELES INVESTMENT CO.,
635-37 SOUTH HILL STREET. x24

TO LET— 25-ROOM FAMILY HOTEL.

Boarding or club house; about 10 baths; 17 sleeping rooms with disappearing beds; about two-thirds of the house carpeted and partially furnished. Kitchen and dining-room completely furnished. This was formerly a fine home and has just been remodeled. Steam heat. Beautiful large grounds, large verandas, fancy barn or garage. Corner lot on Figueroa st. near Washington. Will lease reasonable to right party.

C. C. C. TATUM of
TATUM-WINSTANLEY CO.,
826-7 H. W. Hellman Bldg., 4th and Spring.
'Phones—Sunset Main 8393, A7357. x24

TO LET—$40, $50, $60.
MONTHLY.
FREE RENT TO START.
12-room modern residence, elegantly furnished, genuine
HARDWOOD FLOORS.
4 bedrooms, PARLOR, LIBRARY, BUFFETS, CABINETS, etc.; absolutely clean. Large porches, fine lawn and flowers.
SUPERB LOCATION.
Southwest—Southwest.
Lease for only $60 per month.
Owners, 311 MERCHANTS' TRUST BLDG.
A2043. Main 2043. See MR. CLOSE. x24

TO LET—
On Westlake ave., one of the finest homes of ten rooms in the city; elegantly furnished throughout; conservatory, furnace, two baths; garage man's room; first class in every detail.
WRIGHT & CALLENDER COMPANY,
403 S. Hill st. x24

TO LET—FURNISHED, 823 MT. WASHington Drive, $50 per month. Beautiful 7-room house with garage or stable, and large highly improved grounds, all kinds of flowers, trees and shrubs. Bearing fruit trees of all kinds. Close to yellow cars and one short block to red cars, 15 minutes to town. Responsible parties and adults only considered. Take yellow Garvanza car to drive. x24

TO LET—6-ROOM FURNISHED HOUSE, vacant, $30; situated on 10-acre orange ranch, nice place, convenient and close in. PARKER & STERNBERG, 830 Brand Blvd., Glendale, Cal. x

TO LET—8-ROOM HOUSE, FURNITURE for sale, furniture nearly worth $1200; sublet and make $25 month, large barn; will take $900 spot cash. 819 SAN JULIAN ST. 24

TO LET—ELEGANTLY FURNISHED SIX room house, beautiful furniture; no children; location 731 East 23d street; take San Pedro street car; key of house next door east. For particulars phone South 2592. 24

TO LET—10-ROOM HOUSE, WILSHIRE DIStrict, elegantly furnished. Oriental rugs; will lease 18 months. See MR. ANDREWS, with ALTHOUSE BROS., 205 Story Bldg. Phone Main 6172; Home 10622. x24

TO LET—FOR TWO OR THREE MONTHS from May 1, beautifully furnished eight room house, piano and hardwood floors. Adults only; rent $60 per month. Apply 1407 MALVERN AVE. 25

TO LET—SACRIFICE! MY BEAUTIFUL home, 8 large rooms, strictly modern, completely furnished; every convenience; splendid car service. 1191 BURLINGTON. Phone 54637.

TO LET — COMPLETELY FURNISHED, thoroughly modern 8-room cottage, lawn, flowers, trees. Take Hollywood or Colegrove cars, 10 minutes from town, to CORONADO ST. Go south to 1065. Will lease. 24

TO LET—4 ROOM BUNGALOW, FURNISHED; garden and flowers, for month or two months; just completed; by month $ Cheerful. Address G. H. GRAVES, R.D. No. 12, Box 373. 25

TO LET—FURNISHED, 7-ROOM HOME, 2826 Laoti, West Adams district; modern, fruit, flowers, three bedrooms; references; $50. Three, six or twelve months. TEL. 71867, or call. 24

TO LET — NICELY FURNISHED BUNGAlow, strictly modern, beautifully located, near foothills; flowers and fruit; take Hollywood car to 1823 ROSETTA ST. Phone 10440. 24

TO LET—$15, THREE LOVELY ROOMS, nicely furnished, bath, sleeping porch, beautiful large grounds, trees, flowers, adults. 659 W. 87TH ST. Main and Jefferson car. 24

TO LET — OR WILL SELL, MY 10-ROOM new and modern home, near W. Adams, nicely furnished hardwood floors and furnace; east front, garage, to adults, $75 a month. HOME PHONE 72790. 24

TO LET—5-ROOM MODERN BUNGALOW, elegantly furnished, including new piano, lawn and flowers, corner W. 12th and Bonnie Brae sts., price $30. Call 1233 WESTLAKE AVE. 24

TO LET — FURNISHED HOUSE, WESTwood district, 6 rooms, hardwood floors, completely furnished, furnace, hot and cold water, Turkish rugs; will lease for year; references. 1116 ARAPAHOE ST. 24

TO LET—NEW MISSION BUNGALOW FOR five rooms, fireplace, gas range, modern furnace, beautiful neighborhood, near fountain, one-half block from car. 1825 ROSETTA ST. Call today J. D. CURTISS. 30

TO LET—BEAUTIFULLY FURNISHED 5-room cottage, including piano, everything new, no children; references required; 141 MAGNOLIA AVE., Washington car. 25

TO LET—2 LARGE, NEW, FURNISHED housekeeping rooms; these rooms are exceptionally nice, light and convenient; $14; 50 per month. 1251 E. 87TH. Take Pedro-st. or Maple-ave. cars. 24

TO LET — BEAUTIFULLY FURNISHED new 6-room bungalow, piano, fine big gas range, hot-water heater, furnace and awnings. 7440 HARVARD BLVD. West Adams car. Key at 7370 Adults. 24

TO LET—ARTISTIC STORY AND A HALF bungalow, beautifully furnished; an abundance of luxurious flowers; will lease four months or longer. 944 W. 20TH. Phone 22846.

TO LET — $18; FURNISHED 5-ROOM COTtage, gas, lights and water, included; $18—Large 4-room cottage, 2 rooms furnished; nice grounds, big shade trees. 1063 45TH ST., corner of Central ave. 24

TO LET—COMPLETELY AND ARTISTICally furnished modern upper floor of 5 private residence; 5 rooms and sleeping porch; very attractive; southwest. PHONE 72586 or 71464. 24

TO LET—AN ATTRACTIVE HOME, CLEAN double corner, six furnished rooms, 5-cent fare; special terms account going East. Address Owner, BOX 272, Huntington Park, Cal. 24

TO LET—$12 PER MONTH. CLEAN NEATly furnished plastered cottage, 2 large rooms, bath, pantry, closets, gas, garden. Hooper car, 1418 E. 52ND ST. 24

TO LET—ELEGANTLY FURNISHED WESTlake house, 12 rooms, furnace, garage, lawn, flowers, summer rates, OWNER, 813 Central Bldg. P1622, Main 251. x

TO LET—5-ROOM, MODERN, HANDSOMEly furnished cottage flat, convenient, piano, telephone; cool and comfortable; adults. 1107 W. SECOND. Sunday. 24

TO LET—AT ONEONTA PARK, SOUTH Pasadena, 7-room modern house, completely furnished; with or without garage. Owner, 1941 FLETCHER AV.

TO LET—FURNISHED 6-ROOM BUNGAlow, southwest, exceptionally well furnished; piano. Key at 2125 W. 28th st. Address J., box 44, TIMES OFFICE. 24

TO LET — $25; ONLY 2 BLOCKS FROM "Hamburger's"; 5 rooms; bird's-eye maple and mission furniture. "A SNAP." 2176½ W. 11TH ST. x24

TO LET—FURNISHED MODERN 5-ROOM cottage; corner. $25 E. 28TH. Adults. 24

TO LET—5-ROOM FURNISHED COTTAGE, very close in. Call 540 SOUTH HOPE ST. 24

TO LET— Furnished Houses.

TO LET—

Beautiful suburban home of eight rooms in Oneonta Park; elegantly furnished, in fumed oak; oriental rugs, fine paintings; large grounds, 24 orange trees in full bearing.

WRIGHT & CALLENDER COMPANY,
403 S. Hill st. x24

TO LET—SWELLEST 7-ROOM BUNGALOW in city; large rooms, beautifully finished; oak floors, panelled walls, beamed ceilings; furnished by owner for his own home, but he is forced to leave the city, and will rent to desirable party; mahogany furniture, beautiful draperies, etc. Piano, glassware, dishes. This is a beauty. Let call, see; nice lawn and flowers. Rent $100 month; on Cahuenga Blvd., near Wilshire Blvd. MOYER & GILBERT, 302 H. W. Hellman Bldg. A2677. Main 4775. x24

TO LET—

Beautifully furnished home of nine rooms on Union ave., Westlake district; five bedrooms, sun parlor, piano, very nice grounds. Prefer to lease nine months at $75.

WRIGHT & CALLENDER COMPANY,
403 S. Hill st. x24

TO LET — A NEW 5-ROOM BUNGALOW furnished, complete, up in Baird's Park, on the Pasadena car line, 15 minutes' ride from the city; car fare, 5½ cents, by buying a book. The place is located on high ground, very sightly and cool and healthy place to live, 2 squares from car line; will rent reasonable to good, responsible parties, for further information apply to manager of EASTERN BLDG. CO., both phones. x24

TO LET—

Nicely furnished house; hardwood floors and modern in every way. Reasonable on a lease.

WRIGHT & CALLENDER COMPANY,
403 S. Hill st. x24

TO LET—OWNER GOING AWAY TO BE gone 4 months or more, will rent their beautiful home for 4 months to nice family without children. This is the prettiest house and yard and best furnished place in the city that can be rented for $50 per month. Located on Normandie ave., south of West Adams. Do not call unless you like pretty home. Bring up J. E. FUGH, House phone 72822. 24

TO LET—HANDSOME 9-ROOM FURNISHED bungalow, piano, lawn and garden; must be seen to be appreciated. $30. Also 6-room unfurnished bungalow, $20, with large rooms, both these near car line, with 4 minute service. Take 48th st. Grand ave. car, get off at Normandie, look for BROOKWELL'S OFFICE. 1407 West 45th st. Phone South 2726. 24

TO LET—HALF OF DOUBLE COTTAGE, 4 large cool nicely furnished rooms, piano, Axminster rugs, refrigerator, linen, modern bathroom, phone, choice neighborhood, high, healthful; 1 square, 2 doors from car, take Boyle Heights or Brooklyn ave. car. 217 N. SOTO. Boyle 429. 24

TO LET — 5-ROOM COTTAGE NEWLY painted, decorated, furnished, chickens corral, barn, cellar, gas, electricity, lawn, flowers, $25. HALDAMAN AND 8TH DRIVE. W. Jefferson car to Normandie, south to 37th drive, west to Halldale. Children no objection. Key across street. 24

TO LET—A NEW 5-ROOM COMPLETELY furnished house, electric lights, gas, telephone; nice garden; garage; beautifully situated at the foothills in Hollywood; 257 Edge Cliff road, near Morgan Place, one block from car line, 20 minutes' ride from center of city. PHONE F4493; Sunset Main 6419. 24

TO LET—FURNISHED 10-ROOM HOUSE.

1220 BONNIE BRAE STREET.

Hardwood floors, oriental rugs, library, exceptionally clean and well kept, always been a home; must rent as I am going away. Take Pico car.

TO LET—7-ROOM, MODERN 2-STORY house, nicely furnished, only $30 per month including piano; 6 rooms, modern, completely furnished, $27 per month; 4 rooms, modern, $25; 3 rooms, furnished, $15 per month. Call at 201 E. SANTA BARBARA and Wall. 24

TO LET—FURNISHED HOUSE, CLOSE IN, near car lines, faces east; 2-story, 8-room and bath, residence, 3 bedrooms, modern, fine rugs, dishes, pictures, etc., owner going to Europe for year. Call 1447 BONNIE BRAE, rent 6 months, $67.50 per month. WEST 1064.

TO LET—IF YOU DO NOT FIND WHAT you want in the city, see us for a 6-room very completely furnished cottage at the beach $25, use of boat free; PIERCE KODAK STORE, 548 S. Spring st. Sunset Beach is

lassified Liners

LET—
Stores, Offices, Lodging Houses.

LET—
E HAVE TWO STORES FOR RENT ON WEST SIDE SPRING ST., BETWEEN AND 8TH, TWENTY FEET BY ONE HUNDRED FEET DEEP. THE CITY WILL START PUT THROUGH AN ALLEY WITHIN THE NEXT THREE OR FOUR MONTHS. THESE STORES CAN BE RENTED FOR TWO OR THREE YEARS. IN VIEW OF THE IMPROVEMENTS THAT ARE BOOKED FOR SPRING ST. WITHIN THE NEXT YEAR, YOU WILL PROFIT MUCH BY TAKING THESE STORES AT THE PRESENT TIME.
W. M. GARLAND & CO.,
224 HUNTINGTON BLDG. x26

LET—
4-STORY STORE BUILDING, 40 FEET FRONT BY 125 FEET DEEP TO ALLEY. A BASEMENT. PASSENGER AND FREIGHT ELEVATOR.
THIS BUILDING WILL BE VACANT MAY 2ND AND WILL BE FOR LEASE FOR FIVE OR TEN YEARS. WE WILL BE GLAD TO SHOW YOU THROUGH THE BUILDING AND TO MAKE SUCH ALTERATIONS AS WILL ADD TO THE CONVENIENCE OF YOUR BUSINESS.
W. M. GARLAND & CO.,
224 HUNTINGTON BLDG. x26

LET— STORES FOR RENT.
e following stores for rent—
rick buildings just completed.
rents low to right party.
two stores, each 18x50 feet, on Grand ave., ween 7th and 8th. Things doing in this rict. Don't wait.
o stores corner of Melrose and Hollo-y, terminus of car line. Good location any kind of business. $25 per month. Great ce for hustler; 35 houses in course of erec-in neighborhood.
r further information see
. F. P. THOMAS,
PIONEER INV. AND TRUST CO.,
Seventh Floor Grant Bldg.
10277. Main 1562. x26

LET—FINE OFFICE SPACE.
GROUND FLOOR.
ALSO
DESK ROOM.
Apply on premises,
TIMES BRANCH OFFICE,
531 S. Spring st.

LET—
OFFICES.
odern fireproof building, every convenience. Fine light and ventilation.
ROY C. SEELEY COMPANY,
e 321. Room 510,
Bumiller Bldg.,
420 South Broadway. x9

LET—
OTHING BUT BUSINESS PROPERTIES."
ores, lofts, hotels, apartment houses, warehouses, factory sites, in fact
LL THE BEST DOWNTOWN LOCATIONS"
W. ROSS CAMPBELL COMPANY,
st. 718-19-20 Central Bldg. Main 60,
x24

) LET—$15; STORE, FINE CORNER FOR neral merchandise, grocer, butcher. With long lease.
store 12x40, cor. Olive and 36th sts., for cery.
—Store, fine corner for drug store; close new building.
—Store room, for tailor and shoemaker.
LEUBNER & CO., 420 Spring. x9

LET—AT 7TH AND CENTRAL AVE. partment houses, new and modern; can give 21 rooms, 54 rooms or 28 rooms. Just as like, each consisting of single rooms, 2-m suites and 3-room suites. This is far ter than anything else in this section. After ok, see S. J. BUSH, 715 Central Ave. h Phones. 24

LET—STORES FROM $ TO $12 MONTH. 0 S. Central ave. Also stables and 3-room tage with fine place for wood yard and s stables, very cheap, long lease. Inquire 2775 Central ave., real estate office, or ne BROCKMEIER, 201 Tajo Bldg. A5995. x24

) LET—STOREROOM AND 4-ROOM DEished California house in rear, at Bell, on ittier line; permanently occupied nearly years; suitable for any business; low rent. Call week days, 117 E. 53D. South S. P. LAND, Owner. Phone any time, ple 9004. 24

) LET—STORES, REASONABLE.
Old-established grocery corner, suitable for y kind of business. 1820 S. Main, cor. 19th. ERNST.
202 Laughlin Bldg., 215 S. Broadway.
A2441; Main 2789. 24

) LET—
We can offer an attractive proposition on valuable long-term lease on a Broadway property in heart of business district.
C. WESLEY ROBERTS CO.,
325 Citizens' National Bank Bldg. x24

) LET — $15, NICE STORE, SUITABLE any business. 2361 W. Pico st.
H. F. ERNST,
Room 202 Laughlin Bldg.
215 S. Broadway. 24

) LET—GARAGES, GARAGES, GARAGES. WE HAVE A NUMBER OF GOOD LOCAWHERE WE WILL BUILD TO SUIT NANT. RENTAL DEPT., MINES & FARRIS, 353 S. HILL ST. x24

) LET—ROOM 25x70, FINELY LIGHTED, suitable for manufacturing or other business, th or without basement; No. 1309½ Center ne, between Spring and Main, near Second. ply 611 ST. PAUL AVE. Phone 52328. 24

) LET—HALF OF PLEASANT OFFICE with phone in Citizens' National Bank dg., with phone, $12 per month. No real tate. Address N, box 172, TIMES OFFICE. 24

) LET — WE HAVE 2 GOOD STORE-rooms on Spring st., either 20 or 40 ft. ontage, for $175 a month. Business Rental o., WRIGHT & CALLENDER COMANY, 602 S. Hill st. 10746; Main 8000. 27

) LET—HANDSOMELY FURNISHED OFfice with use of reception room, service of nographer; both phones, etc. Furniture for e if desired. Room 420 EXCHANGE BLDG., West 3rd st. 25

) LET — DESK IN GROUND FLOOR office; man who loans money on real estate referred, or who can handle business refinds. ILBERT H. BEACH CO., 250 S. Broadway. 303. Main 3172. x24

) LET—IN NEW BUILDING, 219-229 BOYD st. (near 4th and Los Angeles,) store 21x90; ge second-floor loft, 42x70. Inquire COMERCIAL PRINTING HOUSE, 353 S. Los ngeles st. Main 311, A4241. x9

) LET—
Southeast corner on Pico, close to Figueroa; very large storeroom; very low rent.
McCONNELL & IRVINE,
x9 211-212 Douglas Bldg.

) LET—NEW CORNER STORE BUILDING, living rooms, 2 large stores; lot barns; cheap ent to good parties; only $30, water paid; oney maker for some rustler. 4000 CENTRAL VE. Tel. South 818. 24

) LET—STORES, LOFTS AND WAREHOUSES. WE HAVE ALL THE AVAILBLE LOCATIONS AND CAN SAVE YOU IME AND TROUBLE IN LOCATING YOU. INES & FARISH, 353 S. HILL ST. x24

) LET—WE CONTROL VERY DESIRABLE storerooms downtown. See us before renting. est locations in town. LOS ANGELES EALTY CO., 218 Byrne Bldg. 3d and Broadway. x24

) LET—GROUND FLOOR OFFICE SPACE with or without roll-top desks, very desirable location for real estate, insurance or roker's office, both phones, rent very reasonable. EQUITABLE LOAN & INVESTMENT CO., 307 Mercantile Place. x24

) LET—CORNER ROOM, FINE LOCAtion for drugs and ice cream, next to picture show, near school of 1400 pupils. Address O, box 63, TIMES OFFICE. 24

) LET—FRONT OFFICE SUITE, MODern, running water each room, finely furished, fine for doctor, dentist, manicuring. Call LANDLADY, 406½ S. Spring. 24

) LET—2 DESK SPACES, ADJOINING each other, at $7 each, including use both elephones, at ROOM 207, COULTER BLDG. RNOLD. 24

) LET—ONE-HALF OF OUTSIDE LARGE office, in one of the best buildings of the ity; rent reasonable. Address X, box 276 IMES BRANCH OFFICE. x25

) LET — CORNER STORE. THIS IS A good place to make money; grocery, any other business. C. MERRITT, 2177 Duane st.

) LET—STORE IN NEW BRICK, WITH living rooms; hot and cold water, bath etc. Extremely low rent. Look this up. 3622 VERMONT. Best location in southwest. 24

) LET—WANTED TO ERECT ROOMING or apartment house of not less than 100 rooms for responsible tenant. 221 BYRNE BLDG. Main 2632. x24

) LET—FINE CORNER STORE, 87TH AND Tobeman, plate glass fronts, suitable for any line of business. CHAS. W. STEWART, 301 Grant Bldg. A6124; Main 3740. x24

) LET — BASEMENT 26x100 AT 617 S. Broadway. All cemented, very light and suitable for storage purposes; freight elevator service. 24

) LET—ELEGANT CORNER SUITE AT best Spring-street intersection, with handsome carpeting, cut to fit, for sale. Address O, box 68, TIMES OFFICE. 24

) LET—DESK ROOM, DESK AND BOTH phones; $1 per month. 139 STIMSON BLDG. 24

) LET—MARKET WITH FIXTURES, good location. Phone WEST 2500. 24

TO LET—
Stores, Offices, Lodging Houses.

TO LET—DESK ROOM AT $5 AND $10 A month, or ¼ of office in best room in building, central location. Both phones. 218 MASON BLDG. 24

TO LET—$15, FINE NEW STORE, SPLENdid location to build up a good business. 1054 WEST 2ND ST. Inquire rear cottage. 24

TO LET—REAR PART OF STORE AT 417 S. BROADWAY. 30x80. Inquire at store. 24

TO LET — CHEAP OFFICE ROOM 3RD floor Orpheum Theater Bldg. DE MUNSTUN STUDIO. Phone F5471, Main 9167. 24

TO LET—A FRAME BUILDING AT 445 N. Main st. Apply at 721 N. MAIN ST. for particulars. 24

TO LET—DESK ROOM OR ¼ OF FINE large outside office in Story Bldg. Both Phones. Call up F2439. x24

TO LET—DESK ROOM IN BEST LOCATED office. J. MORTIMER FERGUSON REALTY CO., 323 Byrne Bldg. F3341. 24

TO LET—LARGE CORNER STORE AT 9TH and Vermont ave. Will rent cheap. Also store, 421 E. 7TH ST., $30. F1709. x24

TO LET—STORE AT 414 S. HILL, BEST location on the street; whole or part; 30x32 in size. G. W. YOUNGBLOOD. x24

TO LET — PART OF NICE STORE, LOW rent, fine location, good lease.
NELLIE B. NORMAN, 417 S. Hill. 24

TO LET — DESK ROOM, BOTH PHONES, second floor. WELSHANS & KNIGHT, 222 Mason Bldg. 24

TO LET—DESK ROOM OR WHOLE OFfice furnished or unfurnished. 423 LISSNER BLDG. F2315. 24

TO LET—STORES AND LOFTS, CORNER 7th and Los Angeles. Inquire of Owner, 307 E. 7TH. Will give long lease. 24

TO LET—STOREROOM, 1354½ S. LOS ANgeles st., 1 rear lease, good location. Inquire 205 EAST 2ND ST. 24

TO LET — DESK ROOM WITH USE OF phone. Best location. Ground floor, $5 up. 525 S. SPRING. 24

TO LET—ONE-HALF STORE FOR RENT. Finest location in city for jeweler or millinery. 332 W. 7TH ST. 24

TO LET—OFFICE SPACE, FINE OFFICES, telephone and stenographer. 460 PACIFIC ELECTRIC BLDG. 24

TO LET—SHOW WINDOW AND SPACE for desk, for small business, location A1. See it. 703 WEST WASHINGTON.

TO LET—STOREROOM, 25x90, WITH S. P. switch, Third street, near Central, $75 per month. PHONE A1081. 24

TO LET—OFFICE ROOM, WITH OR WITHout desk, both phones. 242 BYRNE BLDG., 3rd and Broadway. 25

TO LET—DESK ROOM, SECURITY BLDG. Good light offices; both phones. Inquire of R. L. PRICE, 215 Security Bldg. 26

TO LET—DESIRABLE PARTY CAN HAVE part of nice office at $6 per month. 132 MERCHANTS TRUST BLDG. Ground floor. 24

TO LET—3 NICE OFFICE ROOMS, DOUBLE entrance; very convenient for dentist. Running water, etc. 351½ S. SPRING ST. 24

TO LET—DESK ROOM FOR 1 OR 2, WITH use of both phones; reasonable rates. LAUGHLIN BLDG. x9

TO LET—SPACE, 25x38 FT., GOOD LIGHT for manufacturing purposes, with or without power. 110-ORD ST. 24

TO LET—DESK ROOM WITH ROLL TOP desk in nice light, cool office; both phones. 420 SECURITY BLDG. 24

TO LET—FINE STORES, CORNER PICO and Flower. Owner, MARSHUTZ, 355 S. Broadway. Phones M3732; F3732. x9

TO LET—CORNER STORE, 4 LIVING-rooms, large yard; rent $12. 244 E. 54TH. End Maple-ave. car line.

TO LET—DESK ROOM IN FINE LIGHT offices; both phone. 513-514 BRYSON BLDG. Phone A2374. 9

TO LET—GROUND FLOOR FRONT OFfice (half store,) low rent. ALLEN, 315 S. Hill st. 24

TO LET—DESK ROOM IN 430 SECURITY Bldg. Best office location in the city. x9

TO LET—DESK ROOM, BOTH PHONES. 238 BRADBURY BLDG. 24

TO LET—NEW STOREROOM AT ARCADIA. FRANK M'CAY, Arcadia, Cal. 28

TO LET—
Miscellaneous.

TO LET—NEW TENTS, ROSE HILL, 4-cent fare, Pasadena Short Line; $3 month rent, tent, water, ground; keep cool; don't worry in shade. S. SELLECK. 24

TO LET—DOUBLE STALL AND CORRAL, big yard; hay place; electric lights; big chance for teamster; lease for two years. 1452 SAN PEDRO ST. 24

TO LET — MULES, MULES, MULES. ALSO HORSES BY DAY, WEEK, MONTH. ILLINOIS EXCHANGE STABLE. 826-32 ALISO. A. L. LOVE.

TO LET—BLACKSMITH SHOP, FOURTH and Central avenue, $15 per month. PHONE A1041. 24

TO LET—GRADING, SMALL CONTRACT near Hollywood, requiring 4 to 16, 2 weeks, F2355. 25

TO LET—DUNTLEY VACUUM CLEANER by the day. Delivered and called for. For particulars call 22353, or SOUTH 2062. 24

TO LET—A BLACKSMITH SHOP. INQUIRE at 801 E. VERNON AVE. 25

TO LET—BARN AT 419 COURT ST., FROM May 1. Price $25. 24

TO LET—
Farming Lands.

TO LET—SMALL POULTRY FARMS.
If you are thinking of going into the poultry business, it will pay you to answer this ad. We have a few small places, most liberal rental proposition. Address F. J. SCHWEITZER, P. O. box 623, Monrovia, Cal. x24

TO LET—LONG LEASE OF 5 ACRES IN Glendale, with 7 room house, barns, etc. For sale on same, plumbing, bath houses, sewers, bulbs and improvements, all for $500. 324 W. 9TH ST., Glendale. Home phone Glendale 701. 24

TO LET—50 ACRES ALFALFA, FRUIT AND grain, 5 acres will make a fine poultry ranch, large buildings, fine team and tools for rent. R. F. D. Route 6, box 9, BURBANK, CAL. x26

TO LET—2½ ACRES, 5 ROOMS, $150 YEAR in advance. BOX 18, Gardena. x24

TO LET—
Beach Property.

FOR SALE—OR EXCHANGE—HERMOSA Beach, 5-room modern house, with bath, etc.; hot and cold water connected; extra room in rear of lot; location affords splendid view of ocean and Redondo harbor; price $2500. Address N, box 178, TIMES OFFICE. 24

TO LET—LONG BEACH, STRICTLY MODern 11-room residence on Ocean ave., fine ocean view; beautiful lawn, flowers; would rent reasonable for summer or long lease. HENRY WILLARD, 304 Columbia Trust Bldg., 312 W. Third. x24

TO LET—SECURE YOUR BEACH HOUSE for the season, two story 7 room house, accommodations for 8 people, at Manhattan the safe beach, 150 feet from breakers, open fireplace, gas, etc., rent reasonable. H. KENNEDY, 322 Douglas Bldg. x24

TO LET—IT'S FINE AT SUNSET BEACH, and we have a completely furnished 6-room cottage, ocean front, for $20. There is surf or still water fishing, bathing and boating, use of boat free with cottage. C. C. PIERCE & CO., 540 South Spring st. 24

TO LET—A NEW FURNISHED COTTAGE of four rooms and sun porch, gas, water, electricity and other conveniences. Myrtle ave., near 25th st. Shakespeare Beach, Hermosa premises or address L, box 139, TIMES OFFICE. 24

TO LET—ON BEACH, COTTAGE, 6-ROOM, 2 bedrooms; furnished; sanitary; gas, electricity, shower. Also 4 tent houses for housekeeping. 1 block from cars. Cottage separate from tents if desired. Inquire phone Sunset MAIN 6734. 24

TO LET — MANHATTAN BEACH, COTtage, nicely furnished and located close to ocean, cars and store; gas. Rent half rate, only $15 per month. Owner, PAAR, 624 E. 23d st. 24

TO LET—39 ROSE AVE., OCEAN PARK, close to bath-house, very desirable, 9-room furnished flats, $25 per month, open for inspection today. 24

TO LET—COMPLETELY FURNISHED 6-room home, with auto barn, Ocean Park, cheap to good tenants. Apply on premises, 24 FIRST PLACE. 24

TO LET—NEW, NEVER BEEN OCCUPIED, unfurnished or will furnish to suit, 4 room bungalow at Hermosa Beach. MAIN 271. 24

TO LET—
Poultry Ranches.

TO LET—I HAVE 2 ACRES OF GROUND and a 4-room house at 98th and Figueroa sts., suitable for a chicken ranch, (no corrals or fences) that I will rent $160 a year, $25 every 3 months in advance, water is piped on the place. C. M. WEBB, 318 Center Place. F1212; Broadway 1892. 24

TO LET—2½ ACRE CHICKEN RANCH, near electric line, new 4 room bungalow with bath, brooder house, incubators and large runs. Call up MRS. HARDY, Main 6644, or address 314 S. OLIVE. x24

TO LET—CHICKEN RANCH, ½ ACRE; 5-room; close car, 20 minutes out. Cheap to right party.
A2603, O. H. ANDERSON,
Main 8736. 906 Bryson Bldg. x24

TO LET—
Pasturage.

TO LET—PASTURE, 1500 ACRES, ADJOINing city limits. BALDWIN & NELSON, 'Phones West 9011, West 4898. P.O. box 15, Hyde Park.

SWAPS—
All Sorts, Big and Little.

FOR EXCHANGE—GOOD SPRING WAGON for furniture. West 2500. 24

SWAPS—
All Sorts, Big and Little.

FOR EXCHANGE—I WOULD CONSIDER trade on home in southwest, not to exceed four or five thousand dollars. Have new sixty h. p., six-cylinder, demi tonneau machine with finest complete equipment; used one week; price $3900 and lot. University tract business corner. Your values must be spot cash values or no attention. Address owner N, box 13, TIMES OFFICE, or phone Sunday morning. 24944. 24

FOR EXCHANGE—HAVE 100 ACRES OF rich patented coal rights, located in an eastern State, valued at $20 per acre. Will consider automobile, pianola, any California real estate, mining or placer claims; patents; boat, stock of merchandise; 2nd-hand furniture store; or what? BOX 561, Santa Ana, Cal. 24

FOR EXCHANGE — WILL TRADE FINE new solid oak safety-folding bed, with bevelled mirror, spring and hair mattress, also oak hall rack, with large bevelled mirror, hinged seat and umbrella stand; building new house; no use for them; want good brass bed or what have you? 'PHONE 10236. 24

FOR EXCHANGE—FINE CHOKE-BORE 12-gauge single shotgun, patent shell ejector, pistol grip; also 32-caliber 5-inch barrel revolver; also fine singing canary and cage. Want saddle, buggy, harness, suit case, or what? 623 W. JEFFERSON. 24

FOR EXCHANGE — LARGE RESIDENCE, southwest, for jewelry store or other business not too much in debt or GOOD STAMP collection. It has fourteen rooms, large lot, F1706; mortgage $3000, one and two years, 7 per cent. BEACH, 256 S. Hill. A2057. 24

FOR EXCHANGE—FINE SILVER PLATED solo cornet, in case; 21-jewel railroad watch, in gold filled case; Seneca 4x5 kodak and carrying case, complete. Want typewriter, bicycle or musical instruments. Call SUNY, 1451 or Home F1778 after Sunday. 24

FOR EXCHANGE — FINE PROPOSITION; equities in acreage at Coachella, lots in Long Beach, Los Angeles, Huntington Park, etc., for good automobile, clear, lots, acreage, or what? Address N, box 87, TIMES OFFICE. 24

FOR EXCHANGE—WANTED, SMALL amount granite sidewalk done in exchange for gold-filled watch, Elgin works, fine guitar. 607½ E. FIFTH ST. Phone Broadway 2212. 24

FOR EXCHANGE — FINE, LARGE LOT with a 4-room plastered house in front and 3-room California cottage in rear; both rentroom this week for $18; location affords splendid view of ocean and Redondo harbor; price $2500. Address N, box 178, TIMES OFFICE. 24

FOR EXCHANGE—I HAVE A STRING OF pearls, value $800; other jewelry and precious stones. Want auto, cheap lots or equity. Main 5044. 615 BUMILLER BLDG. x24

FOR EXCHANGE—FOR WHAT? MASQUEjade costume beads; $3000; inventoried $1500; good business. No one to run it. Call immediately. BEACH, 256 S. Hill. A2057. 24

FOR EXCHANGE—5 TO 25 ACRES LOVELY soil, plenty water, First and Sullivan streets, Santa Ana; clear or incumbered. Weichbergt? BEACH, 256 S. Hill. 24

FOR EXCHANGE—WANTED, TO BUY LOT of commodes, sinks and pitchers and cheap iron beds; or will trade for other furniture. Broadway 1791. LEVY'S, 823 S. Spring st. 24

FOR EXCHANGE — GOOD WHOLESALE butter business, or sell part; in business 10 years, cheap rent. Address O, box 62, TIMES OFFICE. 24

FOR EXCHANGE—WHAT HAVE YOU TO exchange for a thousand shares of oil stock worth $1000? PHONE 51267. 24

FOR EXCHANGE—14 VOLUMES AMERICAN dictionary and encyclopedia for fine phonograph or bicycle or $15; cost $80. 822½ S. MAIN.

FOR EXCHANGE—NEARLY BRAND NEW Smith Premier typewriter; want work horse. Write 851 BRYAN ST. 24

FOR EXCHANGE — GOOD SEWING MAchine, graphophone, desk; want furniture, carpets or what have you? Address P, box 51, 50 month. ARCADE CO. 24

FOR EXCHANGE — FURNITURE IN 10-room house for improved real estate in L. A. Co. Cheap rent. Address P, box 7, TIMES OFFICE. 24

FOR EXCHANGE — CLEAR LOTS AND acreage for grocery, poolroom, rooming house, bakery or any small business. 210 MASON OPERAHOUSE. 24

FOR EXCHANGE — 2 LOTS, PORT ANGEles, Wash., $500; mining stock, $500; together or separate. Want cottage or chicken ranch; balance $15 or $20 month. MRS. MILLER, A4297. 24

FOR EXCHANGE — SUBURBAN LOTS, acreage for furniture, diamonds, rugs or horse and buggy. Address N, box 11, TIMES OFFICE. 24

FOR EXCHANGE — OR SALE—2 MARBLE soda fountains for lots, acreage, furniture, diamonds or rugs. Address N, box 151, TIMES OFFICE. 24

FOR EXCHANGE—HAVE EQUITY IN GOOD lots and clear lot for rooming house; also 10 acres to swap. 419 RUTH AVE. Main 3096. 24

FOR EXCHANGE—2-FLAT BUILDING IN Minnesota; income $30 monthly, sure tenants. What have you here to exchange? Phone WEST 2500. 24

FOR EXCHANGE—MANUFACTURING JEWelry and gem stone business, $10,000, clear, for ranch or business property. See CREED, room 415, 420 S. Broadway. 24

FOR EXCHANGE—WHAT HAVE YOU TO exchange for a fine, high grade, upright piano, mahogany case? Address Y, box 348, TIMES BRANCH OFFICE. 24

FOR EXCHANGE — LADY'S WATCH AND pin; 20-year case; small, neat design. Want man's bicycle. 204½ S. Boyle ave. M. GRAVET. 24

FOR EXCHANGE—OR SALE—$250; OPTICAL business, best inland city, best location; Hardy ophthalmometer and stock included. Address Optician, 507 GRANT BLDG., L. A. x24

FOR EXCHANGE — 21 JAPANESE LOGS, duly laid; just the thing for swell bungalows; 7 to 18 ft. Also 24 barrels graphite. BEACH, 256 S. Hill. A2057. 24

FOR EXCHANGE—WHAT WILL YOU OFfer for one acre on Redondo, Inglewood car line? Address L, box 138, TIMES OFFICE. 24

FOR EXCHANGE—PIANO, PHONOGRAPH and other musical instruments; also odd pieces of furniture. What have you to offer? Call or address 213 MERCANTILE PLACE, or Phone Main 1958. 24

FOR EXCHANGE—GOOD VICTOR PHONOgraph and 150 splendid records, Victors except; very few. Want safe and motorcycle. BOX 296, Station C. x24

FOR EXCHANGE—1000 CARDS FOR $1. Letter heads and envelopes our specialty. COOK PRINTING CO., 204 Mercantile Place. x9

FOR EXCHANGE — 500 LETTER HEADS, $1.50; 500 cards, $1c; 500 envelopes, 90c. Special prices on quantities. LE GRAND PRINT. 3784. Phone 54562, for solicitor. 24

FOR EXCHANGE—I HAVE A STRING OF pearls, value $800; other jewelry and precious stones. Want auto, cheap lots or equity. Main 5044. 615 BUMILLER BLDG. x24

FOR EXCHANGE—FOR WHAT? MASQUEjade costume beads; $3000; inventoried $1500; good business. No one to run it. Call immediately. BEACH, 256 S. Hill. A2057. 24

FOR EXCHANGE—5 TO 25 ACRES LOVELY soil, plenty water, First and Sullivan streets, Santa Ana; clear or incumbered. Weichbergt? BEACH, 256 S. Hill. 24

FOR EXCHANGE—WANTED, TO BUY LOT of commodes, sinks and pitchers and cheap iron beds; or will trade for other furniture. Broadway 1791. LEVY'S, 823 S. Spring st. 24

FOR EXCHANGE — GOOD WHOLESALE butter business, or sell part; in business 10 years, cheap rent. Address O, box 62, TIMES OFFICE. 24

FOR EXCHANGE—WHAT HAVE YOU TO exchange for a thousand shares of oil stock worth $1000? PHONE 51267. 24

FOR EXCHANGE—14 VOLUMES AMERICAN dictionary and encyclopedia for fine phonograph or bicycle or $15; cost $80. 822½ S. MAIN.

FOR EXCHANGE—NEARLY BRAND NEW Smith Premier typewriter; want work horse. Write 851 BRYAN ST. 24

FOR EXCHANGE — GOOD SEWING MAchine, graphophone, desk; want furniture, carpets or what have you? Address P, box 51, 50 month. ARCADE CO. 24

FOR EXCHANGE — FURNITURE IN 10-room house for improved real estate in L. A. Co. Cheap rent. Address P, box 7, TIMES OFFICE. 24

FOR EXCHANGE — CLEAR LOTS AND acreage for grocery, poolroom, rooming house, bakery or any small business. 210 MASON OPERAHOUSE. 24

FOR EXCHANGE — 2 LOTS, PORT ANGEles, Wash., $500; mining stock, $500; together or separate. Want cottage or chicken ranch; balance $15 or $20 month. MRS. MILLER, A4297. 24

FOR EXCHANGE — SUBURBAN LOTS, acreage for furniture, diamonds, rugs or horse and buggy. Address N, box 11, TIMES OFFICE. 24

FOR EXCHANGE — OR SALE—2 MARBLE soda fountains for lots, acreage, furniture, diamonds or rugs. Address N, box 151, TIMES OFFICE. 24

FOR EXCHANGE—HAVE EQUITY IN GOOD lots and clear lot for rooming house; also 10 acres to swap. 419 RUTH AVE. Main 3096. 24

FOR EXCHANGE—2-FLAT BUILDING IN Minnesota; income $30 monthly, sure tenants. What have you here to exchange? Phone WEST 2500. 24

FOR EXCHANGE—MANUFACTURING JEWelry and gem stone business, $10,000, clear, for ranch or business property. See CREED, room 415, 420 S. Broadway. 24

FOR EXCHANGE—WHAT HAVE YOU TO exchange for a fine, high grade, upright piano, mahogany case? Address Y, box 348, TIMES BRANCH OFFICE. 24

FOR EXCHANGE — LADY'S WATCH AND pin; 20-year case; small, neat design. Want man's bicycle. 204½ S. Boyle ave. M. GRAVET. 24

FOR EXCHANGE—OR SALE—$250; OPTICAL business, best inland city, best location; Hardy ophthalmometer and stock included. Address Optician, 507 GRANT BLDG., L. A. x24

FOR EXCHANGE — 21 JAPANESE LOGS, duly laid; just the thing for swell bungalows; 7 to 18 ft. Also 24 barrels graphite. BEACH, 256 S. Hill. A2057. 24

FOR EXCHANGE—WHAT WILL YOU OFfer for one acre on Redondo, Inglewood car line? Address L, box 138, TIMES OFFICE. 24

FOR EXCHANGE—HAVE A GOOD WORK horse to trade you for furniture or household goods. GOLDMAN, 760 Kohler st. Bdwy. 4372. 24

FOR EXCHANGE—A GOOD BUGGY AND cash for cement and brick work. R. E. BACH, 1416 Kellam ave. 24

FOR EXCHANGE — 1-CYLINDER 16 H.P. runabout, first class condition, $230, for furniture. WEST 2500. 24

FOR EXCHANGE—A GOOD DELIVERY wagon; want horse. 923 BERENDO ST. 25

LIVE STOCK FOR SALE—
Horses, Cattle, Mules, Etc.

FOR SALE—ONE GOOD WORK TEAM, harness and wagon, 7 and 8 years old; price $175. One good John Deere walking plow, 12-inch, $8. 1411 E. 27TH ST. 24

FOR SALE—SIX HEAD OF GOOD WORK MULES. PRICES RIGHT. O. L. McCOMBER, BUENA PARK, SUNSET PHONE FULLERTON RED 1761. 24

FOR SALE—OR EXCHANGE—BLACK COW, 5½ yrs. old, exchange for good family horse. 121 SOUTH AVENUE 18, North Broadway car. 24

FOR SALE—FRESH MILK GOATS, BRUCE, Elysian Garden tract. Take Edendale car to end of line. Mail address box 901, R.F.D. No. 5. 24

FOR SALE—AT HALF-WAY HOUSE, SAN Pedro, Cal., 3 well bred mares and 2 stallions from 1 to 5 years of age; 12 fresh goats. GERRARDO PAULUZZI. x25

FOR SALE — $100; ONE BAY HORSE, 10 years old, weight 1100 lbs.; will work in double harness; absolutely sound and gentle. Inquire 1627 CHERRY ST. Tel. 22803. 24

FOR SALE—2 5-GAL. COWS, BOTH FRESH, young, gentle, Jersey, 3-gal., cheap or trade for fat stock. Take Colegrove car to Nordlon ave. Don't call Sunday. 24

FOR SALE—6 YEAR OLD ROAN MARE, weight 900; sound, stand with a weight; good free driver. Phone South 6057. 2952 TRINITY ST. 24

FOR SALE—A BAY HORSE, 1200 POUNDS, work single or double, 9 years old, stands with weight, anywhere; must dispose of them. Call 1162 E. ADAMS ST. 24

FOR SALE—GOOD CHEAP WORK HORSE, $30; good buggy, $10; horse, buggy and harness, $60. Call 558 CENTRAL AVE. x24

FOR SALE—1 CREAM COLORED DRIVING horse, weight about 1050; price $85. 2013 KENT ST. Phone 54764. 24

FOR SALE—OR TRADE, HORSE, WAGON and harness, $100. Call after Sunday, 848½ S. MAIN. 24

FOR SALE — 2-YEAR-OLD STUD HORSE; weight 950 lbs. now; gentle to ride or drive; $65 if sold soon. 6124 CENTRAL AVE. 24

FOR SALE—TEAM OF MULES, WEIGHING 2000 lbs., good true workers, $165. 470 E. THIRD. Main 2574. Call today. 24

FOR SALE—GOOD TRUE WORK MARE, weighing 1050, $85. 470 E. THIRD. Main 2574. Call today. 24

FOR SALE—10 HEAD HOGS, 7 SOWS and pig, full blood Berkshire boar DUNBAR & CO., Fernando, Cal. 24

FOR SALE—3 FINE FRESH COWS, ONE 2 dairy and 2 family cows. MRS. N. T. VELZY, 242 North Eastlake ave. 24

FOR SALE—GOOD FAMILY HORSE, GERmantown wagon, buggy, harness. Address W. box 249, TIMES BRANCH OFFICE. 24

FOR SALE — LARGE HORSE, HARNESS, wagon, $90. MINTHORN, 1071 East Adams rest. 24

FOR SALE—THREE-YEAR-OLD FILLY, sire and dam have fast records. 6155 S. MAIN ST. Phone South 5362. 24

FOR SALE — BLACK HORSE, HARNESS, cushion-tired runabout, a bargain, $125. Apply 2718 FAIRMOUNT ave.

FOR SALE—MY FINE DRIVING HORSE and buggy, or will exchange for beach or city lot. Address box A, station D, CITY. 24

FOR SALE—$65 BUYS TEAM OF MULES IN good order, good line. 2700 E. 77TH. 24th pl. car to 103rd. 24

FOR SALE—HORSE, WAGON, HARNESS, $65. Horse, buggy, harness, $60. Bargains. 609 E. 7TH. 25

FOR SALE—SEVERAL SETS OF HARNESS, single and double, also 2 good buggies, will sell very cheap. 329 S. OLIVE. 24

FOR SALE—A GOOD 7-YEAR-OLD HORSE, good to work single and double, in buggy as well as in heavy load. 775 E. 14TH. 24

FOR SALE—BAY PONY, WORK SINGLE and double, gentle to ride, sound. $25. Call 737 SAN PEDRO ST. 24

FOR SALE—GOOD A-1 WORK TEAM, about 1700 lbs., gentle and fine workers and price right for them. 1121 SAN PEDRO. 25

FOR SALE—TWO MARES, $30; WORK ANY place. 2203 OCEAN VIEW. Inquire for chicken ranch. 24

FOR SALE—ONE TEAM MULES, ABOUT one and one-half, about 1100. Call 1058 PASADENA AVE. M. Bacon. 24

FOR SALE—NICE YOUNG DAPPLE GRAY combination mare; buggy, harness, $150. Going east. 750 E. EIGHTH ST. 24

FOR SALE—GOOD WORK OR DELIVERY horse, cheap; must sell Sunday. Call rear 629 SAN JULIAN ST. 24

FOR SALE—900-POUND BAY MARE, NEW work harness and light spring wagon; can be seen at 1455 E. 50TH ST. Bargain. 24

FOR SALE—RIDING PONY, SADDLE AND bridle, cheap. CLATTON GRICE, Inglewood. x24

FOR SALE—HORSE, HARNESS AND NEW coffee wagon, cheap; Sunday; sell separate or together. Call rear 520 SAN JULIAN. 24

FOR SALE—GOOD PAIR MULES, WEIGHT 2500 pounds, sound and good true pullers; also 1400-pound horse. 209 E. EIGHTH. 24

FOR SALE—ONE SORREL INDIAN PONY, very gentle, not afraid of anything. GRAND VIEW STABLE, 1115 Grand View. x24

FOR SALE—GOOD SORREL WORK HORSE. Will work single or double. Price $80. Inquire 1914 OLYMPIAN AVE. 24

FOR SALE—GOOD 1200-LB. ALL PURPOSE horse, blocky built, good age. Call 1121 SAN PEDRO. 25

FOR SALE—SORREL HORSE, GENTLE for lady, nice driver and good looking, weight 900 lbs., price $40. 1047 E. 46TH. 24

FOR SALE—SPAN OF LARGE BURROS; well broke; light harness and spring wagon, or separate. 214 W. 57TH AVE. 24

FOR SALE—YOUNG JERSEY COW, GIVING 4 gallons. Must be sold before Monday. 1243 WEST 26TH ST. 24

FOR SALE—GRAY HORSE, 9 YEARS OLD, weight 1100 lbs. Price $90. Call 1234 EAST 18T. or 107 S. Utah st. 24

FOR SALE — A FINE JERSEY COW, A very rich milker, very reasonable; must sell. 1612 7TH AVE., near 16th st. x24

FOR SALE—SOUND, TRUE, 1200-LB. WORK horse; cheap at $60; or will exchange for delivery horse. 1319 S. OLIVE. Bdwy. 2359. 24

FOR SALE—FOR SERVICE, REGISTERED Jersey bull. Will call for and return cow if desired. 1018 E. 43RD. Phone 29379. 9

FOR SALE — CHEAP, 3-YEAR-OLD COLT, at 429 CUSTER AVE. May be seen after Sunday. 24

FOR SALE—MEDIUM SIZED MULE, GOOD for small ranch. Address N, box 99, TIMES OFFICE. 24

FOR SALE—4 HEAD OF MULES FROM 1100 to 1200 lbs. 601 NEW HIGH ST. A bargain. 26

FOR SALE—1 RIDING PONY, $25; 1 ALL-purpose horse, $80. A. LEMON, Cypress ave., Highland, R. F. D. No. 5, city. 24

FOR SALE—GOOD GENTLE FAMILY COW, 5 years old; giving milk now and, be fresh in June. HOME PHONE 59279. 24

FOR SALE—ONE GOOD HORSE, 1100 LBS., sound and good traveler. Cheap. Call 449 E. 30TH ST. 24

FOR SALE—COW, CHEAP, 449 CANERFORD AT., Colegrove, end Melrose car line. 24

FOR SALE—COW, DEHORNED JERSEY, rich milker, fine family pet, fresh. 420 N. BROADWAY, A1804. 24

FOR SALE — LARGE TEAM, 9 AND 10 years old, weight 2300 lbs., good for truck. Call 823 W. FIRST ST. 24

FOR SALE — ONE 2-YEAR-OLD NANNY goat, fresh one week, good milker. 'PHONE 19407. 24

FOR SALE—LARGE OLD RANCH HORSE, $30; with buggy and harness, $40; 2

Classified Liners

LIVE STOCK FOR SALE—Horses, Cattle, Mules, Etc.

FOR SALE — THE CHEAPEST horse in the city; a single horse, buggy and harness; will sell the outfit cheap. If you want a horse or outfit come and try them; both for sale or trade. Call at END OF E. 3RD ST. LINE.

FOR SALE—
An "A1" family horse, weight 1000, sorrel; good combination driver and family horse; gentle for lady; almost new harness and buggy; would make a fine livery or surrey horse; no old plugs. CONWAY & GLASS, 425-427 Lissner bldg.

FOR SALE—3 MARES, 1050 TO 1100 lbs., and their 3 colts, Patterson stock, to be seen to be appreciated. Have to sell them. Stock is at Loomis Ranch, 1 mile west of Stanton, Orange county, Cal. Address ROOM 11, 215½ S. Spring st., Los Angeles. 'Phones A2038 or E1884.

FOR SALE—FINE BRED COMBINATION bay mare, single-footer, paces to 2.10 clip; 15½ hands high, weight 1050; also green Joyce Helgesen cart, rubber tired; 4 Fourth and Monroe. 3. RIVERS HELGESEN, new, corner on Monroe. 'Phone

FOR SALE—CHUNKY-BUILT HORSE, 2200 lbs., 6 years old, sound and a good work single or double; would make a fine class delivery or all-purpose horse; must try him before buying. 561 CENTRAL AVE.

FOR SALE—A BARGAIN. SEE IT TODAY; horses, about 1250 lbs.; 2-seated rubber-tired harness. In good condition. Suitable for delivery or family use. Safe driver for children. Call 1441 PENNSYLVANIA AVE.

FOR SALE—HANDSOME JERSEY; 2½ years old, giving 5 gallons of milk per day; mates 2 lbs. butter per week; a bargain; I am leaving the city; positively must sell. 1141 LA VETA AVE., Hollywood car, 5c fare.

FOR SALE—A 1050-LB. ALL-AROUND mare, a nice driver for any lady or rancher, nice rubber tired buggy and harness, $125. Will separate. Also a nice gentle driving pony with new harness, $60. 1403 S. GRAND AVE.

FOR SALE — FINE DRIVING MARE, beautiful 4-year-old bay mare, weight 1050 lbs., fine driver, nearly new rubber-tired buggy; must sell account of sickness in family; $90 W. 37TH PLACE. 'Phone

FOR SALE—NICE LITTLE FAT MARE, gentle for children, with pony cart and harness, good as new, $75; good horse, wagon and harness, $75. I am positively leaving city. 157 W. SANTA BARBARA AVE. Moneta avenue car.

FOR SALE—HORSE, BUGGY AND HARness; sorrel horse, weight 1000 pounds; sound; good-looking rubber-tired buggy and harness; price $45. 'PHONE EAGLE ROCK 1.

FOR SALE—A FINE COMBINATION PONY, weight about 700 lbs.; city broke; owner has to leave city; will sell cheap to any lady or child to drive. 1621 S. GRAND AVE.

FOR SALE—A FINE DRIVING TEAM OF MULES, 6 AND 7 years old, broke single or double, 1200 lbs. each. Balance of herd for sale. 630 CENTRAL AVE.

FOR SALE—TEAM OF HORSES, 4 and 6 yrs. old, 2600-lb. team of horses, will work single or double, 3 cheap for cash. 3267 DEWEY St., car.

FOR SALE—A FAMILY HORSE, GOOD gentle safe; also good rubber tired harness. MITCHELL, 1714 Main.

FOR SALE—FOR HIRE, HORSES WITH PRIVILEGE OF BUYING, BY THE WEEK OR MONTH; SPECIAL ATTENTION GIVEN TO BOARDERS. MAIN STABLES, 325 S. GRAND AVE.

FOR SALE—SORREL HORSE, WEIGHT 1400 lbs.; years old; broke single or double; good true puller, single or buggy; for ranch or any heavy work. Will sell cheap. 547 CENTRAL AVE.

FOR SALE — BLACK MARE, 1100 lbs., 7 years old; weight 1250 lbs., 5 years old; broke single or double; also one small driver; both city broke. Call 553 CENTRAL AVE.

FOR SALE — TEAM OF MULES, 2150 lbs., fat, 9 years old, sound and good true pullers, just off a work; $190. W. 37TH ST.

FOR SALE—PAIR OF HORSES, 1900 LBS. EACH 5 AND 7 YRS. OLD; SOUND IN EVERY PARTICULAR; DEAD DOWN TRUE PULLERS AND WORKERS. CALL 940 SAN PEDRO.

FOR SALE—RANCH OR ALL-AROUND team, broke, gentle and good worker; about 1300 lbs. each; in good condition and harness. Price $175. See them. 2200 CENTRAL AVE. car.

FOR SALE—TEAM OF MARES, 3400 lbs., 5 and 6 years, sound and gentle; suitable for ranch or delivery. Call 836 S. GRAND.

FOR SALE—6 HEAD OF MULES, FROM 900 TO 1150 LBS., ALL SOUND. PRICES RANGING FROM $250 A SPAN. 946 SAN PEDRO ST.

FOR SALE—ONE BLOCKY MULE mare, heavy in foal, broke single or double, 7 years old and sound; price $90 CENTRAL AVE.

FOR SALE — BEST TEAM OF MARES built mares, 4 years, weight 2400 lbs., suitable for ranch or delivery; must have ranch having no more; my ranch sold; Call 825 S. GRAND AVE.

FOR SALE—7-YEAR-OLD MARE, 1100 lbs., has wire cut, suitable for ranch or buggy; tried on ranch or hauling. 7th CENTRAL AVE.

FOR SALE—TEAM OF HORSES, 5 and 6 yrs. old, 2900 lbs.; good workers as ever from Redlands. Must sell at once; bargain. 737 SAN PEDRO ST.

FOR SALE—HORSE, 10 HARness; worker, single or double, 1000 lbs.; delivery, $40. 1284 WALL. perfectly gentle, $25. 1284 WALL.

FOR SALE—BROWN HORSE, 1300 lbs., also bay mare, 1100 lbs.; fine driver, good worker; must sell; bargains if taken at once. 705 WEST WASHINGTON.

FOR SALE—ONE OF THE BEST land ponies in the city, logy and a good traveler; also two sets harness or will trade for one horse. at 155 N. GRIFFIN AVE.

FOR SALE—
Fresh milk goat, gentle and a milker. CHEAP. 2320 ST.

FOR SALE—BEAUTIFUL BLACK PONY, SADDLE, BRIDLE AND GOVERNESS CART. A BARGAIN. SEEN AT FRED STORE, 300 W. 1ST. PHONES HOME A5823, MAIN 5823.

FOR SALE—GRAY HORSE 7 YRS. old, 16 hands high, weight 1200, fine double driver, can be seen at 1700 BLAINE CO., 331 New High street, the Sewell horse.

FOR SALE — GENTLE BAY MARE, 1100 lbs.; medium size; spring wagon, cheap; will sell harness separate. 2045 BROOKLYN AVE.

FOR SALE — GOOD DELIVERY horse, sound and a good all-purpose horse, weight about 1100 lbs.; will be Sunday, 946 BERENDO ST.

FOR SALE—40 HEAD OF HORSES, mules and colts, all big mules, some broke to ranch for rent or sale; 5 mules and 1 Studebaker. V. JERMIE.

FOR SALE — 1000-POUND DOUBLE mare, broken double and single; cart 420, 961 HARVARD BLVD., Hollywood car to 9th ave. 6 days.

FOR SALE—FRESH 4-YEAR-OLD heifer, giving 4 gallons of milk; calf by her side; gentle for child to drive; worth $75; a bargain. 122 E. 8TH ST., N. Broadway car.

FOR SALE—AS I LEAVE TOWN at once will sacrifice my 1-horse laundry or grocery; must be sold at once. 428 E. PICO.

FOR SALE—SPAN OF HORSES, 2600 pounds, 7 years old, sound workers. 4 years old, sound and gentle; must be sold at once. 757 SAN PEDRO ST.

FOR SALE—GENTLE BAY MARE, $50; rubber-tired buggy, $20; light delivery wagon, $20; good running order; good as gains. 732 SANTEE ST.

FOR SALE—OR EXCHANGE FOR work horse, 1 gentle mare and colt and good for ranch work; the mare will exchange for work horse; 1 set harness, $15. 1181 W. 36TH PL.

FOR SALE — 1 FINE LADY'S OR GIRL'S saddle horse. 1 CND ST.

FOR SALE — FINE LIGHT DRIVING mare, weight 1250 lbs., gentle for lady traveler, and broke to all harness. 1141 AVENUE 34.

FOR SALE — FAMILY OR LIGHT delivery horse, 7 years old, weight 1000 lbs.; also rubber-tired delivery wagon; cheap. 2200 CENTRAL AVE.

FOR SALE—ONE SORREL MARE, 5 years old, weight 1200 lbs., sound and gentle; also one sorrel mare, 6 years old, weight 1200 lbs., sound and gentle; both broke single or double, in fine condition. STEAVISON'S horse. 1000 W. 37TH ST.

FOR SALE — SORREL MARE, 5 years old, weight 1100 lbs.; broke to ride or double, weight 1150 lbs.; 7 years old, weight 1200 lbs.; broke to ride or single. Also 1 set of buggy harness; cheap for cash. 1000 W. 37TH ST.

FOR SALE — BAY HORSE, 8 YEARS old, weight 1200 pounds; sound; no blemishes; gentle; true to pull single or double; a good worker; safe for lady and a fine driver and try him. 723 S. OLIVE.

FOR SALE — GOOD TEAM OF horses, weight about 1000 pounds each, broke to work single or double; also 2 mules, broke to work single or double; will exchange for anything I can use. Call at 4261 S. FIRST. Phone Boyle 1

FOR SALE—
An "A1" family horse, weight 1000, sorrel; good combination driver and family horse; gentle for lady; almost new harness and buggy; would make a fine livery or surrey horse; no old plugs. CONWAY & GLASS, 425-427 Lissner bldg.

FOR SALE—3 MARES, 1050 TO 1100 lbs., and their 3 colts, Patterson stock, to be seen to be appreciated. Have to sell them. Stock is at Loomis Ranch, 1 mile west of Stanton, Orange county, Cal. Address ROOM 11, 215½ S. Spring st., Los Angeles. 'Phones A2038 or E1884.

FOR SALE—FINE BRED COMBINATION bay mare, single-footer, paces to 2.10 clip; 15½ hands high, weight 1050; also green Joyce Helgesen cart, rubber tired; 4 Fourth and Monroe. 3. RIVERS HELGESEN, new, corner on Monroe. 'Phone

FOR SALE—CHUNKY-BUILT HORSE, 2200 lbs., 6 years old, sound and good work single or double; would make a fine class delivery or all-purpose horse; must try him before buying. 561 CENTRAL AVE.

FOR SALE—A BARGAIN. SEE IT TODAY; horses, about 1250 lbs.; 2-seated rubber-tired harness. In good condition. Suitable for delivery or family use. Safe driver for children. Call 1441 PENNSYLVANIA AVE.

FOR SALE—HANDSOME JERSEY; 2½ years old, giving 5 gallons of milk per day; mates 2 lbs. butter per week; a bargain; I am leaving the city; positively must sell. 1141 LA VETA AVE., Hollywood car, 5c fare.

FOR SALE—A 1050-LB. ALL-AROUND mare, a nice driver for any lady or rancher, nice rubber tired buggy and harness, $125. Will separate. Also a nice gentle driving pony with new harness, $60. 1403 S. GRAND AVE.

FOR SALE — FINE DRIVING MARE, beautiful 4-year-old bay mare, weight 1050 lbs., fine driver, nearly new rubber-tired buggy; must sell account of sickness in family; $90 W. 37TH PLACE. 'Phone

FOR SALE—NICE LITTLE FAT MARE, gentle for children, with pony cart and harness, good as new, $75; good horse, wagon and harness, $75. I am positively leaving city. 157 W. SANTA BARBARA AVE. Moneta avenue car.

FOR SALE—HORSE, BUGGY AND HARness; sorrel horse, weight about 1000 pounds; sound; good-looking rubber-tired buggy and harness; price $45. 'PHONE EAGLE ROCK 1.

FOR SALE—A FINE COMBINATION PONY, weight about 700 lbs.; city broke; owner has to leave city; will sell cheap to any lady or child to drive. 1621 S. GRAND AVE.

FOR SALE—A PAIR OF MARES, WEIGHT 1200 AND 1300 LBS., 5 AND 6 YEARS OLD, GOOD WORKERS, 6 YEARS OLD, GOOD FAMILY HORSE; ALSO 1 FINE JERSEY COW, GIVES 5 GALLONS MILK PER DAY. FINE BUTTER COW; perfectly gentle. 1621 S. GRAND AVE.

FOR SALE—TEAM OF MULES, 6 AND 7 years old, 1200 lbs. each. Balance of herd for sale. 630 CENTRAL AVE.

FOR SALE—PAIR OF HORSES, 4 AND 5 years old, 2400 lbs.; good workers; will sell cheap for cash. 3267 DEWEY St., car.

FOR SALE—A FAMILY HORSE, GOOD gentle safe; also good rubber tired harness. MITCHELL, 1714 Main.

FOR SALE—FOR HIRE, HORSES WITH PRIVILEGE OF BUYING, BY THE WEEK OR MONTH; SPECIAL ATTENTION GIVEN TO BOARDERS. MAIN STABLES, 325 S. GRAND AVE.

FOR SALE—SORREL HORSE, WEIGHT 1400 lbs.; years old; broke single or double; good true puller, single or buggy; for ranch or any heavy work. Will sell cheap. 547 CENTRAL AVE.

FOR SALE — BLACK MARE, 1100 lbs., 7 years old; weight 1250 lbs., 5 years old; broke single or double; also one small driver; both city broke. Call 553 CENTRAL AVE.

FOR SALE — TEAM OF MULES, 2150 lbs., fat, 9 years old, sound and good true pullers, just off a work; $190. W. 37TH ST.

FOR SALE—PAIR OF HORSES, 1900 LBS. EACH 5 AND 7 YRS. OLD; SOUND IN EVERY PARTICULAR; DEAD DOWN TRUE PULLERS AND WORKERS. CALL 940 SAN PEDRO.

FOR SALE—RANCH OR ALL-AROUND team, broke, gentle and good worker; about 1300 lbs. each; in good condition and harness. Price $175. See them. 2200 CENTRAL AVE. car.

FOR SALE—TEAM OF MARES, 3400 lbs., 5 and 6 years, sound and gentle; suitable for ranch or delivery. Call 836 S. GRAND.

FOR SALE—6 HEAD OF MULES, FROM 900 TO 1150 LBS., ALL SOUND. PRICES RANGING FROM $250 A SPAN. 946 SAN PEDRO ST.

FOR SALE—ONE BLOCKY MULE mare, heavy in foal, broke single or double, 7 years old and sound; price $90 CENTRAL AVE.

FOR SALE — BEST TEAM OF MARES built mares, 4 years, weight 2400 lbs., suitable for ranch or delivery; must have ranch having no more; my ranch sold; Call 825 S. GRAND AVE.

FOR SALE—7-YEAR-OLD MARE, 1100 lbs., has wire cut, suitable for ranch or buggy; tried on ranch or hauling. 7th CENTRAL AVE.

FOR SALE—TEAM OF HORSES, 5 and 6 yrs. old, 2900 lbs.; good workers as ever from Redlands. Must sell at once; bargain. 737 SAN PEDRO ST.

FOR SALE—HORSE, 10 HARness; worker, single or double, 1000 lbs.; delivery, $40. 1284 WALL. perfectly gentle, $25. 1284 WALL.

FOR SALE—BROWN HORSE, 1300 lbs., also bay mare, 1100 lbs.; fine driver, good worker; must sell; bargains if taken at once. 705 WEST WASHINGTON.

FOR SALE—ONE OF THE BEST land ponies in the city, logy and a good traveler; also two sets harness or will trade for one horse. at 155 N. GRIFFIN AVE.

FOR SALE—
Fresh milk goat, gentle and a milker. CHEAP. 2320 ST.

FOR SALE—BEAUTIFUL BLACK PONY, SADDLE, BRIDLE AND GOVERNESS CART. A BARGAIN. SEEN AT FRED STORE, 300 W. 1ST. PHONES HOME A5823, MAIN 5823.

FOR SALE—GRAY HORSE 7 YRS. old, 16 hands high, weight 1200, fine double driver, can be seen at 1700 BLAINE CO., 331 New High street, the Sewell horse.

FOR SALE — GENTLE BAY MARE, 1100 lbs.; medium size; spring wagon, cheap; will sell harness separate. 2045 BROOKLYN AVE.

FOR SALE — GOOD DELIVERY horse, sound and a good all-purpose horse, weight about 1100 lbs.; will be Sunday, 946 BERENDO ST.

FOR SALE—40 HEAD OF HORSES, mules and colts, all big mules, some broke to ranch for rent or sale; 5 mules and 1 Studebaker. V. JERMIE.

FOR SALE — 1000-POUND DOUBLE mare, broken double and single; cart 420, 961 HARVARD BLVD., Hollywood car to 9th ave. 6 days.

FOR SALE—FRESH 4-YEAR-OLD heifer, giving 4 gallons of milk; calf by her side; gentle for child to drive; worth $75; a bargain. 122 E. 8TH ST., N. Broadway car.

FOR SALE—AS I LEAVE TOWN at once will sacrifice my 1-horse laundry or grocery; must be sold at once. 428 E. PICO.

FOR SALE—SPAN OF HORSES, 2600 pounds, 7 years old, sound workers. 4 years old, sound and gentle; must be sold at once. 757 SAN PEDRO ST.

FOR SALE—GENTLE BAY MARE, $50; rubber-tired buggy, $20; light delivery wagon, $20; good running order; good as gains. 732 SANTEE ST.

FOR SALE—OR EXCHANGE FOR work horse, 1 gentle mare and colt and good for ranch work; the mare will exchange for work horse; 1 set harness, $15. 1181 W. 36TH PL.

FOR SALE — 1 FINE LADY'S OR GIRL'S saddle horse. 1 CND ST.

FOR SALE — FINE LIGHT DRIVING mare, weight 1250 lbs., gentle for lady traveler, and broke to all harness. 1141 AVENUE 34.

FOR SALE — FAMILY OR LIGHT delivery horse, 7 years old, weight 1000 lbs.; also rubber-tired delivery wagon; cheap. 2200 CENTRAL AVE.

FOR SALE—ONE SORREL MARE, 5 years old, weight 1200 lbs., sound and gentle; also one sorrel mare, 6 years old, weight 1200 lbs., sound and gentle; both broke single or double, in fine condition. STEAVISON'S horse. 1000 W. 37TH ST.

FOR SALE — SORREL MARE, 5 years old, weight 1100 lbs.; broke to ride or double, weight 1150 lbs.; 7 years old, weight 1200 lbs.; broke to ride or single. Also 1 set of buggy harness; cheap for cash. 1000 W. 37TH ST.

FOR SALE — BAY HORSE, 8 YEARS old, weight 1200 pounds; sound; no blemishes; gentle; true to pull single or double; a good worker; safe for lady and a fine driver and try him. 723 S. OLIVE.

FOR SALE — GOOD TEAM OF horses, weight about 1000 pounds each, broke to work single or double; also 2 mules, broke to work single or double; will exchange for anything I can use. Call at 4261 S. FIRST. Phone Boyle 1

LIVE STOCK FOR SALE—Poultry, Birds, Dogs, Cats, Etc.

FOR SALE — REMOVAL SALE; THIS IS our last week at the old stand.
115 W. 7TH ST.

And we have made up a bargain counter for this last week that has real bargains on it; all other goods at our regular low prices, but we shall make these discounts from our regular prices for everything on the bargain counter.

On Monday, 10 per cent.
On Tuesday, 20 per cent.
On Wednesday, 30 per cent.
On Thursday, 40 per cent.
On Friday, 50 per cent.
On Saturday, no discount, even if there are any left, for we shall be too busy getting ready to move, to bother with the bargain counter, though we will, of course, give good attention to all our customers wishing to make regular purchases, and all goods will be delivered as usual.

Some of these bargains are goods that we shall not carry in the new store, because, for instance, the article is made by another concern, and we are now making a similar article ourselves; some are merely shelf-worn packages, while the contents are as good as ever; and some are our regular goods, just the same as will be on the shelves, but we shall discount on them for the bargain counter only. These will go quickly, so you had better come in early in the week, for they will not last long. Nor will the two incubators and the lawn mower on the bargain counter; new ones, not second-hand.

WEST COAST SEED CO.,
At the old stand this week.
118 W. Seventh st., Main 5462, Home F5381,
At the new store next week,
111-113 Winston st., near Main. x24

FOR SALE — WE HAVE THIS WEEK about 700 as fine laying hens and pullets as any one can wish. Splendid White Leghorns at $15 per dozen; 12 fine cockerels, $1.50 to $2; Brown Leghorns, $10 doz.; Barred Rocks, $1.25 to $1.50; R. I. Reds, $1.50; Blue Andalusians, $1.25; Black Minorcas, $1.25 to $1.50; White Minorcas, $1.50; Black Langshan, Houdan, Barred Rock, etc., cocks and cockerels, $1 to $1.50. All our poultry is kept outdoors in roomy yards, nothing kept in coops. We ship only the most vigorous and healthy stock. Hundreds of our customers have bought lot after lot. Leave your orders now with us for pullets. We shall have thousands of them in the fall.
2000 chicks from our Mammoth Hatchery this week. We can't promise to fill all orders, but we can fill a good many. First come will get them. Remember, Houdan and White Minorcas from the best stock on the Coast, May 1 to 15. Send to us and try our Superior Chick Food, the cleanest and best that can be made. Price $2.25 per 100 lbs.; 25 lbs., 60 cents. P. COOK, 3017 S. Main st. 'Phone South 1201, Home F2391. Open Sundays after 8.

FOR SALE—
LOVELL'S BLACK MINORCAS. CALIFORNIA'S GREATEST EGG PRODUCERS.

ONCE AGAIN.

(The last for this season, we will dispose of a pen of six pullets, no specimen on the plant reserved,) together with their record, pedigrees and other data. As an egg ranch foundation we guarantee the economic value of these birds; if properly mated will produce winners of the highest standard, and phenomenal egg-producers that cannot be excelled by any other strain of high-class standard Black Minorcas living or dead.

Free circular. DAVID J. LOVELL, Cor. S. Park and Slauson ave.

FOR SALE—BREEDING STOCK, WHITE Leghorn pullets, Howard strain, good ones, dozen, $1.25; cockerels, each $2.50; Brown Leghorn hens, dozen, $1.25; males, each $2.50; Buff Leghorn hens; Hamties, dozen, $15; Rhode Island Red hens, dozen, $15; males, each $5; Buff Orpington hens, dozen, $15; males, $5 to $25; Black Minorca pullets and hens, dozen, $15; Barred and White Plymouth Rock pullets and hens, dozen, $15; cockerels, each $2.50; one cock with prize winning record, $10; White Wyandotte hens, dozen, $15; Silver Campine hens, laying to beat the band, dozen, $15. Houdans, Games, Bantams, etc.
HENRY ALBERS CO., 845 S. Spring st. x24

FOR SALE—BABY CHICKS, MONDAY, 1000 White Rocks, extra fancy stock, also Reds, Barred Rocks, Buff Orpingtons, Leghorns, etc. Wednesday 2 p.m. We will have on hand 5000 of the finest chicks we ever made. Come quick for the best ones. Will sell them all out every Wednesday. We sell 15 kinds of hatching eggs. Prices lower than others ask, as we buy them thousands at a time. Monday we offer for quick sale 500 mixed Minorcas, roughbred stock White Leghorn laying hens. Also various kinds of cocks and cockerels. 15,000 eggs hatching in sight. Visitors welcome. PIONEER HATCHERY CO., 112 E. 8th st., Main 5651; F1625.

FOR SALE—
WESTERN POULTRY BOOK. How to make money with poultry. Mrs. A. Basley's new poultry book is just out. It is without doubt the most wonderfully complete manual on the subject of successful poultry management ever written. The secret of how to raise every turkey hatched, and the "Basley Formulae" alone are worth many times the price of the book.
Price $1, postage paid. Address MRS. A. BASLEY, Box 709, Venice, California.

FOR SALE—A 25C PACKAGE CONKEY'S Lice Powder and Conkey's Poultry Book will be given free by Pioneer Feed and Fuel Company, 2734 W. Pico st.; Fitzgerald & Edwards, 54th and Vermont; Newhall & Co., Central ave.; Buchhorn Feed and Fuel Company, 2547 W. Pico st.; Hollywood Mercantile Company, Hollywood. By mail, 5c. Powder kills lice instantly and book is full of practical information.

FOR SALE—BABY CHICKS, MONDAY; Leghorns, Brown and White; Tuesday, 2500, including several breeds; Wednesday, Barred Rock and White Leghorns. We hatch only moderate numbers and pay special attention to the quality of the stock. HENRY ALBERS CO., 845 South Spring.

FOR SALE — 4 DOZEN THOROUGHBRED White Leghorn hens; all young. $10 per doz.; will deliver. Satisfaction guaranteed. Or come to see them at Freeman and Centenalia ave. Take Redondo car, get off at Freeman, ¼ mile east. C. H. SCHULTE, box 88, Inglewood, Cal.

FOR SALE — MAMMOTH PEKING DUCK and Buff Orpington eggs, 75 cents setting; $5 hundred. Also fine Barred Rock roosters for breeding. CHAS. CASEY, 256 North Spring, A2715, or Alpine Poultry Yards, Sacramento and Santa Anita, Alhambra. Home 1349.

FOR SALE—ABDUL AZIZ, A.C.A., 613, A grand fine bred Silver Persian male cat for service. Descendent of England's most famous winners. A perfect head, green eyes, very cobby in type and an ideal disposition. Fee for this season $10. Cats treated for all ailments at 623 W. 43RD PLACE.

FOR SALE — TWO WHITE LEGHORN breeding pens, 9 yearling hens, and cock to pen; this is very fine stock, pure Carrington strain; extra large, heavy layers of large eggs; a bargain at $20 per pen. F. S. STODDARD, Tropico and Glendale aves., Tropico, one block east of car.

FOR SALE—CRYSTAL WHITE ORPINGtons from Kellerstrass eggs, 20 cents each; White Wyandottes from Fishell's prize winners, eggs 7 cents each; thoroughbred Buff Orpingtons, eggs 7 cents each. S. GASCOIGN, 139 Stevenson, Pasadena. North Loop car. x24

FOR SALE—LAYING WHITE ROCKS, prize stock, pullets, hens, cock; cheap, closing out chickens; also two well trained Pomeranian dogs. WALKER JONES, Arroyo Verde, near Cawston Ostrich Farm. House 29182.

FOR SALE—EGGS FOR HATCHING FROM large, vigorous, carefully mated White Leghorn hens, $5 per 100; $45 per 1000; baby chicks, $10 per 100; shipped anywhere or call at ranch, 3 blocks from car, Gardena. F. T. M'LAUGHLIN.

FOR SALE — FANCY BLACK MINORCA settings, best strain, large stock, fine layers. See the birds, you buy the eggs, $5 for 15, guaranteed. One fine young rooster, $2.50. LAMPTON, 1441 N. Mohart blvd. Phone 57662.

FOR SALE — BUFF LEGHORNS, EXCLUsively. My birds won 8 ribbons, 2 specials; and Buff Leghorn cup at Chutes Park Show. Eggs for sale by setting or hundred. A few choice cockerels for sale. O. M. ROBBINS, Santa Ana, Cal.

FOR SALE—EGGS FROM PRIZE-WINNING stock. Light Brahmas and Cornish fowl; some fine young Brahma cockerels, 4 months old, settings $2 to $5; we invite inspection. 229 N. AVENUE 23. 'Phones East 1052, Home 31490.

FOR SALE—HIGH GRADE HATCHING eggs, from selected thoroughbred White Wyandotte hens. Hubbard stock, Dustin strain. Get the best. It will pay you. Per setting of 14 eggs, O. W. STRATTON, 1711 Arlington ave. Phone 72190.

FOR SALE—WHITE LEGHORN EGGS FOR hatching. Carrington strain; finest on the Coast; large size, heavy layers of large eggs; $1 per 15. F. S. STODDARD, Tropico, and Glendale aves., Tropico. One block east of car.

FOR SALE—CHICKS 10c, SHIPPED ANYwhere, 25 varieties thoroughbred chickens and eggs, free circular. INGLESIDE POULTRY YARDS, 407 Mt. Vernon ave., San Francisco, Cal.

FOR SALE—9 DOZEN WHITE LEGHORN pullets, will let go cheap if sold at once; one mile north of Moneta on Western ave. Call Sunday, Take Redondo car to Moneta. F. J. GORTON, Phone Main 122, Moneta. 24

FOR SALE — 200 WHITE LEGHORN cockerels, 5 weeks old, strong and healthy; snap for party with broiler contract; $15 per 100. C. M. WALTON, Glendale, Cal. Home 1349.

FOR SALE — THOROUGHBRED BLACK Minorca eggs, Northrup strain, egg record 237 per hen; settings dollar per fifteen delivered; also few settings Rhode Island Reds, 1040 TOUERMAN, 24275.

FOR SALE—EGGS FOR HATCHING FROM the best Blue Andalusians in the State; hens comprised entirely of prize winners; $2.50 for 15; guaranteed. MRS. GRIFFITH, 3567 Hall-

FOR SALE—WHITE WYANDOTTE EGGS, $1 per setting or two for $1.50; rest of the season. 1421 W. 27TH.

FOR SALE—PLYMOUTH ROCK HEN AND chicks. 1792 BERENDO ST. Phone 72792.

FOR SALE—WHITE PERSIAN KITTENS, blue-eyed stock, pedigreed. 1919 FLORIDA ST. Phone 52689.

FOR SALE—47 YOUNG LAYING HENS, 3 young roosters, about 60 baby chicks, Rhode Island Reds. 1 W. 24TH ST.

FOR SALE—INDIAN RUNNER DUCK EGGS and White Face Black Spanish eggs, 75c per 13. G. FLOWER, 2622 E. 6th st.

FOR SALE—FRESH JERSEY HEIFER, 2 gallons of extra rich milk; $45 cash or installment. 1527 E. MAIN.

FOR SALE — THOROUGHBRED RHODE Island Red chicks, also eggs for setting. WEST 6216, 1023 S. UNION.

FOR SALE — BLUE ANDALUSIAN AND Barred Rock baby chicks. 297 E. 25TH. Phone South 4867.

FOR SALE — THOROUGHBRED BARRED Rock eggs; $1.00 per setting. 216 N. JOHNSTON ST. Phone East 1378.

FOR SALE—FOR ONLY $10, CAGE AND all Panama parrot, good talker; am leaving city. PHONE 77361.

FOR SALE—50 R. I. RED LAYING HENS and some hens with chicks. J. PENA, Baldwin Station, L. A. Phone East 5756.

FOR SALE—4-DAY-OLD BUFF ORPINGTON and Barred Rock chicks, 15c each. 'PHONE 29701.

FOR SALE—FINE BUFF ORPINGTON males; also 5 or 6 hens at a bargain. 741 E. 61ST ST.

FOR SALE—LANGSHAN ROOSTER AND ban tom for $3; also other chickens. TEMPLE ST.

FOR SALE—ROSECOMB WHITE MINORCA eggs, $2 per setting. E. CLUTTER, 423 Stimson Bldg. A4103.

FOR SALE—1 DOZ. NICE BANTAMS AND rooster, cheap; prize stock. Apply 4253 RALDLEIGH AVE. Tel. 26302.

FOR SALE—OR TRADE, CHEAP, 250 EGG incubator. Call 71351 or WEST 4777.

FOR SALE—5-YEAR-OLD HORSE, FIT FOR lumber hauling. 621 E. PICO.

FOR SALE—CHOICE EGG SETTINGS, 1402 S. UNION AVE. Ring up West 5627. x24

FOR SALE—FINE BELGIAN HARES, cheap, at 1314 EAST 61ST ST.

FOR SALE—BULL COCHIN BANTAM roosters. 544 SAN PEDRO ST.

FOR SALE—ORPHINGTON SETTING HENS. EAST 2170.

Dogs of All Kinds.

FOR SALE — BOSTON AND MANCHESTER bulls, thoroughbred dogs. KINGSLEY KENNELS, 1221 Kingsley Drive. Phone G1787.

FOR SALE—BOSTON TERRIER PUPPIES; fine pedigreed stock; $15 and $25. Fine brood matron, $50. 622 S. ALVARADO.

FOR SALE—LLEWELLYN POINTER SETter puppies, well bred and well marked; bitch imported. 1206 W. FIRST.

FOR SALE — THOROUGHBRED, PEDIgreed, registered Boston bull, brindle and white. Owner going East. PHONE 71816.

FOR SALE — THOROUGHBRED BOSTON English bull terrier, swell mixed collar,

LIVE STOCK FOR SALE—Poultry, Birds, Dogs, Cats, Etc.

FOR SALE—STRONG, HEALTHY DUCK hatched baby ducks. All two weeks old. You can raise every one. Price 25 cents each. 159 NORTH ALMA ST., or Phone Boyle 999.

FOR SALE—THIRTY THOROUGHBRED laying brown Leghorn hens in fine condition, part or all at $1 each. 1542 BAXTER ST., second lot east of Echo Park st. car line.

FOR SALE — THIRTY 2-YEAR-OLD FAT Barred Rock hens for market; 15 choice Rhode Island Reds, all laying; eggs for hatching, 600 per doz. 537 NEW HAMPSHIRE AVE. Call after Sunday. Temple 627.

FOR SALE—4 MOTHER HENS WITH LITtle Pekin ducks, 4 days old. Price $1 for hen and 25c each for little ducks; also Pekin duck eggs for hatching. Call MRS. E. E. YOUNG, 444 E. 48th st.

FOR SALE — PIGEONS, ALL KINDS; Runts, Fan Tails, Homers, Hen Pigeons, Tumblers, Fonters and Dragoons; also rabbits. WILSON & KING, Stall 20, 9th and Los Angeles.

FOR SALE—90 YOUNG LAYING HENS; A1 Black Minorcas, Rhode Island Red, Brown, and White Leghorn, White and Barred Rock. Private party, leaving city. PHONE MAIN 2580.

FOR SALE—BARRED PLYMOUTH ROCK hens, cocks and cockerels, must sell stock to make room for young stock; now is the time to get a bargain in thoroughbred stock. 4625 S. MAIN ST.

FOR SALE — FRESH MILCH GOATS, $10 each. Take Hollywood Laurel Canyon car to Normandie, walk 4 blocks south to Wilson st. BRADRICK, 1431 Wilson st. Tel. 691 Hollywood.

FOR SALE—EGGS FOR HATCHING FROM Mitchell's prize winning Barred Rocks; come and see the birds and you will go the rest. MITCHELL, 233 N. Breed. Boyle 188.

FOR SALE—300 THOROUGHBRED BROWN Leghorn and 5 dozen White Leghorn laying hens; also 3 dozen thoroughbred Black Minorcas. Apply FIRST STREET POULTRY EXCHANGE, 329 East First.

FOR SALE—SERVICES OF FOUR BEAUTIful male Angora cats, white, blue and tabby. Also very fine pedigreed Angora kittens. 3614 E. SIXTH ST. Phone 41475.

FOR SALE—CORNISH INDIAN FOWL, PEN of 5 hens and male, cheap. From prize stock. Also eggs. 1209 W. 20TH ST. Phone 51341.

FOR SALE — THOROUGHBRED BARRED Rock roosters, from the famous Hadley prize winners, $5 to $7.50 each. 1152 WALL ST.

FOR SALE — EGGS FROM TRAP-NESTED Barred Rock thoroughbreds; see them and their records; now 15c per setting. 425 W. 57TH ST. 'Phone 2075.

FOR SALE—EGGS FOR HATCHING. WE make a specialty of supplying fresh fertile thoroughbred eggs by leading breeds. HENRY ALBERS CO., 845 S. Spring st.

FOR SALE — SETTING HENS NEED Devil's Dust. They can't do their best without plenty of good insect powder. HENRY ALBERS CO., 845 S. Spring st.

FOR SALE — THOROUGHBRED RHODE Island Red eggs, 75c per setting. 5026 PENNSYLVANIA AVE. East 194 st. car. Phone Boyle 32.

FOR SALE — THOROUGHBRED WHITE Rock chicks, 20c each. Call after Sunday. Phone South 3104, or call at 116 W. 41ST.

FOR SALE—4 MOTHER HENS WITH LITtle Pekin ducks, 4 days old. Price $1 for hen and 25c each for little ducks; also Pekin duck eggs for hatching. Call MRS. E. E. YOUNG, 444 E. 48th st.

FOR SALE — PIGEONS, ALL KINDS; Runts, Fan Tails, Homers, Hen Pigeons, Tumblers, Fonters and Dragoons; also rabbits. WILSON & KING, Stall 20, 9th and Los Angeles.

FOR SALE—90 YOUNG LAYING HENS; A1 Black Minorcas, Rhode Island Red, Brown, and White Leghorn, White and Barred Rock. Private party, leaving city. PHONE MAIN 2580.

FOR SALE—BARRED PLYMOUTH ROCK hens, cocks and cockerels, must sell stock to make room for young stock; now is the time to get a bargain in thoroughbred stock. 4625 S. MAIN ST.

FOR SALE — FRESH MILCH GOATS, $10 each. Take Hollywood Laurel Canyon car to Normandie, walk 4 blocks south to Wilson st. BRADRICK, 1431 Wilson st. Tel. 691 Hollywood.

FOR SALE—EGGS FOR HATCHING FROM Mitchell's prize winning Barred Rocks; come and see the birds and you will go the rest. MITCHELL, 233 N. Breed. Boyle 188.

FOR SALE—300 THOROUGHBRED BROWN Leghorn and 5 dozen White Leghorn laying hens; also 3 dozen thoroughbred Black Minorcas. Apply FIRST STREET POULTRY EXCHANGE, 329 East First.

FOR SALE—SERVICES OF FOUR BEAUTIful male Angora cats, white, blue and tabby. Also very fine pedigreed Angora kittens. 3614 E. SIXTH ST. Phone 41475.

FOR SALE—CORNISH INDIAN FOWL, PEN of 5 hens and male, cheap. From prize stock. Also eggs. 1209 W. 20TH ST. Phone 51341.

FOR SALE — THOROUGHBRED BARRED Rock roosters, from the famous Hadley prize winners, $5 to $7.50 each. 1152 WALL ST.

FOR

lassified Liners

THINGS ON WHEELS— All Sorts.

Automobiles.

THIS PAGE COVERS THE SAME OLD automobile ads told in the same old way. Therefore we are not going to describe all the bargains that we have on our floor. Come in if you are from Missouri, and we will show you. These cars are priced below anything in the city and they are guaranteed as represented or your money back. The following are some of

O-U-R S-P-E-C-I-A-L-S.

OLDS," 7 PASSENGER $1,250.00
OLDS ROADSTER, BARGAIN 900.00
YLINDER TOURIST, '06 ..... 800.00
YLINDER CAR, EQUIPPED 650.00
LINE ROADSTER 550.00
ICHARD, FRENCH RACER 500.00
YLINDER '09 REO ROADSTER ... 475.00
URIST '08 TWO-CYLINDER 450.00
KER ELECTRIC AND CHARGING LANT 400.00
MAXWELL SPEEDSTER 350.00
'O-CYLINDER TOURIST 300.00
URIST RUNABOUT, 2-CYLINDER. 275.00

NOTICE.—To the owners of any good automobiles: We can certainly sell your car, the price is right. We positively will not handle any car in poor repair, or if we can't give the buyer a decided bargain.

WE BUY AUTOMOBILES FOR CASH.

STIN — PRICE CO., 649 S. GRAND AVE. F2519. x24

R SALE—

SAVE MONEY

BY

BUYING RIGHT.

CARS THAT CRANK THEMSELVES.

10 Winton, 6; top, glass front, Presto tank, erator, bumper, electric horn, robe rail, odometer, 2 extra casings and tubes, tire ers, etc.; cost $3800. Guaranteed for one r. Will sacrifice.

passenger Winton, 6, with full equipments. t about 4000 miles; cost $5000; unexcelled r unit or family.

50 toy tomneau, torpedo body, with full ipments; a classy, speedy, sporty car, and price is right.

lso 1909 32 h.p. 5-passenger Overland, with equipments; the only second hand car of make in Los Angeles.

pen Sunday a.m. Ask for COTTON, with D. HOWARD MOTOR CAR CO., 1238-40 Flower.

U ARE ORDERED TO SELL THE following cars regardless of cost or value, quick cash:

Stoddard-Dayton, five passenger.
Stoddard-Dayton, seven passenger.
Stoddard-Dayton, toy tonneau.
Stoddard-Dayton roadster.
Diesel Kar roadster.
Diesel Kar touring car.
Jackson touring car.
Buick roadster.
Buick touring car.
Peerless touring cars.
Jagon touring car.
Maxwell runabout.
and several others. All of these cars are guaranteed to be in first-class condition and we will cheerfully demonstrate to your entire satisfaction. Mechanical inspection invited; bring your own expert. These bargains are offered here and you are in need of a good car at low price, pay us a visit at your earliest convenience.

TOMOBILE CLEARING HOUSE ASSN., 1116-20 S. Main st. x24

E EXCHANGE—

IERCE ARROW FOR REAL ESTATE.

PIERCE ARROW FOR REAL ESTATE. even-passenger, 48-H.P., cost $6,000, with ly semi-inclosed and touring bodies, Bosch h-tension magneto, 3 tubes, air pump tires attached to motor, 8-day clock, Pre- speedometer, 2 glass fronts. Will exange for real estate if bargains are offered. will give some cash. Car is in excellent ndition. See A. G. FAULKNER, 1227-29 S. ain st. Pierce Arrow Agency. x25

RED TOURING CAR, SILENT TRANSmission, and in fine condition, complete ipment, $325; bear this if you can.
10 Reo roadster, with top, etc., $475 cash.
ope Tribune, engine under hood, three ls, 2 forward, shaft drive; just the thing desert or hard work. Ford 4-cylinder, mplete, new engine, takes Grand cave, on high gear; make offer. Stoddard-Dayton, ads; toy tonneau, glass front, top, everything complete. 35-H.P. touring car to ade for runabout. Several large diamonds ade for automobiles. See me for bargains. J. CRAWFORD, 311 W. Seventh st. P1770. x30

ILL BUILD AND LEASE. WE HAVE ree choice locations on Olive street on ich we will erect garages for suitable ants.
We also have one very fine garage, built 10x150 feet, tile floor and built in offices, which we lease for $225 a month for five years.
BUSINESS RENTAL DEPARTMENT. WRIGHT & CALLENDER COMPANY, 462 South Hill st. Home 3075. x24

Main 8040.

R SALE—30 H.P. STUDEBAKER, COST $1200 new; only used a few months, has glass front, seat cover, speedometer, Prest-O-Lite tank and full equipment. Car good as new but as I am going to get runabout will sell for $1200, or will take good lot in st Adams, Pico Heights or Wilshire district, clear; must be in these districts and near, or will not consider. Car is A-1 and to be inspected before buying. Phone 84221 Monday, or before 9:30 a.m., or evening week days, or address Y, box 230, MES BRANCH OFFICE. 24

R SALE—
-H.P. 7-passenger Stoddard Dayton, with glass front, speedometer, Bosch high-sion magneto, etc.; newly painted and in condition.
LDEN STATE GARAGE. 2122 W. PICO.

x24

R EXCHANGE—WOULD CONSIDER rade on home in southwest, not to exceed four or five thousand dollars. Have sixty h. p. six-cylinder, demi tonneau machine with finest complete equipment; ed one week; price $3400 and lot, Unity tract, business corner. Your lines must be spot cash values or no attention. Address owner N, box 75, TIMES FFICE, or phone Sunday morning, 24945. 24

UANTED—AN INTEREST IN A LIVE AND profitable automobile agency. Can invest thirty thousand dollars with services. Have 12 six years' experience in the business in Southwest. Address M, box 91, TIMES OFFICE. 24

E

TO TRADE—OR FOR CASH—I HAVE TWO automobiles, and have decided to dispose of one or the other and have one only. So either can have choice, one light 5-passenger, note new, $300 extra equipment, good buy at 00; one medium-weight machine, fully equipped, lots of power, can go up any hill high speed, perfect in every way, $1800; ear lots only or cash. Address Z, box 230, TIMES BRANCH OFFICE. 24

HANCE OF A LIFETIME—
-cylinder, 1909, 5-passenger Tourist automobile, cost $1650, is equipped well, sell for $1000 as I need money this week. Has top, glass front, storage battery. Special offer; tire ½ larger than stock size; extras cost $100, but as I need money will sell for $600 cash or owner's home any day after Sunday before 10 a.m. or after 5 p.m., at 1 E. 27TH ST. Maple ave. car. 24

FOR SALE—PARTS FOR SINGLE CYLINder OLDS; CADILLAC; 2 and 4-cylinder REO; 2-cylinder REO; APPERSON; HAYNE; FOLLOWING 2-cylinder ENGINES; C. STEVENS; 1 BEAVER; 1 one-cylinder OLDS, 1 1910 DURO, 2 four-cylinder engines, Miller CARBURETORS, SPEEDOMETERS, LAMPS, AXLERS AND TIRES. Body with top for Peerless. Rear sight mirrors, $2.50. 1 E. NINTH ST. x24

FOR SALE—MITCHELL 1907, 1908 AND 1909 4-cylinder, 30-H.P. runabouts and 30-H.P. touring cars; we have a good assortment of used cars, taken in trade on 1910 Mitchells, and at prices that make them snaps. November we guarantee our used cars and you make no chance of being "stung." Call at once. GREER-ROBBINS CO., 1061 S. Main st. Broadway 6419. Home 22815.

FOR SALE—5-PASSENGER OLDS, 30 H.P., or for clear lot or on small house and lot, cheap. Following parts: Brand new 5 in. dashboard searchlight with swivel and separate generator, for auto or boat, $15; 1¼ in. Stewart carburetor, $5; 2 storage batteries, cheap; electric tail-light, $2.50; hangers, bent rod and 36 in. pulley, wood, cheap. 1522 BURTON ST.

FOR EXCHANGE—
Close-in semi-business lot, Sunset blvd., size 50x130; price right at $1500; want automobile.
AMBROSE L. HAMELL COMPANY, 628 W. P. Story Bldg. Corner Sixth and Broadway. x24

THINGS ON WHEELS— All Sorts.

Automobiles.

NO BIGGER BARGAIN WAS EVER offered now or any other time; medium size 5-passenger auto, fully equipped with top, glass front, etc., etc.; in A1 condition; has not even scratch on it; price $550, cost $2250. MR. MORT'S car; can be seen for a few days only, Sunday and thereafter, City Garage, 1134 So. Main. x24

I HAVE A SINGLE-CYLINDER CADILLAC in good running order, a fine beach lot and some coin for new or nearly new 4-cylinder auto, no dealers, no junk. Address N, box 10, TIMES OFFICE. x24

WILL EXCHANGE 4 LOTS IN EVERETT, Wash., for 5-passenger touring car; might pay a small amount in cash also if machine is in A-1 condition. Reply to P.O. BOX 414, or 'phone any time today to 14245. 27

HOW ABOUT YOUR GASOLINE MOTOR? Run smoothly? If not, send 10c postage for 56-page text book, "Carburetors and Engine Troubles." BREEZE CARBURETORS, Newark, N. J. 26

FOR EXCHANGE—5-PASSENGER, 2-CYLinder car, with top, etc.; guaranteed to be in good condition. Price $900. Want lot in Los Angeles or near by.
C. L. STEVENS, 608 Mason Bldg. x24

FOR SALE—1 CADILLAC AND 1 DURO DELivery car, both 1909 models, newly painted and in good condition. For sale cheap. Apply MUNGER'S LAUNDRY, 925 S. Los Angeles st. 24

WANTED—1909-10 4 PASSENGER 4 CYLINder, about 40 horse power, automobile, one that can stand thorough inspection, will pay fine corner lot, 120x150, clear, price $3000. OSBURN, 405 Chamber of Commerce. x*

WE PAY CASH FOR PRESTOLITES, magnetos, generators, speedometers, storage batteries, extra tires, glass fronts. VANDERPOOL'S, 1529 S. Main. Phone 8'dway 2220. 25

FOR SALE—AT A SACRIFICE, OR WILL trade 2-cylinder 20 H.P. Stevens-Duryea runabout auto; if you mean business, answer, if not don't answer. Address O, box 120, TIMES OFFICE. 24

FOR EXCHANGE—OR SALE, '09 5-PASSENger 40-h.p., absolutely first-class order and fully equipped car; will trade for a good lot. 510 GRANT BLDG. 60912. Main 3461. 24

FOR SALE—$1000 WORTH OF MACHINERY including one 14-inch lathe, emery wheel, 100 feet belting, 5 H.P. motor, 50 feet of shafting, all kinds of drills, chucks, etc. 120 E. 9TH. x24

WANTED—AUTOMOBILE, PREFER FOUR cylinder, must be good, will give $1200 equity, cash valuation, corner lot, Westlake district. PATTERSON, 612 Crocker st., Evenings, Main 8726. 24

I WANT THE VERY BEST CAR $900 OR $800 you sell buy; describe car. Address Y, box 240, TIMES BRANCH OFFICE. 24

FOR SALE—OR EXCHANGE—4-CYLINDER 30-H.P., fine condition; 5 passengers; price $1000; must sell, take furniture or piano, some cash. Address N, box 12, TIMES OFFICE. 24

FOR EXCHANGE—ELEGANTLY LOCATED southwest, want automobile of good make; prefer Oldsmobile or Pope-Hartford; might add some cash. Address L, box 230, TIMES OFFICE. 24

WANTED—AUTOMOBILE OF GOOD MAKE in exchange for a fine, high lot, close in, three car lines; light, gas, telephone service; all street work done, quick deal for right car. Address L, box 127, TIMES OFFICE. 24

FOR SALE — 5-PASSENGER 6-CYLINDER late model touring car, all in A1 shape, has top, storage cell and 2 extra seats to make into 7-passenger, tires all new, cost $3750; will sell for $900. See car at CITY GARAGE, 1134 S. Main. Ask for Watson's car. 24

FOR SALE—3-CYLINDER DUROCAR ENgine. This engine is new, never used; price $100. 2-cylinder delivery wagon in first-class running order; price $200. SINGER BROS., 2313 S. Main. Phone South 1980. 24

FOR EXCHANGE—A PEERLESS AUTOmobile, good condition; new tires, value $2000; want good lot. Call 518 WRIGHT & CALLENDER BLDG., or Phone F1631; Broadway 1730.

FOR SALE—STUDEBAKER, E.M.F. TOP, wind shield, etc., 1st-class shape, 1909 model. Handsome, plenty of power. $1300 cash. Address X, box 257, TIMES BRANCH OFFICE. 24

BARGAIN—'09 "OLDS" ROADSTER, 40 H.P. Equipped with top, rumble seat, Prest-O-Lite, speedometer and 3 extra inner tubes. This is a snap at $900. Hurry if you want it, 340 S. GRAND AVE. 62559 or Sdwy. 2857. x*

WILL TRADE 28 H. P. 4-CYL. SUNSET, two bodies, runabout and toy tonneau, just been overhauled and painted, for small 2-cylinder or single car and cash. 1262 TRENTON ST. 24

COLUMBIA 5-PASSENGER 40 H.P.; A VERY low-priced car, in nice shape inside and out; and if you want a bargain this one at $825. RAY'S car at City Garage, 124 So. Main. Open Sundays. x24

WANTED—AUTOMOBILE— Will give fine, high, 56-foot clear lot in Hollywood, near Paul de Longpre's, for high-class 5-passenger car.
J. FISHER. Main 63 x24

FOR SALE—OR WHAT HAVE YOU? TWO-cylinder Tourist, detachable tonneau and platform for business purposes; $300; Sunday a.m. or evening. 535 WEST 56TH ST. Phone 23075. 24

FOR SALE—$425. ST. LOUIS, 4-CYLINDER, 30-h.p., 5-passenger touring car, with top, glass front, extra tire and fully equipped. An exceptional bargain. Call 121 E. NINTH ST. x24

FOR SALE—$250. AUBURN, 5-PASSENger touring car, with top, glass front and speedometer. Has been recently overhauled and as good as new, an exceptional bargain. Call 121 E. NINTH ST. x24

FOR SALE—TWO-CYLINDER AUTOMOBILE in A-1 condition, for sale very cheap. Leaving the city, have left my car 121 E. NINTH ST. Ask for Mr. Wede's car, and make offer. Call 121 E. NINTH ST. x24

MAGNETO, COIL AND BATTERY REpairing by experts.
BATTERIES CHARGED, 25c.
ELECTRIC EQUIPMENT CO., F2666. 1154 So. Olive st. x24

FOR EXCHANGE—10 ACRES GOOD LEVEL land, suitable for apples, Southern Oregon, for first class runabout. Address P, box 97, TIMES OFFICE. 24

FOR EXCHANGE—20 ACRES GOOD LEVEL land in Southern Oregon for auto in first class shape. Address P, box 96, TIMES OFFICE. 24

EXCHANGE—HAVE GOOD 5 PASSENGER automobile, want lot, equity cottage, contract, mortgage. McCALL, 111 S. Broadway, Main 2062. A3269.

WANTED—CHEAP RUNABOUT; MUST BE cheap, not necessary to be in condition. Engine must be in front of car. Ford preferred. HOME 7277. 1622 W. 21ST ST. 24

FOR EXCHANGE—LOT NO. 2, BLOCK 1, Redondo Junction tract No. 2, Long Beach, for automobile of equal value. JOS. TODD, Whittier, Cal. 24

FOR SALE — AUTOMOBILE RUNABOUT, Engine first class. Owner must raise money; biggest snap in Los Angeles. LIST WINDMILL CO., 150 N. Main. 24

AUTOMOBILE FOR SALE—
4-cylinder 5-passenger Rambler touring car, first class condition, $300. ANGELUS MOTOR CAR CO., 1242 S. Flower st. x*

SIXTH-ST. GARAGE, 321-323 E. 6TH ST. Fully equipped automobile repair and machine shop—all work first-class. Day and night storage. x*

FOR HIRE—PIERCE 40-H.P. 7-PASSENGER auto, $1 first hour, $2.50 second, $10 for 8 hours. Call any time. HOME 'PHONE 23029 x*

WANTED — GOOD AUTOMOBILE, NOT over $350, as first payment on $2000 corner lot in Redondo. Owner, C. L. SIMMONS, 1259 S. Broadway. 24

WANTED—A GOOD 4 CYLINDER LATE model automobile in exchange for clear Los Angeles real estate at cash value. Address N, box 9, TIMES OFFICE. 24

WILL EXCHANGE MY EQUITY OF $1550 in 5-room house in southwest section, for strictly first-class car. Phone WEST 1442 or HOME 23928. 24

WANTED—SECOND-HAND TOURING CAR, 30-h.p., or more; must be good car and cheap. PAULEY BROS. GARAGE, 747 San Pedro st. 24

WANTED — STANDARD MAKE AUTOMOdel for $1000 equity in $2300 lot, near Western and Washington. LOREN L. JANES, 604 Grant Bldg. F5248. Main 5491. 24

WANTED—AUTOMOBILE, 1910, AS FIRST payment on new bungalow or 2-story house, will give cash. Address Y, box 240, TIMES BRANCH OFFICE. 24

WANTED—AUTOMOBILE, 1910, AS FIRST payment on new bungalow or 2-story house, will give cash. ROOM 211, 257 S. Broadway. Main 2043. A2042. x*

$750 STANLEY STEAMER, 4 PASSENGER, late model folding rear seat, used 5 months, cost $1020, bargain. ROSEDALE GARAGE, 1918 W. Washington. 24

FOR SALE—4-CYLINDER ELMORE, $325 will put it in good shape. A snap at $2000. ALERT AUTO CO., 456 S. Flower st. F1626. x24

FOR SALE—'08, 6-CYLINDER CAR IN FINE shape, with top and magneto, $1600. ALERT AUTOMOBILE CO., 456 S. Flower st. F1626. x24

FOR EXCHANGE—PIERCE ARROW TOURing car and Stoddard-Dayton Roadster for work horses or mules. Address Y, box 240, TIMES BRANCH OFFICE. 24

FOR SALE—AUTO RUNABOUT, $80; ENgine first-class; snap for dealer. See DEMMITT WINDMILL CO., 120 North Main, upstairs. 24

WANTED—TOURING CAR OR ROADSTER, $1000 to $1500; pay cash and equity in Pico Heights lot, 1099 ST. ANDREW'S PLACE. 'Phone West 4662. 24

HAVE BUNGALOW WHICH HAS $2000 against it; want auto for equity of $1750. Address X, box 228, TIMES BRANCH OFFICE. 27

A BARGAIN IN A FOLDING GLASS front. Never been used. About half price. See it at once. 340 S. GRAND AVE. F2559 or Sdwy. 2857. x*

VITA STORAGE BATTERY, ALMOST NEW, $15. HARRISON, 1228 S. Olive. 24

THINGS ON WHEELS— All Sorts.

Automobiles.

FOR EXCHANGE—"E.M.F." FULL EQUIPment; splendid condition; $1200. Want bungalow or good realty. Address Y, box 230, TIMES BRANCH OFFICE. 24

FOR SALE — MAKE OFFER; MUST SELL by Tuesday, my 5-passenger, 2-cylinder Tourist auto, with top and in good running order. 1677 E. VERNON AVE. 24

WILL PAY CASH FOR HIGH-GRADE touring automobile, either touring or runabout body; give complete description first letter. Address M, box 66, TIMES OFFICE. 24

FOR SALE—AT YOUR OWN PRICE, FINE runabout in perfect order; also 5-passenger touring car, both standard makes, act quick if you want a snap. 1310 S. OLIVE ST. 24

FOR SALE—'08 WHITE STEAMER, GLASS front, and top, in fine shape, cheap for cash. ALERT AUTOMOBILE CO., 456 S. Flower st. F1626. x24

FOR SALE—BEAUTIFUL LITTLE VICTORia Electric auto, splendid condition; run 1 year, $900; a bargain; owner leaving city. WEST 4632. 25

FOR SALE—TWO-CYLINDER REO, JUST overhauled and in fine shape; best value in town at $350. Apply at or address F. H. FERRIS, 1108 S. Olive. 24

WANTED—A GOOD STANDARD MAKE MAchine, about 30-40 h.p., not older than '07; will give in exchange good lot in southwest. 510 GRANT BLDG. 60912. Main 3461. 24

WANTED—ELECTRIC RUNABOUT; MUST be good condition, especially batteries, and cheap for cash. Write full description. Address M, box 64, TIMES OFFICE. 24

FOR SALE — ONE SINGLE-CYLINDER Cadillac delivery wagon, late model, and one motorcycle, both in first-class running order. 237 E. MARKET ST. x24

FOR EXCHANGE—LATE '09 SIX-CYL. 40-H.P. Thomas, fully equipped, for clear property in Westlake section; no agents. Address M, box 106, TIMES OFFICE. 24

FOR EXCHANGE — 1910 7 PASSENGER automobile for clear lot, Wilshire district preferred. Address N, box 48, TIMES OFFICE. x24

FOR SALE—TWO-CYLINDER AUTO CAR. Make me an offer; engine in good shape; just overhauled. 3210 S. BURLINGTON, this day only. 24

FOR SALE—MAXWELL JR. RUNABOUT, late model, like new; none better; will be sold reasonably. Address Z, box 240, TIMES OFFICE. 24

AUTO SUPPLIES—SPECIAL LOW PRICES; 2 28x3 solid tires, 6t clincher rims; top for 4-passenger Franklin, $25; rumble seat for Maxwell. VANDERPOOL'S, 1529 S. Main. 24

AUTO TIRES—CLOSING OUT SALE PRICES will surprise you; better call. VANDERPOOL, 1529 S. Main. Block below Pico. Broadway 2220. 24

FOR SALE—1910 NEWPORT ROADSTER, 30 h.p.; run less than 1000 miles; cost $1000. Will sell for $800, with 2000 down and balance to suit. Phone Sunday, 54403; Monday, F1313. Address Y, box 233, TIMES BRANCH OFFICE. x24

WANTED — TOURING CARS, ROADSTERS, to sell on commission; storage free. 1250 S. LOS ANGELES ST. 24dwy.

FOR SALE — NEW 5-CYLINDER TOURIST; double rumble seats, top, glass front, extra tires, etc. Must sell; make me an offer. 961 S. OLIVE ST. Phone F2678. 24

5-CYLINDER AUTO IN FINE CONDITION. Can buy at your own price; make us an offer. Or will trade for good real estate. 961 S. OLIVE ST. Phone F2678. 24

FOR SALE—HERE'S A SNAP, A FULL leather top fine electric Victoria for $300, on time; batteries in good condition. Call TEMPLE 722. 24

WANTED—TO EXCHANGE — BABY REO for larger car; will give good industrial stock for difference. No agents or commission. Address N, box 240, TIMES OFFICE. 24

WANTED—LATE MODEL AUTO, 4 OR 5-passenger, will pay cash up to $1200 for a cash or good order. Address L, box 188, TIMES OFFICE. 24

FOR EXCHANGE—FINE BUILDING LOT, well located, and cash up to $500 for light 5-passenger touring car. Address L, box 178, TIMES OFFICE. 24

WANTED — CLEAR LOT IN EXCHANGE for new 5-passenger automobile, fully equipped, am going East. Address L, box 180, TIMES OFFICE. 24

FOR SALE—4-CYLINDER, MODEL "D," 50-H.P. Franklin, cost $3000; will sell for $1600; good as new; 5-passenger, fully equipped. Call 2246 S. 11TH ST. 24

WANTED — AUTOMOBILE, POPE OR Chalmers, '09 or '10 car. Payments of $300 or $200 monthly. Address L, box 190, TIMES OFFICE. 24

FOR SALE—1909 MODEL, 7-PASSENGER 40-H.P. Mitchell touring car, good as new; price $1600. H. A. SMITH, 963 Douglas st., Pasadena. Home Phone 2878. x28

FOR EXCHANGE — 5-PASSENGER 40-H.P. touring car, late model, cost $400; want clear lot, runabout or what? Address M, box 21, TIMES OFFICE. 24

FOR SALE—$300. AUTOCAR RUNABOUT, 2-cylinder car in good repair, will be sold tomorrow at this price. Call 121 E. NINTH ST. x24

FOR SALE—$325. FORD, 2-CYLINDER, 5-passenger touring car, in splendid condition. Tires almost new, fully equipped. Call 121 E. NINTH ST. x24

FOR SALE—$700. OLDSMOBILE, 4-CYLINder, 30-h.p., 5-passenger touring car, all new and overhauled. A splendid bargain. Call 121 E. NINTH ST. x24

FOR SALE—$475. MAXWELL RUNABOUT, 2-cylinder, neat little car in splendid repair. A bargain. Call 121 E. NINTH ST. x24

FOR SALE—$175. WAVERLY ELECTRIC runabout, a neat little car with good batteries. A bargain. Call 121 E. NINTH ST. x24

SEE WILSON & BUFFINGTON THIS WEEK FOR BIG VALUES IN SECOND-HAND CARS. 845 S. OLIVE. PHONE 10827.

FOR SALE—$950, 4-CYLINDER, 7-PASSENger Oldsmobile, fully equipped, looks like new. OWNER, room 3, 306 S. Hill. 24

WANTED—PARTNER WITH TEN THOUSand dollars to join my big auto agency. Address N, box 15, TIMES OFFICE. 24

FOR EXCHANGE—$600 DIAMOND FOR ANY kind runabout. ED. LINGENFELDER, 437 Howard st., Chanslor. 24

WANTED—AUTOMOBILE IN EXCHANGE for 2 clear beach lots. Address 123 W. 27TH ST. 'Phone South 6317. 24

I HAVE A RAMBLER RUNABOUT, $700; will exchange same for clear lot to same value. 529 W. JEFFERSON. 24

FOR SALE—OLDSMOBILE, 5-PASSENGER, in A-1 condition; must be sold. Call at 1230 N. AVE. 22. Phone EAST 1154. 24

FOR SALE—GOOD 4-CYLINDER 5-PASSENauto, good condition and good looker, $400. Address O, box 69, TIMES OFFICE. 24

AUTO PAINTING—BEST WORK IN CITY. Get my estimate before you will get your car. 1261 SOUTH FIGUEROA. Broadway 4717. 24

WILL TRADE BABY REO, FORD AND light auto truck for lots; machines in fine shape, with new tires. PHONE F1430. 24

WANTED—TO BUY ENTIRE CONTENT OF automobile shop. Address apartment 28, 343 PINE AVE., Long Beach, Cal. 24

WILL EXCHANGE CLEAR LOT FOR LATE model 5 passenger automobile. No junk wanted. Address N, box 47, TIMES OFFICE. x24

FOR SALE—PRESTO GAS TANK WITH attachments, complete, bargain. Call 1062 GRAND VIEW ST., Monday or Tuesday morning. 24

FOR SALE—1910 MODEL CAR. WILL EXchange for building lot or house. 813 STORY BLDG. 24

FOR EXCHANGE — TWO SAN DIEGO lots; value $1000; for automobile. 1314 S. HOOVER ST. West 11923. 24

AUTOS, ENGINES, BOILERS, PARTS SOLD and exchanged. METZ, 207 E. Ninth. F3866. x*

Bicycles, Invalid Chairs.

BICYCLES—LARGEST ASSORTMENT HIGH grade wheels in city. Columbia, Appeal, Little Gem, Racycle and other good makes, with coasters, high bars, new tires, etc., $25 up. Last longer than cheap new wheels. Don't buy second-hand cheap skates, they don't last; new tires $1.50. New bicycles with coasters, $25. BRYANT'S, 645 S. Spring st. x24

FOR SALE — BICYCLES, TIRES, "OLD Hickory Tough tires" are the ones you should have on your bicycle. If you cannot get them from your dealer call on F. M. JONES, 639 S. Spring st. x24

LARGEST ASSORTMENT OF SECOND-hand bicycles in city at lowest prices. Bicycles bought, sold, exchanged and repaired. Called for and delivered. Tires and supplies at cut prices, at HIDLEY'S, 835 S. Spring st. 24

FOR SALE—BICYCLE WITH CLINCHER tires, coaster brake, repair outfit, etc., good as new, $15; owner going East. Call before 9 a.m. and after 6 p.m., WASHINGTON HOTEL, 711½ S. Olive. 24

FOR SALE—NICE RUNABOUT, RUBBER-tired buggy; also single harness, both nearly new. Inquire 1705 E. NINTH ST., or 804 Hawthorne. 24

COASTER BREAK BICYCLE, "IMPERIAL," almost new tires, gas lamp, telescope pump; cheap. Must sell; moving. 833½ SO. MAIN, upstairs. 24

FOR SALE—BICYCLES, ANGELUS BICYcles are good value. If you cannot get them from your dealer, call on F. M. JONES, 639 S. Spring st. x24

FOR SALE—CRESCENT BICYCLE, COASTer brake, new tires, good condition; price $12. 4213 S. GRAND AVE. 24

FOR SALE—GOOD SECOND-HAND BIcycle, coaster brake, cheap. 706 NORTH BROADWAY. 25

FOR SALE—LADY'S BICYCLE, ALMOST new, been used one month. Cost $55; will sell for $30. PHONE 54070. 24

Coaches, Carriages, Victorias.

FOR SALE—A GOOD SURREY, RUBBER tired and ball bearing, all new bearings; price $35; also a turn-under wagon, size 1¼; price $35, at 1472 EAST 16TH ST. 24

THINGS ON WHEELS— All Sorts.

Motorcycles.

GENUINE THOR BARGAINS.
LOOK!

Thor, 1910 model, 6 months' guarantee $175
Thor, 1910 model, 2¼-H.P., like new $165
Thor, used 5 months, guaranteed $150
Thor, used 2 months, guaranteed $140
M. & M. twin, 7-H.P., with tandem, like new $175
Armac, fine order $55
Wagner, in good condition $50

All machines, small amount down, balance easy terms. Also special sale large Troxel saddles, worth $7, sale price $3.95; Climax Troxel saddles, worth $4.50, sale price $2.95; red head plugs, for motorcycles and automobiles, 75c; long rubber grips, worth $1.25, sale price 75c.

Everything for motorcycles at prices that are right.

Open evenings until 8 o'clock, Sundays, half day.

A. FREED, 302-304 S. Spring st. x25

1909 TWIN INDIAN, $235, GOOD AS NEW. Midget Bi-car, $190; 1909 Wagner, $125; other makes, $55 to $90. Be wise and get our prices on motorcycle tires and supplies. Guaranteed bicycle tires $1.50. Neverout lamps, $2.40; tape 2 for 50; bicycles, $15 to $50; Neverleak 20c, belt dressing 10c bottle. Minneapolis motorcycle, two speeds and free engine, $315. Harley Davidson, 4 H.P., belt drive, $225. APPEAL STORE, 751 S. Spring st. x24

FOR SALE—THE FOLLOWING 1909 HIGHgrade, guaranteed motorcycles—Light, $90; Yale, $100; N.S.U., $180; Pierce Arrow, $225; Wagner, $120; Twin Indian, $210; Thor Magneto, $160; Reading, Four, $130; others down to $50; tires 25% sundries in proportion. Engines and tenders; agents for the famous Grey Hound, L. A. Motorcycle Co., 843 S. SPRING. 24

WANTED—MOTORCYCLE; MUST BE IN good condition and thoroughly equipped with tandem and lamps. Will give good industrial stock. Address N, box 180, TIMES OFFICE. 24

FOR SALE — MOTORCYCLES, THE 1910 model of the Racycle 4-horse-power motorcycle will be one sale at a very early date; go and see them at the Racycle store, 639 S. SPRING ST. x24

FOR SALE—'09 INDIAN MOTORCYCLE, 7-H.P., same as new, used only few times; will make big sacrifice. Come and make me offer. 130 N. BURLINGTON, Sunday a.m. only. 24

FOR EXCHANGE—R. S. MOTORCYCLE in first-class order, not run over 1500 miles, for a piano. PHONE SOUTH 6947. 24

FOR SALE—INDIAN MOTORCYCLE IN first-class condition. Will sacrifice for $75 as I have no use for it. Call 264 PACIFIC ELECTRIC BLDG. Main 8631; F2534. 24

FOR SALE—INDIAN MOTORCYCLE, 1910 model, first class condition, recently overhauled, $75 cash; terms. Phone 24118. 4430 WILTON PLACE. 24

FOR SALE—EXCELSIOR MOTORCYCLE, 4 H.P., 1909, looks like 1910, run 2000 miles; good as new. Price $185 cash. 4213 S. GRAND AVE. 24

SECOND-HAND MOTORCYCLES. A FEW good second-hand machines in first-class condition, cheap, cash or installments. BRYANT'S, 645 S. Spring. x24

WANTED—MOTORCYCLE, BELT DRIVE, good condition and cheap, prefer Merkel. Sunday, 2530 EAST 6TH ST. 24

FOR SALE—MOTORCYCLE, LATE MODEL, high power machine, with two speed gear, for your own price. 406 E. 18ST ST. 24

WANTED — EXCELSIOR OR MERKEL motorcycle, one perfect condition only and 1910 model. HUTCHINS, 4170 Sdwy. 24

FOR SALE—EXCELSIOR MOTORCYCLE, 1909 model, fully equipped and in good order, bargain; must sell. 642 N. GRAND AVE. 24

FOR SALE—AT A BARGAIN, INDIAN motorcycle in good condition. Call Sunday. 1380 E. 41ST ST. 24

SECOND-HAND MOTORCYCLE ENGINE IN first-class condition, $12. 1313 SOUTH MAIN. 24

FOR SALE—MOTORCYCLE, NEARLY NEW, very cheap. Take Angeleno Heights car. 815 BARTLETT ST. 25

FOR SALE—1-H.P. READING STANDARD motorcycle, belt drive, nearly new, cheap. TEL. 22282. 24

FOR SALE — M. & M. MOTORCYCLE, model 1908, with tandem, just overhauled, $80. 327 E. 11TH ST. 24

Wagons and Carts.

FOR SALE — CHEAP; A FEW SECOND-hand bargains in wagons and buggies, studebaker sewing machine wagon, good as new, $55; stick-seat runabout, in fine condition, $35; good top wagon for grocery business, $75; hand cart, delivery wagon, $65; camp wagons, rubber-tired stanhope, 2 express wagons, etc., etc. 1413 S. MAIN ST., L. A. x24

OLD AND NEW WAGONS AND BUGGIES In stock or made to order.
Express wagons, $65 to $180.
Top laundry and bakers, $70 to $125.
Order and delivery wagons, $60 to $85.
Second-hand buggies, $5 to $25.
ECONOMY CARRIAGE CO., 1413-17 S. Main. x24

FOR SALE — OR EXCHANGE—BEST equipped and most convenient camping wagon, in the state. Temple st. car to end of line, four blocks N. E. to 633 MICHELTORENO ST. BELL. 24

FOR SALE—A WHOLE LOT FULL OF SECond-hand buggies, carts and harness; also harness; lowest prices. "WHITE," 839 South Flower. 24

FOR SALE—TWO 2-HORSE SPRING WAGons, and two 1-horse wagons; going away; have to sell them in a day or two, cheap at 775 E. 18TH ST. x24

FOR SALE—NEARLY NEW 1 HORSE CAMP wagon, folding spring bed, cupboards, table, stove, chairs, all ready for camping. A fine saddle, $12. 1328 BRIDGE ST. 24

FOR SALE—2-SEATED, 2-SPRING 1-HORSE wagon, with brake, $35, cheap at $50; good single harness, $15. 679 E. 37TH ST. 24

San Pedro st. car.

WANTED — LIGHT WAGON WITH LONG body, suitable for painter or carpenter; must be a bargain for cash. Phone HOME 62355. 24

FOR SALE—OR EXCHANGE FOR GOOD open delivery wagon, two almost new canvas-top delivery wagons. Inquire, 906 MAPLE AVE. Phone M. 9161. F19.6. 26

FOR SALE — SINGLE EXPRESS WAGON, built to order, used less than one month, new brass mounted harness, cost $45, must sell. 714 E. 8TH ST. 24

FOR SALE—NEARLY NEW 2-HORSE MILK wagon; now this is a bargain for some one, and Frasier cart. 4322 KANSAS AVE. W. 45th st. Grand ave. car. 24

FOR SALE—GOOD SOLID SPRING WAGON, suitable for contractor or express; extra good wheels. Price $20. 820 EAST 42ND ST. 24

FOR SALE—A NO. 1, CUT UNDER STUDEbaker express wagon, cost $220; been used very little; will sell cheap, if sold at once. 1371½ E. 26TH ST. 25

FOR SALE—COVERED WAGON, COST $250, will sell for $130, practically good as new, have no use for it. 120 NORTH MAIN ST. x24

FOR SALE — TWO WAGONS, EXTRA heavy and strong, equipped with lumber roller, good as new. Address MR. S., 850 S. BONNIE BRAE. 24

FOR SALE—BIG WAGON, GRAVEL BED and hay rack, mower, hay rake, camping wagon, cheap. MARIPOSA AND MAIDEN LANE, Altadena. 24

FOR SALE — MEDIUM SIZE EXPRESS wagon and heavy express harness, used very little. Inquire at 2361 DAYTON AVE. 'Phone East 373. 24

FOR SALE — TOP WAGON, SUITED FOR laundry or dye works; price $35, worth $75. Call 617 W. SEVENTH. 24

FOR SALE—2-HORSE EXPRESS WAGON, also a fine camp wagon. 947 NORMANDIE AVE. 24

FOR SALE — RACINE 3½ WAGON AND sand bed, almost new. A bargain. Call Sunday, 917 WALL. 24

FOR SALE—GOOD STOUT VEGETABLE wagon cheap. W. D. CALHOON, 1349 Berwin ave. 25

FOR SALE—CAMP WAGON, CHEAP. 220½ WALL ST. Also Concord buggy. 25

Buggies, Phaetons, Runabouts.

WE HAVE WHAT YOU WANT IN NEW or second-hand buggies, wagons, carts and harness. If not in stock we can get it for you and save you money. Buggies from $30 up; surreys, $35 up; open wagons, $35 up; top wagons, $45 up. Complete line of Milburn farm wagons. CAPITO-BLYTHE-WHITNEY CO., 324 S. Los Angeles st. x24

FOR SALE—GOOD RUBBER TIRE BUGGY, low wheels, harness, 900 lb. pony, good under saddle; must sell; this outfit is cheap at this price, $125. Call 1908 3RD AVE. 24

FOR SALE—BUGGY, FIRST-CLASS CONDItion; will sell cheap, no use for it. 5218 LATHAM, Hooper ave. car. 24

FOR SALE

Liners

OIL PROPERTY—

WANTED—

WE REALLY HAVE A BUYER for 4 first-class producing oil properties in Midway or Coalinga. We work with principals in this matter only and any propositions submitted to us must be complete information. Proposition must be of merit or your time is wasted.
RUSH-STRONG CO., Los Angeles.
901-2 W. P. Story Bldg.

FOR SALE

...HARE AND SAVE.
We have 20-year lease on 1500 acres, fifth royalty, with some old wells producing, and two new ones drilling, contracted to Union Oil Co. at 75 cts. per bbl. Will help develop if desired. Come in on the ground floor. Either take part of our interest in developing all.
A1698. W. T. THORNE, 403 Grant Bldg.

FOR SALE—40-YEAR OIL LEASE, 5 acres in Ventura county. Close to Bard, Oiat, Canad an Queen property; are six known oil sands that underlie property and they vary in thickness from 200 ft. This fact is proven by the fact...seagages on the sides of the property to the north and south and also by the depth of producing wells on neighboring property. Address O, box 199, TIMES OFFICE.

OIL. — I HAVE HOLDINGS IN one of the best fields in California; directly in the trend of developments. Will sell 5 sections or any part thereof at a profit of $5000 per section. This is no stock selling, but is a legitimate proposition. The selection of one section from this tract of land would make a most valuable asset on which to organize a development company. Address N, box 164, TIMES OFFICE.

TWO OIL MEN, OPERATING A LEASE fully equipped light oil proposition, too large for them to handle are willing to take in one or more parties, either in partnership or close corporation. Fullest information afforded. References given and exchanged. Only principal wanted. Will not want to put in ten thousand dollars or over. Address N, box 16, TIMES OFFICE.

FOR SALE—OR LEASE.
LAND IN PROVEN PARTS OF THE
Midway, Maricopa (Sunset), Kern River, Ventura, Newhall and Santa Maria Oil Fields.
If you mean business see or address IRA B. WOOD, 515-520 Douglas Bldg.

FOR LEASE—ON ATTRACTIVE TERMS to 120 acres in the spouting part of Midway, Maricopa oil territory; on the line and near the Lakeview gusher. Unquestionably the best opportunity obtainable for the capital to want it, act quickly. IRA B. WOOD, 520 Douglas Bldg.

WANTED—PARTIES WITH FROM $2500 to help develop oil lands on Kitrick. We have rig on ground and contract for proving land, any amount from 160 acres to 4 sections. If interested and want to get in on ground floor, call or address 1219 G. T. JOHNSON BLDG.

FOR SALE—LEASE ON 40 ACRES OF proven high gravity oil land in Ventura oil field. There is no doubt about the land being proven as a producer. Just been brought in on property. Owners of land will prove land to be good. D. L. PETERS, 716 H. W. Hellman Bldg.

FOR SALE—A FEW THOUSAND SHARES of choice stock close to the wells in part of Waterbury in line with the most producing wells. Have well down and Strong indications that oil will be struck now in short time, and this soon as Oil ROOM 308, 212 West Third st.

WANTED—
British client wants proven property for purchase $9 or 160 acres outright, in or Midway. Will be here this week to buy.
A1694. W. F. THORNE, 403 Grant Bldg.

FOR SALE—HAVE A LEASE IN Section 29, 32-23, Midway; small house on also a lease in McKittrick, for 20 acres on section adjoining, down 1000 feet, all oil sand. L. B. ROUSELLE, 510-11 National Bank Bldg.

FOR SALE—PROVEN OIL LAND, 1 brick section, $250 per acre; also choice leasing propositions. If you have $500 to 20,000 acres, $10 to $20 per acre. F. L. FRARY, 716 H. W. Hellman Bldg.

WANTED—OIL COMPANY TO FINANCE Local brokerage house, fully equipped company, desires to connect with oil company requiring service. For interview address P. O. box Station C, Los Angeles.

WANTED—TO LEASE AT LEAST 10 acres in a proven oil belt, preferably in Bunker Hill. Ventura county; must be with owners, and will not pay a commission. quick action submit by mail. Address M, box 16, TIMES OFFICE.

FOR SALE—LARGE AND SMALL tracts adjoining large production in Midway. Maricopa, close to Sunset. Fields. Temple, close to Kern River. Canfield well, one of which is making 100 barrels per day for sixty days. Address WARDE CO., 300-10 Title Trust Bldg.

FOR EXCHANGE—$12,000 EQUITY IN acres of proven oil land in Ventura county. Want Los Angeles or Long Beach property. Title perfect. See me at once. J. T. PETTY, land investments, 716 H. W. Hellman Bldg.

ARIZONA, CALIFORNIA AND NEVADA corporations organized. Mining, oil, etc. Resident agent. Lawyer, 218 Merchants' Trust Bldg.

BECKETT, Lawyer, 218 Merchants' Trust Bldg.

OIL IS KING; WE CAN LOCATE YOU financially as good as a Monarch is now selling at a high figure. Let us syndicate, $10 may make your fortune. Don't lose on this. Write or call on
BRYSON, 201 Douglas Bldg.

10½ ACRES IN TWO TWENTY-ACRE Range Nineteen. Price $2500 per acre; also 20 acres. Price $200 per acre; also 40 acres, fifty dollars per acre; also 10 acres. T. C. BELL, 441 Bradbury Bldg.

WOULD JOIN WITH OWNER OF PROVEN land or oil land location at small cost; form company to finance and develop. Give full particulars and Tel. No. Box 196, TIMES OFFICE.

WANTED—GOOD PRODUCING PROPERTIES; can place good producing properties; require large investments. Full information, 1st st. BOSTWICK & STAPLES, 322 W. 1st st.

10 ACRES, 2, 14, 15; $100 per acre. 20 acres, 2, 14, 15; $100 per acre. Must drill at least 2 wells at once. Price of value. 319 G. T. JOHNSON BLDG.

W. VOGEL.

FOR PURCHASE—$500 SHARES OF stock. "A good thing." Address N, box 16, TIMES OFFICE.

FOR SALE—OR EXCHANGE, 80 ACRES patented land 15-25-23. Address owner of Coalinga.

WANTED—CONTRACTS FOR OIL OR water wells up to 2000 ft. C. C. MACHINERY CO., 416 Commerce. Main 1308.

WE WANT LARGE PROPERTY FOR SMALL CASH; SMALL PROPERTY PREFERRED. 716 H. W. Hellman Bldg.

OIL LAND—20 ACRES OF PROVEN oil land near Coalinga; must sell at once; free to avoid foreclosure. Address Box 96, TIMES OFFICE.

WANTED—PARTY OR PARTIES WITH good oil prospect or proven oil property, with responsible backing. Address P, box 16, TIMES OFFICE.

FOR SALE—A STANDARD DRILLING rig, also portable (Bender & Co.) drill and gasoline power. 5 S. Broadway, Los Angeles.

FOR LEASE—1200 ACRES, TWENTY-eight royalty, 32 and 33 Midway; 20 drill at once; 10 completed. Address KUEGEMAN, 324 Central Bldg.

ARE YOU INTERESTED IN OIL? IF SO, drive out to Bunker Hill. Have producing lease to sell. Address P. BOWLES, 1000 Hotel, Tucson, Ariz.

FOR SALE—PORTABLE STEAM DRILLING outfit, 10-inch rig, 1000 ft. capacity; in shallow oil territory. Address P. O. box 1, Station D, Los Angeles.

FOR SALE—OIL LAND IN THE HEART of proven oil territory; 10 to 640 acres; from $10 to $25 per acre. Title perfect. J. T. PETTY, land investments, 716 H. W. Hellman Bldg.

ARIZONA, CALIFORNIA AND NEVADA corporations organized. Mining, oil, etc. Resident agent. Lawyer, 218 Merchants' Trust Bldg.

BECKETT, Lawyer, 218 Merchants' Trust Bldg.

OIL IS KING; WE CAN LOCATE YOU financially as good as a Monarch is now selling at a high figure. Let us syndicate, $10 may make your fortune. Don't lose on this. Write or call on
BRYSON, 201 Douglas Bldg.

10½ ACRES IN TWO TWENTY-acre Range Nineteen. Price $2500 per acre; also 20 acres. Price $200 per acre; also 40 acres, fifty dollars per acre; also 10 acres. T. C. BELL, 441 Bradbury Bldg.

WOULD JOIN WITH OWNER OF PROVEN land or oil land location at small cost; form company to finance and develop. Give full particulars and Tel. No. Box 196, TIMES OFFICE.

WANTED—GOOD PRODUCING PROPERTIES; can place good producing properties; require large investments. Full information, 1st st. BOSTWICK & STAPLES, 322 W. 1st st.

10 ACRES, 2, 14, 15; $100 per acre. 20 acres, 2, 14, 15; $100 per acre. Must drill at least 2 wells at once. Price of value. 319 G. T. JOHNSON BLDG.

W. VOGEL.

FOR PURCHASE—$500 SHARES OF stock. "A good thing." Address N, box 16, TIMES OFFICE.

FOR SALE—OR EXCHANGE, 80 ACRES patented land 15-25-23. Address owner of Coalinga.

WANTED—CONTRACTS FOR OIL OR water wells up to 2000 ft. C. C. MACHINERY CO., 416 Commerce. Main 1308.

WE WANT LARGE PROPERTY FOR SMALL CASH; SMALL PROPERTY PREFERRED. 716 H. W. Hellman Bldg.

OIL LAND—20 ACRES OF PROVEN oil land near Coalinga; must sell at once; free to avoid foreclosure. Address Box 96, TIMES OFFICE.

WANTED—PARTY OR PARTIES WITH good oil prospect or proven oil property, with responsible backing. Address P, box 16, TIMES OFFICE.

FOR SALE—A STANDARD DRILLING rig, also portable (Bender & Co.) drill and gasoline power. 5 S. Broadway, Los Angeles.

FOR LEASE—1200 ACRES, TWENTY-eight royalty, 32 and 33 Midway; 20 drill at once; 10 completed. Address KUEGEMAN, 324 Central Bldg.

ARE YOU INTERESTED IN OIL? IF SO, drive out to Bunker Hill. Have producing lease to sell. Address P. BOWLES, 1000 Hotel, Tucson, Ariz.

FOR SALE—PORTABLE STEAM DRILLING outfit, 10-inch rig, 1000 ft. capacity; in shallow oil territory. Address P. O. box 1, Station D, Los Angeles.

FOR SALE—OIL LAND IN THE HEART of proven oil territory; 10 to 640 acres; from $10 to $25 per acre. Title perfect. J. T. PETTY, land investments, 716 H. W. Hellman Bldg.

WANTED — TO LEASE OR BUY GOOD oil property, larger the better. Will pay all cash; bright money here. 911 Story Bldg.

FOR SALE—CHEAP, OIL LEASE AND machinery; tanks, tools, etc. Address N, box 16, TIMES OFFICE.

I HAVE ONE SHARE OF SHARE stock and need the money. Will sell cents per share. Address N, box 16, TIMES OFFICE.

CAN HANDLE $50 OIL LEASE OR stock. Address N, box 16, TIMES OFFICE.

THIRTY-YEAR OIL LEASE ON 20 ACRES proven territory; 10 drilling wells. P. BROWNE, 716 H. W. Hellman Bldg.

WANTED—TO LEASE FOR 10 YEARS, Midway property. Will drill at once. Address P. O. box 1, Station D, Los Angeles.

FOR SALE—
Merchandise and Manufactories.

Showcases—Our factory is prepared to make exclusive designs in showcases of every description at prices to suit the times. Write us before placing your order. Let us show you. Call and see us. Main 5000. Home 10000. Factory, 1000 Mateo st. Office and showrooms, 1000 Main st.

FOR SALE—ONE-HALF INTEREST IN A manufacturing business; will bear investigation. Address P, box 16, TIMES OFFICE.

FOR SALE—ONE OF THE BEST PAYING restaurants in the city; will sell cheap; owner has other business. Address P, box 16, TIMES OFFICE

SCORES HEAVILY.

SMITH SHOWS CONSPIRACY.

Geological Director Strong for Ballinger.

Says Pinchot Called Secretary "Yellow Dog."

Tells Inside Story of Pardee's Attack.

[ASSOCIATED PRESS NIGHT REPORT.]

WASHINGTON, April 23.—An effort was made by the "defense" in the Ballinger-Pinchot investigation today to show that Gifford Pinchot and his assistants had conspired to overthrow Secretary Ballinger because he opposed "Pinchot's way of conserving."

George Otis Smith, director of the Geological Survey, occupied the stand during practically the entire day. His most interesting disclosure related to a conversation he had with Mr. Pinchot last July, in which the latter is said to have characterized Mr. Ballinger as a "yellow dog" and to have threatened to lead a fight against the Secretary, if there was any criticism of former Secretary Garfield at the Spokane Irrigation Congress. Mr Smith also told of a talk with Associate Forester O. W. Price last September while the latter was acting forester, in which Price is alleged to have said that "we will get him (Ballinger) one way or another."

Following his interview with Mr. Pinchot, Mr. Smith said he went to attend the Spokane congress, where the fight was precipitated over a charge that Mr. Ballinger had allowed the "interests" to grab a large number of valuable water-power sites.

SMITH'S LETTER INTERESTING.

Mr. Smith excited great interest among members of the committee by reading a letter he wrote August 16, 1909, to subordinates in his office here while he was on the way back from the Spokane Congress, describing the fight.

"The whole conservation movement is now linked up with Mr. Pinchot's views on the subject," wrote Mr. Smith, "so that orthodoxy in the cause means agreement with Pinchot. As I look at it, any issue is to be raised that can be against Secretary Ballinger, not because of that issue, but because Ballinger is to be overthrown because he opposes Pinchot's way of conserving.

"Now there was no criticism of Garfield at Spokane, and yet the fight came off as planned. The Congress was organized, the issues were shaped, the orators chosen, the newspapers primed—in short, all guns were loaded. The result was that the power site grab charge was defective, and the Alaskan coal charge went off earlier than planned."

After commenting on the fact that all the speeches made by those from whom trouble had been expected were "in such good taste," Mr. Smith wrote, "that Gov. Pardee had started the trouble by speaking on 'The sins of Ballinger' instead of 'Irrigation Interest of the People,' in which he was announced to speak.

PARDEE'S ATTACK.

"Though he (Pardee) told me he intended 'nothing personal,' he insinuated that Ballinger was either a fool or knave and rather intimated the latter as his favorite hypothesis."

Mr. Smith said this occurred on Wednesday afternoon, and said that when Mr. Ballinger was ready to leave, he asked him to stay behind and refute Pardee's "misstatements" and to stand out in the open against Pinchot and his associates. He added he spoke on Thursday morning, after several efforts had been made to keep him off the platform.

"The Governor and I avoided personalities," continued Mr. Smith, "and contented ourselves with showing up each other's falsehoods."

"The Governor was there to fight Pinchot's fight," he went on. "The big grab shrunk every hour and Pardee's insincerity made a bad impression on many delegates. I played the other line and, while I did not draw many tears, I was successful enough to make them gag me with a motion to adjourn.

"The Alaska story leaked, much to the disgust of Ballinger's enemies. I am afraid that the well meaning conservationists are using the devil's own weapons to fight the interests. Back of it all, try to hide it as they may, is the issue of whether control shall be executed by legislation, and the making of law, or by administration and the construction of law. I have yet to learn that any power sites have been stolen."

"DON'T LIKE YOUR CHIEF."

Mr. Smith swore Mr. Price said to him that "we like you, but we don't like your chief."

Smith said he intimated in reply if he did not like Mr. Ballinger he would resign as director of the geological survey.

"'Well, we know you are in an embarrassing position,'" said the witness, quoting Price, "'but it won't last much longer. If we don't get him one way, we'll get him another.'"

The defense regards this as an important disclosure, indicating that if Pinchot were unsuccessful in bringing about Ballinger's downfall by proving the Glavis charges, he was prepared to attack him from another quarter.

Mr. Smith occupied the stand during the entire morning session with the exception of the first half hour, during which C. C Heltman, former chief of the mineral division of the Land Office, told how claims were clear-listed.

In order to accelerate the progress of the inquiry the committee decided today to hold sessions on Thursday, Friday and Saturday of next week.

Director Smith told of a meeting with Pinchot in the latter's office on July 22, 1909, during which the chief forester charged him with "downright disloyalty to his former chief, Mr. Garfield."

He said Mr. Pinchot charged him with giving out newspaper interviews "reflecting on the last administration" on the subject of water power sites and other public land matters.

"Mr. Pinchot accused me of toadying to Mr. Ballinger and said that if I did not change my conduct, it would be fatal to me," said Smith.

FIRE ON HARVARD BOULEVARD.

Fire early this morning in the house, No. 361 Harvard boulevard, occupied by F. A. D. Gray, caused damage amounting to $1000, insured. The house is owned by Jacob Keys. The fire caught in the attic and the origin is not known.

Princeton Beaten.

ANNAPOLIS (Md.) April 23.—The Naval Academy won from Princeton here today in the initial track meet of the Annapolis season. The score was 56½ to 69½.

STATE'S RIGHTS.

CALIFORNIA DAUGHTERS LEAVE D.A.R. CONGRESS IN A MIFF.

Row Is Over Election of State Regent—Dark Horse Wins—Congress Ratifies Selection of Mrs. Mary F. Stilson and Trickery Is Charged—Friends of Mrs. Caroline Kelley Laird Promise Trouble in the Spring.

[BY DIRECT WIRE TO THE TIMES.]

WASHINGTON, April 23.—[Exclusive Dispatch.] Vowing vengeance for what they insist is an injustice to their State delegation, the California Daughters at the D.A.R. Congress today precipitated a row over the election of a State Regent and left for home badly split because of the stand taken by the congress, which refused to recognize the election held in the State some time ago. According to the constitution of the organization, the election of State regents held previous to the congress have no validity, the congress having failed hitherto to legalize the choice of the State.

When the California Daughters recently named Mrs. Caroline Kelley Lard as their Regent they had no doubt that she would be duly elected and great was their surprise when a "dark horse" candidate, Mrs. Mary F. Stilson, was chosen last evening at a meeting held in the California room at Continental Hall.

Today, despite the bitter protests of the Laird adherents, who charged bad faith and trickery, Mrs. Stilson's selection was ratified by the congress.

The vexed question of "State's rights" had been brought to the fore at last. Debaters of the question sprang up like mushrooms. Every Daughter in the hall wanted to add remarks to the debate. The talk grew heated and handkerchiefs pressed to moist eyes played a big part in the proceedings.

AN OLD WOUND.

The fight is the result of long-standing enmity between the Daughters of San Francisco and Los Angeles, and each faction alleged that the other acted unconstitutionally and dishonorably.

Mrs. Anna A. Kinkaid, was confirmed as State Vice-Regent. The propriety of the Daughters taking part in a combination of the Sons and Daughters of 1812, to be held in Boston, was also hotly debated. Mrs. M. Ballinger of the District of Columbia, asserting that such a proceeding would be a violation of precedent.

The house was thrown into confusion once more, but Mrs. Scott, President-General, was heard to declare above the din: "There is not a man, woman or child in America who should wish to argue against paying honor to the memory of Francis Scott Key."

This decided the Daughters to join in the combination.

SLANDER SUIT HALTS.

The suit for slander which the attorney for Miss Agnes Gerald threatened to bring against Mrs. Matthew A. Scott has met with a halt because of the fact, that while many Daughters are coming forward with hearsay evidence, few have actual proof of the alleged slanderous remarks.

Mr. Williamson says, however, that the suit for two months' back pay for Miss Gerald will certainly be brought. Mrs. Scott says she is not bothering about the suit.

"Let them bring all the suits they want to," she said. "I have other things to think of."

The congress left enough business unfinished at its closing session tonight to consume another week.

The Californians left town with the promise that they will make trouble at the congress next spring.

OFFICERS CONFIRMED.

REGENTS AND VICE-REGENTS.

[ASSOCIATED PRESS NIGHT REPORT.]

WASHINGTON, April 23.—The nineteenth Congress of the Daughters of the American Revolution which ended today confirmed the selection of regents and vice-regents for the ensuing year, as follows:

Arizona—Mrs. Henrietta H. Talbot, Miss Edith Talbott Barnes.

California—Miss Mary E. Stilson, Mrs. Anna S. Kinkaid.

Idaho—Mrs. Anna Ford Pursell, Mrs. Anna Dudley Blitz.

Montana—Mrs. Ella L. A. Renisch, Mrs. Emma Ware Schoeber.

New Mexico—Mrs. Mary Catherine Prince, Mrs. Nettie A. Ashenfelter.

Oregon—Mrs. Katherine S. McCant, Mrs. Laura Allen Taylor.

Texas—Mrs. Lulie Hughey Lane, Mrs. Bettie T. Stevens.

Washington—Mrs. Eva Wead Gove, Mrs. Nellie F. Newton Trumbul.

Wyoming—Mrs. Emily A. Pattern, Mrs. Ida Harris Mondell.

A resolution was adopted requesting the United States Steel Corporation and similar organizations employing great numbers of foreigners to display the American flag on national holidays.

MAGNIFICENT.

SPRINT IN THE DARK MAY WIN PRIZE FOR ENGLISH AVIATOR.

[BY DIRECT WIRE TO THE TIMES.]

LONDON, April 23.—[Exclusive Dispatch.] Graham E. White, the young English author, who has studied with Henry Farman, made a magnificent attempt today to win Lord Northcliff's $50,000 prize for an aëroplane flight from London to Manchester, a distance of 186 miles.

He reached a spot outside of Lichfield, a total distance of 112 miles, in two flights, and there was stalled by bad weather. He has until 5:15 o'clock Sunday morning to complete the remaining sixty-eight miles, which must be covered without a break.

In this city Mr. White's flight is regarded as in every way superior to the cross-country flights accomplished in France. He circled over a part of London at the beginning of his journey. After flying a dozen miles over the urban region the more open country was gained by Mr. White, and almost a straight line was kept along the tracks of the London and Northwestern Railway.

He reached Rugby at 7:20 o'clock, having done eighty-three miles in five minutes more than two hours. After a short rest, he was off again at 8:30 o'clock, but descended in a field near Lichfield, 113 miles on the way, at 9:30 o'clock. He complained bitterly of the cold and said he could make little headway against the strong wind. He battled against the north air as long as he could, but finally it was troubling him so badly that his control of the aëroplane was not certain.

Throughout the rest of the day the breeze remained stiff and finally, as evening fell, the flight was abandoned for tonight, the danger of approaching Manchester in the darkness being recognized by Mr. White and his advisers.

It was decided, however, that Mr. White should start at 3 o'clock Sunday morning, which would give him two hours and a quarter to cover the remaining miles, which stand between him and the $50,000.

As this will necessitate his starting in the darkness, it is possible that an express engine will be employed to draw a truck carrying a white screen on which will be shown a searchlight, in order to pilot the aviator on his way. The aëroplane will also carry a pilot light to guide the engineer.

ST. LOUIS AERO CLUB IS NOW INDEPENDENT.

[BY DIRECT WIRE TO THE TIMES.]

ST. LOUIS (Mo.) April 23.—[Exclusive Dispatch.] The Aëro Club of St. Louis, according to its president, Albert Bond Lambert, has declared itself an independent organization, and in no way affiliated with the Aëro Club of America. The aviation meet, which the club will hold in St. Louis in October, will be designed to supplant the international aviation meet that has been mishandled, it is said, by the officers of the Aëro Club of America.

The grounds on which the local club renounce its affiliation are based on the action of the Aëro Club of America, as the New York Aëro Club styles itself. The New York club reorganized several weeks ago, as a result of considerable dissension in its ranks. Since then the club, without consulting any one during the reorganization or after, has undertaken to make agreements with the Wright brothers relative to the terms under which machines may be exhibited, which the Wrights allege infringe on their patents, Lambert said.

Standing committees appointed previous to the reorganization, nor the various clubs, have been consulted in regard to any of the acts of the Aëro Club of America.

There have been no new committees appointed. For this reason the St. Louis club feels no obligation to the parent body.

AVIATOR FINDS SOFT LANDING IN MARSH.

[ASSOCIATED PRESS NIGHT REPORT.]

NEWBURYPORT (Mass.) April 23.—Forgetting to shut the power off as he started to make a turn, Greeley S. Curtis of New York, while making a flight in the new Herring-Burgess biplane late yesterday, lost control, and plunged to the ground with the big machine from a height of twenty feet.

Th aviator landed in a soft marsh land and was little injured. The forward part of the machine was smashed.

The flight will be resumed after the aëroplane is repaired. Before falling Curtis had flown about 200 yards.

HAMILTON AND CURTISS FLY WELL.

[ASSOCIATED PRESS NIGHT REPORT.]

SAN ANTONIO (Tex.) April 23.—Glenn H. Curtiss and Charles K. Hamilton made successful aëroplane flights here today. Curtiss reached a height of 700 feet, carrying a passenger, and attained an estimated speed of 45 miles an hour. Hamilton ascended 900 feet, and reached an estimated speed of 47 to 50 miles an hour.

WORKING AROUND WORLD.

Amsterdam Newspaper Man in Chicago. Making Round Trip of Earth on Wager.

[ASSOCIATED PRESS DAY REPORT.]

CHICAGO, April 23.—Attired in a quaint Dutch dress and wearing cumbersome wooden shoes, Gottfried Rodrigues, an Amsterdam newspaper man, now is in Chicago on a trip around the world on a $12,000 wager, made with a number of Holland friends. Rodrigues left Amsterdam February 1, 1909, with the intention of covering the globe in three and one-half years. He has no luggage and must earn his way. During his first year he covered every European country on foot. Leaving Naples, Italy, last January, he worked his way to New York on the Princess Irene. He then went to Boston. From Chicago he will go to the Pacific Coast by way of Omaha, Denver and Salt Lake. Leaving San Francisco, he will sail for Japan, touring that country, China and Siberia and thence home through Russia.

As Was Expected.

PARIS, April 23.—The twenty-five-round fight here tonight for the world's welterweight championship between Harry Lewis and Willie Lewis, both Americans, resulted in a draw.

RECORD FOR FIG CROP.

Three Trees in San Joaquin County Net Owner Hundred Dollars. Fruit Not Ripe.

[BY DIRECT WIRE TO THE TIMES.]

STOCKTON, April 23.—[Exclusive Dispatch.] That three fig trees near San Joaquin county hold a world's record for profit is the contention of J. P. Watkins. He has just disposed of the crop, though the fruit is still far from ripe. The product is known as Capri figs, which support the blastophaga, the wasp which carries the pollen to fertilize the blossoms of the famous Smyrna figs grown extensively in the Fresno districts. George H. Roeding of Fresno purchased the crop from Mr. Watkins for $100 and then pays him a quarter of a cent apiece for each fig, for picking, to see that the pollen is properly preserved. What is termed the "buggy" figs are shipped to Fresno as fast as they are ready for use and great care is taken to see that they are properly packed. These Capri fig trees were planted in this county some years ago and until recently the owners believed that they were useless, as the fruit never ripened. Other owners will also get large returns from similar trees.

TWO YOUNG PUGS ARE KNOCKED OUT.

[BY DIRECT WIRE TO THE TIMES.]

NEW YORK, April 23.—[Exclusive Dispatch.] There was a double knockout in the semi-final bout at the Brooklyn Beach A. C. in Brooklyn tonight when two boxers, fighting under the names of Young Dutch and Young Betts, landed right swings to the jaw, both landing simultaneously and both boys dropped to the floor.

They were carried to their corners. The double knockout happened in the fourth round.

JOKING JACK.

JOHNSON NOW TALKING LOUD.

DECLARES HE WILL MAKE JEFF REMEMBER THINGS.

Accuses Big White Champ of Making Slighting Remarks About Him and That There Will Be an Atonement—Jim Knocks Off for One Day and Quits All Work.

[ASSOCIATED PRESS NIGHT REPORT.]

OMAHA (Neb.) April 23.—Jack Johnson, at a banquet tendered him last night by negroes, discussed his coming fight with Jeffries. He is quoted today as saying:

"Of my fight with Burns I can truthfully say that I never before entered the ring with a heart so full of malice. Mr. Burns had said many unkind things about me and in the ring that day I remembered them all. Every time I forced him to his corner I would ask him if he remembered when he had made some certain statement and I followed it up with one of my best blows.

"Mr. Jeffries, too, has said many harsh things about me in return for the courtesy that I have always tried to show him.

"But I shall remember them all upon the day of the battle. I shall ask Mr. Jeffries in the ring if he recollects certain of the things he has said, and for each recollection he shall make atonement."

JEFF EASING UP.

DOING TOO MUCH WORK.

[ASSOCIATED PRESS NIGHT REPORT.]

BEN LOMOND, April 23.—With a view to strengthening his arms and shoulders, and overcoming the weakness in his neck, which several times has been the cause of a cramp, Jeffries abandoned his usual training routine today and spent the day rowing on the San Lorenzo River. This is the first day he has missed his run on the road, cutting it out on advice of his trainers.

After Jeff had finished his morning pull on the river, visitors at the camp hoped to see a few rounds of boxing in the gym, but they were disappointed, as the fighter hurried back to the river immediately after lunch.

A letter from Jim Corbett, former heavyweight champion, who is slated to help Jeffries out in his training, reached camp this morning. Corbett wrote that he expected to reach the training quarters on or before May 27. He cautioned Jeff not to work too hard.

A wire from Jack Jeffries, brother of the champion, also arrived, in which Jack announced he would join the camp about May 1.

Among the visitors expected tomorrow is Tex Rickard. Tex wires that he would be at the camp shortly before noon.

Neither Berger nor Jeffries would offer any opinion as to the cause of Rickard's visit, but it is thought that Rickard wishes to remind Berger to be ready with the list of eligibles for the selection of referee, who will be chosen May 4.

STATE LEAGUE GAMES.

San Francisco Team Wins Third Straight Game from Senators. Three Home Runs.

[ASSOCIATED PRESS NIGHT REPORT.]

SACRAMENTO, April 23.—San Francisco made it three straight today by defeating the locals 10 to 9 in a ten-inning game. In the fifth Conway hit for a homer with two men on based. In the eighth, with the bases full, he repeated his performance. Trippett tied the score for Sacramento in the eighth by getting the second home run of the inning. Score:

SAN FRANCISCO.

	A.B.	R.	B.H.	S.B.	P.O.	A.	E.
Lewis, cf	5	1	1	0	2	0	2
McKune, ss	5	2	2	1	1	2	2
Sheehan, 3b	4	2	0	0	1	4	2
Conway, lf	6	3	2	0	1	0	0
Carman, 1b	5	0	1	0	15	1	0
Nelson, rf	4	1	2	0	2	0	0
Atthows, 2b	6	1	3	0	2	3	1
Waring, c	1	0	0	0	0	0	0
Burke, c	4	0	0	0	1	2	0
Levy, p	3	0	0	0	1	2	0
Meikle, p	3	0	0	0	1	0	0
Totals	45	10	11	1	30	15	7

SACRAMENTO.

	A.B.	R.	B.H.	S.B.	P.O.	A.	E.
Haley, 2b	4	1	1	0	3	1	1
Doyle, cf	3	1	0	0	0	1	0
Heister, rf, p	4	1	0	0	2	0	1
Eagan, ss	5	1	2	0	1	7	2
Thornton, 1b	5	1	1	0	13	0	0
Murray, lf	5	0	0	0	2	0	0
Ingram, 3b	5	2	1	0	1	2	0
Conrad, c	5	1	2	0	1	1	0
Trippett, rf, p	4	1	2	0	1	1	0
Totals	40	9	9	0	30	16	5

SCORE BY INNINGS.

San Francisco	0	0	0	4	1	0	4	0	1	—10
Base hits	0	1	1	1	2	1	4	0	3	—13
Sacramento	1	1	0	4	0	0	2	0	0	—9
Base hits	1	1	0	1	4	0	2	0	0	—9

SUMMARY.

Hits—Off Levy, 7; off Meikle, 2; off Trippett, 2.

Home runs—Conway, 2; Trippett.

Three-base hit—Ingram.

Two-base hits—Atthows, Trippett.

Sacrifice hits—Doyle, Heister.

Bases on balls—Off Trippett, 2; off Heister, 1; off Levy, 3.

Struck out—By Meikle, 1; by Trippett, 3.

Double play—Sheehan to Atthows to Carman.

Time of game—2h. 10m.

Umpire—Irwin.

Eleven-Inning Game.

OAKLAND, April 23.—After Oakland had struggled hard and had evened the score in the eighth inning, San José by batting strong and fielding well landed twice in the base hit column in the eleventh inning and put over the two runs that gave them the game. Score:

SAN JOSE.

	A.B.	R.	B.H.	S.B.	P.O.	A.	E.
Mensor, ss	6	1	3	1	1	3	0
C. Keller, 2b	5	0	0	0	4	2	0
Peters, cf	5	1	3	0	4	1	0
Townsend, 1b	4	3	3	1	13	1	0
Russell, rf	4	0	1	0	0	0	0
Baldwin, lf	4	0	0	0	1	0	0
Scruggs, 3b	4	0	1	0	1	4	0
Dashwood, c	4	1	1	0	8	2	0
Allegart, p	4	0	0	0	0	5	1
Goodwin, p	1	1	1	0	0	1	0
Totals	41	4	13	2	32	19	1

EACH IS HOPEFUL.

BOTH SIDES IN HYDE MURDER TRIAL HAVE SCORED POINTS.

[ASSOCIATED PRESS NIGHT REPORT.]

KANSAS CITY, April 23.—The second week of the Hyde murder trial closed here today with both the defense and prosecution predicting ultimate victory.

Only two important witnesses have been examined so far. They are Miss Pearl Keller and Miss Anna Houlihan, who were nurses in the Swope residence when the tragedies were enacted.

Miss Keller, who is considered the State's star witness, told a straight and vigorous story, which greatly pleased the prosecution. Attempts of the defense to break down her narrative were futile.

On the other hand, Miss Houlihan, whose cross-examination has not been completed, has buoyed up the hopes of the defense. Attorney Frank P. Walsh, chief counsel for Dr. Hyde, has, under the direct coaching of Mrs. Hyde, been able to obtain some admissions damaging to the State's case from the witness.

BIG EXPENSE.

Two hundred thousand dollars is the amount it is estimated the county will spend before the trial is completed. Some attorneys in the hearing believe the case will not go to the jury for five or six weeks. Mr. Walsh said tonight he thought the case would be completed within five weeks.

The State has thirty-seven witnesses to call. How many the defense will summon is only known to Mr. Walsh and he will not tell.

Chief interest now lies in the coming testimony of Mrs. Logan O. Swope and her daughter, Mrs. Hyde. Although the State was denied the privilege of going into the private life of Dr. Hyde in its opening statement, it hopes to throw some light on this phase of the case later.

Mrs. Swope is the witness who is depended upon to grill the physician from the witness stand. In refutation of the stories told by Mrs. Swope and Miss Keller, the defense will offer Mrs. Hyde as a witness.

WIDE-OPEN ORDER.

Judge Latshaw's ruling that every phase of the Swope mystery may be developed, in order, if possible, to show motive on the part of Dr. Hyde in connection with the alleged killing of Col. Swope, makes certain that before the trial has ended the public will have heard all there is to tell of the mystery.

OAKLAND.

	A.B.	R.	B.H.	S.B.	P.O.	A.	E.
Smith, lf	4	0	2	0	4	1	0
J. Keller, 1b	5	0	1	0	9	0	0
Garibaldi, cf	5	0	0	0	3	0	0
Burns, ss	5	0	2	0	2	4	1
Streib, 2b	4	0	2	1	1	4	0
Bloomfield, p, lf	5	1	2	1	1	1	0
Hackett, c	4	2	1	0	3	5	0
Henderson, p, lf	4	1	1	0	0	0	0
Muskiman, p	0	0	0	0	0	1	0
DePaull, rf	3	0	0	0	3	0	0
Totals	39	4	10	1	33	16	1

SCORE BY INNINGS.

San Jose	3	0	1	0	0	0	0	0	0	—4
Base hits	4	0	2	1	1	0	0	1	3	—12
Oakland	0	0	0	0	0	3	1	0	0	—4
Base hits	1	1	0	1	3	1	2	0	0	—9

SUMMARY.

Runs—2 and 4 hits off Muskiman in 1-3 inning; 2 runs and 5 hits off Bloomfield in 4 2-3 innings; 3 runs, 6 hits off Allegart in 4 innings.

Three-base hits—Peters, Smith, Bloomfield.

Two-base hits—Burns, Peters, Mensor.

Sacrifice hits—C. Keller, Smith, DePaull.

Bases on balls—Off Allegart, 2; off Bloomfield, 3; off Henderson, 1; off Goodwin, 1.

Struck out—By Allegart, 5; by Bloomfield, 1; by Henderson, 2; by Goodwin, 2.

Hit by pitched ball—Russell by Bloomfield.

Double plays—Burns to Streib to J. Keller; Peters to Goodwin to C. Keller to Townsend; Dashwood to Scruggs.

Time of game—2h. 15m.

Charge defeat to Henderson.

Credit victory to Allegart.

Umpire—Cusack.

RESULTS AT STANFORD.

Mile run—Won by Huggins (Hood River;) Shields (San José,) second; Schweitzer (Santa Barbara,) third; time 4m. 29 1-5s.

The 120-yard hurdles—Won by Ward (Los Angeles Poly;) Lee (Chico,) second, Dean (Fort Bragg,) third; time 16 1-5s.

The 100 yards, final—Won by Wood (Berkeley;) Rogers (Lick,) second Scott (Berkeley,) third; time 10 1-5s.

The 440-yard run—Won by Todd (Oakland,) Cummins (Alameda,) second; Holmes (Lick,) third; time 51 4-5s.

The 220-yard hurdles—Won by McClise (Oakland;) Lee (Chico,) second; Dean (Fort Bragg,) third; time 25 2-5s.

Hammer throw—Rice (Chico,) 186.7 ft. won; Schofield (San Benito,) 146.6 ft., second; Melvin (Fremont Mission High,) 145 ft., third.

The 880-yard run—Won by McClure (Los Angeles High;) Teall (San Mateo,) second; Ruth (Chico,) third; time 2m. 3s.

The 220 yard final—Won by Rogers (Lick;) Thomas (San José,) second; Smeltzer (Mission,) third; time 22 2-5s.

High jump—Won by Ward, 6.1 ft.; Christensen (Alameda,) 5 ft. 9¼ in., second; Templeton (Palo Alto,) 5 ft. 8 in., third.

Broad jump—Won by Bogardus (Berkeley;) Smith (Oakland,) second; Dean (Fort Bragg,) third; distance 20 ft. 8 in.

Shot put—Won by Rice (Chico,) 49 ft. 8½ in.; Offield (San José,) 47 ft. 4 in., Olmstead (Harvard,) 45 ft.

Relay—Won by San Jose; Berkeley second; Lowell third; time 3m. 21 4-5s.

Pole vault—Won by Young (Healdsburg;) Smith (Oakland,) second; Gibson (Ventura,) third; height 11 ft. 7 5-8 in.

Discus throw—Won by Hurley (Mendocino;) Swisher (Healdsburg,) second; Shattuck (Alameda,) third; distance, 99 ft. 9 in.

Picato Put Out.

PHILADELPHIA, April 23.—Mickey Gannon of Pittsburgh, tonight gained a victory over Frank Picato of Los Angeles, in the fifth round of a scheduled six-round fight at the National Club. Gannon sent Picato flat on his back in the fifth with a left swing to the jaw and the referee stopped the fight.

Travis in Front.

LAKEWOOD (N. J.) April 23.—Walter J. Travis, of Garden City, won the chief cup in the final round of the open golf tournament at the Country Club of Lakewood today, defeating Fred K. Herreshoff of Westbrook, who won the tournament over the same course last fall. Travis made the round in seventy-nine, as against eighty-two for Herreshoff.

Riverside in Front.

RIVERSIDE, April 23.—[Exclusive Dispatch.] By a score of 5 to 3, the Riverside High School baseball team defeated Colton in a close game at Evans Athletic Park this afternoon.

BERLIN HEARS OPERA.

Oakland Singer Appears in Production of Nevin's "Poia" at the Royal Operahouse.

[ASSOCIATED PRESS NIGHT REPORT.]

BERLIN, April 23.—"Poia," Arthur Nevin's Indian opera, based on legends of the Blackfeet gathered by Walter McClintock of Pittsburgh, was produced at the Royal Operahouse tonight and was applauded generously by a brilliant audience. Mr. Nevin and Randolph Hartley, the librettist, were called out five times at the end of the second act, and eight times at the end of the opera.

The costumes and scenery were imposing and picturesque. Dr. Carl Muck conducted.

Judging from the talk of the critics, a sharp criticism is likely. Mr. Nevin's orchestra, however, is highly complimented. Mrs. Frances MacLennon (Florence Easton) sang the part of "Natoya." Putnam Griswold, formerly of Oakland, Cal., took the role of the Sun God, and Mr. Kirsch, the part of Poia.

ALL ENGLISH-SPEAKING RACES PROUD OF HIM.

[ASSOCIATED PRESS NIGHT REPORT.]

NEW YORK, April 23.—James Bryce, the British Ambassador, paid a tribute to the memory of Mark Twain in an address tonight before the St. George's Society of New York. "He was a man of whom America and indeed all the English-speaking race might well be proud," said Mr. Bryce, "and whose sweet and noble memory those who knew him will ever cherish."

ENOUGH EVIDENCE TO CONVICT.

Attorney-General Reports to Congress on Cases of "Red" Agitators, Villareal and Co.

[ASSOCIATED PRESS NIGHT REPORT.]

WASHINGTON, April 23.—Declaring there is enough evidence to convict the alleged Mexican revolution promoters on the remaining indictments against them when they regain their freedom from the Florence, Ariz., prison, Atty.-Gen. Wickersham today reported to Congress on the history of the men. The men are Antonto I. Villareal, R. Flores Magon and Liberado Rivera, who will finish, August 3, their imprisonment for violation of the neutrality laws.

Mr. Wickersham says they will regain their freedom on that date unless the government decides to try the remaining indictments found against them in Western Texas, charging conspiracy to create a revolution and the procuring of arms and ammunition.

SENATORIAL SNUFF TAKERS.

The Number Is on the Increase and the Antique Snuff Boxes Are Daily Filled.

[Washington Star:] Filled with Copenhagen snuff, the little antique ebony snuff boxes on either side of the United States Senate chamber are liberally patronized by the solons; in fact, it may be stated that snuff sniffing among the Senators is decidedly on the increase.

These little boxes are a survival of the old-time habit of snuff-taking, which was almost universal in the seventeenth, eighteenth and far into the nineteenth centuries among persons of fashion and public men. During the latter half of the last century, however, the habit ebbed to that point where it was almost out of style. If style it may be called. But the ancient snuff boxes remain and are a part of history. They are as regularly and carefully looked after as in the good old days when what is now the Supreme Court room was the Senate Chamber and when that old patriarch, Doorkeeper Bassett, looked after the refilling of these boxes the first thing in the morning.

Most of the sniffers of snuff in this august body came honestly by the habit. They were taught the manners of old-school southern statesmen of fifty and one hundred years ago, when almost every statesman and gentleman of prominence had his individual snuff box, often a beautiful piece of workmanship, and many of them gem studded and costly. These antique snuff boxes in the Senate chamber make the past live again, and the use of them during the days agone would make interesting reading. In the older diplomacy the snuff box played a prominent role and from present indications this role will be played again. It now takes over 37,000,000 to pay our annual snuff bill, and more than 17,000,000 pounds of this article is used each year in the United States, not all of this immense amount being used by the "poorer whites and negroes of the South."

Like the cigarette habit, snuff-taking is spreading into every walk of life—the rich and the poor, the white and the colored—and it is not to be wondered at that even the grave and dignified Senators find that a pinch of the creature goes pleasantly. Tally and once said that he regarded snuff as indispensable, as he could always make a pause in a conversation and gain time for thought while he offered his snuff box to his caller or his antagonist.

The late Senators Vest of Missouri, Bate of Tennessee, Butler of South Carolina, Ransome of North Carolina, Ben Hill of Georgia and a large number of other Senators from the Southern States used the Senate snuff boxes with frequency. Snuff-taking was a part of the daily proceedings. Of the present Senators there are a number who walk over to the little boxes and take out a pinch, sniffing with apparent delight. The number of snuff sniffers is noticeably on the increase in the body, and even one of the youngest has become almost a daily user.

RAPIO
All Skin T
to This
In stopping eczema, or
with first
skin remedy,
distress and
healing
that postam
cases than
for these
eczema, as
herpes, tetter,
crusted humors,
form of itch
lashes, such as
dy and
most immediate
plied, the
over night.
Every
cent size (
$3 jar, and
tained at the
as well as
But
chase postam
sample package,
mail, free of
the Emergency
West Twenty-
City.

Notice of Sale of
city at Pu
IN THE SUPERIOR
STATE OF CALI
FOR THE COUNTY
LES.
In the Matter of the
Estate of Charles
tent Person.
Notice is hereby
of an order of
given and made on
1910, the undersigned
Estate will sell at
highest and best
firmation of
after the
office of the
ing the office of
266-267 Equitable
northeast corner
streets, City of
ir and State,
lowest of said
following
wit:
All the
eral merchandise,
cated in the
mercial street,
together with
and the
The terms
are cash,
States; 10
money to be
the day of
purchase price
tion of sale
Bids or offers
will be received
Senteus Realty
The said
to reject any
Dated, Los
As
Attorney

ESCONDIDO,
hour of the
linquent
Land and
fifth of the
of the Escondido
pany, paid
assessment
ments on the
count of the
ment the
that the
proposition
linquent list
the stock
chiefly of
The Escondido
appointed a
range for the
Day, with
Mr. and Mrs.
for thirty
Center, have
to W. I.
have moved
Under the
School
gave a lecture
evening on the
Canal.
Rev. J. W.
Methodist
seriously ill.

Good News
A celebrated
selected to
that deafness
cured rapidly
home.
He proposes
ing to any
their ears
method absolutely
people who
to immediately
Gardner, Suite
Third street,
to assure them
return mail,
treatment.

ANGELUS DENTAL CO
FOURTH ST. SPRING ST.
ACROSS THE STREET FROM THE ANGELUS HOTEL
Good, absolutely reliable dental work is just as easily obtained as poor work. If you go to the right place. Angelus methods are up-to-date—Angelus work is GUARANTEED—Angelus System is PAINLESS and Angelus prices are popular. The Angelus office is the place for YOU!
Angelus Dental
357 South Spring Street—N. W. C

RealtyMarket
OF THE WIDE FIELD
YEAR.
AND COMMENT.
's essay under the head
Comment upon restric-
ubdivisions seemed to
deal but to hit birds
About the worst in-
a complaint sent in re-
ubdivision out in the
ortion of Los An-
Hollywood, where the
subdivided a tract and
market under restrictions
to the tract to violate
ent with the purchasers
ouses structure on one
ed corners. From the
omplaints made it looks
might spring out of
Tape.
difficulty threatened
a very desirable tract
center of the city be-
very strict construction
by the city authorities.
of the tract referred to
ery to deed an extension
to the city, but the
of streets surrounding
sulted in encumbering
a lien in the shape of
The holder of the bonds
ose the streets, although
would have been ample.
refused to sell the bonds
and the city ordinance
a street to be received
be absolutely free of
ncumbrances. The pro-
tract offered to put up
of money involved in
e court, or to meet the
way, but there seemed
ent of the obstacles in
ing the tract. The city
e no way. The holder
was obstinate, and it
ide as if the opening of
ract of land would be

Real Estate and Development Section.

Los Angeles Sunday Times

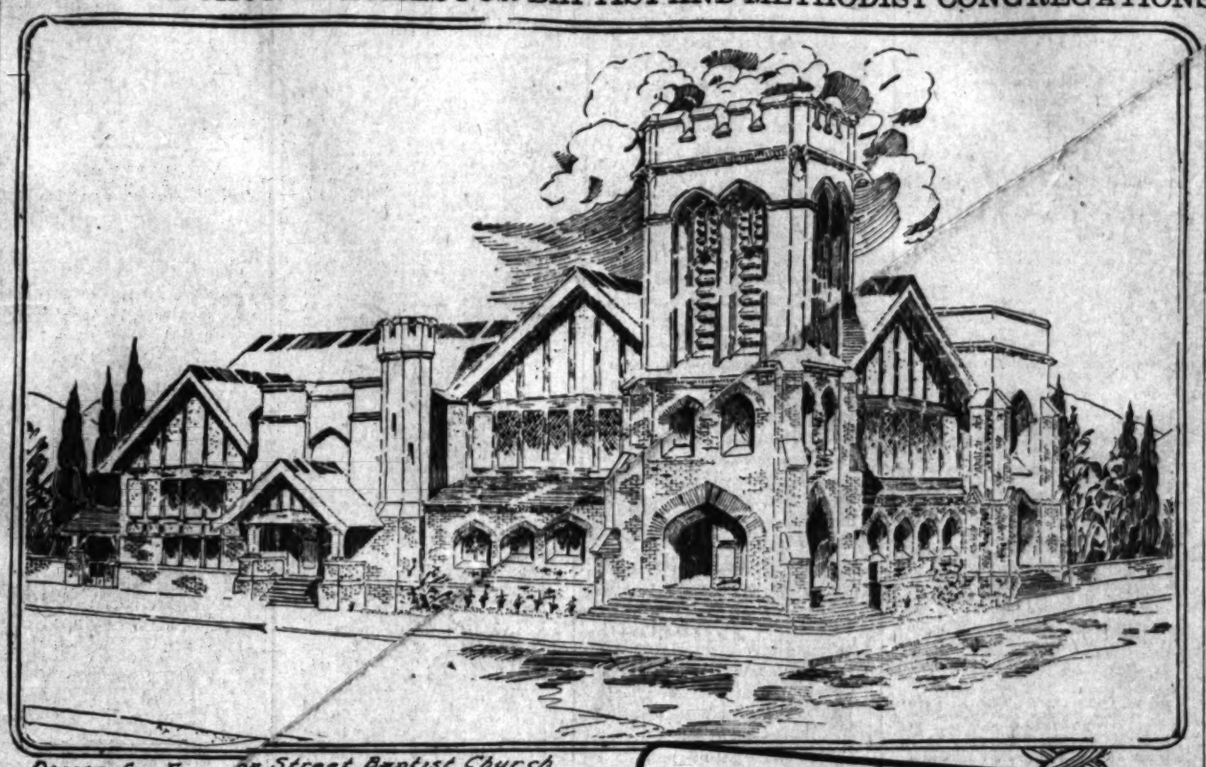
Part V: 24 Pages

FINANCE—TRADE—

SUNDAY MORNING, APRIL 24, 1910.

On All News Stands 5 CENTS.
On Trains 10

HANDSOME CHURCH HOMES FOR BAPTIST AND METHODIST CONGREGATIONS



Design for Figueroa Street Baptist Church
Norman F. Marsh Architect



Newman M.E. Church,
Ruth and Agotha streets. A.W. Angel, Architect

NEW CHURCHES NOTABLE.

Attractive Gothic Edifices to Meet Religious Needs of Growing Neighborhoods.

Architects' perspectives of two handsome church buildings which will be erected during the present year in Los Angeles are reproduced for the first time on this page of The Times. Designed on entirely different lines, both edifices are to be of imposing exterior. Both will meet the growing religious and social needs of rapidly developing neighborhoods.

The larger of the two houses of worship pictured has been designed by Norman F. Marsh for the congregation of the Figueroa Street Baptist Church, of which the Rev. W. T. Richardson, Ph.D., is pastor. The structure will occupy a site at Figueroa street and Forty-ninth Place. It will be of the English type, with dimensions of 80x130 feet, and will represent a cost of about $30,000. The walls will be of either brick or stone, the material to be determined at a coming meeting of the Church Building Committee. The gables will be in heavy timber effect.

The church will be notable for its convenient interior arrangement. The auditorium will be fifty feet square and have a seating capacity of 350. This will be doubled by the opening of partitions into the Sunday-school room. The latter department will contain ten class rooms on the first floor, and five in the gallery. The foyer will be arranged to open into all the principal rooms. The baptistry, will be large and will be connected with the spacious robing rooms. Other rooms provided for are organ and choir rooms, Baraca rooms, ladies' room and a large study suite for the pastor. The basement will be given over to social rooms and to the heating plant.

The other church pictured is being built by the Newman Methodist Episcopal congregation at the northwest corner of Ruth avenue and Agatha street from plans prepared by Arthur W. Angel. The basement portion of the church was constructed about four years ago, at which time it was roofed over. Here worship has been faithfully observed.

The superstructure of the edifice, which is now nearing completion, is of a Gothic type. The material used is cement stone. The church will have a seating capacity of about 700. The Rev. Fred H. Ross, formerly pastor of the Euclid Heights Methodist Church, will preside over the new church.

REAL ESTATE NOTES.

John D. Reavis sold all of his stock and other interests in the Beaumont Land & Water Company and San Gorgonio Water Company to C. B. Eyer and K. R. Smoot, and resigned as director in both companies. Mr. Reavis has taken over all of the unsold property in the townsite of Beaumont and the neighboring tracts, excepting the subdivision of La Mesa Miravilla. He will maintain offices at No. 317 Central Building and will continue the sale on his own account of the property acquired. In addition to the active sale of Beaumont property, Mr. Reavis intends to deal in other real estate.

The McCarthy Company reports that one-third of its Van Ness Avenue Square tract has been already disposed of. It is expected that the improvements in the property will soon be completed.

The newest tract in Eagle Rock Valley is to be known as Floristan Heights. The property is at the end of the Eagle Rock Valley line and a short walk from the Garvanza branch. Street work will be started at once.

Another new subdivision to be known as Dalton Avenue Square has just been placed on the market by J. W. Downs, its owner. The property is situated on the Dalton avenue car line on the north side of Santa Barbara avenue, the lots facing on Normandie, Brighton, Halldale, Dalton and Denker avenues.

REPORT BUSINESS LEASES.

R. A. Rowan & Co. announce that a ten years' lease, involving a rental of $66,000, has just been signed by the New Market Company for a new building to be erected at Nos. 444 and 446 South Hill street on the Tononi property. The building will be a single story in height, with a mezzanine story about a large interior space. The frontage is forty-five feet. The same firm reports the lease to Feder & Co., jewelers, of the room at No. 549 South Broadway. The term is six years, and the consideration in the neighborhood of $30,000.

SOUTHWEST SALES.

The McCarthy Company reports the following sales in the southwest: S. F. Evans, a lot 50x110 feet on Hoover street, near Santa Monica avenue, in the City Boundary Tract, $850; George W. and J. Taylor, lot on Manchester avenue, between Main and Moneta, 50x108 feet, $500; Robert Best, lot on Sixty-sixth street, near Main, 40x133 feet, $750; C. Reynolds, lot on Fifty-first Place, near Halldale, 45x133 feet, $850; William P. Boland, lot 55x126 feet, corner Sixty-fourth and Main, and two adjoining lots on Main street, between Sixty-fourth and Sixty-fifth, $2500 cash.

AMAZING.

EVERY RECORD IS SMASHED.

BUILDING PERMIT VALUATION IS THREE MILLIONS.

Taking Out of Permit for Alexandria Annex Puts Present Record-Breaking Month a Million Dollars in the Lead—Other Cities Must Look to Their Laurels.

The prediction of last Sunday's Times that April building permits would reach a valuation total in excess of $3,000,000 has already been amply realized. Up to the close of business on Friday, J. J. Bachus, chief inspector of buildings, had issued 734 permits, representing a valuation of $2,064,417, to which huge amount was yesterday morning added a permit for the $1,000,000 annex to the Alexandria and nearly $50,000 in smaller items. Thus the total business done from April 1 to 23, inclusive, was something in excess of $3,100,000. All this week is yet to be heard from and both Mr. Bachus and Mark Cohn, his chief clerk, predict the amazing total of over $3,250,000 for the month.

Never in the history of the city building department have the employés who pass upon and issue permits for construction work been so nearly overwhelmed with work, as during the present record-smashing month. For residences alone, 348 permits, representing a valuation of $693,020, have been issued. Some of the larger buildings have entailed days and even weeks of routine investigation in the course of being passed upon. As one of the clerks of the department expressed it yesterday afternoon, "the figures look awfully good, but it's the biggest job we ever tackled getting them out."

From every possible aspect April's building record is an amazing one. The lead of the present month over all previous months in the city's building history is far greater even than appears on the surface. The greatest previous month was June, 1906, which boasted $2,371,000 and which included in its make-up a permit for the $1,000,000 Hamburger building at Eighth and Broadway. Even without the Alexandria permit, the present month is already in easy hall of the old high figure. Subtracting the two $1,000,000 items from the two record years, June, 1906, is left with $1,371,000 and April, 1910, with over $2,000,000. Going farther and eliminating the $425,000 permit for the Los Angeles Trust and Savings block, which, with the Alexandria improvement, is the only other item which could be called above the ordinary, the first twenty-two days of April lead the whole month of June in the big boom year in ordinary every-day building activity.

For the period from April 1 to 22, last year the totals were 550 permits and $766,827 valuation. The valuation increase of the present month, exclusive of the Alexandria, is 170 per cent. The biggest previous April in the city's history was that of 1906, which had a valuation of $2,002,351. The present month is the fourth to pass the $2,000,000 mark.

It is safe to predict that in the national building column for April, Los Angeles will be close to Chicago and Philadelphia in following the figures of the metropolis of the country. The whole building world will "sit up and take notice," and the advertising of the city abroad will be tremendous.

The permit for the Alexandria annex was taken out about 10 o'clock yesterday morning. It is in the name of the Bilicke-Rowan Fireproof Building Company, and is put down at an even $1,000,000. The permit calls for a structure fronting ninety-six feet by a depth of 159 feet on the west side of Spring street, just south of the present Alexandria. Parkinson & Bergstrom are the architects of the building, a complete description of which was published in The Times of November 24, 1909.

Following is the official classified report of the chief inspector of buildings, covering the period from April 1 to April 22, inclusive:

	Permits.	Valuation.
Class A, reinforced concrete	3	$461,000
Class B	1	100,000
Class C	16	508,400
Class D, 1-story frame	279	413,785
Class D, 1½-story frame	23	72,076
Class D, 2-story frame	41	206,159
Class D, 3-story frame	1	7,500
Class D, 4-story frame	1	30,000
Churches (all classes)	1	3,000
Public buildings (city)	1	1,577
Sheds, barns (frame)	119	18,914
Brick alterations	36	51,808
Frame alterations	180	61,058
Demolitions	26	3,140
Addition of 2¼ stories to 7-story reinforced concrete building	1	125,000
Total	734	2,064,417

Comparison with last year: From April 1 to April 22, inclusive, 550 permits; $766,827 valuation.

A NEW INDUSTRY.

Concern Controlling Stone Quarries to Establish Large Mill in This City.

The Pacific Consolidated Stone Company, which controls the marble quarries at Inyo and the standstone quarries of Flagstaff, Ariz., intends to establish in this city a mill for the polishing of rough blocks of marble and stone for construction work. The plans for the plant are being prepared by H. Brumlap.

H. L. Thornton, who, for twenty years, was connected with the quarries at Bedford, Ind., has been appointed general manager of the company and will soon go East to purchase machinery. Contracts on hand and in prospect assure the company a great annual output for the mill. The management of the company will not discuss the probable location of the plant. It will, however, be so placed as to be easy of access to all roads entering the city.

SIXTH STREET SALE.

The Vaughan Middleton Company reports the following sales: Ralph Williams to Thurston Finkle, lot 50x160 feet, on Sixth street, between Flower and Figueroa, $45,000; T. Finkle to E. L. Petitfils, two lots on east side of Western avenue, between Twenty-second and Twenty-third streets, $6000; T. Finkel to R. Andrade, house and lot, 50x150 feet, at No. 716 Westlake avenue, $7500; Edith Kinder to Earnest Krohn, two lots, 50x135 feet, east side of Bronson avenue, between Eighth and Ninth, $1500; Edith Kinder to George Hazard, on the east side of Bronson avenue, between Eighth and Ninth, $1500; G. M. Escallier to J. T. Bell, lot on Seventh street, east of Norton avenue, $1850; Henry W. Underhill to Phoebe C. Anthony, lot 60x125 feet on St. Andrews, between Eighth and Ninth, $1700; Anna M. Howell to Phoebe C. Anthony, lot 60x125 feet on St. Andrews place, between Eighth and Ninth, $1800; J. T. Bell to Robert Train, lot 50x150 feet, on Catalina, between Eighth and Ninth, 50x150 feet, $2800.

THE MILLSIDE TRACT.

The Vaughan-Middleton Company reports sales of lots 40x135 feet, in the Millside tract, to the following: E. Dugan, nine lots; E. W. Rush, three lots; Mitchell and Stein, three lots; Gilbert and Holmes, three lots; George Smith, three lots; Ann Davies, three lots; Ann Davies, six lots; C. Skofstad, three lots; N. McCartney, six lots; F. S. Carey, three lots; W. B. Walton, fifteen lots; W. B. Walton, fifteen lots; A. Dugan, three lots; F. S. Carey, eighteen lots; F. S. Carey, six lots; F. S. Carey, twelve lots, and W. W. Wheatley, three lots.

Points in the City.

Pacific Heights in San Francisco, because of its combined marine and land views, raised the price of residence property there to about $1200 a front foot. Nearly every available piece of ground there has been already taken up and improved. If Los Angeles city were on a plain as flat as Chicago it would be bereft of much of its charm. Its hills that numerically outclass those of Rome, make the city doubly dear to those who live here. From dozens of points within the city you can see at one sweep of the eye the populous portions of Los Angeles lying at your feet, the rich agricultural plain stretching far away to the south, the magnificent mountains uplifting their heads north and east, and off to the west and southwest the light dancing upon the waves of the ocean. These scenes make Angeleño Heights, the Crown Hill section, the far-western part of the city down to Adams Heights and broad tracts over at Boyle Heights the most lovely sites for residences of any city the world knows.

The Last Case in Point.

These hills, because of the difficulty of streeting, obtaining water and transportation, have too much deterred promoters. One of the most daring schemes yet attempted in this city is the exploitation of Mt. Washington. The daring spirits that undertook the transformation of these rough heights and deep cañons into residence lots were worthy of the success the effort is achieving. The writer of this article has stood upon the highest points around San Marino over the Bay of Naples and upon the Belvedere which crowns the Pincian Hill at Rome. Of course it will be a long time before the coloring thta makes Naples so famous will be a feature of our new city. Nor is there anything along the coast of Southern California to compare with the Bay of Naples excepting the Bay of Santa Barbara. We lack the awe-inspiring presence of Vesuvius and the wonders of resurrected Pompeii. But outside of these features there is nothing about San Marino that compares for scenic beauty with the country that spreads before one from the top of Mt. Washington. Naples has no range of mountains like our mother range anywhere near her borders. The Apennines rise far away in the distance and present, excepting in the depth of winter, few snow-capped peaks. There is nothing like snow-capped San Antonio or magnificent San Bernardino, both solid as the very walls of the earth, and nothing like far-away San Jacinto, that seems to float cloud-like in the air. The view from the Pincian Hill is nearer like that from Mt. Washington. From the Roman colgn of vantage the old city stretches right beneath your feet. Beyond it the Campagna rolls its undulating folds for many miles, and in the far distance Soracte lifts his snowy peak into the clouds very much in the way San Jacinto does from our viewpoint. The California plain is in every way richer than the Campagna. The mountains are nearer than the Apennines, and excepting for the antiquities that make Rome so rich, Mt. Washington outclasses the Pincian Hill.

JEWS GET RESPITE.

ST. PETERSBURG, April 23.—The government order for the wholesale expulsion of Jews residing illegally in Kiev and elsewhere outside the pale, which was to have taken effect on April 28, has been suspended by Premier Stolypin to permit a further examination of the matter.

ECHOES FROM BEAUTIFUL

Mt. Washington

Mt. Washington Incline Railway Power House is ...ished. A red tile roof is being added and the entire ... being "Missionized." An arcade is also being built ... cars may enter.

... the new Japanese banquet room in connection with ... Washington will commence next week.

... contract has been let for general public improve... Mt. Washington. The work is now well under way. ... Washington tennis courts, conceded to be the finest ... will be completed and ready for use next week.

... coolest spots in the city is Mt. Washington. You ... and the whole thermometer on this lofty spot. The ... throughout the year ranges from 45 degrees to 75 ... making climatic comfort a strong feature.

... clear atmosphere since the recent rains and ... moonlight has attracted hundreds of evening visitors ... during the past week to witness the magnifi... view from the summit. This night view from the top ... highest residence district is really one of the ... of Southern California. It combines a mag... of the night unexcelled anywhere in the world.

... is free from fog, dust, smoke and noise. It ... improvements, both public and private, and com... view of mountains, valleys, cities and sea ob... Southern California. It is the most talked-about resi... west of Chicago.

Mt. Washington is rapidly becoming one of the most ... in the Southwest. It is designed along the ... and its appointments and service are of the ... Enjoy a fine table d'hote dinner at this ideally ... today. Hundreds of tourists concede that the ... Mt. Washington is unequaled by any hotel in ...

... the wonderful incline railway trip to the sum... Mt. Washington today.

Hunt Marsh & Co.
... West Fifth Street
... Floor, Security Building.
... Smith, Resident Agent ... Mountain.

Good News for the ...

A celebrated New York ... selected to demonstrate to ... that deafness is a disease ... cured rapidly and easily ... home.

He proposes to prove this ... ing to any person having ... their ears a trial treatment ... method absolutely free. ... people who have trouble with ... to immediately address ... Gardner, Suite 274, No. ... third street, New York City, ... to assure them of ... return mail, absolutely ... treatment."

... Dental Co
... Street—N. W. Corner ...

RAPID CURES OF ...

All Skin Troubles Yield to This New Healing ...

In stopping the itching ... eczema, or any itching ... with first application ... skin remedy, at once ... distress and proves ... healing properties. ... that poslam has cured ... cases than any remedy ... for these ills. The very ... eczema, as well as ... herpes, tetter, piles, salt ... crusted humors, scaly ... form of itch yield to it ... ashes, such as pimples, ... dy and inflamed skin ... most immediately when ... pplied, the complexion ... over night.

Every druggist keeps ... cent size (for minor ... 50 jar, and either of these ... tained at the Owl Drug ... as well as other reliable ...

But no one is even ... chase poslam without first ... sample package, which will ... mail, free of charge, upon ... the Emergency Laboratories, ... West Twenty-fifth street, ... City.

Notice of Sale of Personal ... erty at Private ...

IN THE SUPERIOR COURT ... STATE OF CALIFORNIA ... FOR THE COUNTY OF LOS ... LES.

In the Matter of the ... Estate of Clovis Malcolm ... tent Person.

Notice is hereby given that ... of an order of said Superior ... given and made on the ... 1910, the undersigned ... Estate will sell at private ... highest and best bidder ... firmation of said Superior ... after the 2nd day of May, ... office of the Sentous Realty ... ing the office of said Guardian, ... 260-261 Equitable Savings ... northeast corner of ... streets, City of Los Angeles, ... and State, all the right, ... terest of said Clovis Malcolm ... following described personal ... wit:

All the stock in trade, ... eral merchandise, and ... cated in the store or ... mercial street, said City, ... together with the good will ... and the business carried on ...

The terms and conditions ... are cash, lawful money of ... States; 10 per cent. of ... money to be paid to said ... the day of sale, and the ... purchase price to be paid ... tion of sale by said Superior ...

Bids or offers must be in ... will be received at the said ... Sentous Realty Company.

The said Guardian reserves ... to reject any and all bids.

Dated, Los Angeles, ...

LOUIS SENTOUS,
As Guardian of the ...
JOSEPH ...
Attorney for Said ...

of the article. As ex-Secretary Washington has been known himself from the Supreme walk over to the Senate get a pinch of Copenhagen enters the Senate chamber sampling the contents of boxes, and is never partic... whether it comes out of cratic or Republican box... one for each of the par... but the one on the Outside the most liberally patron...

ESCONDIDO.

ESCONDIDO, April ... hour of the opening of ... linquent stock. Friday, ... Land and Town Company, ... fifth of the entire ... of the Escondido Mutual ... pany, paid its share of the ... assessment of $2400 for ... provements on the ditch ... count of the delay in ... ment the report had been ... that the company might ... proposition into the court ... linquent list less than ... the stock was represented ... chiefly of non-resident ...

The Escondido post and ... appointed a joint committee ... range for the observance of ... Day, with P. J. Windsor ... Mr. and Mrs. John Gu... for thirty years residents ... Center, have sold their ... to W. I. Mundell of San ... have moved to San Diego.

Under the auspices of ... School student body, John ... gave a lecture at the ... evening on the progress of ... Canal.

Rev. J. W. Sherwood, ... Methodist church at San ... seriously ill.

CLASSIFIED INDEX.

REAL ESTATE SECTION—PART V.

	Page.	Col.
FOR SALE—Houses	2-5	1-7, 1-7
		1-7, 1-3
CONTRACTORS, BUILDERS	5	2-3
FOR SALE—City Lots, Lands	5-6	1-7, 1-6
FOR SALE—Acreage for Subdivision	6	6
FOR SALE—Business Property	6-7	7, 1-4
FOR SALE—Income Property	7	4-5
FOR SALE—Industrial	7	5-6
FOR SALE—Suburban	7-8	6-7, 1
Hollywood	8	1-2
Tropico	8	3
Glendale	8	2-3
Pasadena	8	4
Monrovia	8	4
Azusa	8	4
Alhambra	8	4
Inglewood	8	5
South Pasadena and Ozeonta Park	8	5
Eagle Rock	8	5
Covina	8	5
FOR SALE—Beach Property	8	6
Redondo	8	6
San Pedro	8	6
Ocean Park	8	7
Balboa	8	7
Sunset Beach	8	7
Long Beach	9	1
Manhattan	9	1
Hermosa	9	1
Venice of America	9	1
Bay City	9	1
Alamitos Bay	9	1
Shakespeare Beach	9	1
Catalina Island	9	1
FOR SALE—Country Property	9-11	1-7, 1-7
		1-3
FOR SALE — Lemon and Orange Groves	11	3-4
FOR SALE—Poultry Ranches	11	4-5
FOR SALE—Flats	11	5
FOR SALE—Hotels and Lodging-houses	11-12	1-7, 1-3
FOR EXCHANGE — Real Estate	12-15	3-7, 1-7
		1-7, 1
BUSINESS INVESTMENTS	15	1-3
REAL ESTATE—Unclassified	15	3-7
BUSINESS CHANCES	15-16	2-7, 1-4
MONEY TO LOAN	16-17	4-7, 1
MONEY WANTED	17	1-6
STOCKS AND BONDS	17-18	6-7, 1
FOR SALE—Miscellaneous	18	1-6
FOR SALE—Furniture	18	6-8

Realty Liners

FOR SALE— Houses.

FOR SALE—BY ARTHUR W. KINNEY CO. SEE US FOR MODERN HOUSES.

WILSHIRE, CLOSE IN.

$17,500. $17,500.

This magnificently situated and beautifully appointed home is located in the highest section of Wilshire district, close in, view unsurpassed and close to the boulevard. Elegant homes on all sides costing as high as $40,000. House contains 10 large rooms. Elegant porch across entire front, handsome large living-room and library, large spacious reception hall and dining-room finished in Peruvian mahogany and fumed oak. Handsome Gruby tile mantels, 3 fine sleeping-rooms, full-length bevel plate mirrors and exquisite flowered wall hangings, two tiled bathrooms, large sleeping porch enclosed; also large open deck, cement basement with furnace and Ruud heater, garage, etc. An altogether charming home which you would be fortunate in securing at this very low price.

$2000 UNDER VALUE.

SUPERB WILSHIRE HOME.

$20,000— —$18,500

You, off Wilshire Blvd., this elegant new home, just completed, located on large east-front lot, is built on large roomy lines, broad cement arc stone porch across entire front. Walls hung with best imported paper, with ceilings beamed; beautiful Gruby tile mantel, elegant electric fixtures, large dining-room, handsome massive buffet large roomy pass pantry, full of cupboards and finely appointed kitchen all in white enamel, and floor contains 4 very large, daintily papered sleeping rooms, 2 inclosed sleeping porches and 2 baths; stairs lead to the attic; floors are best hardwood throughout; furnace heat to every room; cement drive and garage; in fact, a complete home in every detail. The value is wonderfully good, it is by far the best buy in the beautiful Wilshire today. See this with us early as possible.

NEAR WILSHIRE BLVD.

$8500—This new 5-room house, just completed, near the boulevard and Sixth-st. car line, has a large east front lot 60x165. Stone front and cement porch, hardwood floors throughout, beamed and paneled, cabinet kitchen, servant's room, 4 bedrooms and second floor sitting porch; cement basement complete with furnace, large living-room, fine fixtures, rooms handsomely decorated with imported paper. This place is a decided bargain, there being nothing in this section at anything like this price.

WILSHIRE DISTRICT.

GENUINE SACRIFICE.

$7500—New, strictly modern, 5-room house, just completed; floors hardwood throughout, large living-room and dining-room finished in mahogany, walls beautifully hand decorated, Gruby green tile mantel; library, glass pantry, perfectly arranged kitchen, laundry tube in rear porch, and a large sleeping-room and private bath on first floor. Upstairs 3 handsomely papered sleeping-rooms, large bath and servants' room; large closets, also fine sleeping porch. Electric fixtures cost $300; cement basement and furnace; large lot, 60x135, near car line, on Harvard. You could not buy lot and duplicate house for price. This should interest you; it is the biggest bargain we have had in a long time. Price only $7000.

HANDSOME WILSHIRE BUNGALOW.

$6500—New modern 7-room bungalow north of the boulevard on a large lot, 60x150, close to car line. Floors are hardwood throughout; cement basement, with furnace heat; all white rooms; artistic decorations, fine electric fixtures, beamed and paneled, a cosy breakfast-room and also den or library. This place is a bargain, being nothing of its equal in all the Wilshire section for the low price of $5800. If interested, see us early as possible.

WILSHIRE BUNGALOW BARGAIN.

$3250. $3250.

New modern 5-room bungalow in the finest section of Wilshire bungalow district. Hardwood floors, lot 40x150, well built and finished; a bargain at the low price of $3250, and you be had on terms of $500 cash to good party. See us early as possible about this.

ARTHUR W. KINNEY CO.,
A9743. 115-119 Mer. Trust Bldg. Main 2223. x24

FOR SALE— $4650.

BEAUTIFUL BUNGALOW.

NEAR SUNSET PARK.

This especially well-planned east-front bungalow, located close to Sunset Park, is the biggest bargain we have ever offered. The house is well planned, having 6 large, airy rooms, built 10 feet above sidewalk. Pergola extends across the entire front of house. The living-room and den are en suite across the full width of the house, with large mantel and built-in bookcases. Commodious 20th century kitchen; exquisite dining-room and two beautiful, handsomely decorated bedrooms, large bath. The house is so arranged that the den can be used as an extra bedroom. Screen porch, Ruud heater, hardwood floors, large storerooms, and, in fact, every attractive feature that goes to make up a modern home. Twelve minutes' from city. Terms.

VICTOR G. KLEINBERGER CO.,
225-233 H. W. Hellman Bldg.
Main 2503. 10621. x24

FOR SALE—

We have the cheapest buy in a story and a half modern up-to-date eight-room house that there is in the Wilshire Blvd. district. It has hardwood floors, beam ceilings, handsome light fixtures, two mantels, very attractive buffet; the lot is an east front, 50x122.5, and is worth $5000. You cannot duplicate the house for less than $5250. We can deliver this property for $4750 on reasonable terms.

FRED'K A. HOLMES & CO.,
218 Wright & Callender Bldg.
F1224. Main 5400. x24

FOR SALE—TAKEN ON MORTGAGE.

In the Wilshire district, we have three brand new, thoroughly modern and stylish up to date houses, one block from car, which we have taken over from the builders who were unable to complete them. Will sell these houses at actual cost without a profit to anyone, and arrange terms.

W. H. YOUNG CO., (Owners.) 302 Johnson Bldg. A7866; Broadway 2915. x24

FOR SALE—IN WILSHIRE DISTRICT, swell 7 room bungalow with fine cement basement; every room piped for furnace; garage 16x18; cement porch full width of the house. The interior finish is equal to any $5,000 homes. Call and see for yourself. We will make the price and terms to suit.

RELIANCE BUILDING & REALTY CO. Inc. 1029 Story Bldg., 6th and Broadway. x24

FOR SALE—6-ROOM HOUSE, BATH, TWO toilets, hot and cold water, gas and electricity, barn, driveway, lawns, flowers and shrubs, assorted fruit trees, cement walks, all street work done and paid for, one block to car line, close to center of city, worth $4000; owner leaving town, for quick sale; his price $3250, half cash. See J. C. HIGGINS, 7 Garfield ave., in bank building. Take San Gabriel cars, get off at Garfield. x24

FOR SALE— Houses.

FOR SALE—

GILES & KELLS, MGRS.,

HOUSE AND LOT DEPARTMENT,

WRIGHT & CALLENDER CO.,

403 S. HILL ST.

ON ARDMORE DRIVE,
IN THE WILSHIRE SECTION.

$3600.
$3600.
$3600.
$3900.

New 5-room bungalow, on beautiful Ardmore Drive; hardwood floors and every down-to-date feature. It will take $900 cash to handle this, balance easy. Let us show it to you, will be ready to move into this week.

HARVARD BOULEVARD BUNGALOW.

$3700.
$3750.
$3750.
$3750.

Facing east, near Adams, in a miniature flower garden, is this bungalow of five large rooms, hardwood floors, etc.; well built and most attractive and nearly new. This is an established neighborhood, with no vacant lots staring you in the face, and as a real home there is none better. At the above price it is a bargain, and you won't be wasting your time in looking at it.

A PERFECT BUNGALOW.

$4250.
$4250.
$4250.
$4250.

This charming 5-room bungalow is the best value for the money in the city today. It is practically new, just old enough to have lawn and shrubbery nicely growing, and the location on a beautiful southwest street. Granite and cement veranda, separate library entrance through French doors; hardwood floors throughout the house; solid brass hardware and lighting fixtures; fine large attic, with stairway; outside sleeping chamber complete; and an automatic water heater which gives hot water in one minute. To see this perfect home is to buy it at once. Takes only $250 cash and $35 per month, including interest.

MAGNOLIA AVENUE HOME.

$6500.
$6500.
$6500.
$6500.

Has eight rooms, facing east, lot 80x140 to alley, between Eleventh and Twelfth streets, modern in every way; lot is worth $4000. Hardwood floors, furnace, garage, etc., you don't have to talk about this; it will sell itself. Come and look at it with us—it's a real bargain.

CORNER HOME, WILSHIRE SECTION.

$6750.
$6750.
$6750.
$6750.

Easy Terms. Easy Terms.

Think of it, a northwest corner, large lot, and a very beautiful, new and strictly modern 7-room home. Located on Fifth st. near Wilshire boulevard, on the highest lot in that handsome residence section, and it must be sold. The owner who built it for a home has lived in it less than a year and has put the above sacrifice price on it that it may positively be moved this week; cellar, furnace, hardwood floors, garage, grounds highly improved, and the car line but a step away. This can be handled with $1000 cash, balance to suit. Anything to let the owner know he has a bona fide deal or he may get away to attend to other holdings, which demand his immediate attention.

BEST BUY IN THE WILSHIRE SECTION.

$8000.
$8000.
$8000.
$8000.

In this beautiful and sightly home, located but a block off Wilshire boulevard, we confidently present the best all-round value to be had in the city's western section today. The lot fronts east, right at the crest of a gentle knoll; the car is but a step away; restrictions are tight, or better all about. In the dwelling itself, care has been taken to secure, not only a series of eight handsomely appointed rooms, but also a structure of solid and substantial worth. There are hardwood floors throughout, furnace and automatic water heater. Stone and cement about the building's front elevation make the outline very attractive. You could not build the property for the price asked, $8000.

BEAUTIFUL HOME NEAR HARVARD SCHOOL.

$10,500.
$10,500.
$10,500.
$10,500.

The price the owner has given us on this property should move it at once; it is well worth more money. The location is elegant with an unobstructed view of the mountains and close to the Pico car line; has hardwood floors, large cellar, furnace, 2-story garage with man's room, and the 9 rooms are all handsomely finished. This property is clear and very easy terms may be arranged; the owner might take acreage close to Los Angeles.

EXTRAORDINARY WILSHIRE HOME.

$14,000.
$14,000.
$14,000.
$14,000.

If your idea of a home is a superbly handsome, broad-front, new residence of eleven rooms, standing on a wide 70x150 ft. lot, only half a block from Wilshire Boulevard, then in this property we have, without doubt, the bargain you are looking for. Such details as hardwood floors throughout, white tiled bathrooms and shower, furnace and Ruud heater, large attic and store rooms, a conservatory and spacious porches, are to be expected in any splendid, first-class home. It is substantially built, finely finished, admirably located, and you could not duplicate it for the money. Let us show you and be convinced.

PALATIAL HOME ON A BEAUTIFUL WILSHIRE BOULEVARD CORNER.

$75,000.
$75,000.
$75,000.
$75,000.

This is, without exception, the finest house of its size in the city. It consists of 20 rooms, finished throughout in selected hardwoods, (not veneer.) Upon entering the house you step into a magnificent hall running the full depth of the building, and from which rises a grand stairway to the upper floors; the hall is lighted by a beautiful art-glass window. To the left of the hall is a dainty reception-room, finished in white and gold; the walls of this room were decorated by a well-known artist, the hangings are of solid gold.

The large living-room, with its beautifully carved and massive stone mantel, is to the right of the hall. This room is finished in crutch mahogany with hand-painted walls; the electric fixtures must be seen to be appreciated. To the north of the living-room is the den and music-room, both finished in mahogany.

West of the hall is the main dining-room; this room is entirely paneled in selected hardwood with beautiful crystal electroliers, and the handsomest built-in buffet in the city. One doorway from this room leads directly to the spacious porches; another to the butler's pantry and breakfast-room. The pantries and kitchen contain the most modern conveniences and in the large basement is a Ruud heater, an immense steel furnace and an up-to-date vacuum sweeping system.

The second-floor contains 4 very large bedrooms with dressing-room and modern bath off each; also a Japanese room and a cosy den. These rooms are also finished in hardwoods, (birdseye maple, mahogany and oak,) all bathrooms are fully tiled and have shower, etc. There is a rear hallway on this floor from which open the servants' rooms and bathroom. The third floor is reached from a solid oak stairway. This floor is entirely taken up with a huge ballroom and serving room. There is elevator service from the wine room and pantries.

In the construction of this beautiful new home 12 massive steel beams were used to insure solidity, and expense was not considered in working out every detail that could possibly lead to comfort or add to the beauty of the home, and at the same time, the color scheme has never been lost sight of for a moment; it harmonizes perfectly and has that subdued effect which is so restful and yet so beautiful.

There is a fine garage for two machines with man's room, bath, etc. The owner finished this house less than two months ago, but for personal reasons has decided to sell. It can be seen by appointment only.

GILES & KELLS, MGRS.,

HOUSE AND LOT DEPARTMENT,

WRIGHT & CALLENDER CO.,

403 S. HILL ST.

PHONES 10745 AND MAIN 8040. x24

FOR SALE— Houses.

FOR SALE—

ROBERT MARSH & CO.,

SECURITY BLDG., 140 W. FIFTH ST.,

PHONES—10175; MAIN 596.

OUR CORPS OF SALESMEN AND AUTOMOBILES ALWAYS AT YOUR SERVICE.

OUR LIST OF HOMES IS THE MOST REPLETE WITH REAL BARGAINS RANGING IN PRICE FROM $1800 TO $50,000, ON TERMS TO SUIT THE MOST EXACTING. DON'T FAIL TO SEE US IF YOU CONTEMPLATE PURCHASING A HOME.

A LITTLE BEAUTY.

PRICE $1750. TERMS EASY.

7 ROOMS. 7 ROOMS.

HERE IS AS PRETTY A HOME AS HEART COULD WISH FOR, JUST THINK OF THE PRICE. YOUR OWN TERMS. MUST BE SOLD. IMPOSSIBLE TO DESCRIBE, WILL JUST OUTLINE THE PLAN; FROM A BROAD VERANDA YOU ENTER AN EXTREMELY LARGE LIVING-ROOM, BEAMED CEILINGS, GRAND OLD FIREPLACE, WITH MANTEL OF CHATSWORTH STONE, PRETTY DEN AND BEAUTIFUL DINING-ROOM, WITH LEADED GLASS BUFFET, WINDOW SEATS, BEAMED CEILING, PASS PANTRY WITH MOST CONVENIENT KITCHEN. CENTER HALL DIVIDES THE TWO PRETTY BED CHAMBERS, WHICH WITH BATH ARE IN WHITE ENAMEL. THERE IS A PRETTY BREAKFAST ROOM, SCREENED PORCH WITH LAUNDRY TRAYS, CEMENT BASEMENT. THE WHOLE HOUSE PIPED FOR FURNACE, IN FACT A MOST IDEAL LITTLE HOME.

A GREAT BIG SNAP.

$6750—PRICE—$6750.

IN WILSHIRE DISTRICT.

WE ARE PREPARED TO SHOW IN THIS HOME, JUST COMPLETED, A HOUSE WHICH YOU POSITIVELY COULD NOT DUPLICATE FOR $7250. THE LOT IS LARGE, THE LOCALITY THE BEST. THIS IS A TWO-STORY HOME OF SEVEN ROOMS AND SLEEPING PORCH. LIVING-ROOM A FEATURE, THIS IS IN OAK FINISH, MANTEL, FIREPLACE AND DECORATIONS BEAUTIFUL. DINING-ROOM IS IN MAHOGANY, THIS ROOM CONTAINS MANY UNIQUE AND EXPENSIVE FEATURES. MOST CONVENIENT KITCHEN WITH BUTLER'S PANTRY, THIS WITH PRETTY DEN AND BREAKFAST ROOM COMPRISES LOWER FLOOR. TWO SPLENDID BED CHAMBERS WITH SLEEPING PORCH ABOVE. THE DECORATIONS AND FIXTURES IN THIS PLACE ARE FAR ABOVE THE ORDINARY. WE REPEAT THAT YOU CANNOT DUPLICATE THE HOME FOR $7750.

A REAL BARGAIN.

$35,000—PRICE—$35,000.

A BEAUTIFUL CORNER.

HERE IS ONE OF OUR SHOW PLACES SITUATED IN OUR COUNTRY CLUB DISTRICT ON A BIG CORNER LOT, HIGHLY IMPROVED WITH RARE SHRUBBERY AND FLOWERS. THE SITE COMMANDS A MAGNIFICENT VIEW OF MOUNTIANS AND VALLEY. THE VERANDA ON THIS HOME IS ABOUT 20x30 WITH SOUTH END GLASS ENCLOSURE. BEAUTIFUL BIG LIVING-ROOM, MUSIC ROOM, DINING-ROOM, PASS PANTRY AND KITCHEN WITH LAUNDRY ON THE LOWER FLOOR. THE UPPER FLOOR CONTAINS 5 BRIGHT SUNNY BED CHAMBERS. HOME SURROUNDED WITH PRETTY ROSE COVERED ARBORS. NICE GARAGE, IN FACT A HOME PLANNED FOR EVERY HOME COMFORT. WE ARE PREPARED TO SHOW IN THIS A REAL BARGAIN.

A PALACE.

PRICED AWAY BELOW VALUE.

THERE ARE 14 ROOMS.

HERE IS A HOUSE WHICH CONTAINS FEATURES NOT TO BE FOUND IN ANY OTHER HOME IN SOUTHERN CALIFORNIA, THE HOUSE WAS BUILT FOR A HOME AND IS OCCUPIED AS SUCH BY ONE OF THE MOST RENOWNED ARCHITECTS ON THIS COAST. HE HAS SPARED NO EXPENSE AND ALONG LINES STRICTLY ORIGINAL HAS CONSTRUCTED A HOME WHICH WILL PLEASE THE MOST FASTIDIOUS. THE STYLE IS POMPEIIAN ARCHITECTURE, BUILT-IN FEATURES AND GENERAL PLAN IS MOST PLEASING. EVERY CONVENIENCE KNOWN TO THE MODERN ARCHITECT IS EMBRACED IN THIS PLAN. YOU FIND HERE THE INDIAN ROOM, THE DANCE HALL, THE BILLIARD HALL, WORKSHOP AND INCLUDING SERVANTS' QUARTERS. THERE ARE 9 CHAMBERS, 3 BATHS. IN ADDITION, THERE ARE 4 SLEEPING BALCONIES. THE LOT IS LARGE AND A CORNER, HIGHLY IMPROVED. THE OWNER OF THIS HOME LEAVES THE CITY AND HAS REDUCED THE PRICE OF THIS HOME FROM $35,000 TO $27,000. THE LOCATION IS BEAUTIFUL AND VERY CONVENIENT TO BUSINESS CENTER.

ROBERT MARSH & CO. x24

FOR SALE— Houses.

FOR SALE—

ALTHOUSE BROS.,
Members L. A. Realty Board.
NEW LOCATION, 301-305 Story Bldg.

The value of expert assistance in buying your home will be appreciated by everyone dealing with Althouse Bros. Our lists will give you the widest possible selection of desirable property.

$4450 $4450
$4450 $4450

A treat to live in this seven-room bungalow, and the one who buys it will get the best bargain on our list. The house is filled with novel and attractive features, lighting fixtures show several new and artistic effects; hardwood floors throughout; fine cement front porch trimmed in sandstone; from one end of porch you may pass through French doors to den, a front corner room with bay window, built-in writing desk and bookcases, soft green wall hangings and mission finish; living-room extends full width of house, has golden brick fireplace, with art windows and built-in seats, both sides—This end of room is partially separated from the rest giving a very cosy effect; built-in seats on both sides of wide archway to dining-room; walls in dining-room are paneled in oak to plate rail; windows all along one side, broad handsome buffet with plate mirror and leaded glass doors; kitchen has many conveniences, floor covered with linoleum, finish in white enamel; cool closet; screen porch and laundry trays; bedrooms are most attractive in dainty wall colorings; bath has linoleum on floor. House is perfectly new, very pretty lawns and flowers; lot 50x150, in West Adams Heights district.

$7000 $7000
$7000 $7000

On one of the most desirable streets in the entire Wilshire district. New ten-room house, with very imposing entrance; lawn is terraced and the broad cement porch extends in terrace effect quite a distance in front of house; the massive cement pillars with lights are very decorative; the handsome oak entrance leads from porch into living-room, which is finished in white enamel; mahogany doors; walls stencilled in green; large open fireplace with mahogany and Gruby tile mantel; there is built-in seat with decorative art glass window above; to the left of the living room is the dining-room, also in white enamel and mahogany, which, with the broad, low, built-in buffet, gives the effect of the old-time Colonial style; walls paneled in a plain, soft green to plate rail; art-glass window over buffet. This is a front room, which always is so desirable in a dining-room; to the right of the living-room is the den, finished in mission oak and brown paper in soft tones, built-in book shelves, large windows. Also a front room. This is a good size bedroom on first floor, with bath in white enamel; pass pantry leading from dining-room to kitchen in white enamel; also white enamel buffet kitchen; hot water heater, two laundry trays; large cement basement with furnace; hardwood floors. Upstairs there are four attractive bedrooms and large sleeping porch; also fine bath with newest plumbing, medicine chest, toilet separate. Walls of bedrooms hung in the new, attractive papers; lavatory in separate closet off one bedroom; very large closets in all bedrooms, some having two good big ones. There is a large closet off the hall, with built-in drawers, French doors open from one of the bedrooms to the upstairs balcony; one bedroom has disappearing bed; many conveniences and attractive features about this house that would captivate any housewife, the many large closets and drawers are what every woman likes. We will show it to you at your convenience.

$8400 $8400
$8400 $8400

This house is absolutely complete in every way—you will not find its equal in the Wilshire district at this price. Nine beautiful rooms, cement porch across front and one side; handsome oak entrance opening into large living-room; at one end a white stone mantel with casement windows either side and a built-in seat; stairway starts from living-room and has art glass windows; mahogany finish in rooms downstairs; hardwood floors, furnace; broad archway leads to dining-room, one end of which is a circle bay window; French doors lead to side porch; fine buffet with glass knobs; very handsome center light; den is off the dining-room and is finished in mission oak; walls paneled to rail in leatherette; a most attractive den with built-in bookcases, large windows and French doors leading to pergola in rear; lights on pergola; breakfast-room opening from den, gets all the morning sun; has a small buffet and two French windows; buffet kitchen, white enamel, woodwork; floor covered with imported linoleum; rear porch with cool closet, two laundry trays, toilet and lavatory; cement basement; Ruud heater, garage; four beautiful bedrooms in white enamel, hung in dainty papers; closets all large with built-in drawers and hat boxes; maple floors upstairs; very artistic lights; bathroom has tile floor and is fitted with the very finest plumbing; full-length mirror with windows both sides; also built-in drawers and seat; large sleeping porch; stairway to storage room in attic.

$9750 $9750
$9750 $9750

You will find this one of the most remarkable opportunities you have ever had, to secure a home so elegant and complete in its appointments as this one. Ten very large rooms on an east-front lot, 60x150, close to the corner of Vermont ave. and Wilshire, one of the most desirable sections of the Wilshire district. There is a reception hall with open staircase; in the living-room the walls are hung with heavy tapestry paper, a mantel of white marble heightens the general air of refinement in this room; den opens off living-room, has French doors to large veranda; a delightful place to rest on a warm evening; dining-room is a splendid room with its beautiful wall decorations and big handsome buffet, brilliantly lighted by a magnificent center fixture; pass pantry and large pleasant kitchen equipped with every desired convenience; servants' quarters in the rear of house, have separate bath, lavatory and toilet; four charming bedrooms, large, airy and well lighted; wall hangings are very attractive in design and coloring; fine large closets; excellent tile bath with pedestal lavatory, oval mirror, shower, clothes bin and cabinets. You should see this property to appreciate the splendid bargain offered.

$11,500 $11,500
$11,500 $11,500

Nothing but the best grade of material and construction has been put into this house; a magnificent structure, with broad cement front porch, reception hall and handsome open staircase in curly birch; all woodwork and paneling in living-room rich Tobasco mahogany, beautifully polished; imported tapestry paper; panelling; beamed ceilings, artistic center and studded lights; den opens off this room, is finished in Peruvian mahogany; has large circle bay built-in bookcases and writing desk; dining-room is paneled in quarter-sawed oak, with expensive tapestries above; handsome buffet with beveled glass and copper doors; pass pantry; kitchen all enameled in white, has many large windows and innumerable conveniences; bath and servants' room. The five bedrooms are charming rooms with exquisite French wall hangings and many large windows; each in a different color scheme and equipped with immense closets, fitted with drawers and hat boxes—woodwork is enameled ivory white; rock maple floors; linen closet off hall; luxurious tiled bath, with medicine chests, three mirrors, oval pedestal lavatory, with large oval mirror above, four casement windows, built-in cabinets, with shelves and drawers; large glass-enclosed sleeping porch or sun balcony, cement basement and furnace; beautiful grounds and surroundings.

$17,500 $17,500
$17,500 $17,500

This is one of the handsomest, most complete homes on our long list at anywhere near this price. A broad, spacious house on a lot 75x150; among beautiful surroundings; from wide cement porch extending entire width of house. Tile entrance with handsome oak door opens into very large reception hall with canvas panels, hand-painted; downstairs finish is antique oak, selected hardwood floors, living-room has windows on three sides and French glass doors to pergola; beamed ceiling; white stone mantel with beautiful tapestries above; walls hung in green figured paper; den is few steps down from hall, opens to pergola, through French glass doors; windows all one side; many built-in features. Gruby tile mantel, dining-room is front room, with handsome big buffet across all of one side; beautiful ceiling; walls paneled to plate-rail, hand-decorated above; large pass pantry, white enameled and lined with cupboards, buffet kitchen also in white enamel; woodstone sink; screen porch; laundry tubs; toilet. Four big bedrooms in white enamel, delicate tints, full-length mirrors, immense closets; nice large sleeping porch; two tile baths with oval lavatories and finest fixtures; servants' quarters, with separate lavatories and bath. A beautiful home in every way.

ALTHOUSE BROS.,
301-305 Story Bldg.
Corner Sixth and Broadway.
Main 8173. Home 10209. x17

FOR SALE—HOUSES BY MINES & PARISH.

$8500

BARGAINS

ON WEST ADAMS HEIGHTS.

Beautiful 6-room residence on lot 50x150 to alley. North front, one block from Berkeley Square, on one of the very best streets on the Heights; 4 large, airy bedrooms, with large closets for each room; large sleeping porch, beautiful front porch, full width of house. Fine large living-room with built-in bookcase and open fireplace; dining-room with built-in buffet, hardwood floors, elegant electric fixtures; cement basement with good furnace and Monarch heater; garage in rear; also nice wood and coal buildings. Fine flowers and shrubbery in abundance. This is a perfect home in every respect, with all the little built-in conveniences that go with a $12,000 place, and we guarantee it to stand up in every particular and cannot be duplicated for the money. Price of $8000, with easy terms. A bargain.

WEST EIGHTH NEAR CARONDELET.

7-room, story and half; open grate; slash grained Oregon pine finish; 2 bedrooms, large living-room; very large front porch, screen porch, furnace can be installed; garage, chicken yard, many rare flowers, small fruits and beautiful lawn. The lot is worth close to $5000, and the house cost $3500 to build. You can buy this property for $7250, ½ cash.

LOT 80x180 TO ALLEY.

NEAR

WILSHIRE BLVD.

8-room bungalow, divided as follows: Large beautiful living-room with tiled hearth and face; den, dining-room with swell buffet, breakfast-room, kitchen, screen porch, wash trays; 3 beautiful bedrooms, elegant bath, tiled floor, finest plumbing; large front porch, cement, extending around north side; beautiful path on south side. Hardwood floors throughout. This house is on a large west-front lot 60x150, high and beautiful location. It would pay you to see this house.

PRICE $6500—$500 CASH.

$7250. $7250. $7250.

On one of the beautiful streets near 28th and Hoover; 5 rooms, extra large; 4 large porches, fine sleeping porch, splendid cemented basement and furnace; living room 15x30; dining room 17x19.6; library, built-in bookcases and buffet built-in in dining-room; fine lighting fixtures; emergency gas light in every room; also fuel gas in each room; one bedroom 19.6x17.6, and one 15.6x17.6, and other bedrooms in proportion. Large, well-lighted kitchen and butler's pantry. Cemented front porch, with massive pressed brick pillars.

There are too many talking points about the house to attempt to write them, but if you want a new and modern home in a beautiful section, close to the new Christian Science Church, Girls' Collegiate and Marlborough Schools, and the beautiful section in and around West Adams, at a bargain, don't fail to look this up. This place is well worth today $8000.

AT $7250 IT'S A SNAP.

WEST TWENTY-NINTH

NEAR

ORCHARD.

BARGAIN.

8 ROOMS, 1½-STORY.

COMPLETELY FURNISHED.

SACRIFICE OF

HOME MODERN IN EVERY WAY.

Fine basement, splendid furnace, electricity and gas, wash tubs, porch, bath, 2 toilets. Close to Adams and Hoover.

This is a splendid buy, and $1500 under value. Price $5300.

LOT 50x127.

ONLY $1500 CASH.

NO MONTHLY PAYMENT.

ONLY 6½ PER CENT ON BALANCE.

NEAR WILSHIRE BLVD. AND VERMONT.

On a high, beautiful lot 60x150, where values are increasing very fast. One of the best built houses with every down-to-date feature, 9 rooms, 5 bedrooms, hardwood floors all over; 2 beautiful baths; cement porch, bookcases, wash trays, arch buffet, living-room 21 feet long; 7 closets in proportion. Owner has to sell to look this up. New, never lived in. Gutters all drained to street in terra cotta pipes.

PRICE $6750, AND YOU COULD NOT DUPLICATE IT FOR THE MONEY. NOTE SIZE OF LOT, 60x150.

SNAP.

EAST FRONT.

HOBART BLVD.

NEAR

WILSHIRE BLVD.

DELIGHTFUL HOME.

Several unusual and attractive features. 11 rooms, 2 baths, wash tubs, furnace, automatic heater, clothes chute and speaking tubes. First floor divided as follows: Reception hall very spacious; living-room to left; dining-room right; library or den back of living-room; large breakfast room with 3 entrances; kitchen, pantry, maid's room and bath. Second floor—4 beautiful bedrooms, very fine bath and glass-inclosed porch, airy, deck and attic; hardwood throughout; splendid cemented front porch. It is seldom you find a house with as many delightful points. The location is thoroughly desirable in every way and we can recommend this place absolutely.

PRICE $11,500.
60x154.

SUPERIOR FINISH.

EXCEEDINGLY ATTRACTIVE.

ONLY—$17,500—ONLY

This beautiful home is located in the cream of the West Adams Heights section on large east-front lot with very choice surroundings. It has 11 large rooms besides dressing-room, large reception hall, three baths and trunk room. The living-room and hall are finished in quarter-sawed oak, heavily beamed and paneled; dining-room with large circular window and artistic buffet, is finished in tobasco mahogany; the den is finished in curly birch and there is not a prettier, cosier room in the city; the upstairs containing 5 bedrooms is done in white enamel; large servant's room; good-sized billiard-room, off of which is a smoking balcony, offering a perpetual view of the mountains; opening from living-room and den is a pretty pergola; very generous porches; special electric circuit for vacuum cleaning, heating, laundry and cooking.

This is without question one of the most perfect and best constructed houses in the city. Large 3-room garage, finished in keeping with the premises.

WILSHIRE BLVD. HOME

That embodies quality and not quantity. There are ten rooms, two baths, laundry trays, furnace, automatic heater, exquisite bathroom fixtures. The lower floor is finished in oak and you can't find more perfect workmanship; in fact, it is the best to be had. This home has been finished but a short time and it is worth looking at. It is so situated that the increase in value will be fast. Large lot with a garage that is one. A charming home and a perfect location. Don't miss it.

PRICE $12,000.
70x147.

WEST ADAMS HEIGHTS.

CORNER

NEAR HARVARD.

11 ROOMS, 4 BEDROOMS.

One of the beautiful homes of this charming section. It is thoroughly artistic and spacious and every inch of it carries with it an air of superior construction and harmony. It is excellently well constructed, not the average, but away above it. This house will please you.

Built during the panic, when material and labor were 25 per cent cheaper than now. By all means see this house. It is one of the most attractive homes on our list. Two baths, 3 lavatories, 3 toilets, fine basement, furnace, automatic heater and all the up-to-date features. The construction is perfect and the lines long and sweeping. House occupies a very large fine corner, and is surrounded by beautiful homes. Lot, 70x150.

PRICE $22,000. CHEAP AT $25,000.

SEE

MR. BOYDEN OR MR. KING,

MINES & PARISH,

353 S. HILL ST.

PHONES 10175—MAIN 2467. x24

FOR SALE— Houses.

FOR SALE—

THE SMITH-JOHNSON COMPANY,
Home Builders—Home Finders.
406-7 Story Bldg.,
Corner Sixth and Broadway.
Phones Main 9594; F2666. x24

It's a Corking 6-room Bungalow.

Easy Terms.

$2900—It's modern and up to date. Has all modern conveniences. Oak floors in three rooms. Beamed ceilings. Handsome fixtures. Everything complete.

It's worth $3200. Owner forced to sell.

Yes, it's another Pick-up—a rare bargain.

6-room Bungalow.

$2100—And it's on a big 50-ft. lot. This house is absolutely worth $2650, because it is one of the most artistic to be seen; broad front; hardwood floors, fine fixtures, and the rooms are beautifully decorated. Near 4 car lines.

Easy terms.

BUNGALOW.

WILSHIRE DISTRICT.

$2500—It's a 4-room bungalow, modern and up to date. Owner going East, and would sacrifice furniture as well. This bungalow is a beauty, and on one of the finest streets in the Wilshire district. Two bedrooms; also sleeping porch; Living-room extends across entire front of house.

Can arrange easy payments.

It's a real live bungalow,

Wilshire District.

$4000—High lot, commanding beautiful east view, one block from car line. Large living-room, handsomely finished dining-room, large bedrooms and closets, 50-ft. lot, on one of the prettiest streets in the Wilshire district. Owner is anxious to sell, and will take close-in lot as part payment.

$3500—Yes, it's a bungalow, 4 rooms, with a stairway and upstairs, all floored for two more rooms. It's new—just about finished. Elegant finish and fixtures. Decorating by Thayer Decorating Co. Beautiful house.

Lot 170 feet deep.

It's worth looking up.

6-room Bungalow.

Lot 50 ft. wide.

$3250—That's the price, and it's worth $4000. This bungalow now ready for the decorators. Elevated lot, 12 ft. above the street, and in the center of Wilshire district. Oak floors throughout. Buffet 13 ft. wide. Large bedrooms, breakfast-room. It's a charming place.

Will accept $500 down, balance to suit.

Owner will take lot up to $1500, as part payment.

WILSHIRE BARGAIN.

$6200—8-room, 2-story, only 1 block from Wilshire blvd. 4 large bedrooms, extra large closets, cement porch, running full width of house; stairway to floored attic. Lot 60x165, and 7 ft. above grade. House just completed and put on the market last week. This beautiful home must be seen to be appreciated.

WILSHIRE-WESTLAKE DISTRICT.

$6500—8 rooms, 2-story, close to Sunset Park, high lot 60x150; 6 bedrooms, 2 bathrooms, large closets, furnace and hot water heater, Cabinet kitchen, beautiful mantel, artistic fixtures; fine woodwork. Modern and up to date. Three car lines.

THE SMITH-JOHNSON COMPANY,
Home Builders—Home Finders,
406-7 Story Bldg.,
Corner Sixth and Broadway.
Phones Main 9594; F2666. x24

FOR SALE—

$1800.

A BARGAIN.

We have had placed with us a modern 5-room house on Budding ave., near West Adams for sale. This beautiful home is up to date in every respect, being located in the fashionable part of the city. Beautiful flowers, lawns, shade trees, etc., everything to beautify a home.

$2300. Very attractive 5-room house on Gordon ave. Small payment down, balance monthly.

$2350. 7-room bungalow on Griffin ave. A pretty and attractive home that can be had for small payment down and balance monthly.

$4300. ONLY $500 CASH.

Balance straight mortgage.

7-room, 2-story, strictly modern, up-to-date house; southwest; large rooms; large clothes closets

...timers

FOR SALE— Houses.

FOR SALE—

RAMONA PARK.

RAMONA PARK.

RAMONA PARK.

The continued high grade ... improvements at RAMONA PA... ing widespread notice and ...

No place around Los Angeles ... a real home. Here plenty ... of water, the finest of soil, ... view; all city conveniences, ... quent car service; low ... desirable neighbors; large ... more to be desired! One ... SCHOOLS. Some time ago the ... lra purchased of the RAMONA ... PANY ten large double ... Some time ago the city of ... election and voted to issue ... for the purpose of erecting a ... on these ten lots. Some time ... Alhambra sold the bonds ... school building. Just recently ... of the city of Alhambra ... for the building of this school. ... contractor is starting on the ... building will be ready for the ... fall term. Every safety and ... embodied in this new school, ... air in the recitation rooms, ... tion grounds, shower baths, ... plans to educate the children ... tistic bungalows for sale in ... Prices from $3250 to $6000. ... Park Bungalows.

Take Covina Electric car, ... field ave. Lock for Ramona ...

FRED W. ... 328 W. F... Main ...

Both phones.

FOR SALE— Houses.

FOR SALE—

SPECIALS IN WILSHIRE ...

715 Irvin... 5-room ... Price $4500. Terms, $50 ... month. East front, only ... shire, in very finest section ... able home, in heart of ...

915 Irvin... 8-room ... to right party. Terms, $100 ... elevation, overlooking entire ... Lot 90x125. Best home for ... Wilshire section. Look this ...

1701 Harvard... 6 rooms ... Price $7750. Modern and ... front lot, between 16th and ... fruit and ornamental trees, ... and back lawns. Baby's ... etc. WORTH $8500.

673 Irvin... 8 rooms ... Price $6500. Just off Wil... fine large lot, 60x135. ... and price should be $8,000, ... must raise cash to carry ... appealed to us. Offered ... from Living-room, 20x26 ... Buffet, with art-glass light. ... downstairs rooms panaled and ... en and pass-pantry; kitchen ... sink. Large, ... balcony 8x18 ft. Large bath, ... arate. Hardwood floors, gas, ... ghi finish and construction ...

Agent on corner of Wilshire ... Phone or call on ...

E. A. FORRESTER, ... Sixth Floor Forrester Bldg.

FOR SALE— BEAUTIFUL COUNTRY ... DISTRICT ... GRAND MOUNTAIN ...

$6500—Five ... up-to-date ... location. This home has a ... porch; reception hall, ... beautiful tile mantel, sunk... ing; modern artistic buffet, ... fast room, light roomy ... porch with stationary ... furnace; upstairs floors ... room in white enamel; best ... wood floors throughout; ... close by. This is an ... house and it can be bought ... gain.

WILSHIRE DIST... A HALF BLOCK ... THE POULTRY ... HEART OF HARR...

$3850— A SUPER... Close to the finest ... tion of beautiful homes, a ... story, 8-room home, ... decorated; beautiful ... artistic den, a parlor, ... maid's room, etc. ... and airy and together ... white; includes a shower ... tile in white enamel. There is ... porch. Oak floors throughout; ... lar, furnace, stationary tubs, ... a wide cement front porch, ... cement drive and garage, ... and fronts east. It is ... the discriminating, and only ...

"It Pays to ...

EDWARDS & WILDE... 322 Laughlin Bldg., 325 S. ... Main 8207.

FOR SALE—$3500; ... ing one of the very ... many beautiful bungalows in ... Wilshire section. Terms of ... 10x33, with seven large ... its seats, desk and bookcase; ... construction the best. Fine ... cement veranda and large ... floors throughout. ... massive brick mantel and ... rate auto porch. Beautiful ... of dining-room. Breakfast-room ... buffet, cabinet and hood. ... woodstone sink and hood. ... are unusually large and ... with special door and ... them, silver, china, ...

Agent on corner of Wilshire ... Phone or call on ...

E. A. FORRESTER, ... Sixth Floor Forrester Bldg.

FOR SALE— BEAUTIFUL COUNTRY ... DISTRICT ... GRAND MOUNTAIN ...

$6500—Five ... up-to-date in every way, ... location. This home has a ... porch; reception hall, ... beautiful tile mantel, sunk... ing; modern artistic buffet, ... fast room, light roomy ... porch with stationary ... furnace; upstairs floors ... room in white enamel; best ... wood floors throughout; ... close by. This is an ... house and it can be bought ... gain.

WILSHIRE DIST... A HALF BLOCK ... THE POULTRY ... HEART OF HARR...

$3850— A SUPER... Close to the finest ... tion of beautiful homes, a ... story, 8-room home, ... decorated; beautiful ... artistic den, a parlor, ... maid's room, etc. ... and airy and together ... white; includes a shower ... tile in white enamel. There is ... porch. Oak floors throughout; ... lar, furnace, stationary tubs, ... a wide cement front porch, ... cement drive and garage, ... and fronts east. It is ... the discriminating, and only ...

"It Pays to ...

EDWARDS & WILDE... 322 Laughlin Bldg., 325 S. ... Main 8207.

FOR SALE—$3500; ... ing one of the very ... many beautiful bungalows in ... Wilshire section. Terms of ... 10x33, with seven large ... its seats, desk and bookcase; ... construction the best. Fine ... cement veranda and large ... floors throughout. ... massive brick mantel and ... rate auto porch. Beautiful ... of dining-room. Breakfast-room ... buffet, cabinet and hood. ... woodstone sink and hood. ... are unusually large and ... with special door and ... them, silver, china, ...

Agent on corner of Wilshire ... Phone or call on ...

E. A. FORRESTER, ... Sixth Floor Forrester Bldg.

FOR SALE— BEAUTIFUL COUNTRY ... DISTRICT ... GRAND MOUNTAIN ...

$6500—Five ... up-to-date in every way, ... location. This home has a ... porch; reception hall, ... beautiful tile mantel, sunk... ing; modern artistic buffet, ... fast room, light roomy ... porch with stationary ... furnace; upstairs floors ... room in white enamel; best ... wood floors throughout; ... close by. This is an ... house and it can be bought ... gain.

WILSHIRE DIST... A HALF BLOCK ... THE POULTRY ... HEART OF HARR...

$3850— A SUPER... Close to the finest ... tion of beautiful homes, a ... story, 8-room home, ... decorated; beautiful ... artistic den, a parlor, ... maid's room, etc. ... and airy and together ... white; includes a shower ... tile in white enamel. There is ... porch. Oak floors throughout; ... lar, furnace, stationary tubs, ... a wide cement front porch, ... cement drive and garage, ... and fronts east. It is ... the discriminating, and only ...

"It Pays to ...

EDWARDS & WILDE... 322 Laughlin Bldg., 325 S. ... Main 8207.

FOR SALE— Houses.

FOR SALE—

MOVE

INTO A

HOUSE

OF YOUR OWN!

I'LL HELP YOU.

I'M BUILDING 25 NICE HOUSES IN

PLEASANT VIEW TERRACE

On purpose for you. Some are nearing completion. Among them are

THREE OR FOUR SPECIAL BUNGALOWS

That you will fall in love with the minute you set eyes on them. Go out and inspect them.

The reason I sell so many houses is I build good, honest houses, and sell them at prices and terms that make paying rent a crime.

GO OUT TOMORROW.

Agent on the tract and all day Sunday. If you can't go until Sunday, go Sunday forenoon and avoid the rush. You'll have a much better opportunity.

PRICES FROM $3250 TO $5200.

I challenge the world to equal these houses at the prices and terms. Some you can buy for

$50 DOWN

and a small monthly payment; others call for a larger first payment. You can't help finding something to suit you.

FIRST-CLASS IN EVERY RESPECT.

Built to live in, by first-class mechanics. Hardwood floors, beam ceilings, built-in buffets, window seats and bookcases. Alpine plaster in kitchen and bathroom and every modern convenience.

Pleasant View Terrace is in the popular northwest high above the dust and fog and smoke, with beautiful level lots. Street work is all finished and the tract is well built up with houses. Gas, electricity, telephones and water.

HOW TO GET THERE.

Take Eagle Rock Valley car on Broadway going north and get off at Alice st., inside the city limits, with

FIVE-CENT FARE.

J. FRANK BOWEN,
Subdivider of Fifteen Big Tracts,
446-51 Douglas Bldg.,
Third and Spring sts.
Main 2472. Home F7471. x24

FOR SALE—BY OWNER.

WILSHIRE DISTRICT NEAR SIXTH ST.

IN A CLASS BY ITSELF.

COLONIAL DESIGN.

MOST MODERN SEVEN-ROOM RESIDENCE

IN LOS ANGELES.

BEAUTIFUL TERRACED LOT, 90x194.

This beautiful fine finished house is without a doubt the best built and most modern seven-room house in the city for the money, and only four months old; all large rooms and closets; nine coats of white enamel all over house, with mahogany doors and trim. Selected quarter-sawed oak floors on both floors; first floor has large porch across front of house, extending over drive 54 feet; living-room 19x34 feet, with porch in rear, 15x14; dining-room, 15x17, butler's pantry, kitchen, screen porch, maid's room, bath and toilet. The stairs are colonial; mahogany treads and hand rail, with white enamel spindles. A glass fernery opens off of first landing of stairs, 8x3.

Second floor has three bedrooms, 15x28, 17x18 and 12x17; also a screened sleeping porch, 15x14, with removable French windows; tiled bath and shower, with the most modern and expensive bath fixtures that money can buy; dining-room, living-room, halls and bedrooms all papered with the best. Fine electric fixtures. Rund automatic hot water heater, furnace, copper screens, plate glass; beautiful lawn and the finest roses in the city. Also large garage.

If you are looking for a home that is entirely different from the rest and perfectly plain, let me show you this.

Price $16,000. 1-3 cash, balance at 6 per cent.

H. G. HAGGERTY.

314 H. W. HELLMAN BLDG.

FOR SALE— Houses.

SEVEN-ROOM MODERN BUNGALOW, built according to PRIZE WINNING DESIGN furnished by an architect of international repute.

3218 WEST 20TH,
near Arlington.
Best home buy in town.
$4500.

Good as any $5000 house in district.

Large rooms, art glass windows, hardwood floors throughout, stone mantel, imposing buffet, beamed ceilings, panaled walls, specially designed fixtures; desk, bookcases, wall bed, built-in dresser, cabinet kitchen, roomy closets, cement porch, cellar, garage; large lot, north front. Everything some better than it would seem possible at the price.

Easy terms.

See owner on premises Sunday; or Kilfoil, with

STRONG & DICKINSON,
347 S. Broadway. 24

FOR SALE— STRUCK OIL.

Struck oil close to our claim, that's what they tell you. You rush down to get your savings in before the stock advances. Make it good-bye, for it may never come back. It's a speculation. Put your money into something that will stick to you. Listen:

New 6-room bungalow, just completed, down-to-date in every particular. Beautiful leaded glass buffet, rock-faced brick fireplace, oak floors, cabinet kitchen, gas, electricity, water, 2 car lines, 5 cents fare, city schools. It's a beauty.

NOTE THE PRICE, $3900. You make the terms. Take your choice of a north or south front. Large lots; alley at rear. You will be astonished; you never thought you could get such a house for the price asked. Kinsella ave., car marked 54th st., get off in the middle of the block, between Hoover and Vermont.

A. D. MOORE.
321 W. 54th st.

FOR SALE— MINES & PARISH.
Monthly Installments.

5 brand new bungalows in the Wilshire district. (Melrose ave. car.) 7 to 9 rooms, ranging in price from $5750 to $8500. These bungalows all are handsome and can be had on small payments.

See MR. KING,
MINES & PARISH.
253 S. Hill st.

FOR SALE — $2300. $100 CASH. $20 PER month. 5-room bungalow, 2 cement porches, pressed brick mantel, pergola.

$2400—$150 cash, $20 per month. 6-room modern bungalow, large cement porch; lot 50x150.

$2600—10 rooms, half acre; it's a beauty; all at Granada Park, only 15 minutes from Main and First st.; healthy location; good water. These are forced sale prices. Investigate.

GRANADA REALTY CO.,
318 Union Trust Bldg.

FOR SALE—HOUSES.

Five-room bungalow, 2015 Harvard Blvd. Good neighborhood, attractive surroundings. Apply on premises.

FOR SALE—

WILSHIRE DISTRICT.

Small Payments, Easy Terms.

Five rooms, gas, electricity, good car service. Of course it's the handsomest bungalow in town and the price is way out sight. Get wise and come up and see us. Aren't you weary of reading about the most artistic and biggest bargain in town? We are not writing of it. HEINEMAN, Union Trust. P5444.

FOR SALE—SPECIAL OFFER THIS ONLY.

961 Harvard boulevard, modern 6 room cottage, everything new and first class condition; if taken before May 1 will sell for cost of improvements and give you the lot. Will take small cash payment or vacant lot, balance any way to suit you. MUST GO BEFORE MAY 1. J. W. KEY, owner, Redondo, or see my attorney, S. A. D. Gray, 731 W. First st.

FOR SALE—$5000; MODERN 7-ROOM HOUSE, furnace, barn, lawn, flowers and fruit; completely furnished for housekeeping with good furniture; $2000 cash, balance long time at low rate of interest. This property is worth $1500 more than the price asked, and is situated in one of the choicest locations in the southwest. D. A. VAN VRANKEN, 402 H. W. Hellman Bldg.

FOR SALE—$1000 UNDER CASH VALUE.

Large 5-room modern house, large porches, pantry and closets, hot and cold water, gas and electricity, small barn; lot 50x150 to alley, east front; this is located on beautiful Euclid ave., 5 car lines, and is surrounded with beautiful homes. Going into other business, so will offer this at $3800, for a few days, and to quick buyer will throw in some furniture. Call 563 EUCLID AVE. Boyle 2874.

FOR SALE—

MUST PAY MORTGAGE.

1546 Grover st. (Southwest.) 5 room cottage, rented at $21, make offer. T. L. KERR, 214 Frost Bldg.

FOR SALE—ELEGANT SIX-ROOM BUNGALOW; will take lot first payment. AVERY & AVERY, 420 Security Bldg. F1618, Main 2284.

FOR SALE— Houses.

FOR SALE—

WILSHIRE.

LOOK THIS OVER.

WILSHIRE BUNGALOWS.

Prices $3150—$3400—$3700.

New, beautiful and modern, all built-in features. One block from Western ave. car line. If you fail to see these bungalows you miss something worth while.

$3250—$3250.

10 new 5-room and bath bungalows on 51st street. Yellow car service. These bungalows are the best values ever offered to the public. Beautiful mantel, book cases, buffet, toilet, fixtures, wash tray and screen porch. You can make your own terms on the first two sold.

25 NEW BUNGALOWS—25

In the southwest, from $2750 to $3600; 2 car lines; 6 rooms, new and modern; all built-in features. Terms like paying rent. If you see these properties you will buy. Will show you in our auto.

SEE G. M. FEDER, WITH
WALTER G. McCARTY,

Phones—F7211, Bdwy. 2730. 329 Story Bldg.

FOR SALE—

$7500.

MAGNIFICENT COUNTRY CLUB HOME.

This showy, 8 room full two story new, modern residence now nearing completion, is certainly a new innovation in house construction. Built on a beautiful east-front lot on the high ground in the Wilshire-Country Club district. This place must be seen to be appreciated as it has innumerable attractive features. The front elevation is cement plaster to the second floor and the superstructure frame. Large cement front porch and spacious reception hall as you enter. Living room 16x20; dining room 12x24; handsome library, with built-in bookcases; kitchen in cream enamel, screen porch, gas water heater, screen porch with laundry trays; cement basement with furnace. There are four large bedrooms with maple floors. One of the main bedrooms having tile mantel. Bath is tile with cabinet features. Sleeping porch. Large closets with built-in effects. The interior finish of this house is as smooth as glass and finished in the new slate-colored Oregon pine, which is a decided departure from the customary finish. The beamed features in this house are entirely new. Strictly high class neighborhood. One-half block from good car service. Four blocks from good 5-cent. If you are looking for a $25,000 home for $7500 see this place at once. Shown by appointment. Terms if desired.

VICTOR G. KLEINBERGER CO.,
322-323 H. W. Hellman Bldg.
Main 2469. 10021. x24

FOR SALE—ONE OF THE MOST ARTISTIC and convenient 10-room houses in the Wilshire district; and the highest elevation, adjoining the corner of Fourth and Mariposa sts.; the lot is 70x150, with a fine terrace, the house is just completed, hand-painted decorating on the walls, beautiful fixtures, there are 2 baths, with elegant plumbing fixtures, 4 bedchambers and very large dining-room and well equipped library and breakfast-room, sewing-room and living-room, 8x12; plate-glass, copper screens. Come out and see the house, if you want a nice home, I have one that I know will please you; it is just across the street from a new $75,000 house, under construction. The price of this property is $16,500, terms. Take Western ave. car on Broadway and get off at Mariposa.

L. B. LESPERANCE & CO.,
(F7949.) 403 Central Bldg.

FOR SALE—

$4500.

THE FINEST HOME

IN THE WESTLAKE DISTRICT.

POSITIVELY THE BEST BUY IN A FINE NEW HOUSE IN THE CITY. LARGE, ELEVATED LOT, ON 130-FOOT BOULEVARD.

MUST BE SOLD THIS WEEK. TERMS CAN BE ARRANGED.

DO NOT HESITATE.
SEE ME MONDAY.
FRANK SIMMONDS,
522 BRADBURY BLDG. MAIN 9084.

FOR SALE—
WILSHIRE DISTRICT.
$4650. EASY TERMS.
2 STORY 7 ROOM HOUSE.

This is without doubt the very best buy and most artistic place in the Wilshire district. Wilshire section and is finished in a style befitting an $8000 home. Large rooms, commodious closets, three large porches and beautiful terraced 50 foot east front lot, with the finest unobstructed view in the city.

$5000.

This elegant 2 story 7 room house is on a high 50 foot corner, large living room and fine view down a boulevard, from the dining room. Four elegant sleeping rooms and three fine porches. Very fine value as bungalows sell for more in the same district. Don't fail to see this.

W. A. ROBERTS REALTY CO., 126 S. Broadway. Ground floor Chamber of Commerce Bldg. F6524. Main 469. x24

FOR SALE—$7500, TERMS; BIGGEST POINT in Wilshire district; finest new bungalow in the section; 1½-story, 9 rooms and den, decidedly different from others. Unique brick and stone front and veranda and porte-cochere; hardwood and polished floors throughout; massive stone mantel, built to the ceiling, bookcases, seats, beam ceilings, paneled walls, lighting fixtures cost $300, furnace, large rooms, library beautifully finished in curly birch wood; house finished throughout in tapestry and white enamel; unusually complete buffet kitchen, woodstone sink and drain board, large breakfast-room with buffet; 5 bedrooms and elegantly tiled bath. High terraced lot, 50x165, beautifully improved and under construction. The price of this property is $16,500, terms. Take Western ave. car on Broadway and get off at Mariposa.

L. B. LESPERANCE & CO.,
(F7949.) 403 Central Bldg.

FOR SALE—

$4500.

THE FINEST HOME

IN THE WESTLAKE DISTRICT.

POSITIVELY THE BEST BUY IN A FINE NEW HOUSE IN THE CITY. LARGE, ELEVATED LOT, ON 130-FOOT BOULEVARD.

MUST BE SOLD THIS WEEK. TERMS CAN BE ARRANGED.

DO NOT HESITATE.
SEE ME MONDAY.
FRANK SIMMONDS,
522 BRADBURY BLDG. MAIN 9084.

FOR SALE—
WILSHIRE DISTRICT.
$4650. EASY TERMS.
2 STORY 7 ROOM HOUSE.

This is without doubt the very best buy and most artistic place in the Wilshire district. Wilshire section and is finished in a style befitting an $8000 home. Large rooms, commodious closets, three large porches and beautiful terraced 50 foot east front lot, with the finest unobstructed view in the city.

$5000.

This elegant 2 story 7 room house is on a high 50 foot corner, large living room and fine view down a boulevard, from the dining room. Four elegant sleeping rooms and three fine porches. Very fine value as bungalows sell for more in the same district. Don't fail to see this.

W. A. ROBERTS REALTY CO., 126 S. Broadway. Ground floor Chamber of Commerce Bldg. F6524. Main 469. x24

FOR SALE—$7500, TERMS; BIGGEST POINT in Wilshire district; finest new bungalow in the section; 1½-story, 9 rooms and den, decidedly different from others. Unique brick and stone front and veranda and porte-cochere; hardwood and polished floors throughout; massive stone mantel, built to the ceiling, bookcases, seats, beam ceilings, paneled walls, lighting fixtures cost $300, furnace, large rooms, library beautifully finished in curly birch wood; house finished throughout in tapestry and white enamel; unusually complete buffet kitchen, woodstone sink and drain board, large breakfast-room with buffet; 5 bedrooms and elegantly tiled bath. High terraced lot, 50x165, beautifully improved and under construction. The price of this property is $16,500, terms. Take Western ave. car on Broadway and get off at Mariposa.

L. B. LESPERANCE & CO.,
(F7949.) 403 Central Bldg.

FOR SALE—

I am going out of building business, and must sell at once six bungalows that I have left. Will sell for $50 cash and balance in small monthly payments. Located in southwest, and have every modern convenience. Elegant in design and finish. I will sacrifice these houses for a quick sale. Address OWNER, Y, box 258, Times Branch Office.

FOR SALE—A HOME IN NORTHWEST part of city. Modern and convenient house of four rooms and bath. Large lot 50x150, in chicken yards, barn, berry vines, trees, flowers. Improved street. 15 minutes to business center. A fine home for small family. Terms $1500; $200 down, balance $15 month. Temple car. 622 MALTMAN, owner.

FOR SALE—LARGE 7-ROOM COTTAGE, 242 20th, between Main and Maple, lot 30x142. This place is completely furnished. It has modern plumbing and elegant electric fixtures. It would be cheap at $4000, but I must sell. I will take $3600 and arrange to take a small payment down. This place rents for $35. It is certainly a snap at the price offered. Owner, 127 W. 27TH. Phone 25241.

FOR SALE—
MODERN 6-ROOM PLASTERED HOUSE.

Just completed. 20 minutes from 6th and Main, sidewalks, curbing, fine soil, near good schools, churches, etc. Lot 40x150 to an alley. Price $3250.

See H. C. PFUHL,
With FRANK HERON.
301-2 Grant Bldg.

FOR SALE—
No. 2220 Budlong ave.; this is owned by party living in the East; he has no use for the property; will sell for $4700 cash; house contains 8 rooms; lot 45x135; this includes all the furniture in the house; property clear. Also G. M. GIFFEN, sole agent, Main 1110, 111 Merchants' Trust Bldg. Member L.A.R.B.

FOR SALE—SEE YOUR HOUSE BUILT AND know what you are buying, owning many lots in best part of southwest. I will build houses to order for cash or on installments, and divide building profits. Dalton avenue car on Broadway to Dalton and Santa Barbara. Go north short block to office on Dalton. THOMPSON, Sunset Phones West 1453, and Main 1726.

FOR SALE— $2200.

If you have $1000 cash I will sacrifice my brand new 5 room bungalow at 1249 West 28th Place; hardwood floor; beamed ceiling and beautiful fixtures; cement basement; yard fenced. Must be seen to appreciate the value you are getting. Call GOFF, owner, Main 2038, A2038.

FOR SALE— Houses.

FOR SALE—

WILSHIRE BOULEVARD HOME
MUST BE SACRIFICED.
$4750—EAST FRONT—60x150.
BETWEEN 17TH AND 6TH STREETS.

This beautiful nine-room residence, recently completed, offers you a great opportunity to purchase a home in the real Wilshire District at the right price. A large cement porch leads into the reception hall, on one side of which is a spacious light dining-room, panneled and finished in tapestry paper. A very complete cabinet kitchen connects with the dining-room. A roomy living-room, with its massive fireplace, lies on the other side of the hall. This roof, through French doors, leads into a breakfast room or fernery and out onto a pergolaed cement porch extending across the rear of the house. A cosy den, conveniently arranged, completes the lower floor.

Upstairs are four large airy and tastefully papered bed chambers, with roomy closets. The bathroom is also on this floor and its fixtures are the finest.

One of the features of this typical California home is the porches. There are four and each one is placed where it is most needed and adapted to this climate. Phone us for an appointment to see this splendid place.

SOLE AGENTS.

"It Pays to See Us."

EDWARDS & WILDEY COMPANY,
322 Laughlin Bldg., 325 S. Broadway.
Main 8207. Home 10797.

FOR SALE— x24

NEW 7-ROOM BUNGALOW—$5500.
THE BIGGEST BARGAIN EVER OFFERED.
SOUTHEAST CORNER.
3206 W. 27TH STREET.
BY BUILDER AND OWNER.

DOOR OPEN. OWNER WILL BE THERE. TERMS JUST AS EASY AS RENT PAYING.

The finest new bungalow, without exception, in West Adams district; large garage with cement floor, cement driveway. Lot 50x125 feet. Natural Arizona brown sand stone front, costing $600. The stone piers built to the roof, large cement verandas on front and side, quarter-sawed oak floors throughout the entire house. Large furnaces; piped to every room; massive natural brown Arizona sand stone fireplace, in corner of living-room, built to the ceiling, costing $175; elegant $250 lighting fixtures, walls beautifully finished in marble, tapestry, leatherette and burlap; two buffets, large china closets finished in plate and leaded glass with six-foot mirrors; corner of breakfast-room opens to dining-room; long mirrors in doors; bathroom beautifully decorated; walls in white marble, fine built-in dresser, with long mirror and draws; all standard plumbing; three large bedrooms, beautifully decorated in Japanese silk and paneled paper. Buffet kitchen and nail all finished in white marble; cement cellar. Take W. Jefferson-st. car on Third or Fifth sts., ride to St. Andrews Place, walk north to 27th st.

FOR SALE— x24

$6750.

SHOWY WILSHIRE RESIDENCE.

This new, attractive, down-to-now, modern, Wilshire residence is certainly a new innovation in house construction. This home is simply ideal in both construction and plan. First-floor plan consists of reception hall, living-room, dining-room, breakfast-room, screen porch. There are four large bedrooms with large closets, each closet having built-in hat closets and drawers. Beautiful tile bath, maid's room, sleeping porch. This home is a show place at the price, and every new feature known to building construction has been utilized. House is beautifully decorated and has many features that we know are absolutely new. It is a woodstone sink. Serving buffet in the breakfast room. Imported tapestry. Furnace, lawn; on high ground; half block from car line; 2 blocks from school. There is no better house in the city from standpoint of finish and decorations. In the neighborhood of $10,000 homes. See it at once. Reasonable terms.

VICTOR G. KLEINBERGER CO.,
322-323 H. W. Hellman Bldg.
Main 2469. 10021. x24

FOR SALE—
Chalets, bungalows, new, up-to-date dwellings; a dozen building all the time. Prices range from $2250 to $10,000; 10 per cent. of price as first payment, 1 per cent. of price as monthly payment, 7 per cent. on balance. If plans of houses completed do not suit, will build from plans submitted on same easy terms. West Park tract is worthy of a visit. Santa Barbara ave. is 120 feet wide and runs through the center of tract east and west. Broadway, which is 120 feet wide, and Alvarado are lined with 20-year-old pepper trees, nothing like them in Los Angeles. New High School, Agricultural Park and University of Southern California close at hand. Dalton ave. car, 20 minutes to Broadway from Budlong ave.

VAIL & CRANE COMPANY,
324 S. Spring st.

FOR SALE—

WILL HAVE TO SACRIFICE.

BIG 9-ROOM HOUSE.

$5500. PRICE $5500.

HERE IS A SPLENDID 9-ROOM HOME ON BIG LOT, LOCATED SOUTHWEST AND SURROUNDED WITH OUR BEST HOMES. THE PRICE NAMED IS A SACRIFICE, BUT THIS PROPERTY MUST BE SOLD. YOUR OPPORTUNITY. DON'T MISS IT.

ROBERT MARSH & CO.,
140 W. FIFTH ST., SECURITY BLDG.
PHONES 10175—MAIN 5045.

FOR SALE—

FIVE-ROOM BUNGALOW.

With large living room and two nice bed rooms; has good cellar with cement floor; beautiful yard, fine fruit trees, nice lawn and variety of roses; convenient to yellow car; located on 46th st., near Moneta; can be bought for $1800 if sold at once; terms, if desired. A3010. Main 4690. x24

FOR SALE—
47th, near Moneta ave., 6-room cottage, all in fine condition; has garage, lawns and flowers, occupied by owner, $3000.

48th, near Vermont, 5-room new bungalow; has all the usual built-in fixtures and then some; a fine home for $3250.

1½-story 7-room house in Hollywood, two blocks from car, $3000.

Easy terms on each of above. Address N, box 173, TIMES OFFICE, or Glendale Home 802.

FOR SALE — NEW, MODERN 5-ROOM house, 1466 W. Adams st.; lot 75x185; highly improved; paved street; beautiful location; desirable home; terms; lot as part payment; will lease. OWNER, 65121.

FOR SALE—
New and modern 6-room bungalow, near Vermont Square, $200 down and $30 per month. A3010. Main 2685. 625 STIMSON BLOCK.

FOR SALE— Houses.

FOR SALE—

$4250—$1000 CASH.

Balance monthly terms to suit.
New 7-room bungalow.
In the heart of the southwest.
Built on the largest lot
in the tract.
Easily worth $4800.

Large living-room has built-in music rack, desk, window seats and massive mantel, with built-in 8-day clock, walls paneled to rail, papered dabove with imported papers.

Dining-room has massive built-in buffet of latest design; walls are paneled to plate rail and exquisitely papered above, while the glass of electric light fixtures are 12Tasy importation.

The breakfast-room is entered by the dining-room and kitchen. The large music-room opens off from the living-room and is papered with wall papers of the latest importation. Large cement cellar and piped for furnace. Hardwood and polished floors throughout. Open for inspection, 9:30 to 6:30 daily.

Located 2365 W. 36th st., 2 short blocks from Jefferson st. car. OWNER, West 1b4 or 2192 W. 28th Place.

FOR SALE—

A WELL BUILT BUNGALOW.

Only $1475, $100 cash, $20 per month, including interest.

Four large rooms, living rooms are in mission style, built in buffet, bookcases, and large brick fireplace. Bedroom and kitchen in light finish, large screen porch, and lot 50x150, level, best of soil, fenced, one block of two yellow cars, only 20 minutes from Broadway.

See W. J. FABLING,
With JANSS INVESTMENT COMPANY.
320 Pacific Electric Bldg.
Home 10945. Broadway 2468. 9th and Main. x30

FOR SALE—

WHAT $150 WILL DO.

It will make the first payment on a five-room modern bungalow, having a cosy dining-room and living-room; with red brick fireplace, built-in bookcases and buffet, two comfortable bedrooms, closets, bathroom complete, hot and cold water, cabinet kitchen, cement walks, curb, street work, water, gas and electric lights. One-half block from 5-cent yellow car; twenty minutes from Broadway. Near all kinds of stores. Price $1375; $150 down, $25 per month; including interest. Good rental property; worth the money.

P. H. RITCHEY,
With JANSS INVESTMENT CO.,
Home 10745, Bdway 2468. 320 Pac. Elec. Bldg. x

FOR SALE—

ARTISTIC 7-ROOM BUNGALOW
ON A 62-FT. CORNER; ONE OF THE HIGH POINTS IN THE WILSHIRE DISTRICT.

This beautiful bungalow has just been completed, carefully planned, finely constructed, and honest value represented. Rooms all large, tastefully decorated, having heavy beamed ceilings, lighting effects of an expensive design, wall coverings to harmonize with the general finish, hardwood floors throughout, finely equipped bathroom, cement basement, cellar, garage; magnificent view of almost the entire mountain range and surrounded by fine homes. The price is $6250, and worth every cent of it. It will pay you to make an early appointment.

See MR. AYRES,
WITH THE BRIGGS CO.,
Suite 302, W. P. Story bldg. 6th st. Main 6467. x24

FOR SALE—

—$1675—
$100 CASH,
$20 MONTHLY.

$1675—$1800 CASH—$20 MONTHLY.

Buys the best four-room bungalow in this city for the money. It has an elegant living and dining-room combined, with brick mantel, built-in bookcases and buffet; large airy bedroom, with big closet, bathroom, cabinet kitchen, screen porch and on a nice level lot, one block from 5-cent yellow car line and near stores of all kinds. Make your arrangements to see it at once.

Take Stephenson-ave. car to Indiana st., and see

F. W. BLAKE, Home 41534, Boyle 2192. x

FOR SALE—

CLOSE IN MODERN BUNGALOW.
LOT 72x300 FEET.
$1300 ON EASY TERMS.

If you want to buy a home for the same money or less that you are now expending for rent, see this pretty little bungalow. You'll buy it. It is only 11 minutes' out with splendid car service. A cosy, four-room, substantially built little home, with bath. Just look at the size of this lot and think what a beautiful home you can make out of it with your flowers, your garden, your fruit and your chickens. This place can be bought on very reasonable terms. It will not last long at this price. See me about it without delay.

EMIL FIRTH,
219 W. 4th st., bet. Broadway and Hill.
"You're Safe At Firth's."
Home A3150. Main 2541. x

FOR SALE—

A REAL SNAP.

2 swell 6-room, strictly modern bungalows in the southwest, adjoining Vermont Avenue Square, on a fine street of new houses; wide parking; every modern feature, including hardwood floors, imported wall paper, handsome chandeliers, ceiling gas, cabinet kitchen and 2 fine bedrooms, all in white enamel; splendid arrangement; large closets; fine finish throughout; price less than $3000; very easy terms, and for a good cash payment I will entertain an offer. The houses are No. 1043 and 1051 W. 51st Place. If you have real estate, I will take a first or second mortgage for first payment. Agents list. P. M. CONLEY-LYLE, owner, 301 Security. F7151, Main 6662.

FOR SALE—HANDSOME 6-ROOM BUNGALOW on corner, with large living room 14-6x 26, large rooms throughout, beautiful bay window in dining-room, all handsomely finished, making one of the most artistic homes in Los Angeles; $4350 on easy terms.

2, 5-room bungalows of the latest best designs in small artistic homes, prices $1925, $290 cash, $23.25 per month; $2950, $295 cash, $29.50 per month; $3450, $395 cash, $34.50 per month, these are ideal homes in restricted neighborhood and the best on the market at the prices.

The best new 5-room, 1½-story house, in southwest, has 2 large bedrooms in second story and 2 open air sleeping rooms.

We have many others to show our customers, take 45th st., Grand ave. car, get off at Normandie, look for BROOKWELLS OF FICE, 1407 West 45th st.

FOR SALE—

PASTERNER.

Buy my place for $1500, $100 down, $20 per month, including interest. This property is well located, being within one block of 5 cent yellow car line, stores and near schools, and churches. It is a well built four room house having everything conveniently arranged. Don't get the rent habit, start right. Do it today.

P. H. RITCHEY,
Third floor, 324 Pac. Elec. Bldg.
Home 10945. Broadway 2468. 6th and Main.

FOR SALE—BY OWNER. —$3000.—

$100 DOWN. $30 PER MONTH.

The best built modern 1½-story 5-room residence in this town. Positively none better. It is easily worth $3500, but circumstances compel me to sell, and to make a quick deal, I made the price and terms so attractive that it will surely go today. The location is on BIG LOT, LOCATED SOUTHWEST AND SURROUNDED WITH OUR BEST HOMES. THE PRICE NAMED IS A SACRIFICE, BUT THIS PROPERTY MUST BE SOLD. YOUR OPPORTUNITY. DON'T MISS IT.

ROBERT MARSH & CO.,
140 W. FIFTH ST., SECURITY BLDG.
PHONES 10175—MAIN 5045.

FOR SALE—

FIVE-ROOM BUNGALOW.

With large living room and two nice bed rooms; has good cellar with cement floor; beautiful yard, fine fruit trees, nice lawn and variety of roses; convenient to yellow car; located on 46th st., near Moneta; can be bought for $1800 if sold at once; terms, if desired. A3010. Main 4690. x24

FOR SALE—
47th, near Moneta ave., 6-room cottage, all in fine condition; has garage, lawns and flowers, occupied by owner, $3000.

48th, near Vermont, 5-room new bungalow; has all the usual built-in fixtures and then some; a fine home for $3250.

1½-story 7-room house in Hollywood, two blocks from car, $3000.

Easy terms on each of above. Address N, box 173, TIMES OFFICE, or Glendale Home 802.

FOR SALE — NEW, MODERN 5-ROOM house, 1466 W. Adams st.; lot 75x185; highly improved; paved street; beautiful location; desirable home; terms; lot as part payment; will lease. OWNER, 65121.

FOR SALE—
New and modern 6-room bungalow, near Vermont Square, $200 down and $30 per month. A3010. Main 2685. 625 STIMSON BLOCK.

FOR SALE— Houses.

FOR SALE—

COSY FIVE ROOM

MODERN BUNGALOW.

Only $1875, $150 cash, $25 per month.

Including interest.

They are just being completed, every lot sold in this tract. Over 100 houses built and occupied. 1½ blocks of two yellow cars, stores, etc., cement walks and curbs, gas, telephones, in fact, everything. Come in and see

W. J. FABLING,
With JANSS INVESTMENT COMPANY.
320 Pacific Electric Bldg.
Home 10945. Broadway 2468. 9th and Main. x30

FOR SALE—BUY THIS HOME.
A8753 WHY Main 2678

Because you can save $750, and have a new, up-to-date 5-room house. This house contains all the new and modern appointments. There is a wide cement porch extending the entire width of the house, faced with pressed brick. Living and dining-room are beamed and panneled; oak floors, handsome fixtures; very artistic buffet; silver chip brick mantel; music room adjoins the living room; bath and toilet and one bedroom downstairs; complete cabinet kitchen, cement cellar; three large bedrooms with extra large closets on the second floor. The lot is 50x128 to alley; gas, electricity and sewer; close to car line, school and store.

Price $3750.

$250 CASH. $250 CASH.

O. A. VICKREY & CO., 326 S. Hill st.
Paul F. Grover, Mgr. House & Lot Dept. x24

FOR SALE—
DANDY BUNGALOW.

Lot 50x140, improved with modern 6-room bungalow, completely furnished. Oak floors, den, living room, dining room. Den has bookcases, built in window seat and walnut cotted. Living room has built in bookcases, writing desk, fine brick mantel; expensive buffet in dining room; fine electric fixtures. 2 bedrooms with large closets. Complete bathroom and lavatory, finest plumbing. Building 42x64. Has large front

Realty Liners

FOR SALE— Houses.

FOR SALE—

BUNGALOWS,

COTTAGES,

By the Builders and Owners,

New, Modern, Down-to-Date,

LOCATIONS

IN THE COLLEGE TRACT

and

ANNEX.

TERMS.

JUST AS EASY AS RENT PAYING.

SOME FEATURES.

Hardwood floors, beamed ceilings, buffet, bookcases, paneled walls, brick or stone fireplaces, cabinet kitchen, screen porch, tinted walls, two toilets, double floors, gas, electric lights, sewer connections.

Houses on alternate lots, two years' use of and option upon adjoining vacant lot at today's price.

Many now under way—4 to 8 rooms.

A FEW PRICES.

$3250—Modern 4-room bungalow.

$3500—Modern 5-room bungalow.

$3900—Modern 6-room bungalow.

$4500—Modern 7-room bungalow.

Others as high as $7000.

All upon our rent-paying terms.

WILL BUILD TO SUIT.

Upon any lot in the tract upon same terms.

Notice our window display of photos.

and designs and street scenes.

Call at our Hill-st. office. Our auto in waiting to show you our property.

Agents at tract every day.

W. 6th st. branch of the Grand ave. car line—direct to the tract,

6th st. and Gramercy Place.

LOS ANGELES INVESTMENT CO.,

Main 2246. 333-337 S. Hill st. 8012f.

LARGEST CO-OPERATIVE BUILDING CO. IN THE WORLD.

FOR SALE— Houses.

FOR SALE—

FOURTEEN HIGH-CLASS BUNGALOWS.

ONLY $100 DOWN.

BALANCE LIKE RENT.

Handsome 6 and 7-room, strictly modern, new bungalow, large lot that commands an uninterrupted view of the surrounding hills and mountains. Cement porch and steps; large veranda; waxed oak and maple floors throughout; woodwork in Flemish oak finish; dainty living room, with built-in seats and bookcases, handsome brick mantel and lighting fixtures equal in elegance and design to those found in $8000 residences; built-in buffet 9 feet wide; leather paneling in living-room and dining-room; an ideal French kitchen, equipped with cupboards, flour bins and drawers; screen porch and laundry tray; bath with lavatory and conveniently built-in dressing case; bedrooms also have built-in dressers, large beveled plate mirror; latest sanitary plumbing; woodwork in bedrooms, bath and kitchen white enamel; in fact, every one of its rooms has new and interesting features, and the living-rooms are so cozily arranged. Gas, electric lights, lawn and shade trees also in. These houses have been carefully built by day labor and are delightful homes. You will agree with me if you see them. See owner at 420 HARVARD BLVD. Take Western ave. car, get off Harvard Blvd., walk one block south; corner house. 24

FOR SALE—

HERE'S ANOTHER ONE OF 'EM.

BUILT AROUND AN OPEN CEMENT COURT.

THE LOT IS A YOUNG RANCH.

CORNER 132x166 FEET.

COMPLETELY FURNISHED—ONLY $4600—COMPLETELY FURNISHED.

New, modern, seven-room bungalow, built Spanish style around a cement court; hardwood floors, beautiful built-in buffet, elegant lighting fixtures, porcelain bath and vanity basins, shower, hot and cold water, gas and all modern conveniences. This place is also completely furnished and is a snap for any one who wants a home place where he can raise all his own garden fruit, chickens, etc. This home is only thirty minutes from Broadway, towards the ocean, and can be bought on very easy terms.

GEORGE J. COTE,

720 H. W. Hellman Bldg.

A5161. Phones Main 8594.

FOR SALE—

Easy Terms, Balance Like Rent.

$4000.

Snappy Bungalow, Wilshire District.

We need cash and will make the price attractive. It's 5 rooms and up and doing in every particular; every modern built-in convenience attractive, both inside and out; close in; two car lines, surrounded by large fine homes and $1000 below anything in the district. Heineman, Union Trust Bldg. F5244.

—$12,000—

Magnificent Home, Wilshire District.

Owner needs money and is offering his $15,000 home for $12,000. Twelve rooms and garage. Music, dining, living, maids' rooms. Library, reception hall on main floor; five chamber, two sleeping porch and two tiled bath on second floor. HEINEMAN, Union Trust Bldg. Main 8544. 24

FOR SALE

$2600.00. $2800.00. $3000.00.

Look. Look. Look.

Bargain. Bargain. Bargain.

Beautiful new 7-room bungalow. Lot 45x125 to alley, southwest. This bungalow is strictly modern and up to date; it is worth $4250.00; for a quick sale will take $4000.00 cash, balance monthly.

NO. 2 BARGAIN. $3900.00.

This elegant 8-room bungalow. Lot 60x125, southwest, 2 car lines; $4000.00 cash, balance monthly.

NO. 3 BARGAIN.

$4250.00.

The most beautiful 7-room bungalow you ever looked at for the price, on a corner lot southwest, $800.00 cash. Buy this quick.

See us for bargains.

GEO. A. CORTELYOU CO.,

334-36 Bradbury Bldg. x24

FOR SALE—WILSHIRE DISTRICT. NEW 7 room bungalow, steam ceilings, hardwood floors, throughout, east front. Porch a rose whole front. Built in buffet. Cabinet kitchen, every modern convenience. This bungalow is situated in a fine neighborhood, 20 minutes to First and Broadway. Price $4,200, terms $500 cash, balance $35 per month. This is $500 below actual value. Must sell at once.

MILO A. STEBBINS, 705 East Ave. 61, Phone 51505. 24

FOR SALE—WILSHIRE BUNGALOW—

Absolutely must be sold, owner called east and must sacrifice; 5 large rooms and sun. golden oak finish and oak floors, fine large granite fire place and large buffet, house is well and completely furnished. A short distance from 4th st. cars, between Normandie and Harvard. Your immediate sale will take $3500 for house and furniture; easily worth $4500. Call 89007, between 10 and 4 during the week. 24

FOR SALE—$4500 AND $7500.

NEW BEAUTIFUL HOMES.

TERMS TO SUIT. PHONE 59478.

x24

FOR SALE—

New and most up-to-date 6-room bungalow in Los Angeles.

East front.

Novel features.

Classy and attractive.

Finest location.

1309 Third ave., Pico Heights car. Terms. Phone 71198 or PATTERSON, Owner, F7260, conveniences 7 o'clock. 24

FOR SALE—HOME AND INCOME. $7500; 7 6 and 5-room cottages, lot 150x75, just off paved street; good home, sure income and an absolutely glilt-edged investment; price $7500; these 3 houses are in good condition; modern and sure renters; location first class for apartment house; price is value of ground, owner has left city and will sell either cash or 1-3 cash, balance mortgage. Address J, box 62, TIMES OFFICE. 24

FOR SALE—BARGAIN ON HARVARD near 9th. 6 rooms besides breakfast room; never occupied; absolutely the best buy in Wilshire district; $750 under value. Owner, F. GROH, 826 H. W. Hellman Bldg. A4556. x26

FOR SALE — A MODERN PINE ROOM bungalow in Wilshire district, 122 Ardmore ave., furnished or unfurnished. Call and make your own terms and price. Reason for sale such a bargain, party has to leave at once. 24

FOR SALE—OBLIGED TO RETURN EAST, will sell one or all of my new 6 room bungalows at great sacrifice. All the new features and models of convenience, close to car and in best neighborhood. Terms. CRAWFORD, 1227 W. 48th. 24

FOR SALE—5 LARGE LOTS, EACH 50x150, with 7-room house; 50 fruit trees, pumping plant, chicken corral; could easily keep 250 chickens. $1500 cash will handle it; balance $15 monthly. Great snap; won't last long. Address P, box 145, TIMES OFFICE. 24

FOR SALE—AT 3541 CROCKER ST., 6-ROOM California bungalow for $3250, with closets, pantry, screen porch and large front porch, flowers, lawn and fine vegetable garden, take San Pedro car to end of line, walk west on Slauson to CROCKER.

FOR SALE—I HAVE A SIX-ROOM BUNgalow cottage, which I must sell before May 1. This place is worth $3500, but will sacrifice at $3000, $1000 down, balance terms. No agents. Owner, 306 S. EUCLID AVE. Phone Boyle 1796.

FOR SALE—IT MUST GO. IT SHALL, OR, New 6-room cottage, choice location, Southwest. Make an offer. Easy terms. Lot taken in part payment. Investigate this. Phone Alpine. WATSON. Main 4272. Equitable Bank Bldg., First and Spring. x24

FOR SALE—$WELL BUNGALOW. LARGE lot, near Moneta, ave.; will take new or nearly new 5-passenger auto as part pay; also have vacant lots, same neighborhood, same basis. Address OWNER, box 101, Times Office. 24

FOR SALE—THE EASIEST EVER. 2 FOUR rooms, 1 five, all good. No down payment, small monthly.

A5023. O. H. ANDERSON,

Main 8794. 306 Bryson Bldg. x24

FOR SALE — TAKE NOTICE, RENTERS! $15, including interest, only $100 cash, good 5-room modern cottage, gas, large lot. Price $2150. This is a picnic. Call today. 1402 E. VERNON AVE. Take Hooper car.

FOR SALE—$1000 CASH, BALANCE $12 monthly, buys 7-room modern residence, west of center; large lot; will sacrifice. See Owner, 604 CHAMBER OF COMMERCE Bldg. Tel. A1627. 24

FOR SALE — EMERGENCY, BEAUTIFUL new house Wilshire district, $250 down, balance easy; also fine bungalow, West Jefferson way; $250 down, balance easy. 324 S. SPRING, Room 225. 24

FOR SALE—A SNAP, 6-ROOM NEW MODern bungalow, 252 W. 6th st., $2500, $200 down, balance $25 per month. Owner leaving city and must sacrifice. 462 LOS ANGELES TRUST BLDG. Phones A7750, Main 8216. 24

FOR SALE—MONEY TALKS; 2 LARGE lots with good 5-room cottage on Vernon avenue. Price $2300 cash. Come see me today. 1402 E. VERNON AVE. Take Hooper car. x24

FOR SALE—MONDAY'S SPECIAL FOR MONDAY'S CALLERS FOR $2450.

6 rooms, modern, large lot. Full $2000. Opportunities. NUNNELEY, 112 Security Bldg. 24

FOR SALE—4 ELEGANT NEW BUNGAlows just completed, worth $3500 up, easy terms. Corner of 51 Molino and San Marino, West 8th Heights. See them. Make cash offer. PHONE Home 23555. 24

FOR SALE—MICHIGAN AVE. AND MATHews st., Boyle Heights, seven-room modern two-story house, on large lot, $4500, snap. Terms if desired, no trades.

EMIL KIRCHNER, 126 North Main st. x24

FOR SALE—$900; TERMS TO SUIT. SMALL house and lot, Highland Park; a cozy little nest and worth the money. D. L. PETERS, 627-628 H. W. Hellman Bldg. x26

FOR SALE— Houses.

FOR SALE—

SNAP. 5-room Bungalow.

$75.00 CASH.

As good as new modern 5-room bungalow. Buffet, fireplace, cabinet kitchen, screen porch, bath, toilet, tinted walls; beautiful street.

Hooper ave. car line on 36th st.

THIS IS A GENUINE BARGAIN.

Price $3450.00. $34.50 a month.

LOS ANGELES INVESTMENT COMPANY,

333-337 S. Hill st.

Main 2246. 8012f.

LARGEST CO-OPERATIVE BUILDING CO. IN THE WORLD. x7

FOR SALE— WILSHIRE DISTRICT.

$4000. TERMS.

The 6 room bungalow is without question the most artistic home to be had at even $1000 more in all the very close in exclusive Wilshire section, one block from car and the highest, most sightly location in the district; large living room, massive brick mantel, fixtures, the finest possible to get; handsome built in features, French doors from dining room to large side and front porch. Three sleeping rooms, one finished as Dutch room to be used as breakfast room or den. Don't fail to see this even if you are considering another place. W. A. ROBERTS REALTY CO., 126 S. Broadway. Ground floor Chamber of Commerce Bldg. Home F6334. Main 458. x24

FOR SALE—WILSHIRE BARGAINS.

$3500—Six-room bungalow, with buffet, built-in effects, den, 2 bedrooms, hardwood floors, gas, electricity, close to Western ave. car line.

$4500—Six-room 1½-story residence, new and modern, living-room, weathered oak, kitchen, white enamel, 3 large bedrooms, balcony in rear, $1000.

Seven-room typical bungalow, with living-room, library, dining and breakfast rooms, model kitchen and bedrooms, cement porches and basement with furnace; corner lot.

$3500—Eight-room 1½-story modern home, built on honor, everything modern from start to finish. This is on a corner lot, terraced. I think this is the best value in this exclusive district.

HORACE D. PERRY, 126 Coulter Bldg. 24

FOR SALE—A REAL BARGAIN.

An owner in financial trouble wants to make good and offers his 9-room two-story house at 4021 Harvard boulevard at $1200 less than actual cost. Place was appraised for loan less than year ago by Los Angeles bank at $5500 and now carries a $2500 loan.

For a speculation or a man with a large family, this is the place; it's convenient to Dalton and Redondo Inglewood cars, grade school, new manual high school, new Agricultural Park and many new homes. House is less than 1 year old, and is thoroughly modern. 50x130, east front, all street improvements in. Restrictions $2000. Price $4250—$1000 cash, balance to suit. CLEVELAND & CLEVELAND.

A2620. M5994. x24

FOR SALE—

WILTON PLACE, between 16th and 18th. Beautiful 8-room, practically new home. Lot 82x153, east front, driveway, garage, hardwood floors, rooms beautifully papered and decorated. Large basement with furnace; also 2 fireplaces, 2 toilets, 4 large bedrooms, den, large living-room, screen porch, 2 wash trays. Everything that one wants in a modern home.

Price only $7000.

Lot cost $3100 when house was built.

See MR. GOODWIN,

LOS ANGELES INVESTMENT CO., Main 2246. 333-337 S. Hill st. x7

FOR SALE—$9750; BEAUTIFUL 8-ROOM house, just completed on a large lot, one block of Wilshire boulevard, close in; four beautiful bedrooms and open-air sleeping room, enclosed in glass and screens; elegant bath with sun room in separate room; every modern convenience; very attractive fixtures and artistic decorations; the workmanship throughout is of the very best and beyond criticism. A perfect home; worth $11,000, according to values of surrounding property. Phone for appointment. Main 5042 or 30176. Ask for MR. AYRES. x24

FOR SALE—$6000 WILL BUY THE FINEST nine-room story-and-half bungalow in the city for less than $7500.

PICO-WILSHIRE DISTRICT.

A bungalow beyond criticism; that will appeal to those desiring individuality, artistic effects and stability; interior beautifully finished; elegant fixtures; perfect arrangement. Make a deposit this week if you want it. Phone Main 5042 or 30175; ask for MR. AYRES. x24

FOR SALE—$15,000 HANDSOME, NEWLY built home; beautiful location, 901 Arapahoe street, 9 rooms, fine reception hall, wainscoted dining-room, and breakfast-room, enameled cabinet kitchen; 4 enameled bedrooms with very large closets; each contains a tier of drawers, also contains 2 large cedar wardrobes, altogether about twice usual closet room. See the large handsome living-room and mission fireplace; large art windows, complete grounds and large 2-story garage. If you want a complete home, close in, see owner, 901 ARAPAHOE ST. Phone A3493 or 63267. x24

FOR SALE—

All ready to move in; 6 rooms, all hardwood floors, beam ceilings, panel walls, elegant fixtures, cabinet kitchen, bedrooms, bath and kitchen in white enamel, cement cellar, furnace, cement porch. East front lot, with sewer, gas, all in. Price $3500. Investigate at 1825 ARLINGTON today and phone us tomorrow morning. It's open for a price. At present there is $1700 at 7 per cent, assigned it.

CLEVELAND & CLELEAND.

420 H. W. Hellman Bldg. x24

A3620. M5994.

FOR SALE—

BUNGALOWS, CLOSE IN.

$2250—$275 cash, $25 monthly, on 67th st., between Main st. and South Park ave. Gas, electricity, street work and sewers. Oak floors, beamed ceilings, open fireplaces, built-in effects, cement porches, lighting fixtures. Fifty of these modern 5-room homes building. San Pedro-street car to 57th st. Tract office.

THE INVESTMENT BUILDING COMPANY, 1008 W. Story Bldg. F6275, B'way 4575. x30

FOR SALE—BUNGALOW ON EASY TERMS. Agents, take notice.

Full Commission.

$2250—Big discount for half cash; terms $300 cash, $25 per month; new, modern, well-built 6-room bungalow, 3633 3rd ave. Take West Jefferson car to end of line, walk 1½ blocks west, 1½ blocks south; owner on premises 2 to 5 daily. Address H. B. WOODRUFF, 656 S. Flower st. Phone F1757. 24

FOR SALE—HOUSES. 5-ROOM, 5-STORY modern house, corner lot, near Agricultural Park, $2000. Will take lot to $1900 as first payment.

5-room modern cottage, W. 28th Place, near Vermont ave., $250 cash, and balance $30 per month. No commission. West 3421.

OWNERS. 27

FOR SALE — $3000; MODERN 7-ROOM house, furnace, barn, lawn, flowers and fruit; completely furnished for housekeeping. Price $3000 cash, balance long time at low rate of interest. This property is worth $4500 more than the price asked, and is situated in one of the choicest residence districts in Los Angeles. D. VAN VRANKEN, 402 H. W. Hellman Bldg. x7

FOR SALE—$2000, A MODERN 6-ROOM house, large corner lot, the lot alone is worth almost that amount; owner on premises for 3 days. 720 GANAHL ST. Brooklyn ave. car. 26

FOR SALE—$3500—BEST 6-ROOM BUNGAlow in Pico Heights, never occupied; all built-in features, modern. H. E. CASE, 621 Merchants' Trust Bldg., 207 S. Broadway. Phone F1397. x24

FOR SALE—I HAVE SEVERAL FINE RESidences in best restricted neighborhoods ranging in price from $4500 to $15,000; terms very reasonable.

P. A. C. MOORE, 501 Security Bldg. x24

FOR SALE—IF YOU WANT A MODERN 6-room bungalow in Wilshire and Westmoreland neighborhood, this is your chance. Owner going East May 15th; must sell. Address O, box 101, TIMES OFFICE. x24

FOR SALE—CLOSE IN 5 ROOM COTtage, nice bath, 50-foot lot at a bargain, $2500, look at it, 321 EAST 24TH ST., between Main and Maple. Then see owner, 1231, same block. 24

FOR SALE—ONTARIO PROPERTY, $1400 buys good 4 room house, lot 81x162½, cor. West Park st. and Oakland ave. Trees, out-buildings. J. H. BULE, Wilmington Canal, 24 and 3d sts. 24

FOR SALE—5-ROOM HOME, BEST BARgain in city; 20 minutes from business center, Eagle Rock Valley line on Broadway. Place 3054 ALICE ST. Small cash payment, balance like rent; today only. 24

FOR SALE—A BARGAIN FROM THE OWNer, at 1440 W. 29th st. Go and see it, then come and buy it of H. D. COLSON, 812 H. W. Hellman Bldg. It is going cheap for cash. x7

FOR SALE—SNAP; 65-FT CORNER, 1½-story house, $1400, $200 cash, $20 per month. See OWNER, corner 58th and Moneta. S. T. Burke.

FOR SALE—STOP PAYING RENT; 5-ROOM house, $1000, $50 cash, $20 month. STEWART, with THE HOMEMAKERS, 322 Pacific Electric Bldg. 24

FOR SALE — $1250, $200 CASH, BALANCE monthly, 5-room house, bath, toilet, sink, sewer connected. Call at 4700 CENTRAL AVE. x24

FOR SALE—ANGELENO HEIGHTS, LOT 80x190, with bungalow on rear; fine building site. See a bargain. See OWNER, 274 W. Kensington Road. Tel. Main 6046. x24

FOR SALE— Houses.

FOR SALE—MUST BE SOLD.

$4000—7-room, 2-story, up to date 3-room cottage, in rear. S. W., close in.

$3500—5-room new modern, close in.

$3500—6-room new, modern, fine location.

$3000—2 cottages, 4 rooms each, rented $30.

$1400—4-room cottage, 50x150.

$1700—4 rooms, fine corner, good for store, also have other fine buys. LUSCHNER & CO., 324 South Spring. 24

FOR SALE—

$7000—ST. ANDREWS PLACE, E. FRONT. Between 10th and Washington, 10 large rooms. Big lot. Owner going East, hence this SACRIFICE.

Furniture if desired. Your most conservative adviser will congratulate you if you secure this GENUINE BARGAIN.

E. H. COOPER, 709 Laughlin Bldg. Phones Main 7125, home 27277. x24

FOR SALE—GOODWIN'S GREATEST BARGAIN. REDUCED FROM $8000 TO $7500. FINE 8 ROOM RESIDENCE ON UNION AVE. ONE OF BEST STREETS IN CITY. LOT 80x150, IS WORTH $6000 ALONE. GO SEE IT. 1045 S. UNION. TAKE W. 11TH ST. CAR. OWNERS HAVE MOVED. MUST SELL. CAN ARRANGE TERMS. CHAS. O. GOODWIN, 215 DOUGLAS BLDG. x24

FOR SALE—NEW SIX-ROOM BUNGALOW, bath, hall, screen porch, cement porch, cement cellar, breakfast-room, oak floors, buffet, bookcase, writing desk, cooler, laundry tray, mantel, artistic fixtures, best plumbing, gas, sewer, street work paid, certainly a bargain, $250 down, $25 per month; will consider $50 first payment. AVERY & AVERY, 419 Security Bldg. F1453, Main 2394. x24

FOR SALE—SEVERAL 5 AND 6 ROOM NEW modern bungalows, east front, lots connected with sewer, cement porches, cellars, very fine in every way, will have to be sold, as I am appreciated by owner and save commission. In S. W.

C. L. FERRIN, room 205, Laughlin Bldg. Main 4454. F6424. x24

FOR SALE — SOUTHWEST, NEW 6-ROOM modern bungalow, 341 W. 48th. beautiful location, one block from two car lines, beam ceiling, art-glass windows, bookcases, hardwood and polished floors, bath, cellar, etc.; $3200, on easy terms. 5411 st. car to Hoover, Sunnyside, Strawberry Park car to 45th st. OWNER on grounds. 24

FOR SALE—TAKE ADVANTAGE OF THIS. It won't last long. A real bargain at 1440 West 22nd st., near corner Vermont ave., the great ocean to mountains highway. House is 5 rooms, hardwood floors, screen porch, bath, lot 50x150, with shed in rear, $2000 takes it or might trade. Worth $3000 in 2 years. Investigate. PHONE WEST 205. 24

FOR SALE—ONLY $500—MOST BEAUTIful and elegant new 4-room bungalow in Los Angeles, 1851 West 47th street, at corner Harvard boulevard. "Dalton ave." or "West 48th st." cars. Key over screen door.

BEST FINANCE CO., Owners.

Washington and Georgia sts. Tel. 24084. 24

FOR SALE—

$2300.00.

A home with an income, within two blocks of 2 car lines and 10th st. East front. One of the best locations in Los Angeles for future values.

GEO. A. CORTELYOU CO.,

334-36 Bradbury Bldg. x24

FOR SALE—5-ROOM COTTAGE AT 3073 N. Michel st., all modern, large lot, 54x165; trees, flowers, very attractive; price $3150, if taken immediately $3050 cash, balance 1 per cent. See JARVIS, owner at Farmers' and Merchants' National Bank. 24

FOR SALE—CAN'T MEET ASSESSMENT. Must sell at sacrifice 7-room house; lot 50x150; large barn and chicken corrals; flowers, lawns. Prettiest property on Sunset Blvd. Between Figueroa and Bunker Hill. Address M, box 172, TIMES OFFICE. 24

FOR SALE—NICE LEVEL LOT, WITH 5-room house, chicken-house and yard, fruit, shade, flowers, all well fenced, sink and toilet in house, $700, $50 cash, $10 month. 7. L. HOGUE, 705 Sierra st. Call Sunday. 24

FOR SALE—$3200, 5-ROOM BUNGALOW, $125 cash, $25 per month; Westlake extension; good car service, gas, electricity, large lot; you can't beat this in this district. E. H. MARTIN, Jr., owner. A6382. Main 3329. x24

FOR SALE—6-ROOM MODERN COTTAGE, with built-in features, sewers, large lot highly improved, between Figueroa and Moneta; will sacrifice; no agents. Make me an offer. Owner, 250 WEST 67TH PLACE. 24

FOR SALE—OR EXCHANGE BY THE owner, the prettiest 5-room bungalow in the southwest, new and thoroughly modern, very cheap. 2617 ELSINORE, Temple 1237. Call evenings. 24

FOR SALE — NEW 4-ROOM COTTAGE, bath, mantel, sink, toilet, hot water, gas, electricity, sewer connected, large lot 50 alley. Price $1900, $100 cash, $15 a month. Call at 4700 CENTRAL AVE. x24

FOR SALE — $1900, $150 CASH, BALANCE like rent. 4-room cottage, mantel, bath, toilet, sink, hot water, gas, sewer connected, lawn, flowers. Call at 4700 CENTRAL AVE. x24

FOR SALE — EXCEPTIONALLY SATISFYing! Nearly new home, ideally located, 6 large sunny bedchambers, den, sleeping balcony; high, healthy, nothing lacking. 942 HOOVER. 24

FOR SALE — 5-ROOM COTTAGE IN A rooming section and between two car lines, modern and driveway with garage, price reasonable. 151 W. 49TH ST., between Main st. and Moneta ave. 24

FOR SALE—A BARGAIN IN A RESIdence lot on Gladys ave., close to Figueroa, $700, $25 cash, $15 per month. OWNER, corner 56th and Moneta. S. T. Burke. x24

FOR SALE—THE BEST VALUE FOR PRICE, $4850, new 5-room story and half bungalow, for quick sale, this price given for few days; 60-foot north front lot. Large porch. 1180 W. 39TH PLACE. Agents list. x7

FOR SALE—BEST BUY IN SOUTHWEST, for sale by owner, direct, high grade, new, six-room bungalow, easy terms; cash payment small. Sunset MAIN 1723 and WEST 1402.

FOR SALE—ON EASY TERMS, 5 NEW bungalows, 5 rooms, modern conveniences, located on E. Sixth st., Euclid Heights, ½-acre lots. Inquire of J. A. DUBBS, owner, 212 Tajo Bldg., First and Broadway. 24

FOR SALE—NEW 6-ROOM MODERN BUNgalow, large lot, in the very center of Hollywood, offered for short time by owner at extremely low price of $3900, one-third cash, balance long time at 6 per cent. PHONE 21204, MAIN 945. x7

FOR SALE—NEW SWISS BUNGALOW, fashionable locality, southwest, on corner 2 blocks from new High School and Agricultural Park; this is A1; will take anything of value as first payment. Phone West 1457, Monday. 24

FOR SALE—SIX-ROOM MODERN COTTAGE, street work, gas, sewer, and electricity; lot 40x140 to alley, ½ block of Central ave. car line, $3650; $100 cash, balance at rental price. Inquire 7. W. PETTIT, Phone South 2617. 24

FOR SALE—$150 DOWN, $15 PER MONTH; large corner lot, four-room modern cottage, bath, toilet, etc. Near Echo Park. Price $1500. ELYSIAN DEVELOPMENT COMPANY, 1906 Echo Park ave. Main 3502. 24

FOR SALE—SACRIFICE FOR QUICK DEAL, an ideal suburban bungalow, completely furnished, including piano, $800 down. Agents get busy. Address Y, box 279, TIMES BRANCH OFFICE. 24

FOR SALE—WILTON PLACE DANDY 5-room modern bungalow, east front, gas, electric and sewer. Fine lot. Price $2850, small monthly payments. ARMSTRONG CO., F1502. 24

FOR SALE—FURNISHED 5-ROOM COTtage, location southwest, large lot, chicken yards. Price $1300; $100 down, $10 month. MR. NEWTON, Alexandria Hotel, cafe Lincoln Room. 24

FOR SALE — ELEGANT NEW 5-ROOM house, hardwood floors, furnace, corner 20th and Hallidale ave. Key at 2723 HALLDALE. Terms. 25

FOR SALE—IN VERMONT SQUARE; MUST sell at once. New 7-room bungalow, snap price $3950. 1451 W. 67TH ST. Agents list. x1

FOR SALE—OR EXCHANGE—TWO NEW cottages, highly improved, 6-room, rented by the year, $32 and 5-room $25. What have you? Phone owner, BROADWAY 9626. 24

FOR SALE—SEVERAL FINE 5 TO 8-ROOM bungalows for as low as $50 down. AVERY & AVERY, 419 Security Bldg. Main 8294, F1453. 24

FOR SALE—5-ROOM HOUSE, LOT 40x150, fenced, barn, chicken yards and outhouses; a real bargain, $1250, $100 down, balance $10 per month. 1615 E. 37TH ST. 24

FOR SALE — 6-ROOM MODERN COTTAGE, South Pasadena, $2350; $50 cash, $20 per month. It will suit you. See SINCLAIR, 111 S. Broadway. Main 5896. 24

FOR SALE—SIX-ROOM MODERN BUNGAlow on 41st st.; hardwood floors, cement porch; cost $3500; will sell for $2900. Appy 2907 WALL ST. 24

FOR SALE—BY CARPENTER AND OWNer, prettiest new, modern, 5-room bungalow for the price; terms like rent; good car service. See me. 221 W. 63RD ST. x24

FOR SALE—5 ROOM HOUSE ON CORNER, very fine, worth $14,000; will take $10,000 if sold soon. B. O. GARDNER, 712 Grosse Bldg. F1543, Broadway 6885. 24

FOR SALE—5-ROOM HOUSE, BATHROOM, barn, fixtures, flowers. Owner, 440 EAST 28TH ST. Bargain; $600 down, rest to suit. 24

FOR SALE—$2000 EQUITY IN $2500; 5-ROOM modern cottage, at a big discount. Owner needs money. D. V. OWEN, 322 Exchange Bldg. F4642. 24

FOR SALE—A SNAP. HOUSE AND LOT AT 102 Amethyst st., Rose Hill. Take Pasadena short line, city limits. Call SOUTH 1808. 24

FOR SALE—NEW MODERN FIVE-ROOM and den bungalow, 670 East 36th st. Phone owner, F6777; terms $150 cash, $35 including interest. 24

FOR SALE—THE BIGGEST BARGAIN IN a home in the southwest; 6 rooms, fine lot. Address Y, box 261, TIMES BRANCH OFFICE. 24

FOR SALE—OR EXCHANGE—MY RESIdence, 1828 7th ave. Price low, easy terms. Call after 3 p.m. F. F. Wise, 44

FOR SALE— Houses.

FOR SALE—BEACH HOME.

Two-story 7-room, bath, two toilets, electric lights, gas, sewer, large lot. Beautifully improved, right on car line, lately refurnished. As I am compelled to move to city, will make a special low price of $6500, including furniture; will take good lot as part payment, balance cash or mortgage. Apply FURNITURE STORE, 623 S. Broadway. Inquire for R. J. M'KINNEY. 24

FOR SALE—NEW, 5-ROOM BUNGALOW, E. front, 2½ blocks from car line, between Main and South Park avenue, near Slauson avenue. Price $2200 cash payment, $50; also an 8-room bungalow, 2-story, near South Park, north front, $4000; also 16-room, 2 apartment house, on corner lot, near Main ave. car line and 30th st. Price $2500; office closed Sunday, see KELLER, with Winslow & Co., 53rd and Main. South 2022. 24

FOR SALE—

I HAVE A LIST OF BUNGALOWS; NEAT, well built. THEY ARE VERY ATTRACTIVE HOMES AND RANGE IN PRICE FROM $1300 TO $2900 ON VERY REASONABLE TERMS. SOME OF THESE ARE OFFERED AT A SACRIFICE. WILL EXCHANGE SOME FOR VACANT.

P. A. C. MOORE. 501 SECURITY BLDG. x24

FOR SALE—IF YOU ARE LOOKING FOR a 7-room bungalow, beautifully finished, with every modern convenience, on 36th st., between Normandie and Leot; I have the place; it is the only bungalow in the block which is highly restricted. Price is reasonable and terms to suit. Monthly payments if desired. Owner, H. W. UNDERHILL, care Los Angeles Trust & Savings Bank. 24

FOR SALE—A MODERN SIX-ROOM HOUSE and a four-room in rear of lot. All highly improved. Lot 80x180 to an alley. Located on Rosemont ave., near First street, that I can sell for $5200, $300 cash, balance like rent. I consider this a bargain.

See J. K. MILLER, with

BRISCOE & BROOKS,

315-316-317 Union Trust Bldg. x24

FOR SALE—

BUNGALOW $3250.

If you really want a bargain and a well-built up to date bungalow see this one. It is located in the southwest section on Hobart blvd., has 6 rooms and bath, new, modern and first-class in every respect; will make good terms. See A. N. SANFORD, 322 Security Bldg. x24

FOR SALE—LOCATED ON W. 37TH ST., one block west from Hoover, on which runs Universal cars, 24 minutes from business—Nos. 1189 and 1175. Two exceptionally fine one and one-half-story bungalows, modern, complete, 4 rooms each. Full commission to agents.

F. W. EGGEN, Owner, 614 Pay Bldg. A5139.

FOR SALE—BEAUTIFUL MISSION PLACE, known as "The Adobe," on Alvarado st., between Ocean View ave. and Westlake Park; high and sightly and in the high-class residence section; 9 rooms, with every modern convenience; lot 60x155 to alley; for price and full description. See owner, CHAS. A. MANN, 325 Wright & Callender Bldg., Fourth and Hill sts. 24

FOR SALE—A REAL SNAP—MAKE YOUR OWN TERMS. New 7-room 2-story house on W. Vernon. Modernly built and very complete. Owner forced to raise $1100 cash, and will sacrifice same. Price $5200. See this property, then make us a proposition. C. WESLEY ROBERTS CO., 226 Citizens' National Bank Bldg. 24

FOR SALE—HOUSES.

I have a fine six-room bungalow on West 41st, that can be had at a bargain. Small payment down, balance like rent. Furniture can also be had at a bargain if desired.

See J. K. MILLER, with

BRISCOE & BROOKS,

315-316-317 Union Trust Bldg. x24

FOR SALE—

Very desirable 6-room modern bungalow on good east front lot 50x150, and only one block to extension of West 7th st. car line. Owner obliged to leave the city, and will sell this property for $3350, on easy terms. It is cheap at $3750. Could not be duplicated for less. A nice home place in Westlake extension. E. H. MARTIN 213 Stimson Bldg. x7

FOR SALE—EXCEPTIONAL BARGAIN, 7-ROOM COTTAGE, HIGHLY IMPROVED LOT WITH FRUIT TREES AND ROSES, CLOSE IN. 1351 WINFIELD ST. TAKE WEST 16TH ST. CAR TO WESTLAKE AVE. THEN WEST TODAY. PRICE $4500, ONLY $500 CASH, BALANCE MONTHLY. BEST BUY IN LOS ANGELES. 24

FOR SALE—$4500; FINE NEW AND MODern 6 room bungalow on 234 st., east of Union, choice neighborhood, large shed in rear. 24

$3650—Fine cottage at 3043 W. 17th st., must be sold. See owner, 240 WILCOX BLDG. F6580. Broadway 6536. x24

FOR SALE—OWNER, BEAUTIFUL MODern 5 room bungalow, 16 minutes from Temple block; large reception hall, library, dining-room, parlor, four large bedrooms, fine bath; front and back stairs, cellar, furnace, garage, flowers and trees, $4500, $1000 cash, balance long time. Address M, box 34, TIMES OFFICE. 24

FOR SALE—HOUSES, TERMS JUST LIKE rent; 5 rooms, west, $1500; 5 rooms southwest, $1700; 6 rooms, new, modern bungalow, Harvard, $3200; 6 rooms, close to Westlake, $4000; 9 rooms, new, 2 story, close to Westlake, $4200; worth $4000. See my bargains, J. C. HOVIS, 303 Laughlin Bldg., A3601. Main 2425. 24

FOR SALE—MY MODERN EIGHT-ROOM home, close to Normandie and West Adams, lot 50x150, good large garage, home furnished, including piano, have engaged in business in northern part of State and must go immediately. My home is well worth $8500, first offer of any reasonable amount takes it. For location, etc., PHONE 72505. 24

FOR SALE—GENUINE SACRIFICE. MUST have the money this week. For $3000 cash, a $4000 equity in well located, beautiful Westlake bungalow, 5 rooms, modern, hardwood floors throughout, built-in effects, furnace, garage and all improvements. This is something else. Commission to agents. Address Y, box 280, TIMES BRANCH OFFICE. 24

FOR SALE—SEE THESE BARGAINS. (1) 5 large rooms, big lot, fruit trees, 5c fare, $1250; $150 cash, balance like rent. (2) Splendid 6-room bungalow, Moneta ave, $2500, $250 down. (3) 6-room modern, west, high, 15 minutes' walk from city hall, $3000, $200 down. (4) 4 rooms, furnished, on car line, $900; easy terms GUARANTEE REALTY CO., 211 Bradbury Bldg. 24

FOR SALE—OWNER GOING AWAY AND must sell his equity in beautiful modern 6-room bungalow in the southwest; built for a home, but will sacrifice equity; $2000 to part with it; for quick sale you can buy his equity very cheap. See HILDESHEIM & SCHILLER, 508-9 Delta Bldg. F7429. Main 6063. 24

FOR SALE—OR TRADE — HAVE 6-ROOM modern cottage, fine condition, large lot, 60x135, value $3500; will trade for good grocery in good location. Address or call 540 S. SOTO. 24

FOR SALE—OR EXCHANGE—4 NEW, MODern 5-room cottage, $4000; my equity $1400; will pay cash or assume for good close-in city or country property. Call 4726 S. PARK AVE., or Phone 29211. 24

FOR SALE—BY OWNER, A NEW, STRICTly modern 5-room bungalow, has wall bed, oak floors, all built-in features, sewer, gas, electricity, cement steps, fence, etc., $2700, $600 cash, balance easy. 136 E. 56TH. 25

FOR SALE—A BARGAIN, LEAVING CITY, 7-room modern 1½-story bungalow, finished in highly restricted district, on Western ave. Terms. Make offer. Phone HOLLYWOOD 2548. x24

FOR SALE — $4500 COTTAGE, WELL furnished; lot 40x125; modern, garage, chicken-house, good garden, fruit, flowers, 6 blocks from ocean, $2500 for ten days. Address BOX 932, Ocean Park. 25

FOR SALE—A BARGAIN IN A COZY 5-room modern bungalow, lot 40x124, all street work, near

Liners

FOR SALE—
Houses.

FOR SALE—SPECIAL ATTENTION
beautifully furnished, open 10 to 5
5-room modern bungalow; 4 rooms and
Figueroa. Gas, screens and
If you want a home and want it
enough said. WHITE & CO.,

FOR SALE—AN IDEAL HOME
room modern house; a
mountains and surrounding
sunny rooms; hardwood
and back lawn, garage;
No exchange. Terms.

HOME BY OWNER,
Fort Worth
street. Phone SUNSET

FOR SALE—
BUNGALOW
5-room modern with
linen and table-ware; nine
block of car line; easy
ride to 4th and Hill; price
balance to suit. J. C. SIL
and Echo Park cars. Open

FOR SALE—BEAUTIFUL
FIGUEROA TERRACE SITE.
Large ten-room house,
known to modern home
(7x136, with 5-story garage
Might consider lot or
site for equity. AVERY &

EXCHANGE—LIST YOUR
to sale or exchange.

LOT EXCHANGE. 720 Story

ONE-THIRD CASH.
Long Beach
4-room house, lot 6x132. 3
room 302, Laughlin Bldg.

FOR SALE—WILL SELL
cost. A modern up-to-date
stricted ground. It has never
Party has to sell, terms
per month, including interest.
J. KALF, 2326 West Pico.

5-ROOM MODERN
lington ave., between 7th and
east front; lot 50x150 to alley;
for apartment house in city;
down, balance 1 and 2 years at
No phone calls. Come to see
C. MARTZ, 226 Douglas Bldg.

FOR SALE—NEW COTTAGE
completed, 6 and 3 rooms,
floors, large lot, close to car;
terms. Call Sunday 1126 Sunset
Sunset blvd. and Echo Park
new houses. ECONOMY
owner, 913 Central Bldg. Pico

FOR SALE—AN OPPORTUNITY
Alone and home often; a
high-class house, modern in
tion, where values are sacrificed;
$1200 under value;
owner sell. Address OWNER

BRANCH OFFICE.

FOR SALE—$150 DOWN, $5
cluding interest, beautiful new
room bungalow, hardwood floors,
features; Grand ave. car service;
Gate Square. Take 6th st. and Vermont ave.
Phone South 618.

FOR SALE—$350. PASADENA
Residence, Pepper st., near
$4x119; splendid investment or
small payment reserve in
taken toward payment.
Phone A2788. WATSON,
Equitable Bank Bldg. Pico

FOR SALE—BARGAIN IN
completed, new 4-room
built-in buffet, oak floors, new
sized walls, 2 fireplaces; $400
near 27th and Main cars.
gon and California. Investment
Bldg., cor. 6th and Broadway.

FOR SALE—
$25 CASH
PER MONTH
5-room modern bungalow
and Figueroa. Gas, screens and
If you want a home and want it
enough said. WHITE & CO.,

FOR SALE—AN IDEAL HOME
room modern house; a
mountains and surrounding
sunny rooms; hardwood
and back lawn, garage;
No exchange. Terms.

HOME BY OWNER,
Fort Worth
street. Phone SUNSET

FOR SALE—
BUNGALOW
5-room modern with fireplace,
linen and table-ware; nine
block of car line; easy terms;
ride to 4th and Hill; price
balance to suit. J. C. SIL
and Echo Park cars. Open

FOR SALE—BEAUTIFUL
FIGUEROA TERRACE SITE.
Large ten-room house,
known to modern home
(7x136, with 5-story garage
Might consider lot or
site for equity. AVERY &

EXCHANGE—LIST YOUR
to sale or exchange.

LOT EXCHANGE. 720 Story

ONE-THIRD CASH.
Long Beach
4-room house, lot 6x132. 3
room 302, Laughlin Bldg.

FOR SALE—WILL SELL
cost. A modern up-to-date
stricted ground. It has never
Party has to sell, terms
per month, including interest.
J. KALF, 2326 West Pico.

5-ROOM MODERN
lington ave., between 7th and
east front; lot 50x150 to alley;
for apartment house in city;
down, balance 1 and 2 years at
No phone calls. Come to see
C. MARTZ, 226 Douglas Bldg.

FOR SALE—NEW COTTAGE
completed, 6 and 3 rooms,
floors, large lot, close to
terms. Call Sunday 1126 Sunset
Sunset blvd. and Echo Park
new houses. ECONOMY
owner, 913 Central Bldg.

FOR SALE—AN OPPORTUNITY
Alone and home often; a
high-class house, modern in
tion, where values are sacrificed;
$1200 under value;
owner sell. Address OWNER

BRANCH OFFICE.

FOR SALE—$150 DOWN, $5
cluding interest, beautiful new
room bungalow, hardwood floors,
features; Grand ave. car service;
Gate Square. Take
6th st. and Vermont ave.
Phone South 618.

FOR SALE—$350. PASADENA
Residence, Pepper st., near
$4x119; splendid investment or
small payment reserve in
taken toward payment.
Phone A2788. WATSON,
Equitable Bank Bldg.

FOR SALE—BARGAIN IN
completed, new 4-room
built-in buffet, oak floors, new
sized walls, 2 fireplaces; $400
near 27th and Main cars.
gon and California. Investment
Bldg., cor. 6th and Broadway.

FOR SALE—
$25 CASH
PER MONTH
5-room modern bungalow
and Figueroa. Gas, screens and
If you want a home and want it
enough said. WHITE & CO.,

FOR SALE—AN IDEAL HOME
room modern house; a
mountains and surrounding
sunny rooms; hardwood
and back lawn, garage;
No exchange. Terms.

HOME BY OWNER,
Fort Worth
street. Phone SUNSET

FOR SALE—
BUNGALOW
5-room modern with fireplace,
linen and table-ware; nine
block of car line; easy terms;
ride to 4th and Hill; price
balance to suit. J. C. SIL
and Echo Park cars. Open

FOR SALE—BEAUTIFUL
FIGUEROA TERRACE SITE.
Large ten-room house,
known to modern home
(7x136, with 5-story garage
Might consider lot or
site for equity. AVERY &

EXCHANGE—LIST YOUR
to sale or exchange.

LOT EXCHANGE. 720 Story

ONE-THIRD CASH.
Long Beach
4-room house, lot 6x132. 3
room 302, Laughlin Bldg.

FOR SALE—WILL SELL
cost. A modern up-to-date
stricted ground. It has never
Party has to sell, terms
per month, including interest.
J. KALF, 2326 West Pico.

5-ROOM MODERN
lington ave., between 7th and
east front; lot 50x150 to alley;
for apartment house in city;
down, balance 1 and 2 years at
No phone calls. Come to see
C. MARTZ, 226 Douglas Bldg.

FOR SALE—NEW COTTAGE
completed, 6 and 3 rooms,
floors, large lot, close to
terms. Call Sunday 1126 Sunset
Sunset blvd. and Echo Park
new houses. ECONOMY
owner, 913 Central Bldg.

FOR SALE—AN OPPORTUNITY
Alone and home often; a
high-class house, modern in
tion, where values are sacrificed;
$1200 under value;
owner sell. Address OWNER

BRANCH OFFICE.

FOR SALE—$150 DOWN, $5
cluding interest, beautiful new
room bungalow, hardwood floors,
features; Grand ave. car service;
Gate Square. Take
6th st. and Vermont ave.
Phone South 618.

FOR SALE—$350. PASADENA
Residence, Pepper st., near
$4x119; splendid investment or
small payment reserve in
taken toward payment.
Phone A2788. WATSON,
Equitable Bank Bldg.

FOR SALE—BARGAIN IN
completed, new 4-room
built-in buffet, oak floors, new
sized walls, 2 fireplaces; $400
near 27th and Main cars.
gon and California. Investment
Bldg., cor. 6th and Broadway.

FOR SALE—
Houses.

FOR SALE—12 MINUTES FROM CITY, ON
Hollywood car line, modern 6-room bungalow, with gas and electricity; sewer connected; lot 50x150; highly improved with trees, garden and lawn; price $4750. Phone TEMPLE 394, or call and see 1022 North Coronado st.

FOR SALE—NEW 5-ROOM 2-STORY
home; kitchen, toilet, etc., each floor; lawn, garden and chicken yard; lot 55x150; beautiful mountain view; 6½-cent car fare, Pasadena Short Lines. Worth $3000; will sacrifice; rents for $25. G. W. SPRECHER, 211½ W. 3d st.

FOR SALE—BY OWNER, ATTRACTIVE
new 6-room bungalow; oak floors, beam ceilings, handsome fixtures, every convenience; $5200; terms to suit; unoccupied; open for inspection. 159 W. 53d st.

FOR SALE—OR TRADE—5-ROOM HOUSE,
big lot; close in, $2500, or will trade for cheap acreage. Address O, BOX 46, TIMES OFFICE.

FOR SALE—OR EXCHANGE—MODERN 5-
room cottage, 2½st. 69th st, west of Central ave. Terms or will trade for a larger place. PHONE 2859.

FOR SALE—OR EXCHANGE—MODERN 6-
room cottage, in good condition; close in. PHONE, West 1599.

FOR SALE—TWO EXCEPTIONAL BAR-
gains in houses; apartment, close in, good terms. "WEBB," 726 Henry Bldg.

FOR SALE—ONE 5-ROOM COTTAGE AND
2 lots, 65x160. Price $1600. Address JOHN M. LUZ, Moneta, Cal. P.O. Box 167.

FOR SALE—CHEAP, MODERN, SIX-ROOM
bungalow; need larger house. Phone West 2126. Address N, box 43, TIMES OFFICE.

FOR SALE—5 ROOM MODERN BUNGALOW,
southwest, cash or terms. Furnished or unfurnished. Owner, 3712 6TH AVE.

FOR SALE—MUST SELL AT ONCE, MY
new 4 room modern cottage; this is the best buy in the city. OWNER, 1708 E. 36th

FOR SALE—NEW 5-ROOM COTTAGE, EN-
tirely modern. $100 cash, balance $20 month including interest. 1220 W. 27TH PLACE.

FOR SALE — 2 BIG BARGAINS; 2 FUR-
nished house, 1 portable house. Call 342 W. 36TH PLACE.

FOR SALE—$4500, EASY TERMS, SEVEN
rooms, extra well finished, W. Adams car. 2618 20TH ST.

FOR SALE—EIGHT ROOM HOME IN
southwest. Modern in every particular. Will give terms. Telephone 71394 for particulars.

FOR SALE — FINE MODERN 4 ROOM
house, lot 50x132, southwest, will sell or exchange. HOME PHONE 2782.

FOR SALE—MODERN RESIDENCE, NINE
rooms, close in, desirable section. Favorable terms. 702 MERCHANTS' TRUST.

FOR SALE — 6-ROOM HOUSE ON BOYLE
Heights, $2600; terms. Going away. DO better cash. D. MOORE, 2811 Huron st.

FOR SALE—6-ROOM HOUSE, MODERN,
large lot, $500 or more cash, balance like rent. 422 E. 20TH. Phone 23681.

FOR SALE—$500; MY EQUITY IN MODERN
5-room house; price $2500. Call 1200 E. 47TH ST.

Contractors—
and Builders.

FREE FREE FREE FREE FREE FREE FREE

PLANS AND SPECIFICATIONS FOR

ALL KINDS

OF BUILDINGS,

ABSOLUTELY WITHOUT COST.

WE WILL FURNISH YOU THE GOODS.

Plans and specifications, made according to your own taste or design, are absolutely free. We have on hand over 200 plans for you to get ideas from; all artistic and attractive; many of great originality and surpassing beauty. We can please you if anybody can.

We will submit the lowest bids upon all classes of building. We guarantee our work and furnish bonds. We can refer you to over 500 satisfied owners of houses which we have built in Los Angeles.

We build either for cash or on easy terms. If you have no lot, we can furnish you a choice one at a bargain.

We have four lots, situated in beautiful North Pasadena, Lundy and Plower, on which we will build you a 5-room bungalow, house and lot complete for $3000; $500 cash, balance $15 a month.

Also two lots in Redondo, two blocks from Redondo Hotel. And others in Los Angeles.

LOOK AT OUR PRICES.

For artistic and excellent homes none better to be had for the money.

$800 builds four-room bungalow, painted, stained, burlaped and porcelain plumbing.

$1000 builds five-room bungalow, porcelain plumbing, plastered, tinted, painted, wired for electricity; china closet and kitchen cupboards.

$1300 builds 6-room bungalow, plastered, tinted, porcelain plumbing, wired, slash grain Oregon pine finish. Come and see this plan.

$1350 to $2200 builds 7½-story house, 6 rooms, modern, disappearing beds, sleeping balcony, double plumbing, hardwood floors, mantel, buffet, columns, bookcases, large pantries, large rooms, etc. Bring your plans.

Bungalow book just completed.

M. S. TEAGER & CO.,
Building Contractors.
123-29 Central Bldg., 6th and Main.
Phones, Main 72, F1121.

BUNGALOWS. FLATS. HOUSES.

APARTMENT HOUSES.

IS OUR SPECIALTY.

Our buildings sell better, rent better and look better than the ordinary building; all work has our personal supervision. We take the contract and carry it through to completion. If you have a lot and want to improve it, see us. If you need money to build we can get it for you. Our aim is to please our clients.

RELIANCE BUILDING & REALTY CO., Inc.,
1029 W. P. Story Bldg.,
Phone F3859. Sixth and Broadway.

BUILDERS OF BEAUTIFUL BUNGALOWS.

W. G. HANSON BUILDING CO.,
516 to 520 Mason Bldg.,
S.E. corner 4th and Broadway.

Low bids on all classes of building. Frame or brick.

P. J. LEAVER & CO.,
CONTRACTORS AND BUILDERS.
Extensive builders of fine bungalows. $1500 builds 2-room bungalow; 4 rooms, $2000. $650 to $850 builds artistic 5-room bungalow. $1100 to $1200 builds swell 6-room bungalow. $1750 builds 1½-story 7-room residence.
We build direct from our own lumber yard. We lower all bids, city or country. Loans obtained if lot is clear.
Complete drafting department run in connection with our business. All plans free.
Offices, 217-219 SAN FERNANDO BLDG., S. E. cor. Fourth and Main. Main 2748.

EMPIRE BUILDING COMPANY—
Building Contractors.
604 Chamber of Commerce Bldg.
A3467. Main 6472.

Are you going to build?
We save you money on all classes of buildings.
Satisfaction guaranteed.
We furnish the money to build, and you pay us on terms to suit.
Plans and loan made free.

WORKINGMAN'S BUILDER—
Houses built on the monthly payment plan. Lots or acreage taken in exchange.
2-room bungalows, $90; 3 rooms, $115; 4-room bungalow, $155.
5-room bungalow, paneled dining-room, cabinet kitchen, closets, porch, bath, cesspool, sink, chimney, wired, $900. Come and let me show you. KNAPP, 604 Chamber of Commerce Bldg.

LATEST DESIGNS IN BUNGALOW PLANS,
$10 per set with specifications.
Building Loans Made.
We will advance money to pay balance on lot and to build your home.
MATTHEWS & MATTHEWS,
x* 329 Douglas Bldg., cor. 3rd and spring.

J. W. DUKE,
Contractor and builder. Call me up and let me give you lowest figures consistent with first-class work and material; am a practical builder; best of references; large jobs preferred. Phone WEST 2003.

WILL BUILD FOR YOU. DO YOU WANT
to live or have a cottage at Long Beach? We will build to SUIT YOU for just a very small amount down, balance like rent. See ANDERSON-COLWELL INV. CO., 302-304 Citizens' Natl. Bank Bldg.

I. E. TUCKER, BUILDING CONTRACTOR,
402 MERCHANTS' TRUST BLDG., 207 S. Broadway, Main 8297. See me for good material and work, and at right prices. Loans secured. I build anywhere in Southern California.

WANTED — TO SELL TO HARDWOOD
floor contractor, new house and lot, $2850; first-class location. Work to amount of $1000 will be given. Address Y, box 271, TIMES BRANCH OFFICE.

Contractors—
and Builders.

WANTED — PAINTING CONTRACTOR
able to handle $1750 new bungalow; can have a contract for $1200 to apply on purchase. Address Y, box 270, TIMES BRANCH OFFICE.

LET ME BID ON YOUR TUNNEL WORK;
assessment work or shaft work. Old tunnels cleaned out and retimbered at a small cost. Water tunnels a specialty. W. M. STROTHER, 211 Lankershim Bldg.

BUILDING AND PAINTING, COTTAGES,
barns, sheds, fences, altering, repairing. Plans and estimates free; good work, lowest prices. Write me and I will call. BURGEISTER, 7316 South Flower.

BEFORE BUILDING SEE ANGELUS
DRAFTING CO. Plans $4 up. Money saved. Free estimates. All the bungalow books. 227 San Fernando Bldg., S.E. corner Fourth and Main. Main 2748.

WANTED — I WILL HELP YOU FINISH
paying for your lot, draw plans free and furnish money to build bungalow; you pay me back on easy monthly payments. Address O, box 12, TIMES OFFICE.

WANTED — PLUMBER CAN HAVE $1500
contract to apply on purchase of $2400 bungalow, fine location. Work ready. Address Y, box 269, TIMES BRANCH OFFICE.

WANTED—CONTRACT FOR PAPER HANG-
ing, painting, tinting, and repairing; best work at right prices. W. A. GOODWIN, 2304 La Salle ave. West 827.

TO ARCHITECTS, BUILDERS. WANT
work, like setter, walls, ceilings, floors, mantels, city or country. 621 SAN PEDRO ST., Los Angeles. F6564.

CONTRACTORS, ATTENTION. WILL
trade Bay City lot. Value $1100, for lumber, same value. 1311 E. LOS ANGELES ST.

WANTED—A BUNGALOW BUILT ON A
vacant lot. Must furnish money on 3 years' term at 7 per cent. Phone WEST 4777, 71351.

WANTED—PARTY TO ESTIMATE HAUL-
ing away surplus dirt from cellar. Call at 2617 SUNSET PLACE, Monday.

FOR SALE—
City Lots and Lands.

FOR SALE—
Choice building lot on Commonwealth ave., between Third and Fourth sts. Size 82x160. This section is fast growing in prominence and I offer this lot on a basis of $1900, easy terms.

RALPH M. WATSON,
2005 W. P. Story Bldg. F3125; Broadway 4275.

FOR SALE—BY OWNER.
WILSHIRE DISTRICT.
Fine slightly lot, $400 under market value. Is positively the lowest price lot in the block. Phone 54710.

FOR SALE—
NO RESTRICTIONS.
Corner, choice location, lot, 97g, and Union avenue, $5300, at least $1500 under value.
ARTHUR W. KINNEY CO.
A3742. 119 Merchants Trust Bldg. Main 2223.

FOR SALE—
Large Level Lot only $500.
$25 cash, $10 month.
Curbs, sidewalks, gas, etc.
½ block of yellow car.
Inquire 1901 SANTEE, 37.

FOR SALE—MUST BE SOLD. CENTRAL
ave. and 56th st., magnificent lot.
WILL SACRIFICE FOR $1500.
CONSERVATIVE VALUATION $2200.
EDWARD C. CRIBB CO., 123 S. Broadway.

FOR SALE—$1215; $250 DOWN, $15 MONTH-
ly, including interest, large lot, 4-room furnished house, 2 blocks from car, 2 blocks from city limits, with lawn, chicken corral; back of lot planted to vegetables 1136 E. DITMAN, Los Angeles.

FOR SALE—$500. FINE LEVEL LOT IN
tract where things are just beginning to move; same prices asked two years ago; all improvements; $20 cash, $10 month. W. H. YOUNG CO., 303 Johnson Bldg. A7366; Broadway 2918.

FOR SALE—DO YOU WANT TO BUY A
LOT IN HOLLYWOOD or southwest? Come to us. We have all kinds of the best in the market, all prices and sizes. SEABOARD REALTY CO., 214-15 Cooper Bldg., 216 S. Broadway. F5630; Broadway 4672.

FOR SALE—WE HAVE SEVERAL LOTS
on Crenshaw and Manhattan Place. We will sell you and build you home to suit you. Call and look our own terms. THE EMPIRE BUILDING CO., 604 Chamber of Commerce. A3467; Main 5467.

FOR SALE—CLEAR LOT, 80x150, KANE ST.
to alley; near Bonnie Brae. Beauty. $1500. Lot 50x141, near 8th st.; two blocks south Wilshire Blvd.; $2000. Lot 50x145, 20-foot alley, Alvarado st., near Kane. $650. Address H, box 13, TIMES OFFICE.

FOR SALE—LOTS 126, 127 AND 128 WIND-
ermere Park Tract. These lots are each 50x152 and front east and are near end of Hollotrope car line. Price $1250 each. Terms $500 cash, balance mortgage.
CARL SALBACH, Owner. Phone 21565.

FOR SALE—FINEST LOT IN TRACT, 50x
136, street work, gas, electricity; never $1400 cash; need money; next lot just sold for $2000; buy from owner, save commission; buy where you get fine view, air and sunshine; near car line. BRYAN ST.

FOR SALE—SMALL BUNCH LOTS, ABOUT
15, to close syndicate, 59th and Vermont; good improvements in and paid. Builder or speculator, see immediately, $600 terms. NATIONAL REALTY & TRUST CO., 123 S. Broadway.

FOR SALE—
Cheapest lot in Rampart Heights district. Just half price asked for lots opposite, $1000 under value. See Mr. Kimball,
HORACE G. HAMILTON CO., 301 Pay Bldg.

FOR SALE—TWO BEAUTIFUL BUILDING
lots, located in the northwest; must be sold this week at a big sacrifice; price $1600 for both; adjoining lot held at $1200. 'PHONE Main 6816.

FOR SALE—OR EXCHANGE—LIST YOUR
properties with us for sale or exchange. Quick results.
BOWEN REALTY EXCHANGE, 219 Story Bldg. Main 7343. F7254.

FOR SALE — LOT 50x150, ON FIGUEROA
near 49th, with improvements, $1200; lot on 51st near Raymond, $675; 3 lots on 51st Place, rear Budlong, $825. OWNER, 234 Wright & Callender Bldg.

FOR SALE—REDONDO VILLA LOTS.
We will sell two lots in this tract for $60 each; snap.
H. F. LEWIS & CO., 207 Union Trust Bldg.

FOR SALE—REAL BARGAIN, GOOD EAST
front lot, west of Alvarado street, it's near in, surrounded by large homes, only $700. NATIONAL REALTY & TRUST CO., 123 S. Broadway.

FOR SALE—FINE BUILDING LOTS, VAL-
ues are advancing. Money to build if wanted. Lumber and materials are cheap now. Phones A2795, Main 4272. WATSON, Main 4272. Equitable Bank Bldg., First and Spring.

FOR SALE—
OCCIDENTAL BOULEVARD.
Beautifully located lot, 50-ft. front on this most desirable street. See H. L. PIERCE, First National Bank.

FOR SALE—80x125 TO ALLEY, CORNER
Slauson Junction; fine for business or industrial; Santa Fe track; price $6000. M. M. HOOVER, room 204, 312 W. Third. Main 5671. Sole Agent.

FOR SALE—$1000. BIGGEST BARGAIN IN
Vermont-avenue Square. On 60th st. Fourth lot west of Kansas ave. Only $1000. Owner, F. W. WEIS, 651 S. Figueroa st. Main 7407.

FOR SALE—S.W., 50-FOOT FRONT LOT,
$810; two 40-foot front lots, only $600 each; 5-ft. front lot, only $800; terms easy. See MR. SCOTT, Edmison Bldg., N.E. corner 54th st. and Vermont ave. 'Phone South 610.

FOR SALE—SNAP FOR BUILDERS AND
speculators; east-front Country Club Terrace, 60x135, north of Pico; $2700; also southwest corner Oxford and Fifth; $2500. PHONE 22949.

FOR SALE—LARGE LOT, 5C CAR FARE.
50x130, portable tent house ready to live in, price $600; $150 cash, balance $10 per month, in Northwest, all level, worth $950. See OWNER, 701 Pay Bldg.

FOR SALE—CHEAPEST LOT IN THE CITY,
close in, $900 terms. Only vacant lot in the block and well located. Must be sold this week. R. M. RUSSELL, 844 Douglas Bldg.

FOR SALE—OR EXCHANGE—4513 WALL
st. $1800 equity in first-class modern 6-room bungalow, lot 50x150. What have you? Phone 19655. Address X, box 214, TIMES BRANCH OFFICE.

FOR SALE—LOT 40x125 ON DENVER AVE.
near 62nd. Southwest, close to three 5c car lines. Price $575, terms $100 down, $10 per month. OWNER, E. PLANZ, 932 W. 4th st.

FOR SALE—80x152.
For the best buy in an east or west front lot near Wilshire, strictly first class, don't delay, see RUNKLE & NEILL, 2020 W. Pico. F1275. West 559.

FOR SALE—ONLY $850 FOR A CORNER ON
Oxford ave., all right for a bungalow for a quick profit, see RUNKLE & NEILL, 2020 W. Pico. F1275. West 559.

FOR SALE—MY LOTS IN WILSHIRE DIS-
trict, 6 in a bunch, will take very low price for quick sale. Terms. Address Y, box 224, TIMES BRANCH OFFICE.

FOR SALE—CHEAP, LOT 40x135 FEET, BE-
tween Moneta and Figueroa, or 67th st. $600 cash, or $700 with terms. SUNSET PHONE WEST 2003.

FOR SALE—$700, SNAP, $100 DOWN, $10 PER
foot, west of Sunset, north of Temple; one of prettiest lots in city. 627 CHAMBER OF COMMERCE.

FOR SALE—$1800; BEST BARGAIN IN OLD
Vermont Avenue Square, lot close to Vermont, only $1000. BENNER, 209 Lissner Bldg. F7927. Main 2273.

FOR SALE—FINE EAST FRONT LOT, 80x195,
on Figueroa, near Agricultural Park; only $2200; positively worth $2500. ARTHUR BENNER, 209 Lissner Bldg. F7927. Main 2273.

FOR SALE—
City Lots and Lands.

FOR SALE—
EAGLE ROCK.
THE REWARD OF MERIT.

For three years we have listened to comments something like this: "Yes, Eagle Rock is the prettiest place we have seen—we like everything about it, but we MUST have GAS and ELECTRICITY." Of course, some folks were willing to put up with temporary inconveniences—otherwise we wouldn't have sold over one and a half million dollars' worth of Eagle Rock real estate—but a good many have either waited or built elsewhere.

To those who waited, we have GOOD NEWS—gas is in the valley now, and electricity is coming in right away.

THIS IS THE LOGICAL RESULT

of the natural attractiveness of Eagle Rock—it has even charmed the gas man, and the electric light magnate. If it is good enough for them, how about YOU?

WHAT IS ENVIRONMENT WORTH

as an asset to the lot buyer and the home-builder? We have had some experience—let us tell you what it is worth. It is a REAL, TANGIBLE ASSET. THE WORTH OF WHICH IS HARD TO OVERESTIMATE.

OAK KNOLL—SOUTH PASADENA, GLENDALE and EAGLE ROCK

have the ASSET OF ENVIRONMENT. Don't fail to take that into account in buying your lot.

WHAT IS ALTITUDE WORTH

as an asset to the lot-buyer and home-builder? Especially what is it worth in the immediate vicinity of Los Angeles? Well, we have had some twenty-two years' experience right here in that line, and we can tell you with authority. THE RIGHT ALTITUDE—provided it is reached by easy grades—is all important to many people and means warmer winters and cooler summers. Don't forget that.

WHAT IS PURE WATER WORTH

as an asset to the lot-buyer and home-builder? Read what Pasadena, San Diego, Los Angeles and other progressive cities are doing to improve their water supply. EAGLE ROCK WATER is famous for its clearness and purity—for years it was sold in Los Angeles by the bottle; the supply is unlimited. The Eagle Rock Water Company is now extending its system to supply MOUNT WASHINGTON—they have a reputation of wanting the best.

NOW, WE DO NOT CLAIM

that Eagle Rock alone has these assets—but we DO CLAIM THAT EAGLE ROCK IS THE ONLY PLACE NOT CHARGING FOR THEM. You can buy magnificent building lots in Eagle Rock, NOW, for about one-half what is asked in the other popular suburbs.

WHY?

Because Eagle Rock has not had the conveniences we started out to talk about—NOW she either has them or is getting them. It is only a question of a few months at the most, when you will have to pay what this property is really worth. DON'T WAIT TOO LONG.

We are the largest dealers in Eagle Rock realty—and sell more of it than all other agents combined. We advise you to consult us concerning the following tracts, of which we are either the owners or exclusive Eagle Rock agents.

EAGLE ROCK TOWNSITE.
MAYFAIR PARK.
KENILWORTH.
SATSUMA PARK.
ARTESIAN HEIGHTS.
GLENWOOD PARK.
EAGLE ROCK ACRES.
WINDERMERE HEIGHTS.
EAGLE ROCK CENTRAL.
ELLENWOOD HEIGHTS.
OCCIDENTAL HEIGHTS.
WYLDWOOD GLEN.
(In preparation.)
OCCIDENTAL HEIGHTS ANNEX.
(In preparation.)

In addition to these subdivisions we have a complete listing of all the available houses and acreage in Eagle Rock, and maintain two automobiles at our Eagle Rock offices to show property.

See the other agents if you wish to, but see us some time before you buy—REGRETS ARE POOR CONSOLATION.

"It Pays To See Us."
EDWARDS & WILDEY COMPANY,
232 Laughlin Bldg., 215 S. Broadway.

Harry S. Bourne, Mgr. of Eagle Rock Dept.
TWO EAGLE ROCK OFFICES—S.W. corner Central and Colorado, at transfer point to Glendale, in charge of Mr. Bourne; and Bank Bldg., at end of car line in charge of Mr. John I. Gosney. Eagle Rock cars on Broadway. Autos waiting. x*

FOR SALE—
NORMANDIE PARK.
NORMANDIE PARK.
When we completed arrangemens a for the exclusive sales-agency of the beautiful Normandie Park tract, we anticipated immediate and heavy demand for the lots. The results, however, have far exceeded our most optimistic expectations.
NORMANDIE PARK.
NORMANDIE PARK.
THE FINEST AND MOST SELECT SUBDIVISION IN THE NORTH O' WILSHIRE DISTRICT.
Twenty-two minutes from business on W. Seventh st. (Heliotrope Drive) cars.
Streets 100 feet wide, paved with crushed rock and asphaltum.
Gas and electricity. Wide sarkways.
Lots 60x185, two feet above walk.
Proper residence restrictions, rigidly enforced (every lot restricted.)
This tract has been on the market three weeks—total sales $61,000.
NORMANDIE PARK.
NORMANDIE PARK.
The tract improvements of Normandie Park have been installed under our supervision, and we have taken a personal pride in seeing that every little detail was carefully worked out. In buying the trees for the wide parkways, every camphor and palm was inspected and selected by our tree man from a large and exceptionally healthy stock. The proper care of these trees until thoroughly established and the trimming up of the beautiful parkways, will be our business for some time to come.
NORMANDIE PARK.
NORMANDIE PARK.
Long term, cash, or would exchange for home in the city.
F. A. LITTLEJOHN, with
A3019. Hills & Johnson.
Broadway 4623. 623½ S. Spring st.

FOR SALE—
GRAMERCY PLACE.
—$1050—
50x150.
West front lot on Gramercy Place, near Fourth street. $2500 bungalow restrictions. We know this to be one of the cheapest buys in this district.
—$1050—
WALTER E. BROWN,
527 Bradbury Bldg.
Phones A3067; Main 1301.

FOR SALE—
BUILDERS, ATTENTION!
BUILDERS, ATTENTION!
BUILDERS, ATTENTION!
IN ARLINGTON HEIGHTS.
5 LOTS FOR BUNGALOWS.
50x137.
PRICE $1200 EACH.
ALSO FIVE BIG BARGAINS.
97TH AVE., E.F., 50x150 ..... $1350
107TH AVE., E.F., 50x150 ..... $1350
117TH AVE., E.F., 50x150 ..... $1350
127TH AVE., E.F., 50x120 ..... $1275
137TH AVE., E.F., 50x132 ..... $1145
ROBERT MARSH & CO.
240 W. 5TH ST. SECURITY BLDG.
PHONES 10178 AND MAIN 8048.

FOR SALE—LOTS.
WILSHIRE DISTRICT.
FOR SALE BY W. H. ALLEN & SON.
Western Ave., E. F., bet. 4th and Linden, $2200
Western Ave., E. F., bet. 5th and Linden, $2500
Oxford, E. F., bet. 6th and Wilshire $2750
Oxford, E. F., bet. 8th and 9th $3100
Cahuenga, W. F., bet. 6th and Wilshire, $2500
Cor. Western, near Wilshire $3500
Ardmore, E. F., bet. 3rd and 4th $2200
Kingsley Drive, E. F., near Linden $2000
St. Andrew's, W.F., bet. 8th and 9th $1750
New Hampshire, E.F., bet. 7th and 8th $4750
W. H. ALLEN & SON,
234 Douglas Bldg.

FOR SALE—
A few choice lots in the Cottage Terrace tract, corner San Fernando Road and Elm st., on Eagle Rock car line, and just east the new car barns. $450 and $500 each, $25 down and $10 a month.
See WERNER,
with
STRONG & DICKINSON,
167 South Broadway.

FOR SALE—
$950.
A choice building lot on La Salle ave., 47x142, good building restrictions, best improvements, within a few steps of two car lines. See A. N. SANFORD, 322 Security Bldg.

FOR SALE—
City Lots and Lands.

FOR SALE—

BUY ON THE HIGH GROUND.

BUY LOTS 50x150 OR LARGER.

BUY WHERE PRICES ARE LOWEST.

BUY WHERE VALUES APPRECIATE RAPIDLY.

BUY RIGHT NOW IN FIRST 80 ACRES OF
ANGELES MESA.

A MAMMOTH 640 ACRE SUBDIVISION.
SOUTHWEST.
N. OF SLAUSON, E. OF L. A. & REDONDO RY.

RIGHT IN LINE OF DEVELOPMENT.

ELEVATED AND SIGHTLY.

ON EASTERN SLOPE OF A MAGNIFICENT PLATEAU.

SPLENDID VIEW OF CITY AND MOUNTAINS.

LET US "SHOW YOU" SOME BARGAINS.

$500 UP. TERMS EASY. INT. 6 PER CENT.

TAKE ADVANTAGE OF PRESENT LOW PRICES, DOUBLE YOUR MONEY INSIDE 18 MONTHS.

PRICES, INCLUDE HIGH CLASS TRACT AND STREET IMPROVEMENTS.

MANY COME FROM CURIOSITY. MOST ALL BUY. INVESTIGATE. COMPARE. SEE FOR YOURSELF.

BUY SOMETHING YOU CAN SEE.

REMEMBER LOS ANGELES HAS ALWAYS MADE GOOD, AND IT HAS ONLY COMMENCED TO GROW.

TO SEE ANGELES MESA
Call at or phone our office for auto appointment, or go out Sundays on Inglewood branch of L. A. and Redondo Ry. Get off at Slauson ave.

E. A. FORRESTER & SONS,
Sixth floor, FORRESTER BLDG. 640 South Broadway. Home 10701. Broadway 2121. x24

FOR SALE—
BUY ON THE HIGH GROUND.
BUY WHERE LOTS ARE 50x150 FEET OR LARGER.
BUY WHERE PRICES ARE LOWEST.
BUY WHERE VALUES WILL APPRECIATE RAPIDLY.
BUY RIGHT NOW IN FIRST 80 ACRES OF ANGELES—MESA.
A MAMMOTH 640-ACRE SUBDIVISION, SOUTHWEST. North of Slauson ave. East of L. A. and Redondo Railway.
IN DIRECT LINE OF GREATEST DEVELOPMENT.
ELEVATED—SIGHTLY.
The eastern slope of magnificent plateau.
SPLENDID VIEW OF CITY AND MOUNTAINS.
LET US "SHOW YOU" SOME BARGAINS IN THIS IDEAL ELEVATION, NOW SELLING FOR
$500 UP.
TERMS—One-fifth down, balance in 6, 12, 18 and 24 months. Interest 6 per cent.
TAKE ADVANTAGE OF OPENING PRICES.
ALL LOTS 50x150. 70 and 80-ft. streets. One 130-foot boulevard.
Prices include high-class tract and street improvements.
Sixteen blocks of frontage on county good roads.
Ample but reasonable restrictions.
MANY COME FROM CURIOSITY—THEY ALL BUY.
INVESTIGATE, COMPARE, JUDGE FOR YOURSELF.
INVESTMENT HERE SAFE, CONSERVATIVE, SANE.
PROFITS SATISFYING AND CERTAIN. INVEST AT HOME.
LOS ANGELES HAS ALWAYS MADE GOOD And Mark This,
IT HAS "ONLY COMMENCED" TO GROW.
TO SEE ANGELES MESA
Call at or phone our office for auto appointment, or go out Sundays on Inglewood branch of L. A. and Redondo Railway. Get off at Slauson avenue.
E. A. FORRESTER & SONS,
Sixth Floor, Forrester Bldg., 640 S. Broadway. Home 10701, Broadway 2121. x24

FOR SALE—
MELROSE AVE. TRACT.
NEAR WESTERN AND MELROSE AVE.
LOTS 50x125.
PRICE $750 UP. PRICE $750 UP.
Take Western ave. car on Broadway to Melrose ave. and walk west 1500 ft. to tract.
Persons desiring a good investment will find none better at the present low prices. They are in the rapidly growing territory.
RELIANCE BUILDING & REALTY CO., Inc.,
1029 W. P. Story Bldg., 6th and Broadway. x24

FOR SALE—
I have large lots, 2 acres, with abundance of water in the healthiest and most sightly section of California, near north limits of Pasadena, loose soil, where frost and fogs are never known, a more beautiful spot for country home close to city, would be hard to find.
The elevation is 1200 feet, cool in summer, warm in winter.
If you are troubled with affections of the throat or lungs or have rheumatic tendency, you need pure air and sunshine. This location beats the world.
Long term, for cash, or would exchange for home in the city.
F. A. LITTLEJOHN, with
A3019. Hills & Johnson.
Broadway 4623. 623½ S. Spring st.

FOR SALE—
GRAMERCY PLACE.
—$1050—
50x150.
West front lot on Gramercy Place, near Fourth street. $2500 bungalow restrictions. We know this to be one of the cheapest buys in this district.
—$1050—
WALTER E. BROWN,
527 Bradbury Bldg.
Phones A3067; Main 1301.

FOR SALE—
WILSHIRE BOULEVARD HEIGHTS.
Bounded by Wilshire blv

Realty Liners

FOR SALE— City Lots and Lands.

FOR SALE—

SPECIAL
SPECIAL
SPECIAL

WEST ADAMS PARK PLACE — WEST ADAMS PARK PLACE

WEST ADAMS PARK PLACE.

$1000
$1000 Easy Terms
$1000 Easy Terms
$1000

These lots are the cream of the Southwest close to Adams Street.

High Ground
High Ground
Swell View.
Swell View.

Come out and select your lot. We will furnish free plans and specifications. Also the money to build you a home, all you need is a small cash payment to start things, we will do the rest.

If you are a millionaire come and see a large Adams Street Corner suitable for a One-Hundred Thousand Dollar home. Price of this Corner, $27,500 $27,500 $27,500

Come and see a real terrace, the view from it will open your eyes. Nothing finer anywhere. These terraced lots have cement retaining walls, cement steps with side walls approach. And the ground is beautifully terraced. They are a bargain at $2,500 $2,500 $2,500

A whole block of this tract is soon to be improved by the best landscape gardener in the Country and will have Sunken Gardens.

Take West Adams Green Car to Adams and 19th Avenue to Car Fare.

Remember, this property is in The City.

Agent at Tract Office Cor. 20th Ave. and Adams
EVERY DAY.
McKENZIE-CARTER CO., 718 Merchants' Trust Bldg. 207 S. Broadway.

Main 8507. A3892. x24

FOR SALE—

ALHAMBRA HOME ACRES
AND
RAMONA ACRES.

$800 PER ACRE AND UP.

WITH WATER—EASY TERMS.

25 minutes' ride from First and Main streets—fare 60c, counts by boat—Finest of soil—especially suitable for orange and the raising of chickens. Many of the Acres piped with gas. A few with cement walks and curbs—splendid view of the mountains and the San Gabriel Valley.

HOW TO GET THERE.

Take car marked "Covina Line" in the Pacific Electric Bldg., or anywhere on Main to First, and get off at Garfield ave. Salesman will meet you there with carriage to show the property, or come to this office for free transportation. Our tract agent is on the property from 9:30 a.m. until arrival of the car leaving city at 3.30 p.m.

JANSS INVESTMENT COMPANY,
320 Pacific Electric Bldg.
Home 10345. Bdwy 2468. 4th and Main. x*

FOR SALE—

PRICES ADVANCE MAY 1.

BUY NOW FOR A QUICK, SURE PROFIT. The man or woman who buys a lot in Oxford Square before May 1 will take a sure, quick profit. On that date my price will be increased—values have already risen, and they are based on the best kind of development—on a finely located property with substantial improvements, fast building up with a fine class of residences. The Pico Heights car passes directly by Oxford Square. If you have been out this way recently you must have noticed it. It has been improved without regard to expense. The large lots face on 70-foot, oil-tamped avenues, with cement gutters, curbs and walks. The wide parkways are beautifully planted to palms and shade trees. Handsome electroliers stand at street intersections. Oxford Square has gas, electricity, and all city conveniences. Fine homes have been built on the property and more are under construction. It is strictly a high-class property, but sold on such a basis that it opens opportunities to people of moderate means. You can buy a lot for a small cash payment and pay the balance on easy monthly installments. And you buy against a sure increase of values—a certain profit. The W. Ninth st. extension and the new subway lines will pass directly through Oxford Square. You know what developments of this kind mean. See this property and get full information. Call at my office downtown or at my tract office.

EMIL FIRTH,
219 W. Fourth st., bet. Broadway and Hill.
"You're safe at Firth's."
Home A3105. Main 543. x*

FOR SALE—

WILSHIRE DISTRICT.

Beautiful Occidental boulevard, Parkway in the center, 120 foot boulevard. The biggest snap in this elegant residence district.

128x150.

$8500.

Or will sell 64x150. This property is high and sightly with fine retaining wall in front.

You cannot afford to overlook this snap.

See me at once.

MR. CORNWELL, 353 S. Hill st.

x*

FOR SALE—

CHOICE LOT
50x135
FINE LOCATION ON WEST ADAMS STREET
FOR FLATS OR APARTMENTS.
SEE US AT ONCE.
CORNWELL & CHARLEBOIS
MINES & FARISH,
353 S. HILL STREET.

x*

FOR SALE—

WILSHIRE DISTRICT SNAPS.

Alexandria ave. near 23rd, 50 ft. $1250
Normandie at 23rd, 50 ft. $1800
Mariposa near 23rd, 50 ft., N.F. $1300

CORNER—100x150—CORNER.

Melrose near Western $1600

New car line on Melrose will double in value.

W. A. ROBERTS REALTY CO.,
126 S. Broadway,
Ground floor Chamber of Commerce Bldg.
F6324. Main 459. x24

FOR SALE— BARGAINS. ARLINGTON HEIGHTS.

$1225—18th ave, north of Adams 50x120
$1500—9th ave. near 23d 50x140
$1500—9th ave. south of Washington 50x140
$1250—12th avenue, north of Adams 50x140
$2750—4th ave., N. F., south of Wash. 50x140
$2300—4th ave., ½ block north of Adams. 50x140
$2750—Corner near 9th and Adams 60x140

It Pays to See Us.
EDWARDS & WILDEY CO.,
325 S. Broadway, 225 Laughlin Bldg.
Main 8507. 10767. x24

FOR SALE—

10 PER CENT. REDUCTION.

$1275—50x132, 35th st., near Main, amid fine residences, contiguous to several car lines, and much below real value. A decided bargain.

CROAKE & McCANN, 229 Douglas Bldg.
Phones A1813; Main 3430. x24

FOR SALE—FINE LOT ON WEST JEFFERSON; cheap and good terms. AMERICAN REALTY & INV. CO., 625 Pac. Elec. Bldg. F6618. x24

FOR SALE— City Lots and Lands.

FOR SALE—

THE LOT DEPARTMENT.

THE VERY BEST IN THE DISTRICT.

BEAUTIFUL ARLINGTON HEIGHTS.

$ 650—ON THE TERRACE 50x140
1,200—9TH AVE. NR. WASHTON. 50x150
1,400—19TH AVE. BUNGALOW 50x133
1,500—7TH AVENUE 50x150
2,000—WOOLSEY NEAR PICO 55x135
1,700—WASHINGTON NEAR 9TH. 50x135
2,400—4TH AVE. N. OF PICO 60x135

WILSHIRE DISTRICT.

$ 1,100—BUNGALOW LOT 50x150
1,250—ARDMORE NEAR 2ND 40x140
1,500—ST. ANDREWS BLVD 50x125
2,500—VERMONT NEAR NINTH. 50x145
3,500—HARVARD BOULEVARD. 60x150
4,250—OCCIDENTAL BLVD. 64x150
9,000—WILSHIRE BLVD. 75x150
12,000—WILSHIRE AND ARDMORE 150x100

ROBERT MARSH & CO.,
No. 140 W. Fifth st., Security Bldg.
Phones 10175—Main 5045. x24

FOR SALE—LOTS. SOME GOOD BUYS.

50x150—Crenshaw blvd. $1200
50x125—Gramercy, north of 11th st. $1650
62x140—Huntington Park, ½ block from electric line $700
62x125—Harvard blvd. $1800
62x130—Rose st., Long Beach $750
50x140—Wilton and Wilshire $1600
50x110—Turner and Alameda $1000
62x125—Cornwell, north of City View $300
50x150—8th ave., north of 20th st. $700
50x150—Alvarado north of Temple $800
50x115—Bonnie Brae, south of 36th $1400
60x140—Catalina north of 7th $1000

See J. K. MILLER, with
BRISCOE & BROOKS,
515-16-17 Union Trust Bldg.,
Fourth and Spring sts.
x24

FOR SALE—

WILSHIRE'S BEST BUYS.

$1250—Corner of Wilton Place 50x145
$1200—Rosewood near Western 50x145
$1650—Gramercy near Eighth 60x125
$1750—Oxford near Third 50x145
$1800—Ardmore near Third 50x140
$1950—Gramercy near Fifth 50x150
$2300—Ardmore near Fourth, E.F. 50x160
$2200—8th ave. near Pico, E.F. 60x140
$2250—Norton near Pico 60x200
$2250—Irolo, E.F., at Wilshire 50x135
$2500—Western near 6th, E.F. 60x150
$2700—Harvard near Fifth, E.F. 60x150
$2750—Oxford near 4th 60x150
$2800—Hobart, E.F. near 8th 60x150
$3250—Gramercy cor. near Wilshire. 60x140
$3350—Miami near Wilshire 50x170
$3500—Kingsley, E.F. near 5th 60x150
$3750—Bronson, E.F. nr. Wilshire. 100x150
$3750—Harvard near 6th 70x150
$4250—Kingsley near 6th 60x150
$5000—Ardmore near 5th 75x150
$6500—Harvard near Wilshire 95x150

"It Pays To See Us."
EDWARDS & WILDEY COMPANY,
325 Laughlin Bldg., 315 S. Broadway.
Main 8507. Home 10767. x24

FOR SALE—

LARGE 50-FT. LOT.
SOUTHWEST—ONLY $850.
$5 DOWN, $25 MONTHLY.

This beautiful lot lies north of Santa Barbara avenue and west of Arlington street. It is in the best part of the southwest, not far from West Adams street, and in a district that is fast building up with tasteful homes. Good car service by several lines. 5c fare. Restrictions are not burdensome, but enough to ensure a good class of residences throughout the neighborhood. Improvements are of the substantial type. Streets oiled and graded. Cement walks, shade trees, etc. Here is a fine, well located, easily reached home place. The price is low. See this lot—you will appreciate it.

EMIL FIRTH,
219 West 4th st., between Broadway and Hill.
"You're safe at Firth's."
Home A3105. Main 2543. x*

FOR SALE— A SNAP.

A lot 50x150, on Eighth st., just west of Hoover. The owner needs money and will sell for $2000.

The surrounding lots are held at from $3000 up. This is a big bargain.

THE LAWRENCE B. BURCK COMPANY,
142 S. Spring st.
Main 6961. 'Phones Home 10685. x24

FOR SALE—

MEN!
YOU WHO WORK
NEAR SEVENTH STREET,
LISTEN!

I can sell you a big level lot with deep rich soil, having gas, water, telephones, etc., and near the 5-cent yellow car line for $400; $10 down and $5 per month, and you can build yourself a small house to suit. You can get to your work in 15 minutes. Now consider this.

COME OUT TODAY. Take Stephenson ave. car to Indiana st., and see me.

F. W. BLAKE, Home 41524, Boyle 2192. x*

FOR SALE—

LOT $400.

$25 DOWN—$5 PER MONTH.

Water, gas, sidewalk, curb, street work, telephones, stores; one-half block from 5-cent yellow car line; 24 minutes from Seventh and Broadway; early service. Size 50x130; good soil, build to suit yourself. This is a good buy, and will be worth $500 twelve months from now.

P. H. RITCHEY,
With Janss Investment Co.,
320 Pacific Electric Building.
Home 10345, B'way 2468. 6th and Main Sts.

FOR SALE—

LOT $400.

$10 Down—$5 Per Month.

Gas and water—5c yellow car service—25 minutes from Seventh and Broadway. $1500 school site one block away. Stores, churches, good neighborhood. Buy and build you a little home. A money-maker. If you see this you will buy it.

P. H. RITCHEY,
With JANSS INVESTMENT CO.,
320 Pacific Electric Bldg.,
Home 10345, Broadway 2468. Sixth and Main.
x*

FOR SALE—

$625—Florence ave., 50x140. Easy terms.
$600—Florence ave., 40x145. Cash. Listed at $675.
$700—Vermont ave., 45x140. Cash. Listed at $1250.
$1000—47th near Moneta. Easy terms.
$1200—Normandie near Santa Barbara; snap. $35,000—Hill-st. business section. Cash. Cheap.
Other lots in various localities from the cheapest to the costliest. We handle only bargains.
Bailey Trades. Pinkley Sells.
BAILEY & PINKLEY,
903 Walter P. Story Bldg.
F7873. 6th and Broadway. Main 1355. x24

FOR SALE—BY OWNER—

50x140 on Beaudry, near Figueroa $1000
S.W. cor. 4th and Harvard, 60x150 ..... $3150
1¼ lots on Oxford av. Washton. 75x214. $4150
50x123 on 11th st., Washington, D. C. $4000
30-ft. business property, Ocean Park $9000
50-a. Bartlett pear orch., adj. Colfax. $35,000
70 acres, including 30 acres in fruit $7500
Regular com. allowed to agents or buyer.
x* J. P. SIEMS, Colfax, Cal.

FOR SALE—

$1750. BARGAIN LOT.

Fine Wilshire lot, 50x150, on Wilton Place, east front, $150 below market. $750 cash and balance mortgage.
F. A. CROWE, with Phone Main 202.
THOS. C. BUNDY & CO., 405 S. Hill st.
x24

FOR SALE—50x140 LOT ON MONETA AVE. Cost $1000; will sell for $800 cash; need money. Also a lot on Vermont ave., 60x140. Sell $450 cash. Inquire 1149 E. 49TH ST. Phone South 1294. 24

FOR SALE— City Lots and Lands.

FOR SALE—

MANCHESTER HEIGHTS.

LARGE LOTS.

$400 TO $700.

Cement walks, curbs, water in alleys, street trees, electricity, 5 cent fare, two schools. Located at southwest corner of Vermont and Manchester ave. Take Strawberry Park car on 2nd and Broadway to Manchester ave.

Free tickets Sunday or any day at

GRIDER-HAMILTON-OSWALD CO.,
223 West 2nd st. Room 124, upstairs.
A3574. Main 536. x24

FOR SALE—

SATSUMA PARK LOTS.

EAGLE ROCK.

Tract open one week and 21 lots sold; only 29 lots left; price $800 for lots 45x142, covered with beautiful fruit trees; first class improvements; fine car service; mountain water; prices will be raised in a few days.

SEE OUR EAGLE ROCK AGENTS, EDWARDS & WILDEY, corner Central and Colorado.

HOLMES-WALTON CO.,
504-6 GRANT BLDG., 4TH AND BROADWAY. A3910. Main 4590. x24

FOR SALE— WILSHIRE BUNGALOW LOTS.

$1050—50x170—$1100.
NORMANDIE AVE. BARGAIN.
A fine high lot, one block from car, with all improvements in. Easy terms,

$1150—50x190—$1150.
MARIPOSA AVENUE SNAP.
High and sightly, three feet above grade, one block to car and excellently situated.

$1300—ARDMORE AVE.—$1300.
This is a fine level lot, surrounded by pretty homes and is a snap worth investigating.

HARVARD NEAR EIGHTH.
$1750—50x150—$1750.
Finely situated and $500 cheaper than any similar lot in the district. SOLE AGENTS.

"It Pays to See Us."
EDWARDS & WILDEY COMPANY,
325 Laughlin Bldg., 315 South Broadway.
Main 8507. Home 10767. x24

FOR SALE—LOTS —BY— MINES & FARISH.

CORNER.
100x150 TO ALLEY.
ONLY $4250.
2 BLOCKS FROM WESTLAKE PARK, SOUTH OF SEVENTH.
2 GOOD HOUSES NOW ON CORNER
PAY NOW AND MOVE.
IMPROVEMENTS CAN BE MOVED TO CHEAPER LOTS 5 BLOCKS AWAY AND SOLD FOR NEARLY ENOUGH TO MAKE THIS CORNER CLEAR PROFIT. OR THEY CAN BE MOVED TO FACE OTHER STREET.
PRICE $14,000.
MINES & FARISH,
353 S. HILL

x* ONLY $3500.

THAT FINE HIGH CORNER OF 2ND AND WESTERN.

73x144, 4 feet higher than surrounding corners and about one-half the price of other choice corners in this section. This is the best buy in the Wilshire district at less than $35 per front foot. Straight loan now on the property of $1800 at 7 per cent. for 3 years; this means $900 cash. Would be the cheapest corner in this section at $4000, BUY IT.

HOLMES-WALTON CO.,
504-6 GRANT BLDG., 4TH & BROADWAY.
A3910 MAIN 4590
x24

FOR SALE—
A 60-ft. lot on Wilton Place, at Eighth st. The original price of the subdividers was $1800, but we can sell this lot for $1725. For further particulars see THE LAWRENCE B. BURCK COMPANY, 142 S. Spring st.
Main 6961. 'Phones Home 10685. x24

FOR SALE—SOME EXCELLENT BUYS IN RESIDENCE LOTS.

50x120—Eleventh ave. near Washington. $1350
50x140—Crenshaw blvd. bet. 16th and Washington, $1500.
50x150—Fifth ave., 250 feet south of Pico, east front, $1850.
50x135—Fourth ave. north of Pico, east front, $2250.
50x177—East front, Van Ness, near Pico, $2500
75x145—Crenshaw blvd. north of Pico $2750
75x115—23d near Cimarron, north front, $3500.
120x180—Wilton Place, east front, near Pico, $9750.
Ask for M. D. McGregor.
DAVID BARRY & CO.,
715-719 Union Trust Bldg. x24

FOR SALE—
FLORENCE AVE. HEIGHTS.
$600.
$25 CASH, $10 PER MONTH.
Now is the time to buy a large level lot in the finest location in the ever-growing southwest. These lots are improved with cement sidewalks, curbing, electricity and water piped to each lot, and all ready to build on. For either home or investment, nothing on market equal to them. Take Redondo car via Strawberry Park and get off at Florence ave. Agent at tract every day and all day Sunday.
THE M'CARTHY COMPANY,
207 North Broadway.
Main 1262. A3941. x24

FOR SALE—
BIG LEVEL LOTS.
From $250 to $350.
$15 Cash—$7.50 Per Month.

And some of them but a few feet from yellow car—some have cement walks and curbs, gas, water and telephone. This week will close out this tract. Call at once.
W. FARLING,
With JANSS INVESTMENT COMPANY,
320 Pacific Electric Bldg.,
Home 10345, Broadway 2468. Sixth and Main.
x*

FOR SALE—
WILSHIRE DISTRICT.

East front lot, 60x150, for only $1725. This is a snap, $725 cash will handle it.

Bronson ave., east front, on the crown of the hill, $1750. Bargain.

South front near Norton and Leeward, 53x142 135, only $1350.

Norton ave., east front, near Wilshire, 50x 140, for $1500.

DAVID BARRY & CO.,
715 to 719 Union Trust Bldg.
Ask for James J. Norton. x24

FOR SALE—
LARGE RESIDENCE LOTS.
15 MINUTES FROM BROADWAY.
80 ft. frontage—$400.
Easy terms—$15 down—$7.50 monthly.
New E. Seventh st. car line.

Buy where values are on the jump and in a good, established neighborhood, near schools and stores. Take Stephenson ave. car to Stephenson and Indiana and see

Home 41524. F. W. BLAKE. Boyle 2192. x30

FOR SALE—LOT FOR SALE ON S. MAIN st., $950. Address MRS. BRIGGS, 1307 Marion ave. 25

FOR SALE— City Lots and Lands.

FOR SALE—
A CLOSE IN ACRE.
$10 CASH.
FREE WATER.
30 MINUTES BY TROLLEY.

Don't be satisfied to live and bring up your family within the restrictions of a little city lot. Get an acre, a close in, suburban acre. Then you can have the comforts of life, reducing your expenses to a minimum, from the products of your own place. The best place to buy an acre is at Somerset. It is only 25 minutes away by trolley—a well settled suburban district. The soil is a rich sandy loam, and abundant water is furnished free. You don't need to much more than scratch this splendid ground to raise all kinds of vegetables and fruits. As a place for chickens it is ideal, as results achieved by Somerset poultry raisers prove. Somerset acres can be bought for only $250. Just pay $10 cash and $10 per month. Why don't you get a start now? See Somerset. Excursions every hour daily, and up to 2 p.m. Sundays.

EMIL FIRTH.
219 West 4th st., between Broadway and Hill.
"You're safe at Firth's."
Home A3105. Main 2543. x*

FOR SALE—
WILSHIRE BARGAINS.
FINE RESIDENCE LOTS.

$1750—Near Wilshire and Western 60x140
$1825—Harvard near Fourth 50x150
$1900—W. 7th, near st. Andrews, very high 60x150
$1975—Gramercy and Fifth 50x150
$2150—Kingsley Drive near 7th st., E.F. 50x135
$2400—Beautiful southwest corner, one block from Willard and St. Andrews 60x145
$2000—Gramercy and Sixth 60x150
$2150—Oxford near Sixth 50x150
$2450—Gramercy and Sixth, E. F. 60x140
$2500—Hobart near Sixth, E.F. 60x150
$2000—Corner St. Andrews and 5th. 60x150
$2100—Hobart and Wilshire blvd., E.F., a snap 60x150
$2250—Ardmore near Wilshire, E.F. 60x125
$2850—Harvard and 6th, Normandie Hill. 70x150

VICTOR G. KLEINBERGER CO.,
10521. 532-533 H. W. Hellman Bldg. M2889. x24

FOR SALE—
PERRY'S PREFERRED PROPERTIES
$1200—New Hampshire, cor. 11th, 44x140
$1500—Forty-seventh, west of Central, 50x148.
$2050—Harvard, ½ block of 4th, c.f., 92x154.
$2200—St. Andrews, cor. San Marino, 71x125.
$2500—Catalina, near 8th; c.f., 50x130.
$2600—Manhattan, cor. San Marino, 71x125
$2750—Hobart, cor. 9th st., 64x150.
HORACE D. PERRY, 128 Coulter Bldg. 24

FOR SALE—ONE OR MORE ACRES OF the very best garden land with water, near Vermont ave. car line and grand boulevard; will go through the tract. $10 down, $10 per month, buy now and double your money before you have it ¼ paid for; schools, church, store on the tract; it is the best buy on the market. $475 per acre. M'FATRIDGE CO., 325 Douglas Bldg. x24

FOR SALE—CLOSE-IN LOT, SNAPS.
$1425—100x148, east front on Benton Way, opposite Kent st., convenient to Hollywood and Temple st. cars. A fine building site and exceptionally good investment. Terms $200 cash and $10 per month.
HOMESTEAD LAND & BLDG. CO.,
511-512 I. W. Hellman Bldg., 411 S. Main. x24

FOR SALE—LOT 80x163 ON LAKE AVE., Pasadena; one block from new High School to be built immediately. Values will double in two years. Lot desirable for stores and apartments above. Clean side of street. Will sell $500 cash, balance 6 per cent. Price $1250. Good buy. Address OWNER, 2044½ S. Boyle ave., city. x24

FOR SALE—EAST 7TH ST. PROPERTY, near Mateo st., unimproved. East 9th st. property, near Central ave., improved. Must sell to close an estate. Make an offer, to James H. Blanchard, administrator, room 91, Temple block, or CARTER, KIRBY & HENDERSON, his attorneys, 121½ N. Broadway. 24

FOR SALE—
BUILDERS
$700 EACH.
6 lots, Hill and Olive sts., near Hausen. One or all at this price.
Want money quick.
Main 8641. TORRES REALTY CO.,
A1143. 401-2 Laughlin Bldg. x24

FOR SALE—
A GREAT SNAP.
73x150—E. F., Ardmore bet. 6th and 7th, $4200. $1000 profit in this.
ARTHUR W. KINNEY CO.
A3242. 119 Merchants Trust Bldg. Main 3223. x24

FOR SALE—MAIN ST. LOTS, 1 LOT ON Main, between 35th and 36th, price $1650; also dandy lot on Main near 32nd, east front, beautiful residence lot. Price $1200, corner lot on Main, where things are moving, for $1450; office closed Sunday. See KELLER, with Winslow & Co., 32rd and Main. South 2932. 24

FOR SALE—CAN SELL YOU A BUNCH OF lots in a tract about half sold out at prices asked two years ago; big changes about to be made in large acreage adjoining will advance these prices 50 per cent.; small amount cash required. W. H. YOUNG CO., 203 Johnson Bldg. A7866; Broadway 2915. x24

FOR SALE—FINE LOT ON SUNSET PLACE, near Hoover; overlooks Wilshire blvd. and Sunset Park. Also 60 foot lot on Cimarron st., north of Washington, choice residence section. Money loaned to build if desired. Phones A2790. WATSON. Main 4373. Equitable Bank Bldg., First and Spring. x24

FOR SALE — WILSHIRE BARGAIN; TO raise cash will sell fine lot, 50x150, in block where all other lots are $1500 to $1700. W. H. YOUNG CO., 203 Johnson Bldg. A7866; Broadway 2915. x24

FOR SALE—$1000 SAYS THAT THIS IS the biggest snap on the avenue this side of Crenshaw blvd. between 18th and 19th sts., with the terms arranged so that it will surprise you. SEE OWNER,
212 STORY BLDG.,
S.E. Corner 6th and Spring sts. 24

FOR SALE—WILL SACRIFICE MY LOT, 65x125; has 10 full-bearing peach and walnut trees; fine street work; near good car line and near good school and church; price $450; $75 cash, balance $10 per month. See O. P. THOMAS, 700 Grant Bldg. Phone 10275, Main 1582. x24

FOR SALE—BY OWNER, SIX CLEAR CORner lots, street work paid, $475. $50 cash. Clear 5-room modern bungalow, never occupied, $1800; $300 cash, 2 years for balance. Cost $2000. Going to emigrate. Here's your chance. Address Y, box 346, TIMES BRANCH OFFICE. Phone 23400. 24

FOR SALE—CHANCE TO MAKE $300; HAVE a lot close to yellow car, where eighty houses are going up, only $500, all city improvements, $20 cash, $10 month. W. H. YOUNG CO., 203 O. T. Johnson Bldg. A7866; Broadway 2915. x24

FOR SALE — $1100; 2 FINE LOTS, 50x150 each, in Vermont Ave. Square, on 6th st.; just west of Vermont ave.; north and south fronts; only $1100 each; positive bargains. BANNER, 309 Lissner Bldg. F7927. Main 3273. x24

FOR SALE—$1750, 4 LOTS, STREET WORK done; cheapest lots in neighborhood, $400 each. W. H. YOUNG CO., 203 Johnson Bldg. A7866; Broadway 2915. x24

FOR SALE—
$100 below market. Splendid large east front lot, Wilshire district, on 80-foot boulevard, east of Western; high ground; owner, DeWITT, F2742.

FOR SALE—ONE OF THE BEST CORNERS in old Vermont Ave. Square, 50x145; price $1350; this is the best buy in the square. South 405, South 41. Home 26718. TRACY E. SHOULTS CO., 2710 S. Vermont. 24

FOR SALE—
50 feet on East Fourth near Los Angeles, wide alley in rear. Terms to make it a good buy. Address N, box 146, TIMES OFFICE, or Glendale Home 907. 24

FOR SALE—EQUITY IN 50x150 FOOT LOT in Alvarado Terrace, one of the swellest residential districts in city. Bargain if taken at once. Address Owner, P, box 40, TIMES OFFICE. 24

FOR SALE—LOT 50x150, HAS 12 YEAR PLUM and apricot trees, gas in street, block from car. $650. Residence phone East 527. H. SAM NEWLON, 521 H. W. Hellman Bldg. Main 4859. 18432. x24

FOR SALE—TEN ACRES OF THE FINEST land in county; chance to clean up some easy money, $800 each. On Homestead ave., near Main. J. H. DANIEL, 631 West 11th. x24

FOR SALE—$25 DOWN, $10 PER MONTH. High, sightly lots, 50x150. Five-cent car fare. Prices $400 to $500. Near Echo Park. ELYSIAN DEVELOPMENT COMPANY, 1906 Echo Park ave. Main 2503. 24

FOR SALE—LOT 50x150, ON JEFFERSON between Maple and Trinity. Ideal home or apartment site. See OWNER, 515 E. 23rd, for terms. 24

FOR SALE—LARGE, LEVEL BUILDING lot in Long Beach, close in, street work done. Will sell cheap for cash. F7790. CHAS. GLOVER, 405 S. Hill st. x24

FOR SALE—I HAVE A LARGE LOT ON high ground in South Pasadena and will give you an absolute bargain. For cash. F7790. CHAS. GLOVER, 405 S. Hill st. x24

FOR SALE—LOT 60x120 TO ALLEY, ON 51ST Place, near Normandie. Street work paid. Price $640. Price $640, terms $25 down and $15 per month. 462 STIMSON BLDG. x*

FOR SALE—$2000; LOT ON RIDGEWAY, beautiful view. Address C. E. HARRIS, 1427 Ridgeway, Angeleno Heights. Phone Sunset Temple 628. x30

FOR SALE—GRAMERCY, NEAR 8TH, $1125; near crest of the hill; sacrifice for cash, $1700; must be sold quickly. Phone HOME 73211. 24

FOR SALE — $20 CASH, $10 MONTH. FINE lot inside old city limits, all city improvements. $500. W. H. YOUNG CO., 203 Johnson Bldg. A7866; Broadway 2915. x24

FOR SALE—GLENDALE. CORNER 83RD Brand blvd., 104x150 to alley, bargain; terms. MRS. M. HOOVER, room 304, 313 W. Third st. Sole agent. Main 3471. x24

FOR SALE— City Lots and Lands.

FOR SALE—
SIXTY FEET WIDE.
280 FEET DEEP, $700.
IMPROVED, SERVED WITH TWO CAR LINES.

You'll look far and wide for a better buy than this. It is close in, between Budlong and Normandie, big enough to develop a fine home place on—a place that will give you a chance for a garden and some chickens, thereby materially reducing your living expenses. This property is nicely improved. It fronts on an oiled and graded street, with cement walks and curbs. It is reached by two car lines with excellent service. $20 cash will start you on this lot. $10 monthly will pay for it. Values are advancing almost daily in this vicinity. If you want to buy at this price, don't wait.

EMIL FIRTH.
219 West 4th st., between Broadway and Hill.
"You're safe at Firth's."
Home A3105. Main 2543. x*

FOR SALE—
CORNER LOT IN THE WILSHIRE DISTRICT.
$2500.
62.4x150.

Fine, big corner lot on Sixth st. and Hobart blvd. This is one of the biggest BARGAINS in this district.

$2500—
WALTER E. BROWN,
537 Bradbury Bldg.
Phones A3067; Main 1302. x24

FOR SALE—
Can deliver a beautiful lot, 175 feet deep, very close to Figueroa on 37th st. for the very low figure of $75 per front foot. Corner directly across the street recently sold for $200 per foot. Absolutely nothing finer in the city for flats or apartments and nothing in the same neighborhood can be bought for anywhere near this price. Close-in lots of this character are getting scarce. Price only $75 per foot.

THE G. H. A. GOODWIN COMPANY,
Sole Agents,
307-8 Central Bldg., 6th and Main.
Main 7823. F7186. x*

FOR SALE—
YOUR OPPORTUNITY.

Take advantage of one of these cheap lots.

$2600—Moneta ave. near 54th st. 62x140
$2100—Choice corner on La Salle 60x150
$3100—Corner on Figueroa 61x125
$1500—Moneta near Vernon 50x140
$4000—Corner Moneta ave. and 54th 50x140
$4000—Alvarado near Pico 92x165

This Alvarado st. lot is one of the finest apartment sites in the city; restrictions expire January 1, 1912.

CONWAY & GLEASNER,
x24 607-607 Laughlin Bldg.

FOR SALE—
BEAUTIFUL RESIDENCE LOTS IN BRENTWOOD PARK,
THE SUBDIVISION DE LUXE.

Unsurpassed view of the ocean, mountains. Inducements to builders. Big opportunity for investment. Take L. A.-Pacific cars at Fourth and Hill, direct to the park and
See F. S. CASTLEMAN, agent on the tract, or

JANSS INVESTMENT CO.,
320 Pacific Electric Bldg.
x* 24

FOR SALE—
$1300—
MARIPOSA AVENUE LOT.

50-foot west front lot on Mariposa, near Third st. This is one of the cheapest buys on this street. Bungalow restrictions.

WALTER E. BROWN,
537 Bradbury Bldg.
Phones A3067; Main 1302. x24

FOR SALE—
CORNER LOT IN THE WILSHIRE DISTRICT.
$2500.
62.4x150.

Fine, big corner lot on Sixth st. and Hobart blvd. This is one of the biggest BARGAINS in this district.

$2500—
WALTER E. BROWN,
537 Bradbury Bldg.
Phones A3067; Main 1302. x24

FOR SALE—
WEST ADAMS AND ARLINGTON HGTS. BARGAINS.

$1400—W. 21st, near 8th ave. 50x150
$1400—11th ave. near 25th st. 50x140
$1750—8th ave. just N. of Washington 50x150
$2100—8th ave. south of Washington 60x140
$2100—13th ave. near 25th st. 100x140
$3500—West 20th near Western ave. 75x154

ARTHUR W. KINNEY CO.
A3242. 119 Merchants Trust Bldg. Main 3223. x24

FOR SALE—
CITY LOTS AND LANDS.

$1800—Oxford near 3d st 50x150
$1800—Kingsley near 4th 50x150
$1250—Oro near Temple, E. F. 50x130
$2000—18th st. near Harvard 52x143
$7000—New Hampshire near Wilshire. 94x150
$3500—Berendo near Wilshire, corner 50x140

RELIANCE BUILDING & REALTY CO., INC. 1029 W. P. Story Bldg., 6th and Broadway. x24

FOR SALE—
AT A SACRIFICE.
A Fine
BUILDING LOT
In the Wilshire District, near Seventh st.
Price for a quick sale
$1750. $1750. $1750.
CORNWELL & CHARLEBOIS,
Sole Agents.
MINES & FARISH.
353 S. Hill st. x*

FOR SALE— PRICE $1250.
60x128
ARLINGTON HEIGHTS BARGAIN.

On Sixth ave., between Washington and 10th st. Size 50x150. Elegant home site.

"It Pays to See Us."
EDWARDS & WILDEY COMPANY,
325 Laughlin Bldg., 315 South Broadway.
Main 8507. Home 10767. x24

FOR SALE—
SECOND AVENUE,
between
ADAMS AND 27TH STS.
Well located, east front lots,
50x150—ONLY—$1750.
See these today.
T. J. BOLTON CO. West 906.
2401 W. Adams st., cor. 2nd ave. x24

FOR SALE—SNAP.
LARGE 50-FOOT EAST FRONT LOT.

Best section Southeast, close in, 2 car lines, 5c fare, less than 15 minutes from center of city; all street work completed; gas, electricity and both phones already installed.
ONLY $25 CASH, $10 PER MONTH.
See OWNER, 328 Wright & Callender Bldg., 205 S. Hill st. Main 4208. F6988. x30

FOR SALE—
I must sell my beautiful east front Mariposa ave. lot, as I am opening up a new business and need cash. It is 50x190, well above grade, north of Wilshire and only half block from car. For immediate sale will take $1300. Phone 28567, on Monday, between 10 and 4. x24

FOR SALE OR EXCHANGE—MONTECITO, beautiful suburb of Santa Barbara, large building lots, 150x200, on macadamized highway, overlooking ocean, $1200 to $1500, for L. A. income property or apartment house. Owner. Address P, box 23, TIMES OFFICE. 24

FOR SALE — BIG BARGAIN; ONLY $500; fine lot, 15 minutes to Broadway; $20 cash, $20 month, all improvements; changes in tract adjoining will make you $200 on this lot in six months. W. H. YOUNG CO., 203 Johnson Bldg. A7866; Broadway 2915. x24

FOR SALE—AT A SACRIFICE, TWELVE fine lots, 50x124, on Pico Heights; actual value, $1400 and $1800 each; my price $1250 and $1450 each. Terms one-third down. I must sell at once. J. W. SYKES, 125 Stimson Bldg. Phones A7226; Main 1032. x24

FOR SALE— FOR BARGAINS IN ARLINGTON HEIGHTS, WEST ADAMS-WASHINGTON STS., SEE
T. J. BOLTON CO. West 906.
2401 W. Adams st., cor. 2nd ave. x24

FOR SALE—IF YOU ARE A BUILDER OR investor, come in and let us talk to you about one of the best speculative or investment propositions in the southwest. METZLER INVESTMENT CO., 402 Stimson Bldg. x24

FOR SALE—TO BUILDERS, WE OWN TWO lots, in the heart of Wilshire district, east fronts, one block to car. Sell for small cash payment, balance to second mortgage. W. H. YOUNG CO., 203 Johnson Bldg. A7866; Broadway 2915. x24

FOR SALE—UNUSUAL OPPORTUNITY TO procure fine, larger than ordinary lot in select, established residence district. Value so sound, will sell for $400 cash and $2000 mortgage for any length of time payable as you desire. Address M, box 7, TIMES OFFICE. 24

FOR SALE—
TO LOT OWNERS.
If you own a clear lot we will build for you on easy terms. No delay nor commission. Plans free.
E. S. WILLIAMSON CO.,
202-204 Grant Bldg. x24

FOR SALE—FINE RESIDENCE LOT W. 23d near Arlington, 75x180, a bargain at $2000; can you beat it in the district? HENRY WILLARD, 201 Columbia Trust Bldg., 313 W. 3d. x24

FOR SALE—LOT 50x145, 37TH AND McKinley. Come, make offer. 2407 CENTRAL AVE. 24

FOR SALE— City Lots and Lands.

FOR SALE — GOOD BUSINESS CORNER lot, 50x178, in Highland Park. Will give bargain for cash. $2000 not taken it; snap. Address F, box 39, TIMES OFFICE. 24

FOR SALE—DON'T BUY TILL YOU LOOK this up. Lot 60x130 on E. 23d, strictly a bargain. Hooper car. A. C. McCALL, 214 Bullard Bldg. 25

FOR SALE—GOOD LOT ON CRENSHAW boulevard, between Washington and Adams street; price $650. OWNER, 2005 THIRD AVE. 24

FOR SALE—LOT, WALKING DISTANCE. Just off W. 1st., on improved street, 60x130 to alley; real snap at $1300. HENRY WILLARD, 201 Columbia Trust Bldg. 313 W. Third. x24

FOR SALE—LARGE LOT FACING SOUTH Bunker Hill and Hope. Fine for apartments or family hotel. RANNELS LAND CO., 327 M. Main. 24

FOR SALE—FINE OCEAN FRONT LOT;

FOR SALE—
Business Property.

BY R. J. WIDNEY.

FOR SALE—BY
ROBERT MARSH & CO.
140 W. FIFTH ST., SECURITY BLDG.
M. 506—PHONES—10175

BROADWAY CORNER
BETWEEN
BROADWAY 200 FEET
FIFTH AND EIGHTH

A REAL BROADWAY BARGAIN
Bounds Strange
But we can prove it beyond a doubt.

Take Your Own Appraisal
And he will tell you that the price quoting is more than $1000 per foot less than inside property sold for in the block.

BROADWAY FRONTAGE
Is seldom offered below market

ONLY A FEW CORNERS AT THIS

THIS IS $100,000 UNDER MARKET

WHY THE SACRIFICE?

For this and other particulars Call at our office and we will give you information you wish, so that you may make comparisons and a thorough investigation.

ROBERT MARSH & CO.
140 W. Fifth st., Security Bldg.
Main Phones.

FOR SALE—
IF LOCATION COUNTS, then this is

THE CHEAPEST APARTMENT SITE IN THE CITY.

ONLY—$8500—ONLY.

RIGHT AT FIGUEROA ST. AND where property is considered cheap at $900 per front foot and which will earn more income than would this apartment proved with an up-to-date apartment.

Within easy walking distance of the new center and reached by three car lines.

The lot is 62x150 feet and has a good six-room cottage in good condition.

If you are really looking for a bargain this will be the end of your search.

GEORGE I. COE,
730 H. W. Hellman Bldg.
Main 8694.

FOR SALE—BY OWNER.
FINE LOCATION FOR GARAGE.

FOR SALE—15TH, NEAR MAIN.
GENUINE BARGAIN.

This price includes a building furnished, with income of $30 per month.

PLENTY OF ROOM

For additional improvements can be made to more than double the income.

Lot Alone Worth the Price.

SIXTEENTH, NEAR MAIN
Nominal Improvements.

50 feet.

If you are acquainted with Main-st values no argument is necessary to be pointed out that this lot, however, is a bargain. Call M. 5046 or 10175. Ask for Mr. Lamb.

FOR SALE—
APARTMENT SITES.

Orange street, corner, near 6th; $12,000.

West 6th, close to Westlake Park; $7500.

Burlington near 6th; $7500.

West 6th, $7500.

Fifth near Burlington; $6500.

Lemon, near 16th; $6500.

FORBES REALTY CO.
Main 8641. A1166. 24

FOR SALE—FINE INVESTMENT
135x284, fine corner, 4 streets all paved, close in, 60-ft. and 4 alleys; 60-ft. and data, for $30,000. 100x140, fine corner, suitable for stores, worth $15,000; $7500. 50x140, improved with flats, 6 rooms each, good income, $2400; $2500. 50x135, 2 flats and 3 houses, $3000; $3500; close in; good income. Central and 6-room cottage, $2500. Also 4 and 6-room cottage, $2500; $3000; $3500; $4000; $4500; $5000; $6000; $7000; $8000; $9000; $10,000; $11,000; $12,000; $13,000; $14,000; $15,000; $16,000; $17,000; $18,000; $19,000; $20,000; $21,000; $22,000; $23,000; $24,000; $25,000; $26,000; $27,000; $28,000; $29,000; $30,000; $31,000; $32,000; $33,000; $34,000; $35,000; $36,000; $37,000; $38,000; $39,000; $40,000; $41,000; $42,000; $43,000; $44,000; $45,000; $46,000; $47,000; $48,000; $49,000; $50,000; $51,000; $52,000; $53,000; $54,000; $55,000; $56,000; $57,000; $58,000; $59,000; $60,000; $61,000; $62,000; $63,000; $64,000; $65,000; $66,000; $67,000; $68,000; $69,000; $70,000; $71,000; $72,000; $73,000; $74,000; $75,000; $76,000; $77,000; $78,000; $79,000; $80,000; $81,000; $82,000; $83,000; $84,000; $85,000; $86,000; $87,000; $88,000; $89,000; $90,000; $91,000; $92,000; $93,000; $94,000; $95,000; $96,000; $97,000; $98,000; $99,000; $100,000; $101,000; $102,000; $103,000; $104,000; $105,000; $106,000; $107,000; $108,000; $109,000; $110,000; $111,000; $112,000; $113,000; $114,000; $115,000; $116,000; $117,000; $118,000; $119,000; $120,000; $121,000; $122,000; $123,000; $124,000; $125,000; $126,000; $127,000; $128,000; $129,000; $130,000; $131,000; $132,000; $133,000; $134,000; $135,000; $136,000; $137,000; $138,000; $139,000; $140,000; $141,000; $142,000; $143,000; $144,000; $145,000; $146,000; $147,000; $148,000; $149,000; $150,000; $151,000; $152,000; $153,000; $154,000; $155,000; $156,000; $157,000; $158,000; $159,000; $160,000; $161,000; $162,000; $163,000; $164,000; $165,000; $166,000; $167,000; $168,000; $169,000; $170,000; $171,000; $172,000; $173,000; $174,000; $175,000; $176,000; $177,000; $178,000; $179,000; $180,000; $181,000; $182,000; $183,000; $184,000; $185,000; $186,000; $187,000; $188,000; $189,000; $190,000; $191,000; $192,000; $193,000; $194,000; $195,000; $196,000; $197,000; $198,000; $199,000; $200,000; $201,000; $202,000; $203,000; $204,000; $205,000; $206,000; $207,000; $208,000; $209,000; $210,000; $211,000; $212,000; $213,000; $214,000; $215,000; $216,000; $217,000; $218,000; $219,000; $220,000; $221,000; $222,000; $223,000; $224,000; $225,000; $226,000; $227,000; $228,000; $229,000; $230,000; $231,000; $232,000; $233,000; $234,000; $235,000; $236,000; $237,000; $238,000; $239,000; $240,000; $241,000; $242,000; $243,000; $244,000; $245,000; $246,000; $247,000; $248,000; $249,000; $250,000; $251,000; $252,000; $253,000; $254,000; $255,000; $256,000; $257,000; $258,000; $259,000; $260,000; $261,000; $262,000; $263,000; $264,000; $265,000; $266,000; $267,000; $268,000; $269,000; $270,000; $271,000; $272,000; $273,000; $274,000; $275,000; $276,000; $277,000; $278,000; $279,000; $280,000; $281,000; $282,000; $283,000; $284,000; $285,000; $286,000; $287,000; $288,000; $289,000; $290,000; $291,000; $292,000; $293,000; $294,000; $295,000; $296,000; $297,000; $298,000; $299,000; $300,000; $301,000; $302,000; $303,000; $304,000; $305,000; $306,000; $307,000; $308,000; $309,000; $310,000; $311,000; $312,000; $313,000; $314,000; $315,000; $316,000; $317,000; $318,000; $319,000; $320,000; $321,000; $322,000; $323,000; $324,000; $325,000; $326,000; $327,000; $328,000; $329,000; $330,000; $331,000; $332,000; $333,000; $334,000; $335,000; $336,000; $337,000; $338,000; $339,000; $340,000; $341,000; $342,000; $343,000; $344,000; $345,000; $346,000; $347,000; $348,000; $349,000; $350,000; $351,000; $352,000; $353,000; $354,000; $355,000; $356,000; $357,000; $358,000; $359,000; $360,000; $361,000; $362,000; $363,000; $364,000; $365,000; $366,000; $367,000; $368,000; $369,000; $370,000; $371,000; $372,000; $373,000; $374,000; $375,000; $376,000; $377,000; $378,000; $379,000; $380,000; $381,000; $382,000; $383,000; $384,000; $385,000; $386,000; $387,000; $388,000; $389,000; $390,000; $391,000; $392,000; $393,000; $394,000; $395,000; $396,000; $397,000; $398,000; $399,000; $400,000; $401,000; $402,000; $403,000; $404,000; $405,000; $406,000; $407,000; $408,000; $409,000; $410,000; $411,000; $412,000; $413,000; $414,000; $415,000; $416,000; $417,000; $418,000; $419,000; $420,000; $421,000; $422,000; $423,000; $424,000; $425,000; $426,000; $427,000; $428,000; $429,000; $430,000; $431,000; $432,000; $433,000; $434,000; $435,000; $436,000; $437,000; $438,000; $439,000; $440,000; $441,000; $442,000; $443,000; $444,000; $445,000; $446,000; $447,000; $448,000; $449,000; $450,000; $451,000; $452,000; $453,000; $454,000; $455,000; $456,000; $457,000; $458,000; $459,000; $460,000; $461,000; $462,000; $463,000; $464,000; $465,000; $466,000; $467,000; $468,000; $469,000; $470,000; $471,000; $472,000; $473,000; $474,000; $475,000; $476,000; $477,000; $478,000; $479,000; $480,000; $481,000; $482,000; $483,000; $484,000; $485,000; $486,000; $487,000; $488,000; $489,000; $490,000; $491,000; $492,000; $493,000; $494,000; $495,000; $496,000; $497,000; $498,000; $499,000; $500,000; $501,000; $502,000; $503,000; $504,000; $505,000; $506,000; $507,000; $508,000; $509,000; $510,000; $511,000; $512,000; $513,000; $514,000; $515,000; $516,000; $517,000; $518,000; $519,000; $520,000; $521,000; $522,000; $523,000; $524,000; $525,000; $526,000; $527,000; $528,000; $529,000; $530,000; $531,000; $532,000; $533,000; $534,000; $535,000; $536,000; $537,000; $538,000; $539,000; $540,000; $541,000; $542,000; $543,000; $544,000; $545,000; $546,000; $547,000; $548,000; $549,000; $550,000; $551,000; $552,000; $553,000; $554,000; $555,000; $556,000; $557,000; $558,000; $559,000; $560,000; $561,000; $562,000; $563,000; $564,000; $565,000; $566,000; $567,000; $568,000; $569,000; $570,000; $571,000; $572,000; $573,000; $574,000; $575,000; $576,000; $577,000; $578,000; $579,000; $580,000; $581,000; $582,000; $583,000; $584,000; $585,000; $586,000; $587,000; $588,000; $589,000; $590,000; $591,000; $592,000; $593,000; $594,000; $595,000; $596,000; $597,000; $598,000; $599,000; $600,000; $601,000; $602,000; $603,000; $604,000; $605,000; $606,000; $607,000; $608,000; $609,000; $610,000; $611,000; $612,000; $613,000; $614,000; $615,000; $616,000; $617,000; $618,000; $619,000; $620,000; $621,000; $622,000; $623,000; $624,000; $625,000; $626,000; $627,000; $628,000; $629,000; $630,000; $631,000; $632,000; $633,000; $634,000; $635,000; $636,000; $637,000; $638,000; $639,000; $640,000; $641,000; $642,000; $643,000; $644,000; $645,000; $646,000; $647,000; $648,000; $649,000; $650,000; $651,000; $652,000; $653,000; $654,000; $655,000; $656,000; $657,000; $658,000; $659,000; $660,000; $661,000; $662,000; $663,000; $664,000; $665,000; $666,000; $667,000; $668,000; $669,000; $670,000; $671,000; $672,000; $673,000; $674,000; $675,000; $676,000; $677,000; $678,000; $679,000; $680,000; $681,000; $682,000; $683,000; $684,000; $685,000; $686,000; $687,000; $688,000; $689,000; $690,000; $691,000; $692,000; $693,000; $694,000; $695,000; $696,000; $697,000; $698,000; $699,000; $700,000; $701,000; $702,000; $703,000; $704,000; $705,000; $706,000; $707,000; $708,000; $709,000; $710,000; $711,000; $712,000; $713,000; $714,000; $715,000; $716,000; $717,000; $718,000; $719,000; $720,000; $721,000; $722,000; $723,000; $724,000; $725,000; $726,000; $727,000; $728,000; $729,000; $730,000; $731,000; $732,000; $733,000; $734,000; $735,000; $736,000; $737,000; $738,000; $739,000; $740,000; $741,000; $742,000; $743,000; $744,000; $745,000; $746,000; $747,000; $748,000; $749,000; $750,000; $751,000; $752,000; $753,000; $754,000; $755,000; $756,000; $757,000; $758,000; $759,000; $760,000; $761,000; $762,000; $763,000; $764,000; $765,000; $766,000; $767,000; $768,000; $769,000; $770,000; $771,000; $772,000; $773,000; $774,000; $775,000; $776,000; $777,000; $778,000; $779,000; $780,000; $781,000; $782,000; $783,000; $784,000; $785,000; $786,000; $787,000; $788,000; $789,000; $790,000; $791,000; $792,000; $793,000; $794,000; $795,000; $796,000; $797,000; $798,000; $799,000; $800,000; $801,000; $802,000; $803,000; $804,000; $805,000; $806,000; $807,000; $808,000; $809,000; $810,000; $811,000; $812,000; $813,000; $814,000; $815,000; $816,000; $817,000; $818,000; $819,000; $820,000; $821,000; $822,000; $823,000; $824,000; $825,000; $826,000; $827,000; $828,000; $829,000; $830,000; $831,000; $832,000; $833,000; $834,000; $835,000; $836,000; $837,000; $838,000; $839,000; $840,000; $841,000; $842,000; $843,000; $844,000; $845,000; $846,000; $847,000; $848,000; $849,000; $850,000; $851,000; $852,000; $853,000; $854,000; $855,000; $856,000; $857,000; $858,000; $859,000; $860,000; $861,000; $862,000; $863,000; $864,000; $865,000; $866,000; $867,000; $868,000; $869,000; $870,000; $871,000; $872,000; $873,000; $874,000; $875,000; $876,000; $877,000; $878,000; $879,000; $880,000; $881,000; $882,000; $883,000; $884,000; $885,000; $886,000; $887,000; $888,000; $889,000; $890,000; $891,000; $892,000; $893,000; $894,000; $895,000; $896,000; $897,000; $898,000; $899,000; $900,000; $901,000; $902,000; $903,000; $904,000; $905,000; $906,000; $907,000; $908,000; $909,000; $910,000; $911,000; $912,000; $913,000; $914,000; $915,000; $916,000; $917,000; $918,000; $919,000; $920,000; $921,000; $922,000; $923,000; $924,000; $925,000; $926,000; $927,000; $928,000; $929,000; $930,000; $931,000; $932,000; $933,000; $934,000; $935,000; $936,000; $937,000; $938,000; $939,000; $940,000; $941,000; $942,000; $943,000; $944,000; $945,000; $946,000; $947,000; $948,000; $949,000; $950,000; $951,000; $952,000; $953,000; $954,000; $955,000; $956,000; $957,000; $958,000; $959,000; $960,000; $961,000; $962,000; $963,000; $964,000; $965,000; $966,000; $967,000; $968,000; $969,000; $970,000; $971,000; $972,000; $973,000; $974,000; $975,000; $976,000; $977,000; $978,000; $979,000; $980,000; $981,000; $982,000; $983,000; $984,000; $985,000; $986,000; $987,000; $988,000; $989,000; $990,000; $991,000; $992,000; $993,000; $994,000; $995,000; $996,000; $997,000; $998,000; $999,000; $1,000,000

FOR SALE—
Business Property.

FOR SALE—
EXTRAORDINARY BARGAIN.

A DESIRABLE WHOLESALE PROPERTY PAYING
A GUARANTEED NET INCOME
of
OVER SEVEN PER CENT.
on the
INVESTMENT.

THE PRICE
Is
ONE HUNDRED FIVE THOUSAND DOLLARS.

By the terms of the lease the tenant, which is a business firm of unquestioned standing, pays a net rent of over 7 per cent. on the purchase price. The property is well located, has frontages on two main thoroughfares. In addition to the net rent

THE TENANT PAYS
ALL TAXES, ASSESSMENTS AND REPAIRS
Except for Extraordinary Improvements

And the lease will run for ten years from date of sale. By this arrangement the purchaser has no care in looking after the property; it is the safest possible sort of a real estate investment, especially as the property is now

CONSERVATIVELY APPRAISED
at
ONE HUNDRED THIRTY THOUSAND DOLLARS
As being the
ACTUAL PRESENT VALUE.

There is now a mortgage of $27,500 at 5 per cent., leaving a cash balance of $97,500
Required to secure this desirable property.

FOR THIS AND OTHER
INCOME REAL ESTATE
See
A. B. CHITTENDEN
With
WRIGHT & CALLENDER CO.,
402 S. HILL ST.

Who Also Offers
FOR IMMEDIATE SALE
A BARGAIN
In a Lot
FIFTY FEET
on the
WEST SIDE OF CENTRAL AVE.
BETWEEN
FIFTH STREET AND SIXTH STREET.

We have been authorized to effect an immediate sale of this very desirable property. Buildings paying a rental of $130 a month are thrown in. This is offered at
TWENTY THOUSAND DOLLARS LESS
Than it cost the owner last year. It is a bargain that will give a quick, easy profit. It requires
SIXTEEN THOUSAND DOLLARS CASH.

SIXTH AND CENTRAL, BEING THE GATEWAY
to the
GREAT NEW MARKET
GIVES GREAT DESIRABILITY
To This Property.

We have a very choice piece
of
26,000 SQUARE FEET
WITH SO. PAC. SPUR TRACK
On
ALAMEDA STREET CORNER
NEAR
FIRST STREET
THAT IS CHEAP.
See
A. B. CHITTENDEN
With
WRIGHT & CALLENDER CO.,
402 S. HILL ST. x24

FOR SALE—ARTHUR W. KINNEY CO.

$15,500—AN INCOME PROPERTY ON FLOWER, NEAR PICO, PAYING $100 PER MONTH. FULL SIZE LOT. SOMEBODY ELSE WILL GET THIS AND YOU WILL BE SORRY.

GRAND, NORTH OF ELEVENTH, AT LESS THAN $400 PER FOOT, POSITIVELY THE SNAP OF GRAND.

$14,000—HERE IS THE CHEAPEST BUT IN ALL THE DISTRICT BETWEEN MAIN AND GRAND AND NORTH OF PICO, BELOW SEVENTH, AT $280 PER FOOT. INVESTIGATE, THEN BUY.

HAVE YOU $25,000 CASH TO INVEST IN A DOWN TOWN BUSINESS PROPERTY PAYING BETTER THAN 9 PER CENT. NET? YOU CAN DOUBLE YOUR MONEY IN FIVE YEARS. INCOME ASSURED BY BOND LEASE. SEE US AT ONCE.

$40,000—OLIVE NEAR 10TH, 80x165, $100 PER MONTH, GOOD VALUE AT THE PRICE AND SURE TO ADVANCE. EASY TERMS.

$12,500—THE BEST BUY FOR THE MONEY IN THE CITY OF LOS ANGELES. DON'T WAIT.

WILL YOU GIVE $25,000 FOR A CORNER ON GRAND, NORTH OF FIFTEENTH? SEE US.

AN UNRESTRICTED CORNER NEAR GRAND AND 16TH. MUST BE SOLD. COME IN AND MAKE US AN OFFER. ABOUT $3250 WILL BUY IT.

$75,000—MODERN, THREE-STORY BUSINESS BLOCK, RIGHT DOWN TOWN. GOOD INCOME. CAN BE HANDLED FOR $35,000 CASH.

$13,500—HERE IS THE CHEAPEST AND BEST LOCATED WAREHOUSE OR FACTORY SITE WE KNOW OF. OVER 150 FEET OF TRACKAGE AND OVER 25,000 SQUARE FEET AREA. PRICE 25 CENTS SQUARE FOOT. THIS PROPERTY IS WITHIN HALF MILE OF ALL THREE FREIGHT DEPOTS. THIS IN OUR JUDGMENT IS POSITIVELY THE VERY BEST BUY FOR THIS CLASS OF PROPERTY.

ARTHUR W. KINNEY CO.
Main 3233. A3242. 118-9 MERCHANTS TRUST BLDG. x24

FOR SALE—
BUSINESS PROPERTY.
MINES & FARISH.

FOR SALE.
FINEST APARTMENT HOUSE SITE IN LOS ANGELES.
N. E. CORNER 8TH AND LAKE STS.
ONLY 2 BLOCKS FROM WESTLAKE PARK.
140 FEET ON 8TH STREET TO ALLEY.
130 FEET ON LAKE STREET.

REMEMBER, 8TH ST. IS PAVED AND THAT ALONE IS AT PRESENT A GOOD OLD 7-STORY HOUSE AND TWO LARGE BARNS UPON THIS PROPERTY. SEE ANY REAL ESTATE AGENT IN THE CITY AND ASK TO BE SHOWN THIS PROPERTY OR COME TO SEE US. WE HAVE AN OPTION AND CAN DELIVER IT FOR $21,000. AT THIS PRICE IT IS A SNAP. IF YOU DOUBT IT, GET PRICES ON SURROUNDING PROPERTY.
MINES & FARISH,
333 SOUTH HILL STREET. x°

FOR SALE—BARGAINS EXCLUSIVELY.

$65,000—Cheapest corner on Grand ave., close to Pico, improved with three buildings, lot 80x146, income $1380 per year.

$40,000—Fine large corner near 7th and Figueroa, good improvements, income $2200 per year.

$38,000—Snap on Flower at 16th, lot 60x165.

$15,000—Bargain, Hope st., improved, north of Washington.

$11,000—Cheapest corner vicinity 8th and Garland, good improvements.

$10,500—Snap on 16th st., east of Grand.

$6250—Fine close-in investment, only 2 blocks from 8th and Figueroa, improved with modern house.

$24,500—Best buy on Pico st., only 2 blocks west of Figueroa; will be worth $500 per foot in short time. Can make good terms.

L. A. DOLTON & CO.
Phone, Bdwy. 4236. 240 Wilcox Bldg. x24

FOR SALE—
MINES & FARISH.

West 7th st., east of Valencia st., 80x120 to 20-foot alley. Apartment-house on this property leased for 5 years at $200 per month. This is one of the best buys on W. 7th st. Will trade good lot in the Westlake district up to $10,000; will make terms.
Remember this property pays 8 per cent. See
MR. KING,
MINES & FARISH,
x24 333 S. Hill st.

FOR SALE—THE BEST BUY ON MAIN street, west side, between Pico and 12th.
$25 A FRONT FOOT.
G. C. EDWARDS, 230 W. 1ST ST. 24

FOR SALE—
Business Property.

FOR SALE—
HILL STREET.
HILL STREET.
WEST SIDE.

ACROSS ALLEY FROM NEW 16-STORY CONSOLIDATED REALTY BLDG. NOW BEING BUILT ON SOUTHWEST CORNER OF
HILL AND SIXTH.
LOT 75x165.
ALLEY ON NORTH AND REAR.
PRACTICALLY A CORNER.
AS THIS PROPERTY MUST BE SOLD IMMEDIATELY WE ARE OFFERING IT AT LESS THAN IT ACTUALLY STANDS PRESENT HOLDING SYNDICATE.

PRICE $2750 PER FOOT
OR
$206,250.

ABSOLUTELY THE CHEAPEST, LARGE, CLOSE IN BUILDING SITE IN THE CITY. NO EXCHANGE CONSIDERED.

BROADWAY.
BROADWAY.
WEST SIDE, NEAR 10TH.
LOT 84x290 TO ALLEY.

THE DEPTH OF THIS LOT MAKES IT VERY VALUABLE, ALMOST TWICE THE FLOOR SPACE OF THE REGULAR 50x150 LOTS, AND STILL WE ARE OFFERING THIS SPLENDID LOT AT LESS THAN ANY OTHER LOT ON WEST SIDE OF BROADWAY CAN BE BOUGHT FOR TODAY.

PRICE $110,000.
MORTGAGE $50,000.

EQUITY MUST BE CASH.
FULL PARTICULARS FROM
MINES & FARISH,
SOLE AGENTS,
333 S. HILL. x24

FOR SALE—
INCOME.
SPECULATIVE.
OLIVE ST.
NORTH OF PICO.
LOT 53x165.
NEW IMPROVEMENTS.
RENT $175 MONTH NET.
LEASE ABSOLUTELY
SECURED FOR 5 YEARS.
PRICE $50,000.
SOLE AGENTS.
ERKENBRECHER SYNDICATE, (LTD.),
MR. FISHER. 122 W. 6TH ST. x24

FOR SALE—
FIGUEROA STREET.

WE OFFER FOR SALE TWO PIECES OF FIGUEROA STREET PROPERTY BETWEEN TENTH AND PICO, UNDER $30,000.

THESE ARE CHOICE PROPERTIES FOR INVESTMENTS UNDER THIS AMOUNT.

SEE G. N. DEUEL,
WRIGHT & CALLENDER COMPANY,
403 S. HILL STREET.
MAIN 8040. HOME 10745. x24

FOR SALE—
$67,000—SOUTH BROADWAY—$67,000.
THE CHEAPEST AND MOST ATTRACTIVE PIECE OF INCOME BUSINESS PROPERTY BETWEEN MAIN AND HILL, FIRST AND SEVENTH.
THIS INVESTMENT PAYS EIGHT AND ONE-HALF (8½) PER CENT. NET FOR FIVE YEARS. RESPONSIBLE TENANT. LARGE AND SUBSTANTIAL IMPROVEMENTS BEING PLANNED NEAR BY. THERE IS ONLY ONE SOUTH BROADWAY. THE ENTIRE STREET HAS AN UNPARALLELED FUTURE, AND WISE IS THE MAN WHO OWNS PROPERTY ON IT. THINK OF THE PRICE, ONLY $67,000, COME IN AND BUY IT.
SEE G. N. DEUEL,
WRIGHT & CALLENDER COMPANY,
403 South Hill st.
MAIN 8040. HOME 10745. x24

FOR SALE—
SURELY A SNAP.
NOTE LOCATION
AND SIZE
AND PRICE.
75x130 on Burlington, east front, 12-room good house, elegantly papered, hardwood floors, Ruud heater, furnace, 2 baths, located on the highest elevation between 7th and 8th streets; good lot in the Westlake district up to $10,000; will make terms.
Remember this property pays 8 per cent. See
MR. KING,
MINES & FARISH,
x24 333 S. Hill st.

FOR SALE—
BUSINESS PROPERTY.
MINES & FARISH.

FOR SALE.
FINEST APARTMENT HOUSE SITE IN LOS ANGELES.
N. E. CORNER 8TH AND LAKE STS.
ONLY 2 BLOCKS FROM WESTLAKE PARK.
140 FEET ON 8TH STREET TO ALLEY.
130 FEET ON LAKE STREET.

REMEMBER, 8TH ST. IS PAVED AND THAT ALONE IS AT PRESENT A GOOD OLD 7-STORY HOUSE AND TWO LARGE BARNS UPON THIS PROPERTY. SEE ANY REAL ESTATE AGENT IN THE CITY AND ASK TO BE SHOWN THIS PROPERTY OR COME TO SEE US. WE HAVE AN OPTION AND CAN DELIVER IT FOR $21,000. AT THIS PRICE IT IS A SNAP. IF YOU DOUBT IT, GET PRICES ON SURROUNDING PROPERTY.
MINES & FARISH,
333 SOUTH HILL STREET. x°

FOR SALE—
"NOTHING BUT BUSINESS PROPERTIES."

We have an excellent property on Hill st. between 4th and 5th sts., paying $500 per month. Only $40,000 cash needed to handle this.

"All the best downtown properties."

W. ROSS CAMPBELL CO.,
F2467. 715-19-20 Central Bldg. Main 60. x24

FOR SALE—
HILL-ST. BARGAIN.
HILL STREET
HILL STREET
BETWEEN 4TH AND 5TH.
For short time I offer the lot on Hill st., near 5th, several hundred dollars per foot under market. Very nominal improvements. Pays 6 per cent. in present asking price.
Purchaser of this property can be assured of $25,000 to $26,000 profit each year. Will gladly furnish all particulars if you're in the market for a good buy. Address L, box 17, TIMES OFFICE. x24

FOR SALE—
CHOICE CORNER ON PICO.
$3500 UNDER VALUE.
ONLY—$9000—ONLY
$4000 WILL HANDLE IT.

This corner is ripe for any class of improvements and will pay handsomely; mtg. $5000, 2 years, 7 per cent. SOLE AGENTS,
I. M. HOLLINGSWORTH,
MINES & FARISH,
353 S. Hill. x°

FOR SALE — FINE CORNER LOT, 12-room house, near 16th and Flower, $3000 below actual value; also 50x126, near 16th and Grand, only $10,000. Both big bargains. BENNER, 309 Lissner Bldg.; F5927, Main 2373. x24

FOR SALE—FINE CORNER LOT IN wholesale district, near 4th and Los Angeles. Will sell $5000 below actual value. BENNER, 309 Lissner Bldg. F5927, Main 2373. x24

FOR SALE—
LEASED AT $2580 PER YEAR.
PRICE ONLY $24,000.
Being 12 per cent.; new building, stores and apartments; character of location indicated not only by rate of income but by fact that 5 large apartment houses have been built near it recently.
W. A. VARCOE & CO., 400 Frost Bldg. 24

FOR SALE—BUSINESS LOT ON W. JEFF.
FOR SALE — FINE BUSINERS CORNER, with store and house in connection, with another adjacent property, already occupied by steady tenants and netting a rent of $65 month. This property is right in town and bound to double the actual value in a very short time. Inquire at 638 or 732 ALPINE ST.
FOR SALE—BUSINESS PROPERTY, CLOSE in, on East Fourth, 30x165 feet, with rooming house, 50x121 feet with residence. You cannot miss in buying here. See
JOHN E. POORMAN & SON, 201 Mason Bldg. 24

FOR SALE—
Business Property.

FOR SALE—
MINES & PARISH.
AN ELEGANT APARTMENT HOUSE SITE AT A BARGAIN.
FOR A FEW DAYS ONLY.
50x150,
$4600.
East front, on Valencia st., near Pico.
This price will hold good for a few days only.
ACT QUICKLY.
SEE
MR. CORNWELL,
MINES & PARISH,
353 South Hill st. x°

FOR SALE — $3500, BARGAIN, INVESTIGATE. Right. Ground worth price, 30x124, leased poolroom, barber shop, $420 annually, 25-foot brick adjoining, $4000; 20-foot adjoining corner, $9000. Location best growing business center, south side street car houses and shops. Offices, 125-33 E. 5th st. Maple-ave. car ends at doors. Owner, 540 S. GRAND AVE. 24

FOR SALE—REAL BARGAIN.
50x170 feet, fronting on two streets, close to new postoffice, choice warehouse or factory site. See W. E. Dimmick with GRIDER-HAMILTON-OSWALD CO., 223 W. 2nd st., room 124. 24

FOR SALE—GOING TO CHICAGO, TAKE $13,000 business corner leased paying 15 per cent. or submit trade part. Investor see NUNNELEY, 312 Security Bldg. Sell leased 30 ft., $35 month income for $3500. Need money to go. 24

FOR SALE—$26,000.
66x165 feet on Flower st., south of 9th, mortgage $14,000, $12,000 cash. Best buy in the block.
MARTIN & MARTIN,
x24 510 O. T. Johnson Bldg.

FOR SALE—A BARGAIN.
Splendid business corner, 33rd and San Pedro. This property speaks for itself. I am going to sell this lot this week, make me an offer. V. E. STOCKWELL, 304 Grant Bldg. A1363, Main 1589. x24

FOR SALE—CORNER HIGHLY IMPROVED two blocks from Broadway, can show 8 per cent. net on investment. Owner non-resident. Price $25,500. See Will S. White, A3753, Main 2676, with O. A. VICKREY & CO., 208 C. 4th st. x24

FOR SALE—
Hope st., near 36th. Fine apartment site, cheap at $14,000.
ROBINSON CRANE CO.,
479 Story Bldg.
Main 6057, F4057. x24

FOR SALE—9TH AND SAN PEDRO, 65 FT. on 9th Place, 125 deep, improved with 2 houses; rent $40; price $15 per front foot; this is well worth $30. Call in and see me. F7117. A. BOEKEL,
Main 1240. 434 Laughlin Bldg. x24

FOR SALE—BUSINESS PROPERTY. 1607 W. Pico st., $12,000, 5-room house, 10x 50; 125; mortgage $5000 at 7 per cent. S. W. cor. Jefferson st. and Griffith, $2200. Phone 24486. Owner, 1132 TRENTON ST. Commission to agents. 24

FOR SALE — BUSINESS LOT ON LOS Angeles street, two-story house on rear of lot. Owner offers special bargain, Room 130 STIMSON BLOCK. Phone A3844. 24

FOR SALE—BUSINESS PROPERTY.
$15,000—
Central ave. near 12th st., 40x140; also fronting Hemlock; improved, 1-3 exchange for city or beach; balance mortgage. H. F. ERNST, room 207 Laughlin Bldg., 315 S. Broadway. 24

FOR SALE—BARGAIN, 100 ACRES. HALF gain. Choice factory and industrial site, only 20 minutes from 6th and Spring, south water piped. Fine R. R. facilities. Price $200 per acre. Small payment, balance 6 per cent., long time. F1362. 24

FOR SALE—A FINE BUSINESS CORNER. A splendid place for an apartment-house. Very cheap at present. SEA BOARD REALTY CO., 214-215 Copp Bldg., 218 S. Broadway. F2630, Broadway 2672. x24

FOR SALE—A SNAP IF SOLD BEFORE May. 40 feet on Mateo near 6th, at $100 per foot, ½ cash, balance long time. You know what others want. I will deliver it. Address L, box 166, TIMES OFFICE. 24

FOR SALE — $9000, $4000 CASH WILL ASsume 100-foot frontage on W. 8th st., good apartment property. H. E. CASE, 621 Merchants' Trust Bldg., 207 S. Broadway. Phone F1927. x24

FOR SALE—THIS ELEGANT CORNER ON Menlo ave., and 10th st., 80x150 to alley. At the right price.
H. E. KREMER,
212 LISSNER BLDG. F2686. Main 588. 24

FOR SALE — WAREHOUSE SITE, 100x138, Jackson and Center st., with spur track. Close in, cheap, no trades; also 7-room modern residence in Boyle Heights. EMIL KIRCHHEIMER, 139 N. Main st. x24

FOR SALE—I HAVEN'T SOLD YET, AND am ready to accept most any offer on 1033 E. Ninth st. Positively forced to raise money this week. 1009 ST. ANDREWS PLACE. Phone owner 6065. 24

FOR SALE—UNRESTRICTED CORNER AT St. James Park. One of the very few unrestricted corners left around the park. A. T. STEWART, 317 W. 23rd st. Phone West 2781. x24

—ereen st., 40x140; 15-ft. alley; will sacrifice if sold at once, must go to Chicago next month, only $700 down, balance $15 month. See owner, 736 MERCHANT ST., W. Brooks.

FOR SALE—BARGAIN, BEST CLOSE-IN property on Los Angeles st., 60-ft. frontage; 3 houses, both renting. Would make a good site for manufacturing plant. A. C. McCALL, 314 Bullard Bldg. 24

FOR SALE—OR WILL BUILD MODERN apartment house on close-in South Olive st., corner; and rent reasonable to responsible tenant. Address X, box 223, TIMES BRANCH OFFICE. 25

FOR SALE—EMERGENCY, CORNER NEAR Figueroa, improved with stores and flats, all leased. Only $13,500. Call immediately. 424 S. SPRING, room 225. 24

FOR SALE—BUSINESS CORNER ON SAN Pedro st., lot 51x150, improved, 4-room modern cottage, bargain. OWNER, 316 E. 41st. 24

FOR SALE — APARTMENT-HOUSE SITE, three on Grand, $15,000; will consider in trade with some cash. See R. J. SMITH, 420 L. A. Trust. A3727, Main 5049. 24

FOR SALE—60 FEET ON FLOWER ST., between 10th and 11th. The best buy in this section, $25,000; $12,000 cash. OWNER, 614 Hope. F5831. x24

FOR SALE—BEST BARGAIN OF THE DAY, 46 feet, Main st., near 7th, sacrificed way under value. LOS ANGELES REALTY CO., 213 Byrne Bldg. 24

FOR SALE—A SNAP; $3000 BUYS A BUSIness lot on Moneta ave.; came quick; easy terms. See OWNER, corner 58th and Moneta. S. T. Burke. x24

FOR SALE — SPLENDID INVESTMENT, sure winner, 70 or 100x144; fronting boulevard and park, $90 per front foot. G. MOLL, 217 Byrne Bldg. x24

FOR SALE—ALMOST NEW BRICK CONtaining two nice stores. Must sacrifice. Look this up. 3623 and 3625 VERMONT. 24

FOR SALE — SNAP, CORNER ON PICO st., close to Figueroa, only $550 per foot. J. T. ZELLER, 203 Currier Bldg. x24

FOR SALE—
Income Property.

FOR SALE—$9000—
An income producing property on Stanford, right near to 8th. Terms to suit.
B. F. LEWIS & CO., 307 Union Trust Bldg. x24

FOR SALE—FINE CORNER ON SPRING st. at a low figure, a chance to make an investment where values are increasing. See owner, E. H. CORDARY, 500½ South Broadway. x24

FOR SALE — NICE PIECE OF INCOME property, very attractive price on very easy terms. $500 cash will handle the deal. This is something good and must be sold at once. Address K, box 199, TIMES OFFICE. 24

FOR SALE—SACRIFICE PRICE, $25,500; REduced from $25,500; modern 2-story apartment house; desirable location; corner 55x180. For further particulars phone OWNER, South 6797. 24

FOR SALE—OR EXCHANGE—FOR ORANGE grove, one or all four improved residence income properties in Los Angeles, value $20,000. Address by letter, Owner, 520 SOUTH ST. LOUIS ST. 24

FOR SALE—$11,500, INCOME PROPERTY, on Hill st. Call and see me Monday if you want something right. H. E. CASE, 621 Merchants' Trust Bldg., 207 S. Broadway. Phone F1927. x24

FOR SALE — CHOICE, SAFE, INCOME business property, sure to increase in value, $4000 or $5000 cash will handle this property. No agents. 151 EAST 35TH ST. x24

FOR SALE—NEW 4 FLAT BUILDING; choice location, near Adams and Main sts., and a good income; no exchanges. OWNER, 1211 S. Los Angeles st.

FOR SALE—$7000, CORNER STORE BUILDing; also vacant corner and 3 houses, $5400; Would accept part exchange. Address L, box 192, TIMES OFFICE. 24

FOR SALE — HIGH-CLASS APARTMENThouse and furniture for sale cheap, $35,000 cash, balance easy terms. Address Y, box 284, TIMES BRANCH OFFICE. x24

FOR SALE—$7000 WILL BUY TWO BEAUtiful flats in Westlake district; income gives 7 per cent. on investment. Address owner, O, box 146, TIMES OFFICE. 24

FOR SALE—BY OWNER, FINE APARTment house site, corner of Burlington and 9th; income $100 per

Los Angeles Sunday Times

APRIL 24, 1910.

Realty Liners

FOR SALE—
Suburban Property.

FOR SALE—

TODAY'S THE DAY.

TOMORROW WILL BE YESTERDAY.

BUY NOW AT THE CITY'S OUTER EDGE AT OUTER-EDGE PRICES. TOMORROW IT MAY BE THE INNER EDGE, AT CITY PRICES.

BUY IN THE CLOSEST-IN SUBURBAN ACREAGE AND LOT SUBDIVISION ON THE MARKET—IN THE RIGHT LOCATION FOR RISING VALUES, AND UNDER RIGHT CONDITIONS.

ON THE LONG BEACH ELECTRIC LINE, ONLY 15 MINUTES FROM PACIFIC ELECTRIC STATION — CAR SERVICE UNSURPASSED.

FREE WATER PIPED TO EACH ACRE OR LOT. SOIL THAT WILL GROW ALMOST ANYTHING, AND IDEAL FOR CHICKEN RAISING.

ACREAGE $700 AND UP.
LOTS 60x100, $32 AND UP.
EASY TERMS.

WE CAN CONVINCE YOU THAT WE OFFER THE BEST VALUE OF THE DAY.

GOLDEN STATE REALTY CO.
120 WEST 6TH ST.

MAIN 54—PHONES—F3834. x²

FOR SALE—
Suburban Property.

FOR SALE—

THE BEST AND MOST COMPLETE IRRIGATION SYSTEM OF ANY ACREAGE IN THE WEST IS IN

ORCHARD DALE.

The water is already developed. Contracts for pump house and engine house, for excavating, for trenches, for several miles of iron and cement pipe, and for laying the same, have been let, and the entire system is to be completed by June 1 next.

WATER WILL BE PIPED TO EVERY LOT AND ACRE IN ORCHARD DALE.

This water will irrigate the finest orange and lemon land in Southern California, in the famous East Whittier district, where the highest prices are secured for growing and producing citrus, and where values advance most rapidly.

Nowhere else can water be had at such small yearly cost as in Orchard Dale.

Orchard Dale also includes some of the finest sites for suburban residences in all the Land of Sunshine.

With all these advantages we are selling Orchard Dale cheap as low as $450, with easy terms. We also offer special inducements to purchasers who will build at once.

DAVISON, SMITH & MIZENER,
219 Pacific Electric Bldg.

FOR SALE— x24

CUDAHY RANCH ACRES.

Close to the city.
$250 and up per acre.
Terms one-fourth cash.
Balance long time.
Choice alfalfa land and
Land now in alfalfa.
One acre or more
To the purchaser.
Seven-cent fare.
Sandy loam soil.
Easy to work.
Good pure water
Piped to each lot
Domestic use and irrigating.
Three miles
From skirts of city.
Seven miles
From heart of city.
Forty minutes
From Sixth and Main.
Rapid service
via
Whittier Electric Line
and
La Habra Electric Line,
Through Huntington Park
to
Baker Station
or via
Southern Pacific and Salt Lake Railroads
to
Cudahy Station.
Several hundred acres sold
to
Satisfied customers
who are
Constantly building new homes.
A
Growing community.
Call at our office
Prepared to visit this property
or
For further particulars
Descriptive pamphlet,
price list,
etc.
CUDAHY RANCH,
318 Pacific Electric Bldg.,
(Third Floor.)
Corner Sixth and Main sts.
Sunset Main 8383. x24

FOR SALE— FOR BARGAINS.

IN CHOICE BUILDING SITES, ORANGE GROVES AND OAK TREE PROPERTIES IN HUNTINGTON DRIVE SECTION, ALHAMBRA, EAST PASADENA, SIERRA MADRE AND DUARTE. See Edwin G. Hart & Co., who make a specialty of these properties.

EDWIN G. HART & CO.,
726 H. W. Hellman Bldg.
A1615; Main 4274. L. A. R. B.

FOR SALE—OR EXCHANGE—10-ACRE ranch, 1 mile of the electric car, 2 small houses; plenty free water, well improved, $150 per acre. See P. H. DUTTON, 306 South Broadway.

FOR SALE—LOT 185, BURLEIGH, 50x165; cash $300. Address N. box 125, TIMES OFFICE.

FOR SALE—LOT 9, BLOCK 37, PASADENA villa tract, $50. Address N, box 125, TIMES OFFICE.

FOR SALE—5 ACRES, NEAR DOWNEY, good improvements, $3250. M. D. FRASER, 631 Central Bldg.

WANTED—1 OR 2 ACRES, IMPROVED, FOOTHILL property; must be cheap for cash. ROYAL REALTY, 417 Douglas Bldg.

FOR SALE—5 ACRES, NORTH GLENDALE; inquire 617 N. MOTT ST.

HOLLYWOOD—
For Sale, Exchange or Rent.

FOR SALE—LOT MORGAN PARK, HOLLYwood; for best offer. Phone owner, F7303.

FOR SALE—BY OWNER, MODERN SIX-room house on Magnolia ave., Hollywood. Address M, box 127, TIMES OFFICE.

TO LET—3 ROOM BUNGALOW NEAR CAR line, large trees, and well water. Address N, box 61, TIMES OFFICE.

FOR SALE—OR EXCHANGE—A MODERN 5-room house in East Hollywood. ALLEN COOK, Station S, Los Angeles.

TO LET—MY HOME, 706 CARLETON WAY, Hollywood, furnished or unfurnished. Phone E. 9224.

HOLLYWOOD—
For Sale, Exchange or Rent.

FOR SALE—

OUR HOLLYWOOD BRANCH OFFICE
(Cor. Willard and Prospect Ave.)
Is now open for business. We make a specialty of Hollywood property, giving it our personal attention. We buy, sell, exchange, rent and insure property in this vicinity, and in connection with our well equipped city office, are in a position to handle all business intrusted to us to the best advantage.

SEE OUR BEAUTIFUL NEW GLORIETTA TRACT, WILLARD AVE., CROWN AVE., WINONA BLVD., BETWEEN SUNSET BLVD. AND HOLLYWOOD BLVD.

THINK OF IT!
TERMS 1 TO 10 YEARS!

LARGE, HIGHLY IMPROVED LOTS
$1200 AND UP.
FREE
WATER
FREE
ORNAMENTAL ELECTRIC LIGHTS.
THE BIGGEST REAL ESTATE ATTRACTION HOLLYWOOD HAS EVER OFFERED.

A superb property surrounded by many of the finest homes in Southern California. An exclusive subdivision; yet the prices of the lots are so reasonable that they afford the means of moderate means the opportunity of securing a home in a location which is bound to increase in value, and amid environments which usually only the wealthy classes can afford.

GO OUT TODAY.
YOU WON'T BE DISAPPOINTED.

ALSO SEE OUR BEAUTIFUL HARTFORD VILLA FOOTHILL TRACT, HARTFORD AVE., NORTH OF FRANKLIN AVE. Right at the base of the foothills—perfectly level, only one block from car; an ideal location for a home. Large lots $1000 and up; fine lemon trees on the property. Let us show you the property today.

GO AND SEE THESE
TWO FINE
HOLLYWOOD HOMES
TODAY.

150 SOUTH WINONA BLVD.
New, 2-story 6-room modern house, complete in every detail, ½ block from Hollywood car; only $4250, and on easy terms if desired; can be beat.

1263 SUNSET BLVD.
Near Crown ave., 1 block from Hollywood car; 7 large rooms, 2½ story; has every modern convenience. An exceedingly attractive opportunity; an absolute sacrifice; see it and be convinced. Lot 45x151. Only $4250, and on easy terms if desired.

PLENTY OF MONEY TO LOAN.

CROAKE & McCANN, Owners,
129 Douglas Bldg.
Home Phone A1812, Main 3420.
Hollywood Office,
Willard and Prospect Aves.

FOR SALE— x24

Two large beautiful lots improved with fruit and flowers, $2000 each.

$1000 buys East front lot between Prospect and Franklin. Special for this week.

$1100 gives you choice of four east-front lots just north of Franklin; best buys in Hollywood.

Make us an offer on northeast corner of Tamarind and Franklin, 94x165; must be sold at once.

$20 down and $20 month buys level east-front lot; price $750; just a few lots left; come quick.

$200 down gives you choice of two new modern bungalows, 5 and 7 rooms, elegant location; price $3750; easy payments.

TO LET—6 rooms, $30; 5 rooms, $20; 4 rooms furnished, $35; 6 rooms, $30; many others.

For lots or homes in Hollywood see us; our auto is at your command.

REBMAN & SEARLES,
104 West Hollywood Boulevard.
Opposite Paul de Longpre's residence.
Phones 57288, Sunset Hollywood 1251.
Branch office, corner Warner and Hollywood Blvd. Closed on Sunday. 24

FOR SALE—$2200, FURNISHED, $250 CASH; new 6-room bungalow, one block from cars, up to date and ready to move into including furniture. Snap.

6-room California bungalow, Hartford ave., near Prospect, nice porcelain bath, toilet, all modern conveniences. Let 28 ft. deep. Price $3800; $750 cash.

NIMMO REALTY CO.,
Corner Gower and Prospect.
Phone 59116. Residence Phone 24405.

FOR SALE—OR EXCHANGE—$15,000; THE Fremont Bldg., opposite postoffice, four small stores, and twelve elegant sunny rooms above; the biggest lot in the block and the biggest bargain in the business center of growing Hollywood; monthly rental $140; want residence not exceeding $5000, balance to suit; furniture at half value. See D. F. BACON, owner, on premises, 123 Cahuenga ave., Hollywood.

FOR SALE—PROPERTY IN THE HOLLYwood district of Los Angeles; we have large listings, many of them bargains. Let us know your wants and desires and we will send you folders and information on Hollywood. We live there and know values.

C. H. LIPPINCOTT & CO.
611 Fay bldg., 3rd & Hill sts.
Members L. A. Realty Board.

FOR SALE—WE HAVE BEEN AUTHORized as agents to handle the Morgan, Hollywood new tract just plotted, comprising the most beautiful and highly restricted residence district in Hollywood—just west of Morgan Place and north of Prospect avenue. WADDLE INVESTMENT CO., 406-407 Delta Bldg. Main 7478. F1628.

FOR SALE—NEFF ACRES, $425 AND UP. Only 5 acres left—good sandy loam soil—plenty of water. Take Redondo Beach car, via Inglewood, get off at Neff Station. Mr. Adams on tract or call at Room 511, 257 S. Broadway, A3942. Main 240. MR. FRYE.

FOR SALE—SPECIAL BARGAIN. FINE substantial modern home. Nine rooms. West Hollywood. Only $4900; remarkable value. Owner must sell at once. See us for particulars. You will not be disappointed.

FARNSWORTH BROS.,
215 Lissner Bldg. F1209. 524 S. Spring. x24

FOR SALE—$625; DESIRABLE 50-FOOT LOT on Wilcox ave.; $250 takes 100 feet on Orchard ave. Fine view; care convenient; owner needs spot cash. See D. F. BACON, 123 Cahuenga ave., opposite postoffice, Hollywood.

FOR SALE—VERY ATTRACTIVE 8 ROOM modern thoroughly up to date home at Hollywood, near Mountain View Inn. Lot 65x225. All kinds of fruit trees in full bearing. Make inquiry of owner at 540 HOLLYWOOD BLVD. 24

FOR SALE—
Tropico.

FOR SALE—ABOUT TWO ACRES CLOSE to car, in oranges, small fruits, vegetables, fine old shade trees, 4 large walnut trees, barn, splendid well and pumping plant, selling about $20 of water per month. Beautiful piece of ground. $3500. Terms.

Fine business corner, joining the business center of Tropico, on San Fernando Road, 150x200 feet. Improvements, $3500. Terms.

Four lots, 50x150 each, two fronting on Glendale ave., with five-room California bungalow, fruit, flowers and fine shade trees. Only $2200, easy terms.

A2812. GREGORY & STODDARD,
500 Frost Bldg.

FOR SALE—

BIG LOTS—SMALL PRICE.

A few fine lots at $600 and $650. Average size 75x150. They won't last long.

Also lot 156x160 for $1300 with generous discount for cash. These are bargains.

FARNSWORTH BROS.,
215 Lissner Bldg. F1209. 524 S. Spring. x24

Glendale.

FOR SALE—LOT ON 7TH ST., NEAR Brand Blvd., 50x145, only $900. Owner, 2196 WEST 36TH ST., Los Angeles. Phone 73780.

FOR SALE—
Suburban Property.
Glendale.

FOR SALE—

GLENDALE BEAUTIFUL.

Most desirable and elegant residence, three fine lots on corner near Country Club and Pacific Electric trolley, the finest scenic route out of Los Angeles; twenty minute service and twenty minutes from the heart of Los Angeles; 8 rooms, modern in every way; large and convenient barn for horses or automobile; street improvements complete and paid for; east front and view of Mount Lowe and Mount Wilson. Fine lawn and flowers. Lots large for widow's use; would sell at a bargain. Easy terms, or exchange for a small, but can be bought for a little less for cash. Address L. H. H., BOX 24, Glendale. 24

FOR SALE—PARKER & STERNBERG, $2750—5 rooms, best 6-room house in Casa Verdugo, big lot, north front; A-1 in every particular and strictly up to date. One block from Pacific Electric. $250 cash, balance $25 per month. Can arrange terms to suit. Can arBRAND NEW SIX-ROOM HOUSE. $3100—Close in, six rooms, new, magnificent living room, den, with disappearing bed, magnificent buffet, two elegant sleeping rooms, finished in white enamel; fine bath, up-to-date fixtures, kitchen with all the new built-in features, screen porch, laundry trays, etc. Must be seen to be appreciated; positively nothing better, both in quality and price. WE will make the terms to suit you.

FOR RENT—5 FURNISHED HOUSES, $25 and $30 per month, furnished complete, vacant. Here is a chance to step into completed homes for a few months; nice grounds, fruits, flowers, etc.

SMALL RANCHES—COMPLETE HOMES. $4000—A small acreage, cash and balance easy, will secure you a good ranch home, ten minutes from electric; ground street, cover an acre of ground; covered with assorts of fruits, flowers and vegetables. Large barn, chicken runs and cow yard. Owner must leave May 1. Here is a bargain for you sure. Come today and see it.

SAN FERNANDO VALLEY LAND.
$4000 buys 40 acres of good land. This is a great snap, much under value. Owner must sell to protect other investments. Must be cash. We have 30 acres in barley for $3000. Look at these by all means.

WE MOVE MAY 1 TO OUR NEW BUILDING, No. 216 Brand boulevard. 25 years in Glendale enables us to offer you the best bargains here. Refer to the First National Bank.

PARKER & STERNBERG, Glendale, Cal.
224 Brand blvd., two doors north of electric station. x24

FOR SALE—

TUPPER & CO.

6-room California cottage, modern, close to red cars; large lot, (5 rooms rented for $18 a month permanently. Will sell for $1350 on your own terms, to responsible party. We can recommend this as a bargain. TUPPER & CO.

6-room California cottage, on good street, close to cars, both schools and stores. This place is worth the money.

100x225, with chicken corrals, $1500.
50x142, Mary st., $500.
70x304, eucalyptus grove, $1250.
122x326, Glendale ave., $1000.
50x226, in peaches, $700.

ACRES.

2½ acres in immense walnuts and plums, small house, barn, chicken corrals. Beauty spot in Glendale. Price $3250. Terms. You will want it when you see it. TUPPER & CO., 404 Glendale ave., Glendale. Sunset 2261; Home 1132.

FOR SALE—SOME GOOD THINGS WE are offering this week.

10 acres, close to 2 car lines, street work in on one side. Beautiful location and ripe for subdivision. $1500 per acre. Terms.

12 acres on street, streets on three sides. Choicest residence section and rapidly increasing in value. $22,500. Terms.

5 acres in fruit, good buildings, on paved street, east front, not far from car; fine place, $7500.

2 acres in Sixth street, a thoroughfare. North front, two blocks from car line. Another bargain at $2000. Half cash.

Two lots with small California bungalow on each, on Sixth street, one block from Central ave. Street work in. $1500. Terms.

Two-lot corner with four-room bungalow, north front, Second and Remington streets, $1850. Half cash.

GREGORY & STODDARD,
500 Frost Bldg.
A 2812.

FOR SALE—

Beginning in lots. All genuine snaps.
Lot 50x150, Salem st., north front.
Lot 50x150, Salem st., north front.
$650—50x150, Salem st., north front.
$650—50x150, corner Milford and Louise st.
$700—50x150, alley, west front on Orange st.
$700—50x170, south front, Milford st.
$775—50x150, east front, Louise st.
$750—50x150, Brand, High School block.
$1500—100x170, corner Milford and Central.
Cement walks and curbs on all above lots, the very best buy in Glendale district.

PARKER & STERNBERG, 238 Brand blvd., Glendale, Cal. We move May 1 to 210 Brand blvd.

FOR SALE—

Listen to these 2 bargains; 5-room modern house, one block to P. E. car and near Fourth st., $1800, only $500 down, balance monthly.

2-acre ranch, 6-room good house, bath and toilet, barn and corrals, plenty of water, not far to electric, at a sacrifice price, $4250; monthly payments; only $450 down. Call Monday. OVERTON REALTY CO., 511 W. Fourth st. Sunset Phone Glendale 4071. 24

FOR SALE—EXCHANGE—OR RENT—
Houses, lots and acreage in Glendale and San Fernando Valley. I maintain two offices for public convenience, having duplicate listings of over 200 desirable properties. It will pay you to consult me.

ERNEST H. OWEN, Los Angeles
304 Brand Blvd. Both phones, 200 Central Bldg.
Glendale. Mornings.

FOR SALE—2 ACRES NEAR 2ND ST. AND Verdugo Road. Price $3200, clear. Want small property.

200x150, corner Central ave. and Doran st. Will exchange $1200 equity for L. A. and assume.

C. WESLEY ROBERTS CO.,
225 Citizens' National Bank Bldg. x24

FOR SALE—$10,000 PROFIT IN BEAUTIFUL Glendale, for a limited time we offer 10 acres in the heart of Glendale, 2 car lines only one block from the new line, construction to begin (next week.) $1000 per acre, 1-2 down, balance in four years. Apply to owner, 459 GRAND VIEW ST. Phone Broadway 2510. 24

FOR SALE—BY OWNER, A ACRES FULL bearing fruit, 4-room house, barn, chicken yards, water piped, abundance roses and ornamental trees. An ideal home spot. $4000, $1 cash. J. E. HEILMAN, 99 R.F.D., L. A. No. 1, Sunset Glendale 182.

FOR SALE — THREE BLOCKS FROM Glendale high school. Beautiful five-room bungalow, elegant finish, modern, $3400, small cash payment, balance $30 month. DAVENPORT & CO., Phone Glendale 2562, 1294. Glendale car to Park ave. 24

FOR SALE—STANLEY REALTY CO., 418 O. T. Johnson Bldg. Home Phone P57788; Sunset Broadway 2357. Houses, lots, ranches and some choice bargains. Glendale office, 231 GLENDALE AVE. See us before going elsewhere.

FOR SALE—DESIRABLE STRICTLY MODern 5-room bungalow, near business center and Pacific Electric station; will sell or exchange for Glendale lots; investigate this. Owner, 215 CENTRAL AVE., Glendale. Home Phone 121. 24

FOR SALE—AT A BARGAIN, A 6-ROOM bungalow, with basement, at Glendale, one-half block from car line; lot 50x175 or 100x175; party must sell at once. Address Y, box 291, TIMES BRANCH OFFICE. 24

FOR SALE—CORNER, 80x128, $900; TERMS. New 5-room bungalow, two large lots, well located, easy terms, we make a specialty of Glendale property. GUARANTEE REALTY CO., 211 S. Hill st. 24

FOR SALE—DELIGHTFULLY LOCATED 6-room modern bungalow, $3000; lot adjoining $175; terms. Genuine bargain. Investigate. 1026 VINE ST., one block west Lomita Station. Home 274. 24

FOR SALE—THE CLASSIEST FIVE-ROOM bungalow in Glendale, large lot, choice location, $3000; will take half trade, balance 5 years. Address P. box 44, TIMES OFFICE. x24

WANTED—ONE TO TWO ACRES IN OR near Glendale, Tropico or Casa Verdugo; give location and price. Address Y, box 212, TIMES BRANCH OFFICE.

FOR SALE—IN GLENDALE, TWO BEAUTIful lots, side by side, $650 each or $1250 if both are taken. Inquire 1521 MAPLE AVE., Glendale.

FOR SALE—
Suburban Property.
Alhambra.

FOR SALE—4-ROOM MODERN HOUSE, lot 50x132; price $1250, $200 down, balance $30 per month.

FOR SALE—6-room modern house, lot 100x200, south 4th street, fine location; price $4000, or will sell 50x200, with improvements for $2750, or 50x200, unimproved $1250. See this if you want a nice home.

FOR SALE—6-room modern house, lot 50x150, North Curtis; price $1400, $250 cash, balance to suit.

SPECIAL BARGAIN.

FOR SALE—6-room, strictly modern home, 307 feet frontage by 150 feet deep; east front North Curtis. Good garage and all other up-to-date improvements. Price $3900. Reasonable terms.

FOR SALE—6-room, strictly modern bungalow, lot 56x150, South Curtis, near Main; price $3200, $800 down, balance to suit.

FOR SALE—6-room modern house, lot 50x150 North Electric; price $2600; one-half cash, balance easy.

FOR SALE—6-room modern California house, good lot; fine location near Main; price $2600; one-half cash, balance to suit.

FOR SALE—3-acre, highly-improved fruit ranch, 3 acres in apples, balance in good garden truck, 6-room modern house, good barn, splendid view of foothills. For quick sale $7500 cash.

FOR SALE—3-acre highly improved young orange grove, one-half mile from electric line; modern home and other up-to-date improvements. This grove is in a high state of cultivation, and will stand the closest investigation. Price $16,000.

J. R. LYELL & CO.,
6 East Main St.,
Alhambra, Cal.
x24

FOR SALE—THE BEAUTIFUL ALHAMBRA ACRES, LOCATED ONE AND 4 BLOCKS FROM THE CENTER OF ALHAMBRA AND CAR LINE. THE LOTS ARE 80x200 UP TO 100x380, AND RANGING IN PRICE FROM $300 AND UP. WE CAN GIVE ANY PERSON A CHOICE FROM A LOT TO 5, 10 AND 15-ACRE BLOCKS. THEY ARE ALL SUITABLE FOR FINE SUBURBAN HOMES. WE ARE NOW CLEANING UP THE STREETS AND GRADING, AND YOU HAD BETTER COME OUT AND SEE HOW THIS FINE SUBDIVISION LOOKS. BEST WATER SUPPLY, MOUNTAINS AND VALLEY CANNOT BE EQUALED. FINE CAMPHOR AND PALM SHADE TREES ARE IN FRONT OF A PORTION OF OUR LOTS. SOME SPLENDID HOMES ALREADY ON THE TRACT. COME OUT AND SEE FOR YOURSELF.

TAKE SAN GABRIEL CAR, GET OFF AT GARFIELD AVENUE, ALHAMBRA.

BUTTERBAUGH-MYREN CO.,
No. 2 WEST MAIN ST.,
ALHAMBRA, CAL.

FOR SALE—BIG VALUES IN SPECIAL LOCATIONS. GOOD BUILDING LOTS.
Lot 45x123—E. front, Alhambra $300
Lot 50x150—5th street, well located $500
Lot 56x156—Granada, near Main $500
Lot 50x135—Howard, near Main and Wilson, $350
LARGE CHOICE LOTS IN RESTRICTED DISTRICTS.
100x140—E. front, 3rd street $1500
200x200—E. front, 3rd street $1500
100x330—E. front, full bearing orange trees $1250
150x150—E. front, Chapel street $1600
ACREAGE FOR INVESTMENT. RANCHES OR HOME PLACES.
2 acres, on oiled road $1200
3 acres, splendid for chickens $1200
4 acres, modern land $1600
5 acres, for suburban home $4000
We are making specialty of vacant property suitable for building and investment.

D. A. ROSS & CO., S. W. Main, Alhambra.
See our ads., under Country Property. x24

FOR SALE—
New, strictly modern, artistic, up-to-date, 6-room bungalow, on Alhambra's best ave., within 1 block of Huntington Drive, lot 50x 150, east front; street work complete; interior of house handsomely designed, large fireplace, buffet, beautiful electric fixtures, best of plumbing, plastered sleeping porch, oak floors, and beam ceilings, living-room extends entire width of house. Large windows are all plate glass and entire home is of the best material. Price $3900.

See H. C. MILLER, with
D. ROSS & CO., Alhambra.
x24

FOR SALE—BEST SUBURBAN SITES IN THE SAN GABRIEL VALLEY, with mountain view that cannot be shut off; located on the two oiled roads, within two miles of San Gabriel car line. Has several live-oak trees on property; lays high but level. Joins Huntington land, which cannot be purchased for less than $1250 per acre. Fine water main. Can deliver 5 acres on corner for $1600 per acre. Terms if desired.

See H. C. MILLER, with
D. A. ROSS & CO., Alhambra.
x24

FOR SALE—A SPECIAL BARGAIN IN 4 acres, fine for chicken ranch or any other purpose. Only a short distance from Covina line. Located on a good thorough road, only about two miles S.E. of Alhambra. Water can be had at reasonable rate.

Price only $2800.

BUTTERBAUGH-MYREN CO.,
No. 2 West Main St.
Cor. Garfield Ave.
Alhambra, Cal.

suburban home; large grounds; fine old ornamental trees; great variety of shrubs and flowers, oranges, lemons and other fruits. Six-room house, barn, chicken corral, etc. Corner lot 341x200. Price $5750; would exchange up to $4000 for Los Angeles home, southwest part. 2124 S. WILSON AVE., Alhambra. Address box 422, SHORB, Cal. Phone Main 774.

FOR SALE—CHEAP.

Ten and one-half acres in Alhambra, with some orange trees, water in, close to town. Price $3500.

BUTTERBAUGH-MYREN CO.,
No. 2 West Main St.
Cor. Garfield and Main,
Alhambra, Cal.

FOR SALE—EAST FRONT, $1200.
100x250, 4-room cottage, good plumbing, bath, toilet, etc., flowers, lawn, shrubbery; well worth $2000; half block from cars, schools; must be sold soon. See O. W. CURL, with D. A. ROSS & CO., 21 W. Main street.

BEAUTIFUL 5-ACRE TRACT, THE MOST beautiful piece of property in Alhambra. All planted with mature ornamental trees, shrubs, flowers and fruit. An ideal site for gentleman's country home. WILL E. CHAPIN, 706 Security Bldg., or phone 51237 after 2 p.m.

BEAUTIFUL 3-ACRE TRACT, THE MOST beautiful piece of property in Alhambra. All planted with mature ornamental trees, shrubs, flowers and fruit. An ideal site for gentleman's country home. WILL E. CHAPIN, 706 Security Bldg., or phone 51237 after 2 p.m.

FOR SALE—ONE OF THE MOST BEAUTIful homes and best bargains in Alhambra. Call on owner and see it before buying. PARKER DEAR, 114 N. Stoneman ave.

FOR SALE—WEST ALHAMBRA, FINE corner lot, 50 by 300; price $700. Owner, 1490 CALUMET AVE., Los Angeles.

Pasadena.

FOR SALE—

LOOK AT THIS.

HERE IS A HOME AT A BARGAIN.

ONE 5 AND ONE 6-ROOM BUNGALOW, ON LOT 112x171, OVERLOOKING PASADENA, ON CAR LINE AT ALL KINDS OF FRUITS; AN IDEAL LOCATION, WITH UNOBSTRUCTED VIEW OF THE MOUNTAINS AND VALLEY. OWNER WILL MAKE BIG SACRIFICE FOR QUICK SALE; WILL DIVIDE LOT.

F. A. C. MOORE, 531 SECURITY BLDG.

FOR SALE—24 LOTS IN PASADENA, 12 acres bearing oranges, balance apricots and peaches, 4-room house and barn, $21,000—terms. You can double your money easily on this; 10 acres near Burbank, 3 to apricots and peaches. We can sell this for five days $2500. 20 acres, Pasadena Short Line, $1250 per acre, part trade. L. S. McKINNEY & CO., 241 Douglas Bldg.

FOR SALE — MODERN 2-STORY RESIdence, N. Madison ave., near Colorado st., 8 rooms, hardwood floors, large east-front lot, 66x200, with garage and shed, near High School and two car lines. Address OWNER, P.O. box 630, Pasadena, Cal. 24

FOR SALE—CHEAP, $3300; $15 HAMILTON ave., Pasadena. Opposite school. Seven rooms, sleeping porch, modern, big barn. Owner or terms. Key over kitchen door. Owner home Phone 1114, Pasadena. x24

FOR SALE—HERE IS A BARGAIN, 6 ROOM plastered house; modern in every way, $1800. 1778 GARFIELD AVE., Pasadena. x24

Monrovia.

FOR SALE—THREE LARGE LOTS ON Ocean View ave., 50x200 each. These lots are together and make ¾ of an acre in all. Street work in and paid for, water, gas, electricity and phone at hand. See R. E. WESTWATER, owner, for a bargain on this property. ROBT. WESTWATER & SON, 210 Pratt Bldg., Los Angeles. Phone Main 3111. 24

FOR SALE—BY OWNER, A VERY CONvenient 5-room and cellar house, on best street in Monrovia, fine view; large bathroom, beautiful lawn and many fruit trees; lot 112.5x182. This place will be sold either unfurnished or furnished ready for housekeeping. Owner wishes to go East. Less than $4000 will buy house. Address P.O. Box 615, Monrovia, Cal. 24

FOR SALE—

FOOTHILL LOTS.
$600 and $650 each.
Easy terms.
H. J. EVANS, phone 222.
MONROVIA, CAL.

FOR SALE—MONROVIA, 50x150 to alley, 5-room house on car line and 6-foot Kinster cultivator. J. L. STAFFORD, Oceanside.

Azusa.

FOR SALE—LOT 50x150 ON AZUSA AVE., just south of the business section, cheap. Owner, H. H. CORDARY, 500½ S. Broadway, Los Angeles. x24

FOR SALE—
Suburban Property.
Inglewood.

FOR SALE—

INGLEWOOD WILL HAVE GAS FOR COOKING AND LIGHTING IN FOUR WEEKS. BUY YOUR HOME NOW AND PROFIT BY CERTAIN ADVANCE.

For Sale—$3000; $2000 cash, balance easy; 9 acres on county oiled road, east front, near Inglewood school and electric line; finest sand loam, no alkali; domestic water piped to each acre; all under irrigation; improved with 4-room house, barn, shed, corrals, fence, trees. See this and be convinced.

For Sale—No. 223, $1250; $1250 cash, 4½ acres, fine soil, in the city of Inglewood. This won't last long. Terms.

For Sale—$1256, $125 down, balance $20 per month. Two-thirds acre of land; 3-room house; toilet, sink, French windows, brick foundation; six standard poultry-houses and corrals; water piped and completely equipped for raising poultry. Now.

WHY PAY RENT? We build to suit, 10 per cent. down, balance like rent.

For Sale—$1950—$200 down, $20 per month. Nice 4-room house; toilet, bath, gasoline gas, sink; 6 standard poultry houses with runs; piped for water and gas; acres of ground and completely equipped for raising poultry; now.

THERE ARE NO SALOONS IN INGLEWOOD.

PURE SPRING WATER PIPED EVERYWHERE, $1.50 PER MONTH.

THE SCHOOL FACILITIES ARE THE BEST, $50,000 HIGH SCHOOL. 7 ACRES OF PLAY GROUND.

THIRTY MINUTES FROM LOS ANGELES COURTHOUSE.

CAR FARE, 4 CENTS. BOOK RATE.

AN IDEAL PLACE FOR YOUR HOME; GOOD RESTRICTIONS.

BUY two-thirds of an acre in the Poultry Colony, choice at $250 to $300; one-fourth down, balance one, two and three years; or will build to suit at $125 down, balance $15 per month. We buy your eggs at your door, cash; yearly contract at "selected prices," as quoted in the daily press. Buy now.

For sale—Only $675, at $250 cash, balance $15 per month. One acre in alfalfa, two blocks from the car line, near Inglewood. Adjoins a $5000 residence and poultry farm; beautiful location. Rare restrictions. Both domestic and irrigation water. Come early.

For Sale—$28.50 $1000 cash, balance to suit. Two acres in Hawthorne Addition, three blocks from car line, improved with an A-1 6-room house, well, pumping plant, outbuildings, 19 fruit trees; fine sandy soil. Snap for price.

For Sale—$3000; 5 acres near Inglewood; $1750 cash, balance $150 in one and two years; fine sandy loam under irrigation and domestic water. Good neighborhood; only two blocks from the Pacific poultry farm of 40 acres. Buy; will be worth $1000 per acre very soon. Let us show you this rare bargain.

For Sale—All kinds of tract class property in Inglewood. We have a specialty of poultry ranches, both improved and unimproved. We also do a general insurance business.

For Sale—$1400; terms $400 cash, balance $15 per month. Two-thirds of an acre, 3-room house, 5 chicken houses; fenced. Fine location in Poultry Colony. Fine chance to start right in now.

For Sale—$1800. New 4-room modern house; four lots 55x174; all east front, each with 7 large walnut trees. $750 down, balance $20 per month. A fine bargain. Lots are worth $400 each.

IF YOU ARE INTERESTED IN POULTRY be sure to investigate market conditions in the Inglewood Poultry Colony, where exceptional facilities are offered to those who engage in poultry raising.

INGLEWOOD LAND CO.,
Cor. Regent and Market sts., Inglewood, Cal.
309 H. Spring st., Los Angeles, Cal.
Main 6012. A3273. x24

FOR SALE— BIG BARGAINS.

INGLEWOOD REAL ESTATE.

5 acres, with 4-room house, variety of fine fruit trees, 4 acres in alfalfa, water to irrigate, flowers and fences. A snap that will not last long. Terms.

4 acres with plenty of good water. A fine cash bargain.

5 acres fully watered. Good bargain at easy terms.

1 acre, close-in, with house, fruit trees and other improvements. Owner will sell cheap if taken soon.

2 lots with grocery store, 2 storerooms, 12 living rooms, partly furnished, brick oil house, barn, all fenced. A good thing for sale at reasonable terms.

3-room house, plastered, toilet. Lot 60x192 ft. Easy terms and price right.

Nine large lots in the heart of the city. Very cheap if taken at once.

5 extra good residence lots and a choice business lot for sale cheap.

Also an exceptional line of close-in residence lots and improved places and several acre tracts in the city. Give us a chance to show you the biggest bargains in Inglewood, the fastest growing place between Los Angeles and the sea.

INGLEWOOD REALTY CO.
Owners. Parents.
First stop in Inglewood on the east side of the car line.

FOR SALE—NEAR INGLEWOOD, ONE acre fine sandy loam and 12x24 house, water in house and for irrigation; young home orchard of selected fruit trees, also Muscat and other grapes and blackberries. Loganberries and dewberries. A bargain if taken at once; as owner called East; $750 cash, balance $10 per month. Call evenings. WASHINGTON HOTEL, 711½ S. Olive st. Home P4284. 24

FOR SALE—9 CHOICE LOTS ON BOULEvard 60 feet wide; good for builder; will sacrifice for quick sale; good view of mountains. A3942. MAIN 2042. x27

South Pasadena and Uneeda Park.

FOR SALE—ONEONTA PARK BARGAINS. Beautiful 7-room bungalow, just completed, with all modern features, just completed; close to Hobbies station. Lot covered with full-bearing oranges. One block from Huntington Drive; 6-minute car service, 25 minutes to Los Angeles. $2300. TERMS $500 cash, balance $20 per month.

Also 14 full-bearing orange trees, 1 block from car. $280. TERMS $40 cash, balance $20 per month.

Modern bungalow, lot 50x200; beautiful lighting features, built-in effects; ground is highly improved; has been held at $5000. For quick action $4500; terms cash, balance $30 per month.

We make a specialty of this class of property and have a large list in this desirable section. For further information see

EDWARD D. ZEHNER,
BALLAGH & WARREN, 711 Central Bldg. x24

FOR SALE—CLOSE TO OAK KNOLL— EXTRA SPECIAL BARGAINS.

20 acres, ¼ mile south of Huntington Drive, corner property, 20 shares Sunnyslope water, $450 per acre; will consider some trade.

5¼ acres, close to above, price $1800; 2¼ acres, close to San Gabriel blvd., all in oranges, 20 ft. frontage on blvd., $7000.

2 acres, 1 block north of Huntington Drive, modern 6-room house, 2 baths, sleeping porch, hardwood floors throughout, completely furnished, one of the most beautiful country homes in this section; $18,000, or would trade for Wilshire property of equal value.

We make a specialty of this class of property.

EDWARD D. ZEHNER,
Ballagh & Warren, 711 Central Bldg. x24

FOR SALE—MONTEREY ROAD PROPERTY $3250 to alley, near Elm ave. and Monterey, Sunset Corner Monterey and Elm, 132x134, for $2600—Corner Monterey and Stratford, 250x157, $2500—Fine new 6-room bungalow, cellar and attic, lot 50x188 to alley, Monterey, near Montrose. Extra good residence section. Lots, 50x175, on Bank near Marengo, are fine; are dandies for the price.

These properties are all snaps, compared with all surrounding holdings.

WASHBURN BROS.,
1021 Mission st., South Pasadena. Home 29069. x24

FOR SALE — FURNISHED; IDEAL 7½-room mission bungalow, brick porch, floor, walk, pergola, driveway, living room furnished in new, mission and leather, dining-room, large dining-room, paneled, buffet, table, chairs, rug, large kitchen, cooler, gas range, screen porch, laundry, toilet, cellar, 2 bedrooms with bath, toilet, trunk-room; lot 50x185; garage, lawns, flowers, plants. Park. 925 FLETCHER AVE., South Pasadena. L. Home 'Phone 29017. x24

FOR SALE—LARGE CORNER LOT ON Fremont st., $900; another fine lot on Prospect ave., $900; this is a snap, the owner is sacrificing $300 on this property; he is leaving California, small payment down, $25 cash, $10 per month. Large size new modern house, small payment down; large lot 80x135; $2000; LAN CO., Real Estate, Investments, South Pasadena, Cal.

FOR SALE—SOME REAL BARGAINS IN lots. We have them $350 up. Also business lots. See our advertisement, Page 1, Part VI today.

FARNSWORTH BROS.,
215 Lissner Bldg. F1209. 524 S. Spring. x24

FOR SALE—I HAVE A LARGE LOT IN Oneonta Park, $250 below market.

FOR SALE—
Ocean Park.

FOR SALE—BY ALLEN & ... Bank Building, Venice, who ... eral of the swaps they offered ... for the following bargains to-... $1000—Sand lot, near Boulevard. ... $1800—Virginia Ave. lot, one ... $2500—Pine lot, 5-room home ... $2500—Dudley Ave. 4-room cottage ... lot for $1800, only $100 cash down ... $2500—Very modern, lovely lot ... river if taken this week. A ... cottage and garage on an ... and Johnson ave. ... Here are 2 of the best investments ... Park and Venice, which if you ... cash don't take advantage of ... themselves. 2 Ocean front lots ... held at $15,000 for $10,000. Can't ... lot for less than $8000. ... The very best corner in Venice ... thoroughly built brick building ... tion for a third story. Top ... building for $4000 a year and ... for $32,000. ... A Windward-ave. three-story ... as good as others held at $45,000 ... $15,000 cash, balance time. ... Ocean front lot north of Venice ... Ocean front, 4-room and house ... for $5000. ... $5000 Sunset ave. home, very ... For investments or homes, see ... ALLEN & KRISTENSEN, 31 Windward ... Venice, Cal.

FOR SALE—
READ OUR SPECIAL LIST ... $600—40-foot lot, 6 blocks from ... terms. ... $700—Special snap. Ask us about ... $800—Corner on Olive west of ... $800—35 foot sang lot, west of ... near ocean. ... $950—Fine lot on paved street ... ago. ... $1000—Lot on Linnie avenue, must ... buy on street. ... $1300—Lot on Howland avenue, ... north or south front. ... $1350—Ocean front lot, near ... cial. ... $2000—The best buy between Ocean ... Venice. ... $2250—The best apartment house ... tween Windward and Pier avenues. ... We can offer you the best buy ... on the beach at the low price of ... owner will make terms. This ... close in on the sand; also one ... ing of 6-room new and modern ... front and new modern 5-room ... in the rear. Rents equal to 12 ... cent. on the investment and 6 ... on price asked. Must sell. ... WE HAVE SOME CHOICE H... OCEAN FRONT. ... S. HUFF & CO. ... Opposite P.O. Venice. ...

FOR SALE—THERE IS A ... Santa Monica; something dif... wise, get one of these fine ... nest, $2000, the very cream of ... cated RESIDENCE LOTS on C... between Third and Fourth sts., ... land, opposite the Pier ave. ... have clean, free soil; street ... degrees warmer in winter than ... Gradual of ocean views to be ... at night with brilliant ... rials of electric lights, visible ... tirely from no other point. Don't ... to dictate you, but see us! ... There are also 2 fine lots and ... anything else offered. Can sell ... or 250 feet frontage, with deep ... for CORRECT prices. ... JOHN W. LINCOLN, 308 Pa... dence between Marine and Ashland ...

FOR SALE—
H. SCHELLER, ... REAL ESTATE. ... OCEAN PARK. ... 4 OCEAN FRONT, ... NEAR DEPARTMENT PIER. ... $20,000 will buy income Ocean ... paying 12½ per cent. net. ... $6500 will buy income property ... a year net. ... We have the best homes and ... beach at low prices for sale. ... corner 60x200 feet only $12,000—a ... Houses of all descriptions for ... and sale. SCHELLER has ... wants and so do you. ...

FOR SALE—BEACH PROPERTY ... SEE CUNNINGHAM & ... For bargains in Santa Monica ... and Venice property. ... Now is the time to buy before ... begins and prices go skyward ... sure to do. ... We have some A-1 and ... CUNNINGHAM & TUTT, ... 323 Marine st., Santa Monica. ...

FOR SALE—AT OCEAN PARK, ... BIGGEST SNAP ON THE ... Only $3750 for modern ... room, fully furnished bungalow ... Breese ave., near ocean; ... or make a fair price for ... Will handle. HILDEBRAND ... 508-9 Delta Bldg. ...

FOR SALE—THE BEST ... beach modern 5-room, ... nished, No. 116 Fraser ave., ... This property must be sold at ... balance monthly. Open all day ... FRANK A. WETZEL, 28 Commercial ...

FOR SALE—OCEAN PARK ... furnished, will pay for ... around. Price $4000. Craig ... 250 ft. Fresno water, between ... Venice. W. H. YOUNG CO., 32 ... A7205; Broadway 2068. ...

TO LET—FINE RESIDENCE ... close to Ocean Front; for ... for $40 a month. Price ... worth $1700. This is a snap. ... rented furnished for $60 for ... son. H. SCHELLER, 4 ... Park. ...

TO LET—SEVERAL FINE ... dences for the summer and ... ocean front or on the ... lease for the season and will ... early. H. SCHELLER, 4 ... Decatur Hotel, Ocean Park. ...

FOR SALE—LOT AND TWO ... nished apartment house ... Park between Trolley and ... Windward aves. $12,000. ... on balance. Owner, Address H. ... OFFICE. ...

FOR SALE — FINE SAND ... ocean, south of ... cash, balance $25 monthly. ... 508-9 Delta Bldg. ...

FOR SALE—DELICATESSEN ... shop. The best equipped, ... the best money maker of ... sell on account of health. ... 134 Pier ave., Ocean Park. ...

FOR SALE—EXCHANGE ... room house, ... Main 2084. JAMES ... son Bldg. ...

FOR SALE—2 HOUSES OF 4 ... Rose ave., Ocean Park. ... E. 4TH ST. Phone Boyle ...

Results

FOR SALE—
GOOD BEACH WRAP. ...

Better secure that lot or ... right away. It will surely be ... Fine large lots, ... big enough for 2 houses. ... Lot on ocean front, ... an attractive figure. ... Nice lot on 22nd, ... ocean front; a snap. ... Good lot, close to car ... to water; best cheap lot ... Come in and let us tell you ... of the people to whom we ... HANEMAN REALTY CO., ... Bldg. ...

FOR SALE—IN HERMOSA ... Ocean front corner lot, ... Speedway. (Speedway ... south on Fourth st., ... better residence in town ... looking for something good. ... Price $7500 for 60x100. ... OWNER, 545 S. Beacon ...

FOR SALE—HERMOSA ... I have 7 acres in the ... room, fine country home on ... streets; magnificent ocean ... from Redondo to Santa Monica; ... division or a home; price ... mission allowed. Call ... 512 Citizens' Nat'l. Bank Bldg. ...

FOR SALE—3 SAND LOTS ... for Rose. They are ... is 50 per cent. under the ... want to own a beach home ... now. R. M. RUSSELL, ... A. ...

FOR SALE—SAND LOT ... Pier and near Boulevard; ... payments. R. M. RUSSELL, ... Bank Bldg. ...

FOR SALE—3 CHOICE ... Hermosa Beach, terms ...

FOR SALE—
OUT OF TOWN. ... OWNER MUST ... SELL THIS FINE RANCH. ... Here is a practical, close-in, developed ranch that non-resident owner must sell, as he cannot care for it. Has 45 acres near Whittier, on Telegraph road, ½ mile from Santa Fe Springs, 1 mile from Los Nietos; electrics and railway; 4-room dwelling house in good repair; barn 32x50; two cattle sheds; caging house, with 24-ft. P. pumping plant; water tank and windmill; 10 shares of water. The soil is a rich sandy loam; most of it has been used for alfalfa, but planted last year to corn and oats as preparation for new stand of alfalfa, of which 18 acres are going in now, others to follow. Five acres of full-grown eucalyptus on the place and a number of 3-year-old walnuts. A tenant-at-will, now renting the ranch, would be glad to stay if purchaser desires. Price $13,000, which is considerably less than prices asked for adjacent improved ranches. Mortgage for $5000 on this place at 5 per cent., payable $1000 next July, $1000 a year later and balance in 5 years from that date. The equity of $10,000 can be paid part cash, balance in installments. This is a clean, straightforward buy—and a good one. Write JOHN GARRIGUES, Owner, box 476, Ocean Park. x24

FOR SALE—
SNAP IN A SEVENTY-FIVE ACRE RANCH. ... 75 ACRES—$12,000. ... 75 acres; 20 acres in potatoes, 10 acres in sweet potatoes, 4 acres in alfalfa, 25 acres of barley, family orchard; 35 h.p. PUMPING PLANT, TWO GOOD WELLS supplying abundance of water. Calif. house, good barn, windmill and tank and tank house, two sheds 16x30 each. Three horses, Jersey cow, 100 chickens, all farming implements, wagon, buggy, etc. (all new.) 1000 ft. of irrigating pipe. Everything goes, even the furniture. Place all in good growing crops; soon will be ready for harvest. THIS IS FINE ORANGE LAND. What would this be worth in three or four years if set to oranges? You would have a small fortune. Located about three miles from a dandy good town. THIS IS SOMETHING WORTH INVESTIGATING. FOR THIS AND OTHER GOOD BUYS IN COUNTRY PROPERTY, SEE ... MAIN 689, ORANGE COUNTY REALTY CO., A6626. 326 Wilcox Bldg., Orange Co. office, Anaheim. 3d and Spring. x24

FOR SALE—
Southern Oregon lands, Klamath county, $20 acres seven miles from Klamath Falls, forty acres good timber, 280 acres cultivation, house, 2 good wells, $15 acre. ... $20 acres, plenty water, good reservoir, site, Government land joining. Can be homesteaded. Fine for stock ranch, $15. ... 120 acre alfalfa ranch, highly improved, level, fine soil, fine house, barn. All machinery, water right. Government, $75 acre. ... OREGON-CAL. INVESTMENT CO., 713 Story Bldg., 6th and Broadway. ...

CALIFORNIA LANDS. ... $200 acres alfalfa land to be sold, large and small tracts, plenty water. Excursion Saturday. ... OREGON AND CALIFORNIA INV. CO., 713 Story Bldg., Cor. 6th and Broadway. ...

FOR SALE—OR EXCHANGE—A FINE 40-acre ranch in best part of Orange Co.; two miles from electric car, 6 miles from Santa Ana; a good eight-room plastered house, 18 acres of alfalfa, 10 acres splendid barley, 10 acres in fine pasture, five acres small fruit and garden; excellent outbuildings, two flowing wells, one 56 inches; much more water than needed; a fine 16-horse power engine and pump for pumping, but has never been needed, as well flows plenty; a span of mules and span of horses; 6 good cows, chickens and hogs, all kinds of farm implements, wagons, buggies and harness; owned by a widow who will take part or all in L. A. or beach property. Address M. box 12, TIMES OFFICE. ...

FOR SALE—BIG BARGAIN AT MONETA; ... 10 acres fine, rich soil; improved; abundance of water; on Western ave., 2 blocks from car line; in alfalfa, berries, fruit and grain; below actual value. Adjoining land $150 to $250 per acre. We can deliver for only $125 per acre; some cash, balance long time; crop included. Keep your eye on Moneta. Something doing there. E. R. BROOKS & CO., 347 Douglas Bldg. ...

FOR SALE—SOME BEAUTIFUL RANCH... on line to Artesia, on the Pacific Electric Railroad, 17 miles from Los Angeles; any size, from 5 to 40 acres; no agents need apply. Address JOHN PAUL, Artesia, Cal. ...

FOR SALE—ORANGE AND ALFALFA lands, with water, near Riverside. From 5 acres up. Easy terms. SWEESY, 324 Chamber Commerce. ...

FOR SALE—
Country Property.

FOR SALE—
SACRAMENTO VALLEY LANDS. ... HIGH-CLASS COLONIZATION PROPERTIES ... 9000 acres in the heart of the Sacramento Valley. The only large-sized property left in the valley that will make a high-class colony. Land is level, deep sediment loam, adapted to fruit, alfalfa, vegetables and diversified farming. Fine transportation facilities, both rail and water, and projected electric railway. Within one mile from a million-dollar beet-sugar factory. Water for irrigation from the Sacramento River. Adjoining the Orland irrigation project and the holdings of Kuhn brothers' Pittsburgh syndicate, where they are selling the same class land at from $158 per acre up. This property must be sold within 20 days from date and the price is $22.50 per acre. Terms can be arranged. ... 2181 acres, located in Yuba county, Cal., land all slightly rolling, but fine deep soil, adapted to oranges, lemons, olives, vines, fruit, etc. On this property there is now 40 acres in trellised bearing hop vines, worth $1000 per acre, 40 acres more of this same class of land that will be worth $1000 per acre when planted, and will produce a net profit of $1000 per acre yearly. Close to railroad, water for irrigation can be easily developed and this property will, when developed, surpass the famous Newcastle and Loomis district for fruits, etc. The price is $17 per acre, and satisfactory terms can be arranged. ... 16,215 acres in Glenn county, 2000 acres of this property has been in alfalfa, and over 2000 acres has been farmed to wheat. The land lies along a branch of the Southern Pacific Railroad, insuring good transportation facilities, about 2000 acres is practically level and the balance of the land is slightly rolling, and all adapted to fruit, oranges, lemons, olives, etc. This property is right in the heart of the celebrated "Thermal Belt" and practically frostless, insuring good crops of fruit, with no chance of crop failures. The price is $17 per acre and terms can be arranged. ... ONE OF THE FINEST RANCHES IN CALIFORNIA. ... 280 acres in Sutter county, all level sediment loam, within 1 mile of a railroad station, this tract is dotted with large valley oak trees and is the finest land in Sutter county. Lands adjoining this on all sides are selling at from $100 to $125 per acre. A party bought this under a contract when land in the Sacramento Valley was cheaper with the expectation of selling out other properties, and he has only 30 days to make good in, hence this sacrifice. The price is $90 per acre, with terms, and the man who buys it has made $6000 the moment he had paid his deposit. Don't let this get by you. ... ORANGE GROVES. ... The Sacramento Valley is the coming ORANGE-PRODUCING SECTION of this State. We produce oranges here 4 weeks earlier than LOS ANGELES. ... 10 acres near Oroville, all in bearing navel oranges, under irrigation. Price is $1500, with easy terms. ... Five acres near Oroville, all in bearing navel oranges, under irrigation. Finely improved, with handsome home and outbuildings. Price $6500, terms. ... 20 acres near Oroville, in Butte county, all in bearing oranges, that will produce a crop of 5000 boxes this year. Handsome residence of 10 rooms, other outbuildings, entire tract all under irrigation, fine transportation facilities. Price is $17,000, with terms. ... A RIVER BOTTOM RANCH. ... 375 acres of the finest river bottom land in the Sacramento Valley, free from overflow, alkali, hardpan or adobe, all alfalfa land. This property is good every year for a crop of 30 sacks of barley to the acre. There is a good barn on the property, but other buildings of not much value, all fenced. This property is dotted with large oak trees and is absolutely one of the finest ranches in California, barring none. The price is $130 per acre, terms can be arranged. ... LAND IN THE SACRAMENTO VALLEY IS THE SUREST AND SAFEST INVESTMENT THAT YOU CAN MAKE. THOUSANDS OF EASTERN PEOPLE ARE NOW MAKING THEIR HOMES HERE, AND LAND VALUES ARE INCREASING DAILY. ... IF THE KUHN BROTHERS OF PITTSBURGH, THE LARGEST INVESTMENT BANKERS IN THE UNITED STATES, SEE FIT TO INVEST $20,000,000 IN THE SACRAMENTO VALLEY AND SPEND A MILLION DOLLARS ADVERTISING THE FACT, WHY WON'T YOUR MONEY BE SAFE HERE? THE TIDE OF EMPIRE HAS ALWAYS BEEN WESTWARD, BUT WHEN IT COMES TO CALIFORNIA IT STOPS, AND THE SACRAMENTO VALLEY IS THE GARDEN SPOT OF CALIFORNIA. WHERE MILLIONS OF PEOPLE WILL MAKE THEIR HOMES AND FOUND A MIGHTY EMPIRE. INVEST YOUR DOLLARS NOW, BEFORE THE BIG ADVANCE TAKES PLACE. ... WRITE TO ... THE BEST POSTED MAN IN CALIFORNIA ON SACRAMENTO VALLEY LANDS. ... GEORGE X. FLEMING, ... 308 Jay st., ... x24 SACRAMENTO, CAL.

FOR SALE—
IMPERATIVE!! ... QUICK ACTION SECURES A ... 240-ACRE EQUIPPED RANCH FOR ... $2400 (CASH $2400.) ... WITH GRAIN CROP WORTH OVER $1,500 to be cut in few weeks. ... This is fine orange and deciduous fruit land, in the orange and lemon district of San Diego county, or first-class for dairy ranch, a ditch running through land. ... 125 acres are in wheat, oats, hay and corn; 5 acres in olives. House, barn and chicken corrals; 2 wells for domestic purposes; 4 horses, 2 cows, 4 calves, 25 chickens, wagons, implements, etc., also plenty of pasture and feed for stock. All fenced. Creamery near-by. ... SEE MR. ROTTNER, ... GOLDEN STATE REALTY CO., ... x24 120 W. Sixth st.

FOR SALE—
NEAR BEAUTIFUL SANTA BARBARA. ... A 15-acre ranch; consisting of 12 acres of lemons; 30 acres of walnuts, 3 acres oranges and 7 acres berries. Inexhaustible supply of water. Every foot under cultivation. Within 10 five minutes' walk of the famous Miramar Hotel. Large modern house, every convenience. Just take a look at it with us and be convinced. Will net $2000 per year. Terms. ... ROBINSON CRANE COMPANY. ... 421 Story Bldg. ... x24 Main 6157. F6487.

FOR SALE—$450
BUY THIS AND BE INDEPENDENT. ... 5 acres, beautiful suburban home place, located on fine oiled road, just off San Gabriel boulevard. Has plastered 6-room house, barn and chicken corrals; 12 full bearing orange trees, 8 walnuts, about a dozen deciduous fruit trees, grapes, berries and ornamental trees; balance of place in garden truck; no better soil in the valley, and abundance of water. This ranch is a money maker, one that will bear the closest investigation, and a snap. Everything in the best of condition. Might consider Los Angeles or Alhambra property, well located, as part payment. ... For this and other good buys see H. C. Miller, with ... D. A. ROSS & CO., Alhambra. ...

FOR SALE—
CO-OPERATIVE LAND AND TRUST CO., ... 325 Lissner Bldg., Los Angeles, Cal. ... Gentlemen: ... I would like full information about your MERCED COLONY in the SAN JOAQUIN VALLEY, choice ALFALFA AND CORN LAND. ABUNDANCE OF CHEAP WATER. Located joining county seat town of 2500 population; four railroads; creamery and alfalfa meal mill. ... (Name) .....
(Street) .....
(Town) .....
Cut out and mail, or call and bring this with you.

FOR SALE — 20 ACRE SNAP; 12 MILES from city on S. P. R. R. Splendid soil, all under cultivation. OWNER, Home Phone 10184. ...

FOR SALE—
Country Property.

FOR SALE—
TORRA LINDA. ... $150 PER ACRE AND UP. ... ORANGE LANDS. ... ABSOLUTELY FROSTLESS. ... YOU OFTEN HEAR IT SAID—WE HAVE A LITTLE FROST, BUT NOT TO HURT ANYTHING. IT IS AN INSULT TO YOUR INTELLIGENCE TO EVEN SUGGEST SUCH A STATEMENT. EVERY PARTICLE OF FROST DOES DAMAGE—THE MORE FROST THE GREATER THE DAMAGE. EVERY BIT OF WOOD KILLED RETARDS THE GROWTH OF THE TREE TO THAT EXTENT. WHY BUY LAND WHERE IT FROSTS MUCH OR LITTLE, WHEN YOU CAN BUY TORRA LINDA LANDS WHERE THERE IS ABSOLUTELY NONE. TOMATOES GROW AND BEAR ALL THROUGH THE WINTER YIELDING UP TO $250 PER ACRE NET. ... SEE AND BE CONVINCED BY THE SIGHT OF YOUR OWN EYES. ONE HOUR'S RIDE FROM LOS ANGELES ON THE SANTA FE AND PACIFIC ELECTRIC LINE NOW BUILDING THROUGH THE LAND. GO WHERE OTHERS ARE GOING—DO WHAT OTHERS ARE DOING—AND BECOME INDEPENDENT—WAKE UP. BE A MAN; DON'T BE A SLAVE AND WORK FOR A MERE LIVING ALL YOUR LIFE. ABUNDANCE OF WATER OF BEST QUALITY FOR BOTH IRRIGATION AND DOMESTIC USE. EASY TERMS. LET US TELL YOU ABOUT IT. BOOKLET FREE UPON REQUEST. ... G. H. McGINNIS, ... JANES INVESTMENT COMPANY, ... 325-325 Pac. Elec. Bldg., ... Home 2045; Broadway 2462. 6th and Main. x30

FOR SALE—OR EXCHANGE—
20 ACRES AT SMILEY HEIGHTS, REDLANDS. ... MAGNIFICENT VIEW—CHOICE SITE FOR RESIDENCE. ... 15 ACRES IN FULL-GROWN AND BEARING NAVEL ORANGE TREES. ... ALSO 20 SHARES OF WATER STOCK. ... WILL EXCHANGE THE ABOVE FOR FINE RESIDENCE PROPERTY IN WEST END OF LOS ANGELES OR SOUTH PASADENA, OR WILL PAY SOME CASH DIFFERENCE FOR GOOD BUSINESS PROPERTY. ... WHAT HAVE YOU TO OFFER? ... SEE MR. CORNWELL, ... MINER & PARISH, ... 353 S. HILL ST. ... x

FOR SALE—
IMPERATIVE!! ... QUICK ACTION SECURES A ... 240-ACRE EQUIPPED RANCH FOR ... $2400 (CASH $2400.) ... WITH GRAIN CROP WORTH OVER $1,500 to be cut in few weeks. ... This is fine orange and deciduous fruit land, in the orange and lemon district of San Diego county, or first-class for dairy ranch, a ditch running through land. ... 125 acres are in wheat, oats, hay and corn; 5 acres in olives. House, barn and chicken corrals; 2 wells for domestic purposes; 4 horses, 2 cows, 4 calves, 25 chickens, wagons, implements, etc., also plenty of pasture and feed for stock. All fenced. Creamery near-by. ... SEE MR. ROTTNER, ... GOLDEN STATE REALTY CO., ... x24 120 W. Sixth st.

FOR SALE—
WALNUT GROVE. ... 27 MILES FROM LOS ANGELES. ... 21 acres; 11 acres in 12-year-old soft-shell walnuts, 10 acres in 4-year-old prune trees; all nice, thrifty trees. The soil is a GOOD SANDY LOAM. This grove is adjoining some of the best groves in the country. ORANGE COUNTY IS NOTED FOR ITS FINE WALNUT GROVES. On this property is a Cal. house, barn, well, windmill and tank and tank house. ... PLENTY OF CHEAP IRRIGATING WATER. About two miles to school, good town and only 27 miles from Los Angeles. Two good railroads; trains run all times of the day. This property at the price asked is certainly a bargain. Price $11,000. If you are looking for any kind of property in Orange county, we can suit you. ... Main 689, ORANGE COUNTY REALTY CO., A6626. 326 Wilcox Bldg., Orange Co. office, Anaheim. 3d and Spring. x24

FOR SALE—
NEAR BEAUTIFUL SANTA BARBARA. ... A 15-acre ranch; consisting of 12 acres of lemons; 30 acres of walnuts, 3 acres oranges and 7 acres berries. Inexhaustible supply of water. Every foot under cultivation. Within 10 five minutes' walk of the famous Miramar Hotel. Large modern house, every convenience. Just take a look at it with us and be convinced. Will net $2000 per year. Terms. ... ROBINSON CRANE COMPANY. ... 421 Story Bldg. ... x24 Main 6157. F6487.

FOR SALE—
Country Property.

FOR SALE—
THE BALDWIN RANCH. ... THE BALDWIN RANCH. ... SERVICE BROS., ... SELLING AGENTS. ... ALFALFA LAND. WALNUT LAND. ... ORANGE LAND. ... THE FAMOUS OLD RANCHO LA PUENTE —A DIVISION OF THE BALDWIN RANCH —in the heart of the great San Gabriel Valley, consisting of thousands of acres of the most fertile soil in Southern California, is offered for sale and will be sold in lots of TEN ACRES and up. It is located 14 miles east of the city, between El Monte and Covina, and on the main line of the Southern Pacific and the Pacific Electric railways. We have two subdivisions containing 2000 acres of deep sediment loam soil, that cannot be equaled anywhere for ALFALFA, walnuts, vegetables or small fruit. Its merits are so well known that but little comment is necessary. We simply invite you to go out and see this land and you will be convinced. ... THE WATER QUESTION. ... That is already demonstrated. Wells that have been bored on tracts that we have sold tells an eloquent story. The water in many instances stands only fifteen feet from the surface. ... There is not another tract of land as close to Los Angeles that can be bought at so reasonable a price. Now is the time to buy. ... If you are looking for a home or for an investment, don't let this opportunity go by. Adjoining improved ranches cannot be bought under $250 and $500 per acre. Hundreds of acres already sold. We are simply besieged with buyers. ... MARKETS. ... Being close to the foothill section and to Los Angeles, there is always a good demand for alfalfa in the field at highest prices. ... Price $250 per acre—one-third cash, balance on or before three years with interest at 7 per cent. ... FOOTHILL ORANGE LAND. ... We have a tract containing 1000 acres of choice foothill orange land in the Covina district, that is as near frostless as any land in the State. The soil is a deep sediment loam and is extremely fertile. It is water-bearing land and water for irrigation can be developed at moderate cost. Lots of 10 acres and up. Price $250 per acre. Terms—one-third cash, balance 6% on or before three years at 7 per cent. ... THE SUB-IRRIGATED LAND. ... Ten miles east of the city and one mile south of El Monte, and the electric car line, we have a tract of land that requires no irrigation to grow ... ALFALFA, WALNUTS, celery or any other kind of vegetables or small fruit. ... Just think of it, no labor expense for irrigating; just plant your crops and watch them grow. If you doubt this statement just board the Covina line cars, get off at El Monte and we will "show you" whether you are from the good old State of Missouri or not. Lots of ten acres and up. Price $300 per acre. Terms—one-third, balance on or before three years, interest 7 per cent. ... Unlimited certificate of title by the Title Guarantee and Trust Company given with each purchase. ... Our offices are closed on SUNDAYS. ... SERVICE BROS., ... SELLING AGENTS ... BALDWIN RANCH. ... 202 Frost Bldg., 116 S. Broadway. ... Branch office at El Monte. x24

FOR SALE—
1740-acre ranch in famous Thomas Creek Valley, Tehama county; about 400 acres of the finest deep sediment bottom land to be found anywhere; place has own water right for irrigation; 40 acres, now in alfalfa; 800 acres very best grain land; balance heavy oak timber, lies along main county road, 2 miles west of Henleyville; daily mail delivery, telephone, etc.; splendid farm buildings; property all fenced and cross-fenced and in fine repair; living water for stock the year around. Price only $15.50 per acre on easy terms. One of the best stock-farm bargains in the State. Stock and land alone is worth more than is asked for the whole property. You can't afford to overlook this. ... 4160-acre ranch, fronting for 2 miles on Sacramento river, southern Tehama county; does not overflow; finest grade of sediment loam soil; 5000 acres in alfalfa, producing over 4000 tons; 600 acres more same kind of land; 2000 acres first quality grain land heavily studded with large oak trees; fine improvements, good railroad and steamboat transportation facilities; one of the finest alfalfa and stock ranches in the Sacramento Valley. Price $30 per acre; terms. Additional property, paying a very large net income, and a great bargain at the price. ... Full details at HOMESEEKERS' INFORMATION BUREAU, 941-946 Monadnock Bldg., S. F. x24

FOR SALE—HOG, STOCK AND POULTRY ranch, 250 acres, all fenced hog-tight; 160 acres cross-fenced for hogs; 30 acres of alfalfa; other pastures for brood sows with litters. 15 individual corrals for sows; well and windmill to supply water for hogs; 15 acres family orchard; pears, prunes, peaches, apricots, figs, almonds. 200 grape vines, 60 acres grain land, 20 acres now in grain, balance of land in scattered oat timber, fully 2000 cords wood worth $4 cord; shipping station 4 miles; also postoffice and school; rolling land, high elevation, healthy climate, fine soil, large new barn, three living-rooms above; no house; modern brooder-house, five incubators; alfalfa yards, 200 chicks, 3 dozen laying hens, span mules, horse, 40 hogs, 12 brood sows, wagon, plows, harrow, harness, buggy, scraper, feed-cutting machine, gasoline engine, stump puller, another well with pumping plant, tank and tower; water piped to brooder yard and barn; furniture, range, beds, chairs, heating stove, carpet, dresser, center stand, etc. Tehama county, six miles to good town. $4750 takes it; $2000 cash handles it, with 7 per cent. on balance. Further particulars, address OWNER, W. H. Hooker, Cal. 24

FOR SALE—
Fine stock ranch in San Benito county, 873 acres—water all year around—100 acres of valley farm land, balance well set hills, $45 per acre. Soil of this section is a silt and sandy loam, about thirty feet deep, underlaid with an abundance of water for domestic use and irrigation. This investment will net 100 per cent. a year for the next five years. No alkali, hard-pan or rock. For particulars see W. H. MACOMBER, 324 Laughlin Bldg. ...

FOR SALE—40 ACRES FINE ALFALFA land for sale cheap. Joly cultivating land adjoining land. Now pumping plant and plenty water goes with it. Easy terms. Address N. box 95, TIMES OFFICE. 24

FOR SALE—HILL RANCH, 5 MILES FROM Elsinore Lake; buildings, water, fenced, olive orchard, $15,000; eucalyptus set in February; $1750 for quick sale. No trade. L. D. TEMPLIN, Upland, Cal. ...

FOR SALE—
Country Property.

FOR SALE—

ARE YOU LOOKING FOR ... ALFALFA LAND, ... IMPROVED RANCH, ... ORANGE GROVE. ... WE CAN FIND YOUR SEARCH. ... WE HAVE THEM IN TRACTS OF ANY SIZE AND IN EVERY LOCATION, IMPROVED AND UNIMPROVED AND UNIMPROVED. BUT IN ONE QUALITY—FIRST-CLASS. THE PRICE IS INVITING AND THE CONDITIONS ARE RIGHT. ... HERE ARE A FEW ATTRACTIVE OFFERS. ... $25 per acre—10 or 20 acre pieces; fine subirrigated alfalfa or fruit land in Kings county, on railroad, in well settled section, surrounded by irrigating ditches. ... $25 per acre—800 acres in fine section of Riverside county; part under cultivation; decomposed granite soil; water at 12 feet. ... $22.50 per acre—1600 and 640 acres, Kern county; railroad runs through property; all level bottom land; deep black loam soil; every foot can be irrigated; 12 feet to surface water, all good artesian water at easy depth. Surrounding land is in alfalfa and corn, with flowing wells. ... $40 per acre—40, 80, 120 or 640 acres of cultivated sandy loam alfalfa soil, now in wheat; artesian belt, Tulare county, close to R.R.; 30 feet to surface water. ... $55 per acre—280 acres cultivated; first-class alfalfa land, Kern county; all fenced and part in barley; 32 H.P. pumping plant, delivering 130 inches water per minute. Easy terms. ... SEE MR. ROTTNER, ... GOLDEN STATE REALTY CO., ... 120 West Sixth st. x24

FOR SALE—IRRIGATED LAND ... IN THE BEST FRUIT AND ALFALFA VALLEY IN AMERICA is now open for settlement at Fort Stockton, Tex. Richest soil in Pecos Valley, limestone formation (no gyp;) natural flow of pure spring water exceeding 55,000,000 gallons per day for irrigation and domestic use; irrigation system completed and operating now; no waiting for water; assured profits of from $100 to $1000 per acre; no drought; no crop failures; finest all-year-round climate in the United States; altitude 2850 feet above sea level. ... NATURAL LOCATION FOR LARGEST CITY OF SOUTHWEST TEXAS—Fort Stockton is county seat of Pecos county and important division point on the Kansas City, Mexico and Orient Railway, now under construction. Has 36,000 acres of the finest irrigated land the sun shines on; adjacent to town. Population now 1000, will soon be a city of from 10,000 to 15,000. Greater opportunities for homeseekers and investors than were offered in the older irrigated districts, where orchards are valued at from $2000 to $5000 per acre. Those who have investigated irrigated districts of New Mexico, Colo., Utah, Cal., Or., Wash., Idaho, etc., say this is the finest body of irrigated land they ever saw. ... This is one irrigation project where the water supply has been tested for 10 years; where every drop of water used for irrigation is good to drink, and where there is water in abundance for every acre of land that is irrigable, and the location open to those who investigate now. You cannot afford to buy land anywhere without seeing Fort Stockton. Low rate excursions the first and third Tuesdays of each month. Write for full particulars today. ... REFERENCES: First National Bank, Kansas City, Mo.; First State Bank, Fort Stockton, Tex. Prospectus, map and other folders describing these lands mailed free to all who address FORT STOCKTON IRRIGATED LAND COMPANY, 408 Fidelity Trust Bldg., Kansas City, Mo. x

FOR SALE—
FRUIT AND BEE RANCH. ... SPLENDID PROPOSITION. ... 10 acres; 7 acres in full bearing apricots, 1 acre in apples, peaches, pears, figs, etc.; ALL FINE TREES. 50 HIVES OF FINE ITALIAN BEES. Honey extracting house, honey extractor, wax extractor, all implements used in the bee raising, buggy, wagon, implements, etc., go with place. Five-room house; kitchen range. Large, roomy barn; room for stock and hay; store room for fruit, sheds for implements, large chicken yards, 100 chickens, large incubator and brooder. Domestic well and nice stream of water running through one corner of place, giving plenty of water for house and stock. Place is located in townsite, within three blocks of station and P.O. Have good stores, schools, churches, neighbors, etc. Property in this neighborhood is advancing rapidly and this place will surely make you a good investment besides being a place of good income. This is section where apricots pay, bear big crops and get good prices. Price $4150; easy terms. For this and other good buys in country property see Main 588, ORANGE COUNTY REALTY CO., A6626. 326 Wilcox Bldg., Orange Co. office, Anaheim. 2d and Spring. x24

FOR SALE—SANTA BARBARA COUNTY. ... 80 acres, house, barn, windmill, tank, horses, cows, three 500-egg incubators, outhouses, chicken-houses, brooders, wagons, implements, crops, $4000; terms; 30 acres improved farm, complete, $2500. 40 acres improved ranch, complete for occupancy, $2000. 40 acres good land, $1000. 40 acres eucalyptus, $400. 5 acres, house, barn, windmill, tank, crops, $2000. 5 acres, house, barn, fenced, $1700. 2½ acres orchard, house, barn, pump, tank, garden, fenced, $1200. If you are looking for business or real estate, call or write full particulars and terms, CO-OPERATIVE REALTY CO., Santa Maria, Cal. 24

FOR SALE—
$12,000—30 acres of "A1" sandy loam; will grow anything; 20 acres now planted to beans, balance in barley and pasture; 8-room house, barn and fine artesian well. ... $14,000—40 acres "A1" alfalfa land, level and a corner, on a fine oiled road; 1 mile from steam railroad and 3½ from Pacific Electric; good artesian well. Both pieces are in the Garden Grove district. ... CONWAY & GLEASNER, ... x24 605-607 Laughlin Bldg.

FOR SALE—OR EXCHANGE—17 ACRES, suitable for growing apples and all kinds of berries; will also make fine chicken ranch; has 4-room house, large barn, well, windmill, 800-gallon redwood water tank, will sell for $3500; half cash, balance on easy terms, or will trade for property of same in Los Angeles, San Bernardino, Colton, Redland, Riverside, Pomona or any town less than 1½ hours from Los Angeles. Address P.O. box 28, PASO ROBLES, Cal. 24

FOR SALE—MAKE $1000 TO $2000 A YEAR growing figs, oranges, small fruits, and vegetables, in the great gulf coast country of Texas, the garden spot of America. Our five-acre tracts at $125 an acre, payable $5.50 down and $2.50 a month, offer the most attractive inducements to home seekers and investors in this country. Write for our illustrated literature, FREE. SECURITY LAND CO., 501 Ridge Bldg., Kansas City, Mo. ...

FOR SALE — OR EXCHANGE—ALL OR any part of 90 acres of the finest garden or alfalfa ranch in L. A. county, only 15 miles from city, all in cultivation; 125 inches of water; has two small houses and barn, some eucalyptus and fruit trees; will sell at a bargain; part cash, balance long time; would consider clear L. A. property or Tulare county orange land in exchange. P.O. BOX 1451, or call up 52243. R. A. Green. x28

FOR SALE—
10-acre tract on La Habra electric line, with water shares. Best soil. Beautifully located. Ideal home and good investment. Price $3250. ... JACOB STERN, ... 424 Pacific Electric Building. x24

FOR SALE—
160 ACRES, $30 PER ACRE. ... 6000 ACRES, $30 PER ACRE. ... 2000 ACRES, $17.50 PER ACRE. ... 800 acres best orange land in State; water developed and ditches are made. Don't fail to investigate this. Price only $40 per acre. ... H. V. WALL & CO., ... Phones 10175 and Main 3045. 324 Grosse Bldg.

FOR SALE—
80 ACRES ... ALFALFA LAND. ... $9000—This choice piece of alfalfa land is now planted to sugar beets; has a new, modern bungalow, good barn, 7-inch flowing well. Adjoining land held at $200 per acre. Will make terms at this price. Make cash offer. ... CONWAY & GLEASNER, ... x24 605-607 Laughlin Bldg.

FOR SALE—IN BEAUTIFUL SAN JACINTO, 10 acres fine land, nicely improved, house, barn and outbuildings, extra fine soil, part in alfalfa, balance in grain; will sell for $3500 if sold at once. Worth $4000. Inquire A. J. THOMPSON, San Jacinto, Cal. x24

FOR SALE—40 ACRES NEAR ELECTRIC line; make fine alfalfa ranch; water and rich soil, $4000; crop now on place; $200 cash for quick sale. P. P. BLODGETT, 108 Coulter Bldg. ...

FOR SALE—
Country Property.

FOR SALE—

FOR SALE— ... IMPROVED LAND. ... WITH CROP PLANTED. ... AND IRRIGATION WATER. ... FORTY-ACRE PARCELS. ... READY TO OCCUPY AND CULTIVATE. ... IN KERN COUNTY, ADJOINING WASCO COLONY. ... WE OFFER SPECIAL TERMS FOR CLUB OF 25 BUYERS. ... TO TAKE 40 ACRES EACH. ... AND WE INVITE BUYERS TO CALL AND GET PARTICULARS. ... AGENTS WANTED. ... RANCH HOMES COMPANY, ... 423 GRANT BLD

Realty Liners

FOR SALE— Country Property

FOR SALE— —$15,500— THE IDEAL RANCH HOME. A GENUINE BARGAIN.

15¼ ACRES in VALENCIA ORANGES and walnuts bearing. The LOCATION is ELEGANT, on beautiful wide avenue; fine corner, right in one of the prettiest foothill towns tributary to Los Angeles; grammar and high schools, right near; only short walk to station, and a FROSTLESS BELT.

THIS IS ONE OF THE HANDSOMEST PROPERTIES ON THE MARKET. Well improved, good 7-room hard finished house, beautiful ornamental trees, lawn, fenced, grape arbor and the finest variety of DECIDUOUS FRUITS one can imagine; practically everything for home use and several varieties of each; also a few navels, lemons, sweets and grape fruit; good barn and several outbuildings, corrals; splendidly arranged chicken houses and yards; 4000 gallon tank, wind-mill and deep 7-inch well; water piped everywhere for the greatest convenience. Also 100 inches water for irrigation; full water stock; one acre fine stand alfalfa.

The soil is a rich loam, with elegant black sub-soil, and this and the young Valencia grove and walnuts are sufficient evidence of its richness. Everything has just been heavily fertilized, sufficiently for two or three years.

FORCED CIRCUMSTANCES place this splendid property on the market. Everything is included—even the team, wagon, harness, splendid surrey and new buggy, all farming implements and tools, fine cow, all chickens and plenty of wood. This property at $15,500 is a SNAP. It's worth today $20,000. A visit to the place itself will so convince you. Only 45 minutes' run from Los Angeles; fare 26c. Easy terms.

WILLIAMS BROS. CO., 236 H. W. Hellman Bldg., 4th and Spring. A2753. Main 6890. x24

FOR SALE— A BIG SNAP.

5 acres orange. I will sacrifice my fine grove of 5 acres at a big reduction. Fine street car line, worth $500 of anybody's money, for quick sale, only $4500. Want $1750 cash, balance on long terms. See my agent. HERNANDO D. WOOD, 708 Pay Bldg. 24

FOR SALE—11 ACRES FINEST SOIL WATER; grow oranges to a finish; 4 acres apricots, 5 in potatoes and barley. Snap at $3000, half cash; close in Ontario, or 10 acres for $2100, $400 cash, your own time for balance; or 5 acres apricots, water free; make an ideal poultry ranch; only $1200, $350 cash, next payment 4 years. Apply 430 CLARENCE. Boyle 2690. 24

FOR SALE—SACRAMENTO VALLEY IRRIGATED LANDS, $80.00 per acre. "The Kuhner California Project." First unit 40,000 acres now ready. Small payment down, ten annual payments. Call or write for free literature. Splendidly illustrated booklet, 100. H. L. HOLLISTER & CO., Vernon Tract Office, resident manager, 505-6 Central Bldg., Los Angeles. x*

FOR SALE—THE BEST SEVEN HUNDRED ACRES

that money can buy for oranges, winter vegetables and any paying farm products. Just the property for four or more persons to buy and divide. For details call on undersigned.

C. P. DEYOE, 313 W. Third st. A4825. x24

FOR SALE—A COMPLETELY EQUIPPED and very productive ranch of 2 acres, just east of the city, on Whittier electric line, good house, barn, chickens, cow, fruit, alfalfa, vegetables, flowers, everything in best condition, possible.

PRICE $4000; TERMS.

C. WESLEY ROBERTS CO. 306 Citizens National Bank Bldg. x24

FOR SALE—150 ACRES ALFALFA DAIRY adjoining incorporated railway town, under oldest canal in State; fine climate, good market; income soon be doubled; 2 sets of buildings, 30 fields, all stock and tools; sell whole or part on easy terms, or exchange whole for small piece suburban property with some cash, balance to suit. OWNER, box 215, Los Banos, Cal. x*

FOR SALE—NEAR DOWNEY, 12 MILES from Los Angeles city; cow 15 and one 10-acre tract of choice land; house and barn and some fruit trees on each place; plenty of cheap water for irrigation; cement ditch in front of property. Land suitable for alfalfa, corn, beans, vegetables, citrus or deciduous fruits. For price and terms address J. H. CHAFFEE, Ventura, Cal. x*

FOR SALE—PROPERTY OF 20 ACRES at Corning, California. Within 2 miles of R. R. station. All fully cultivated; 6 acres oranges, balance mixed fruits; good house and barn; also good well, supplied with engine and tank. Price $7500. Address M. H. BECKWITH, Arlington, Calif.

FOR SALE—

5 acres at Montal....., all level, cheap water, all cultivated, price for a quick sale, $2900. This is a snap for a small home place.

ROBERT MARSH & CO. x24 140 W. 6TH ST. Main 5645. 10175.

FOR SALE—LAMANDA PARK; A BEAUTIful 10-acre ranch close to Huntington Drive and car line; 4 from one line; 6 from other; house; 17 varieties of fruit and 6 varieties of table grapes. A lovely close-in country home, $16,000.

R. W. KINSEY, Pasad. Main 4209. 402 S. Hill st. x24

FOR SALE—FLORIDA LANDS; RICHEST in the world. No frost, no droughts; no irrigation. $300 buys 10 acres, including a free lot. $1 down and $1 per month will secure a farm that will pay a net profit of $300 to $1000 per acre. Call or write for particulars. M. J. FERGUSSON, 327 Merchants' Trust Bldg. x24

FOR SALE—40 ACRES, CLOSE TO THE Pacific Electric, 9-room house, large barn, 30-H. P. electric pumping plant, windmill and tank, 2 artesian wells, 20 acres in bine gum, 8 years old; 25 acres in alfalfa, 15 acres in sugar beets, 140 bearing prunes. If sold at once, $12,000. JAMES HOUGHTON, Garden Grove, Cal. x24

FOR SALE—COUNTRY; 6000 ACRES, ALL fenced and cross fenced, good buildings, used as a stock farm; owners own water right for entire tract. Ditches on the place. Price $20 per acre, 1-3 cash, balance long time. T. A. BELL, 443 Bradbury Bldg. 24

FOR SALE—EARLMART, DELANO VICINity, 20 acres, finest soil, adjoining land held $150 to $175 per acre. This piece must be sold at once, hence the price of only $60 per acre. Terms.

EDWIN ALDERSON, A1869. 201 Laughlin Bldg. x*

FOR SALE—200 ACRES IN SAN JOAQUIN Valley, well improved, 20 acres in vineyard, 20 acres in alfalfa, gasoline engine, pumping plant, capable of irrigating 30 acres, $75 per acre. H. ACKER, Ellsworth, San Joaquin Co., Cal., or address E, box 41, TIMES OFFICE. 24

FOR SALE—THE BEST-IMPROVED 30-acre farm, irrigated, on the Yaqui River. All bottom land; will grow everything. Different kinds fruit on the place. Stands the examination. Will sell cheap. Terms easy. Write to HENRY ECKERT, Cocoult R. ... Son., Mex.

FOR SALE—$14,000, 40 ACRES SANDY LOAM soil, well suited for growing alfalfa or potatoes; 20-inch deep well for irrigating, 6-room modern house; good barn, all growing crops; team, rigs, farming tools too old to farm any longer. W. H. GRAY, Gardena, Cal. x24

FOR SALE—160 ACRES, 100 IN BARLEY; fruit trees, good buildings, good wells and reservoir, 4 horses, 1 cow, all implements. A snap, $4500, easy terms. Also 120 acres; 45 in barley, $25 an acre if taken at once. Terms. C. E. BOYDEN, 411 Merchants Trust Bldg. C. 4500.

FOR SALE—IF YOU WISH GOOD ALFALFA or farm land that will make good rate interest on investment, see White & Porter, who will furnish a man to get results. Write or address WHITE & PORTER, Nadeau Hotel.

FOR SALE—640 ACRES IN ANTELOPE Valley, fine level land, 12 miles from Lancaster, plenty of water; good for alfalfa, orange or apples. SEABOARD REALTY CO., 214-15 Copp Bldg., 118 S. Broadway. F5056. Broadway 8673. x24

FOR SALE—SECTION 34-T1-S26, MT. DIABLO base and meridian, containing 640 acres, more or less; patented; price $9600; ¼ cash, balance 1, 2 and 3 years; interest 6 per cent. See me at 423 SECURITY BLDG. I own it myself. Land is first-class. Title perfect. 24

FOR SALE — ALMOND ORCHARD; TEN acres, fine crop. Three acres young fruit orchard; eight acres pasture. Splendid building for home. $7000. This year's crop included. Answer quick. BOX 272, Paso Robles, Cal. 24

FOR SALE — BEAUTIFUL SAN GABRIEL Valley, 1 to 5-acre lots, $10 down and $10 a month; abundance of water; 12 miles from city, on electric car lines. J. W. PINNEY, Room 4, Orpheum Theater Bldg., 327 S. Spring. x*

FOR SALE—HEADQUARTERS FOR COAchella Valley, early crop, great profit-yielding land. Write or call for free booklet and map. THE THERMAL REALTY CO., 322 Exchange Bldg., 322 W. 3rd st., Los Angeles, Cal. x*

FOR SALE— 5000 acres fine land, fine location, Fresno county, $30 per acre. Subdivided ready for colonization. Good water.

BAILEY & PINKLEY, 602 Story Bldg., 6th and Broadway. x24

FOR SALE—OR EXCHANGE — 3400-ACRE mountain ranch near Los Angeles at less than half its value; plenty of water, lots of live oak wood, some tillable land.

F. H. EDWARDS CO., 328-30 Union Trust Bldg.

FOR SALE— Country Property

FOR SALE— TERRA BELLA (Beautiful Land.)

THE HOME OF THE EARLY ORANGE. Terra Bella has an unusual number of natural advantages for the successful production of citrus fruit. The whole district is a large foothill plain of exceedingly fertile soil and is underlaid with a vast LAKE OF WATER which can be easily brought to the surface for irrigating purposes. TERRA BELLA is absolutely exempt from fruit pests of any kind.

An additional 2000 acres has just been subdivided NEAR THE FOOTHILLS and placed on the market at the extremely low price of $80 TO $100 PER ACRE.

$12.77 to $15 down and like amount per month buys 10 acres.

Orange shipments begin two months earlier than other sections and command highest prices. This is YOUR OPPORTUNITY to buy before prices advance.

Excursion leaves here 9:30 Saturday evening and returns Monday morning at 7:26. Railroad fare refunded to buyers.

For maps, illustrated booklet and full particulars, call on or address

ENSIGN-FRANCIS CO., A5015, Main 7734. 213-215 H. W. Hellman Bldg., 24Hwy. 2734. Fourth and Spring. x24

FOR SALE— HOMESEEKER LISTEN.

I will sell you 20 acres of the best land on earth, with water at only $20 per acre, 1-4 cash. This land is close to town and railroad, in choice location, Fresno county, and it is worth today $150 per acre, and will be selling in 3 years at $200 per acre. Buy now, and you will get the profit.

W. H. NEISWENDER, 603 H. W. Hellman Bldg. x24

FOR SALE—

450 ACRES, SAN BERNARDINO COUNTY, $60,000 CASH.

Worth much more, but owner is anxious to locate in city. Good eucalyptus or orange land specially; only 45 miles from Los Angeles; fine soil, abundance of water; on three transcontinental railways, electric line soon to be built. Best in the country.

HERBERT J. VATCHER, JR., Main 8175. 330 Security Bldg. F5256. x*

FOR SALE—$4500.

BUY THIS AND BE INDEPENDENT.

5-acre beautiful suburban home place, located on fine oiled road, just off San Gabriel boulevard. Has plastered 4-room house, barn and chicken corrals, 12 full bearing orange trees, 6 walnuts, about a dozen deciduous fruit trees, grapes, berries and ornamental trees; balance of place in garden truck; no better soil in the valley and abundance of water. This ranch is a money maker, one that will bear the closest inspection, and a snap. Everything in the best of condition. For this and other good buys see H. C. Miller, with

D. A. ROSS & CO., Alhambra. x24

FOR SALE— Here's something good. 640 acres, only 5 miles from Riverside and 2 from Casa Blanca. Reduced from $25 to $12 per acre to settle estate; part can be clear. Look it up and investigation and see me right away if you want it. Also 20 acres on fine elevation northeast of Glendale; 4 acres bearing peaches; other fruits and tropical trees; also Menace; 5-room house and other improvements, water, etc.; cheap at $6000. Terms if desired. Also a beautiful house in East Hollywood, 5 rooms, all modern in every way. This place is worth $5500 cash; will sell for $4250 on easy terms. See Mr. Wright, with LEICK & PROUSE, 301 Frost Bldg. 24

FOR SALE— KINGS COUNTY REAL ESTATE.

320 acres alfalfa land with water, $15 per acre.

320 acres alfalfa land now in barley, $160 per acre.

40 acres fruit and grapes, $300 per acre.

20, 30, 40 and 80-acre pieces, all in alfalfa, low price and good terms.

One general blacksmith shop and garage, working eight men full time.

For everything in first-class real estate, address R. H. HANCOCK, Lemoore, Cal. 24

FOR SALE— To close an estate I must sell the following pieces of property at bargain prices. 2½-acre home place, on electric line, nice little house, lots of walnuts, fruits and plenty of water; 40 acres of unimproved, choice alkali land in frostless belt which I might sell as a whole or in 5 to 10-acre parcels; one 20-acre and one 40-acre alfalfa ranch with lots of water and fair improvements. Will not pay any commissions to agents, but will sell any of the above at very low prices and on easy terms to buyers who mean business. Address N, box 192, TIMES OFFICE. x24

FOR SALE — 60-ACRE RANCH, CLOSE Santa Ana, with good house, large barn, abundance water, 4 acres in eucalyptus trees, 3 years old, 12 in pasture, balance undercultivation, $250 per acre, terms.

40-acres, all under chicken-tight fence, large barn; 6-room house, plenty water, 250 inches best of alfalfa land, now planted to beets, $10,000 will be off the market May first, be quick if you want a bargain. H. SAM NEWLON, 531 H. W. Hellman Bldg. Main 4969, 19423. x24

FOR SALE—TWENTY ACRES ADJOINING town of Artesia, all in alfalfa; good water supply; improved with good hard finished house, good barn and outbuildings. Will sacrifice this at a lower valuation than any surrounding property. Might take small Los Angeles property as first payment.

GEO. LUNDEEN, FOR HOMES CO., Suite 522 Central Bldg., 6th and Main sts. 24

FOR SALE—OR EXCHANGE—240 ACRES OF level alfalfa land, situated in Kings Co., bordering on Tulare Co.; 11 miles of Tulare, 4 miles from Corcoran, 2 miles from P.O., church and main railroad station; two hundred acres in wheat and barley, rest in pasture; family orchard; 3 wells of soft water, windmill and tank for house, barn, orchard and garden; 4-room house, barn, bunk house, chicken house. Want something near Los Angeles, only part trade. Can arrange terms. Write to L. H. BROADHEAD, Tulare Co., Cal. x*

FOR SALE— BARGAIN.

Will sell or trade 30 acres in the Ozarks of Arkansas, Baxter county, near Missouri, 1-4 in cultivation; exchange for stock raising; fine soil for fruit and berries; plenty of spring water and timber, lead and zinc underlying, undeveloped; White River near, Mo. Pac. R.R. in easy distance; good paying mines near; will trade for acreage near L. A. or city property. At home evenings after April 22. Call or address 1211 S. FLOWER. W. T. HEDGES. x24

FOR SALE— 5000-acre alfalfa, Santa Ana, close to car line. Best of soil. $1800 pumping plant and 20 horse power gasoline engine. 2 cuts were taken off this place last year. Owner going East first of May. Will sell on most any reasonable terms. No exchange considered.

FRANCIS J. McGREAL, with AMBROSE L. HAMELL COMPANY, Main 5567. Corner 6th and Broadway, F7694. 439 W. P. Story Bldg. x*

FOR SALE — AT LA CRESCENTA, VERY choice 5 acres in bearing almonds and apples; finest location in La Crescenta; with 4 shares water paid. Cash price $5000.

5 acres in young trees; new 4-room bungalow. A bargain $3750.

ALSO 11 acres in vines and young trees; good improvements; fine brooder house, all stock and tools, $3500 cash; balance easy. See

JOE HAWKINS, Mgr. La Crescenta Realty Co.

FOR SALE—ALFALFA LAND.

140 acres, 1 mile east from the center of Perris, adjoining the Cawston Ostrich Farm (formerly the Marshall ranch,) which produced 10 tons per acre of alfalfa last year. This land is level, all under fence, and 20 feet to an unlimited supply of water on any portion of the 140 acres. Price $62.50 an acre, 1-3 cash. This is the best buy in Perris Valley. C. REGER, 417 Douglas Bldg., Third and Spring. Main 5423, F6125. x*

FOR SALE—SONOMA COUNTY LAND AND FREE INFORMATION JOURNAL. Free for the asking at office Peck-Judd Free Information Bureau, 863 South Spring st., Los Angeles. Also in Hotel Cabinets. ACCURATE, COMPLETE INFORMATION of the best coast section South of San Francisco Maintained. 30,000 edition. A postal card direct to me will bring you a copy. Get it at once; it will interest you.

GEO. D. SANBORN, PUBLISHER, Sebastopol, Sonoma Co., Cal. x*

FOR SALE—

5-acre tract on La Habra electric line. Half acre in gum grove. Land adapted to oranges or will make good chicken ranch. Price $4000.

JACOB STERN, 404 Pacific Electric Building. x24

FOR SALE — HAVE SUBDIVIDED 5000 acres, 5, 10, 20, and 40-acre tracts, fine land adjoins city limits, Merced, level, fertile alfalfa, fruits and vegetable land, price $75 to $150 acre, cash; water 21 acre feet, electricity, gas, phone on land, easy terms. Call on us for full information. J. M. MILLER & CO., room 506, 430 South Broadway. x24

FOR SALE—40 ACRES; 10 ACRES VINES, balance in grain; good six-room house; plenty of shade; barn and well. A first-class place. Price $4500; terms. No trade. COMBS BROS., box 17, Orcut, Cal. 24

FOR SALE—BEST FARMERS ARE HEADed for Missouri; bargains in corn and bluegrass farms. Also good cheap land for homemakers. MISSOURI STATE BOARD IMMIGRATION, Springfield, Mo. 24

FOR SALE— Country Property

FOR SALE— THE CREAM OF BALDWIN RANCH, HALF MILE FROM ARCADIA. 320 ACRES.

Subdivided into 1 to 10-acre tracts, first-class soil, fine for oranges, fruit, alfalfa, nuts or berries; abundance of free mountain water bed over the entire tract for irrigation and domestic use. Price $2 per cent. less than adjoining property of equal value. Easy terms. Lots across the street, 50x150, sold for same price that we ask for each ACRE.

(Sole Agents.) M. M. DAVISON & SON, Rooms 204-206, Wilcox Bldg. x24

FOR SALE— —$5000— ALFALFA AND ORANGE PROPOSITION.

10¼ acre improved ranch; nearly new, nice 4-room house, good barn, chicken houses and yards; splendid outfit, windmill, and water piped over place; nice variety fruits, berries, and 1500 fine young orange trees; also ⅓ interest in big 35-ft. P. pumping plant; oceans of water, and to sell to neighbors; cement pipe line to carry water to other ranches; big profit selling water.

Four acres in elegant stand of ALFALFA; balance all leveled, ready for alfalfa, oranges or anything else. EVERY FOOT OF THIS PLACE IS IDEAL; orange land; lies on main road. RIGHT IN FINE TOWN OF 5000, and it's a SNAP. Fine horse, good cow, harness, new buggy, all farming implements, tools and chickens included. THIS IS SURELY A BARGAIN. Easy terms.

WILLIAMS BROS. CO., 236 H. W. Hellman Bldg., 4th and Spring. A2753. Main 6890. x24

FOR SALE— —$7100— RARE ALFALFA BARGAIN.

20 acres of very rich, deep soil, and the present crop proves its richness; level, and an ABUNDANCE of almost FREE water for irrigation. Located right close to fine town, on electric line, only 25 minutes' run from Los Angeles. Good hard finished bungalow; fine barn, chicken houses; elegant orchard of deciduous fruits; almost every kind of vegetables; shade trees; place all fenced, and on the main county road. BIG CROP goes with the place, and lots of implements, etc. THIS IS REALLY A BARGAIN—IT'S FIRST-CLASS. Only $1500 cash required, balance 4 and 5 and 6 years, 7 per cent. Better investigate this quickly.

WILLIAMS BROS. CO., 236 H. W. Hellman Bldg., 4th and Spring sts. A2753. Main 6890. x24

FOR SALE— I Sell the Earth.

R. S. BASSETT.

NEAR LOS ANGELES—About 20½ acres, 12 acres in softshell walnuts, of which 5 acres are 12 years old, and 7 acres are 2 years old; one acre in alfalfa; splendid water right. Price only $7000.

NEAR CORCORAN—About 4000 acres of land, good for fruit or farming; and excellent for eucalyptus growing; stream, also artesian water, $25 per acre.

AT ALHAMBRA—Splendid tract to subdivide; is located on two prominent streets; would cut up into about 52 lots that ought to sell readily at an average of $800; price $1500 per acre.

R. S. BASSETT, L.A.R.B., x24 302½ S. Broadway.

FOR SALE — SECTION OF HIGH-CLASS land; in Riverside county; twenty miles east of Temecula, and twenty south of San Jacinto. You can have this section of land for $3500, and it is worth $7500; here is your chance to buy 640-acre ranch for small amount. Address owner, 307 E. SICHEL ST., Downey ave., or E. Main car. x24

FOR SALE— —$2350— ALFALFA, FRUIT AND POULTRY.

6 acres, nicely improved ranch, pretty bungalow, good barn, chicken houses; FINE PUMPING PLANT, sufficient water for 30 acres; tank and water piped into house and over grounds. Fine fruit, grapes, alfalfa, potatoes, corn, big gum trees, good range, near wagon and farming implements, cow, chickens, incubator, etc. THIS IS FINE SOIL, located on main road, near splendid town; only 25 minutes' run from Los Angeles, on electric line. It's a fine ranch and cozy home, and cheap at this price. Terms.

WILLIAMS BROS. CO., 236 H. W. Hellman Bldg., 4th and Spring sts. A2753. Main 6890. x24

FOR SALE—CHINO VALLEY ALFALFA FARM. 40 ACRES,

all set solid to alfalfa, cuts from 5 to 10 tons per acre; fine pumping plant, 180 inches water; cement pipe lines, at $200 acre; terms, $2000 cash, balance 7 years; owner has sold out and to close this is first-class. See MORGAN & WIMBERLEY, 234 S. Thomas st., Pomona, Cal. x24

FOR SALE—SACRIFICE TO DIVIDE PARTnership, Tulare Co., best alfalfa land, 320 acres, splendid soil, flowing well, reservoir, fenced, worth $80 per acre. Price for ready cash, only $25. From present indications you will refuse $100 per acre inside 18 months.

EDWIN ALDERSON, half owner, A1869. 201 Laughlin Bldg. x*

FOR SALE—11 ACRES, 2 MILES NORTH of Perris, in the beautiful Perris Valley; 3-room cottage; pumping plant, with plenty of water; a beautiful site for a home; chicken coops, etc. Must exchange building; everything complete for a chicken ranch or garden; a good place for eucalyptus and alfalfa. Price $1500; $500 down, balance on time. Address V. V. STEVENSON, Perris, Cal. x*

FOR SALE—OR EXCHANGE— AT POMONA.

15 acres choice land, only 1 mile from P. O. city limits, just off Garey ave., 12 acres sown to alfalfa, 3 acres potato soil; cement pipe lines, 60-inch head water; worth cash, $400 per acre; want $3000 cash, $2000 city or beach; balance two years. Address owner, P. O. box 251, POMONA, CAL. x24

FOR SALE—BY J. G. MUNHOLLAND, 20½ acres, full-bearing fruit, apricots, prunes, pears, peaches, plums, etc., well water, 5-room furnished house, 100 chickens, 85 stands bees, incubator, close to station, general store, school and church; wagons and personal property. Income $1000; price only $4000. 'Phone A5222. 603 H. W. HELLMAN BLDG. Main 1519, Sunset. x24

FOR SALE — 40-ACRE RANCH; FLOWING artesian well with pumping plant attached, furnishing 25 inches water; 20 acres cleared, 6 acres alfalfa, 10 acres wheat growing; fenced; reservoir, house, barn, implements; good soil; in progressive locality. A fine buy at $3500. Call evenings at 413 S. Main and see WILSON. 24

FOR SALE—200-ACRE ALFALFA RANCH, 130 acres growing, 150 inches water, from 60-H.P. plant, house, barn, horses, wagons and implements, complete; price $50,000; must have $25,000 cash and mortgage. If you have the coin and property so this can be financed, you will get the snap of your life. GOOD, W. HALLMAN BLDG. x24

FOR SALE—2 ACRES S.E. LOS ANGELES. Best of soil, water. Price $11,000; terms. 5 acres, improved, Buena Park. Trade....$4000 20 acres near San Gabriel. Terms.....$10,000 17 acres, Arroyo Grande; improved .....$4200 20 acres near Los Angeles; house.....$3500 WILSON & FOX, 328 Story Bldg. F3350. Main 7775. x24

FOR SALE— 200-acre stock and alfalfa ranch, and stock. Plenty irrigating water. Fine mountain range. For sale or Exchange— 640-acre ranch, same locality. Will accept property here and assume. A3950. P. S. BROWN, Bdwy. 2150. 221 Douglas Bldg. x24

FOR SALE—DELANO LAND; 320 ACRES OF rich, level, sediment land, adapted for grain, alfalfa or any vegetable products, free from the ravages of frost. Water 50 ft. from surface, and is abundance. 200 ft. well on place, which will irrigate 320 acres; miles from railroad depot. Delano. Price $25 per acre. Inquire of S. W. SMITH, Buttonwillow, Cal. x*

FOR SALE—AT RIALTO. 2000 ACRES—$200,000.

Adjoins Rialto on the east and lands of FONTANA DEVELOPMENT CO. on the west. No finer subdivision scheme close to Los Angeles. 1-3 cash, balance 1 and 2 years. See owner, BOAZ DUNCAN, 447 Wilcox Bldg.

FOR SALE — HILLS OF HOLLYWOOD. 20 acres, $100 acre, fronting on contemplated electric road to San Fernando Valley, abundance spring water, soil, excellent for everything, beautiful site for hotel or resort; 70 acres under cultivation, 25 acres grapes, finest view on earth. Phone F4911. 325 GERMAIN BLDG. Sole owners. x24

FOR SALE— Country Property

FOR SALE— THE KINGDOM OF ALFALFA.

THE PERRIS VALLEY BARGAINS THIS WEEK.

1280 acres fine land. One of the few good large tracts left in the valley, $52 an acre.

40 acres, all in alfalfa, house, barns, windmill, pumping plant, a fine buy, good, close to railroad. Terms.

40 acres good level land, now in grain, $50 an acre, 3 miles from R.R. Terms.

80 acres, 40 in good stand of alfalfa, 40 in grain, $10,000, good terms.

320 acres, 25 acres in alfalfa, 60 acres in oats, balance in olives with good farm house, bunk houses, creamery, etc., $35 an acre.

"See Us Now."

WESTERN REALTY & INV. CO., F7935. 215 S. Hill st. Main 2416. x24

FOR SALE— Everybody says the best place to invest is where values will increase, and if that is true, what about acreage between the city and San Pedro, right between two car lines, and leased to bring 8 per cent; a farmer would make 10 per cent., but within the next two years this same place will be cheap at $1500 per acre. You can get it now at $600, and we have 70 acres; all improved, plenty of water, house, barn and alfalfa.

See us for this choice bargain.

A2500. CLEVELAND & CLEVELAND, 5061. 432 H. W. Hellman Bldg.

FOR SALE—22 ACRES NEAR LOS ANGEles, fine for corn, alfalfa, sugar beets, barley, all kinds of berries and garden; good new 6-room residence within 400 feet of electric depot, artesian water piped to house and all the grounds; convenient young family orchard, berries, garden. All the land is good and better than good. This is a real bargain, much below what is asked, and got for worse land in same neighborhood. It is in the poultry district where big money is made.

See W. H. COOK, 129 W. 20th st., Los Angeles. Phone South 3092. x24

FOR SALE— 24-ACRE RANCH, A BARGAIN.

8 acres in alfalfa, balance wheat and barley all good alfalfa land, good pumping plant, plenty cheap water, small house, large barn; owner, chicken and all farming tools; 20 feet from electric railway station. Price $7000, ½ cash. See O. W. SEASTROM, W. I. Hollingsworth & Co., 312-14 Wilcox Bldg., 2nd and Spring. 10777, Main 7262. x24

FOR SALE—CHEAPER THAN GOVERNment land, all or half of 640 acres good sandy soil, grow anything; 30 miles from town and railroad; half cash, balance long term. Price $2.25 per acre and no proving up. Think it over. CALIFORNIA LAND CO., 642 San Fernando Bldg. 24

FOR SALE— 5½ acres, 6-room cottage, barn, sheds, chicken house, all kinds of fruit, flowing well, 2 acres alfalfa, 5 minutes' walk from station at Artesia. Fine home place at a bargain. Will exchange.

TROWBRIDGE-HOLLMAN INVESTMENT CO., 414 Security Bldg. Main 3265; F1355. x24

FOR SALE— AT LANKERSHIM. "Where Things Are Doing."

15 acres, $7600. Also 10 in young trees; finest land, one mile from new bank, only $2500. 20 acres little farther out, $2000. We have property land in Lankershim for years and know the cheap prices. You are bound to make money there. FULCHER CO., room 710, 405 S. Hill st. F1754.

FOR SALE—12 ACRES, 1¼ MILE FROM Exeter, Cal. In San Joaquin Valley; 10 acres set to peaches; about 2 acres of alfalfa. Large, new, small barn, fine house, well, with 5-H interest in pumping plant; only $300 cash, balance trade for acreage in Los Angeles Co., with fair improvements. A. B. HOLMES, Exeter, Cal. 24

FOR SALE—160 ACRES, ALL IN ALFALfa; fenced; 4-room house, large barn, four horses, hogs, chickens, farming implements; all complete; $24,000; $4000 cash, balance easy terms; 40 cows, with calves, payable $4 monthly; cows optional with ranch; consider exchange for clear property only. JOSEPH ZIRBES, 224 Wilcox Bldg. 24

FOR SALE— FARM LANDS, CALIFORNIA.

Any quantity; little cash; monthly payments; plenty water; we plant and cultivate if you wish.

CLOVERDALE LAND AND FARMING CO., 24 122 Merchants Trust Bldg., 437 Douglas.

FOR SALE— 10 acres, watered land, close in, Ontario, Cal. This 10 acres can not be duplicated in Southern California, at the price asked, water costs only $25 per year. A snap for some one. $3500, terms. ONTARIO REALTY CO., Ontario, Cal. x*

FOR SALE — MR. FAMILY MAN, MR. Salaried Man. Have you $10? Then make your old age independent. Buy ten or twenty acres right level orange land, alfalfa, fruit, irrigated, $1 per acre cash, 11 monthly. $100 an acre. T. WIESENDANGER, room 311, 207 S. Broadway. x*

FOR SALE—THE BEST 80 ACRES IN Los Angeles county for the money, fine level alfalfa land with plenty of water for irrigation, near school, postoffice and stores, $1200 cash buys this, worth double. E. C. REDMAN, 646 Chamber of Commerce Bldg.

FOR SALE—100 PER CENT. PROFIT; ACREAGE; RARE CHANCE TO MAKE QUICK PROFIT; ON VENICE SHORT LINE; SOME TWO ACRES, SOME 10 ACRES, SOME 20 ACRES; WILL DOUBLE IN VALUE IN 6 MONTHS; TERMS IF DESIRED. WILL C. PRATHER, 415 TO 421 BYRNE BLDG. 24

FOR SALE—A FINE LITTLE TEN-ACRE orange grove in the Riverside district at a bargain price for cash, or will trade for Los Angeles property. This is a real bargain. You better see us at once.

HALL-ARMITAGE COMPANY, 404-5 DOUGLAS BUILDING. x24

FOR SALE—240 ACRES, PART ALFALFA, balance grain, house, barn, fully equipped for dairy; separators, vacuum milker, churns, electric power, abundance water, no better soil, two miles Porterville, $42,000, terms. M. MILLER & CO., room 504, 439 South Broadway. x24

FOR SALE— I own 10 acres of choice sandy loam soil, at Ontario, Cal., will sell same at a bargain, has 10 shares of water stock in best system there. Price $3500, one-half cash. HARRY KELLY, 402 Germain Bldg. x*

FOR SALE—LAND. ARE YOU LOOKING for a home in the country? Do you wish to invest in land that will double in value within the next few years? If so, I have some genuine bargains in alfalfa, eucalyptus and grain lands. WILL A. GUTHRIDGE, Ethanac, Cal. Riverside Co. 24

FOR SALE—300 ACRES OF GOOD SOIL, 200 under cultivation, 250 feet ocean front, near the new Ocean Park; no irrigation needed in this part of the country. Can obtain a bank loan of $15,000 on this property, fine for subdivision. FERGUSON & ESTES, 121 Merchants Trust Bldg., 207 Broadway. x24

FOR SALE — 640 ACRES OF THE BEST land in Kern county, only 20 miles from Bakersfield, adjoining land selling for $85 per acre. We can sell this property for $35 per acre. Good alfalfa land, terms; this is the greatest bargain in Kern County. FERGUSON & ESTES. x24

FOR SALE — OR EXCHANGE — CHEAP Barrow land, Tulare and Kings counties, $15 to $40 per acre. BEALES, 451 Grosse Bldg. x*

FOR SALE— Country Property

FOR SALE—20-ACRE IMPROVED ALFALFA ranch, near Anaheim, buildings, implements, pumping plant, good house, everything complete; will make price right and term if desired; might consider some good trade. Call F1805, Main 2020, or 422 S. Broadway. BLENKIRON BROS. x*

FOR SALE— IF YOU WANT LANDS AT FARMERS' PRICES ON WHICH YOU CAN MAKE YOUR LIVING, AND WHERE LIFE IS WORTH WHILE, WRITE FOR CATALOGUE TO F. C. CHERRY, SAN LUIS OBISPO CAL.

FOR SALE—BY OWNER, 20 ACRES NEAR Downey, all in new alfalfa; pumping plant and irrigating pipe; family orchard in bearing; 5-room house and barn. A span of big mules, cows, chickens and all farming implements; $4000. Address F, box 132, TIMES OFFICE. x*

FOR SALE—OR EXCHANGE. 10-ACRE ranch 4 miles southeast of Ontario; 5-room plastered house; barn, windmill, tank; 4 acres table grapes; balance in corn; large shade trees. Price $7000 or would exchange for good home in city. Address OWNER, 2726 Lexington ave. x24

FOR SALE—500 ACRES NEAR THE COLOrado River, with water, will make easy terms $25 per acre or will divide and make a colony; here is a bargain, 1½ miles from large town, Santa Fe R.R. H. SAM NEWLON, 531 H. W. Hellman Bldg. Main 4969, 19423. x24

FOR SALE—160 ACRES FOOTHILL LAND, S.W. qr. sec. 16, tp. 4 s., range 4 w, San Bernardino Meridian. Frostless, compact; 80 acres tillable; spring water; shack, etc. May consider small acreage with buildings near high school; below Pomona. Address box 667, COLTON, Cal. Sunset Main 1722. 24

FOR SALE—1000-ACRE STOCK RANCH. 200 plowed, good for oranges and other fruits; 10 large springs, 1000 cords wood, house, 3 large barns, $10; also 1240 acres, 200 or more tillable; house, barn, family orchard; streams of water, $10 per acre; an A1 stock ranch. ROARK, 301½ S. Broadway. 24

FOR SALE—20 ACRES, 15 MILES OF CITY, at a bargain, one and one-half miles south of Crutcher Station, Santa Ana line; 15 acres in eucalyptus, two years old, balance alfalfa and oats; house, barn, valuable team and implements; agents, take notice. Owner, R.F.D. No. 1, box 88, Hynes, Cal. 24

FOR SALE—10 ACRES FINE LEVEL ALfalfa land, free water, now on the land for irrigation. Near postoffice, school and store. Splendid country home. Price $1100; payable $100 cash and $20 per month. E. C. REDMAN, 646 Chamber of Commerce Bldg. 24

FOR SALE—CHEAP, ORANGE CO., ANAheim, 20 acres, level, very fine piece of land, good for oranges, alfalfa or any kind of fruit or vegetables; answer owner (no agent;) near school and close to electric car. R. D. route, No. 1, box 92, ANAHEIM, Cal. 24

FOR SALE—$24,000; 70 ACRES SET SOLID to 4-year-old English walnuts, located next to Southern Pacific depot at Moorpark, Ventura county. This is an excellent young grove and in splendid condition. A big snap. E. W. HAYWARD, 608 Grant Building. A3832. x24

FOR SALE— SOUTHERN OREGON LANDS.

Join our homeseekers' excursion to Southern Oregon about May 1. Special rates. Inquire 718 STORY BLDG., corner 6th and Broadway. x24

FOR SALE—IN THE BEAUTIFUL OJAI Valley; 40 acres, 5 acres Washington navels, full-bearing; 4 acres olives; running water; 5 acres berries, blackberries, 2000 strawberries. $5000. Full particulars, BOX 182. A genuine bargain. Nordhoff, Cal. x

FOR SALE — LA CANADA, COUNTRY homes, acreage and ranches, all sizes and prices. On good roads between Pasadena and Monrovia. E. P. INGRAHAM, P.O. address box 130, R.F.D. No. 12, Los Angeles, Cal. Residence, Roy ave. La Canada. x

FOR SALE—FRESNO COUNTY LAND NEAR Mendota; 640 acres, $6400 cash; can be irrigated by pumping; level loam soil; ideal for subdividing, alfalfa, dairying, fruits, diversified farming, etc. C. J. TALLON, 625 Market st., San Francisco, Cal. x

FOR SALE—OR EXCHANGE FOR STOCK ranch—80 acres fine orange or cotton land in Coachella Valley, and two 5-room modern cottages on 50 x 142 lots in the city of Central ave. Address R. H. WEBBER, 710 N. Stoneman, Alhambra. 24

FOR SALE—$150 PER ACRE—10 ACRES FINest early orange land, Lindsay district, near Exeter; adjoining land $300 per acre. Close to new electric line. ENSIGN FRANCIS CO., 213 H. W. Hellman Bldg. A5015, Bdwy. 2734. x24

FOR SALE—$90 PER ACRE, 40 ACRES FINest early orange land with 40 shares water, near Delano. Adj

For Sale—Lemon or Orange Groves.

FOR SALE—10 ACRES IN DELANO ALFALFA ACRES
Adjoining city limits of Delano. Fine modern bungalows now building. Palms and shade trees being planted on Pioneer avenue. PRICES $100 up per acre NOW. Soon to be advanced. ELWIN ALDERSON, owner, Delano—Depot, and 241 Laughlin Bldg., L. A.

FOR SALE—80 ACRES, 200 ACRES ALFALFA land, 20 acres young grain and hay; 100 acres pasture, balance cultivation; 4 miles Orosi, 7 miles Cutler; farming implements, good buildings, cattle, horses and hogs; $100 per acre. Second mortgage $5000 at 8 per cent. Owner, Orosi, Tulare county, Cal.

FOR SALE—ONE OF THE BEST 10-ACRE TRACTS in the Tujunga district; 4 miles from Sunland; 1 mile from Tujunga; 5 acres in bearing fruit trees; 5 acres in alfalfa; 4-room house; barn; chicken houses; fine water; $1500; $500 cash, balance to suit. Inquire owner, 10 Tujunga ave., Tujunga.

FOR SALE—ONE OF TWO 5-ACRE GROVES in Orange county, 1 mile from Orange; 4-year-old trees; 4-room house; barn; chicken houses; fine water; $5000; $1000 cash, balance to suit. Inquire owner, 10 Tujunga ave., Tujunga.

FOR SALE—ORANGE GROVE NEAR RIVERSIDE
10 acres, 7 years old; 4-room house; barn; chicken houses; fine water; $5000; $1000 cash, balance to suit. Inquire owner, 10 Tujunga ave., Tujunga.

FOR SALE—10-ACRE TRACT OF FINE ORANGE land, 4 miles from Monrovia; 5 acres in bearing trees; 5 acres in alfalfa; fine water; $1000 cash, balance to suit. Inquire owner, 10 Tujunga ave., Tujunga.

FOR SALE—10-ACRE TRACTS OF FINE orange land, 4 miles from Monrovia; 5 acres in bearing trees; 5 acres in alfalfa; fine water; $1000 cash, balance to suit. Inquire owner, 10 Tujunga ave., Tujunga.

FOR SALE—10 ACRES IN ORANGE LAND, 1½ acres in bearing trees; 8½

Realty Liners

HOTELS—ROOMING-HOUSES—
For Sale, Exchange or Wanted.

FOR SALE—BIG BARGAIN; BEACH ROOMing house, 20 rooms; 2 toilets, bath and change rooms; center of city of Hermosa Beach; good building and lot; all furnished; opposite postoffice; worth $1900 more than asked. $1600 will handle; balance as long as wanted. Good money maker. Owner must sell. Get full particulars from M188 EKER, 239 S. Hill st. 30

FOR SALE—IF YOU WANT A FIRST-class small house, fifteen rooms, fine location, close in, where business is good the year round, investigate this; furniture practically new and in excellent condition; rent $50; reason for selling—other business interests. Bargain for cash, or will make suitable terms. Address O, box 142, TIMES OFFICE. 25

FOR SALE—
APARTMENT HOUSE.
100 rooms, strictly modern, best location on Hill, 5 years lease, at $4 room; this house is a money maker, lease alone worth half the asking price. Price $9,000, half cash.
HORACE G. HAMILTON CO.
300-301 Fay Bldg. 3d and Hill sts. x24

FOR SALE OR EXCHANGE—WEST SIDE location, on corner, therefore all light rooms, 35 rooms with private baths, separate meters, rent only $4 per room, 3 years' lease; here is a place where the owner will sacrifice for quick sale, price $4500, may consider some trade. See RYDER, 407 Chamber of Commerce Bldg. x24

FOR SALE—THE BEST ROOMING-HOUSE, 30 rooms, and best located transient house in town; now if you want a transient house and one that will make money, come and take notice and if it is not found as represented, I will forfeit the whole to you. Address Z, box 79, TIMES BRANCH OFFICE. 24

FOR EXCHANGE — TOURIST HOTEL, 26 rooms, modern, furnished. Located on beautiful South Marengo ave., Pasadena. Always well patronized; fine income proposition. Price $10,000, mortgage $5000. Want good citrus ranch for equity. Address G. E. HALDEMAN, care Home Savings Bank, Los Angeles. 24

FOR SALE OR EXCHANGE—
Equity in 8 room house for rooming house, $2000; 7 room house, Grand ave. for rooming house, 7 rooms, $4000, for rooming house, $1200, 6 room, Casco st., for rooming house. See F. B. Baer, with D. H. LINGLE & CO., 412½ S. Broadway. 24

FOR SALE—20-ROOM APARTMENT HOUSE, first-class in every respect, splendid wall beds; private bath each suite. Elegant furniture, best location on hill. Four blocks from Broadway, small amount cash, will exchange for some real estate in exchange. Address owner, box 122, TIMES OFFICE. 24

FOR SALE—OR EXCHANGE—ROOMING house, 26 rooms, close in, new furniture, combination apartments and single rooms, 4 baths, screen porches, all light outside rooms, good lease. Will make sacrifice for quick sale. Address JULIA WOOD, Gen. Delivery. 24

FOR SALE — A TEN-ROOM BOARDING-house, full of good paying boarders in fine location; two car lines passing door. Present owner going to Europe. This will make an independent living for the party who takes it. Price $700; no agents inquire. Call between 1 and 4, 1507 S. GRAND AVE. 24

FOR SALE—WE HAVE A NUMBER OF EXcellent close-in leases for sale to responsible parties. Owner will build on Broadway, between Eighth and Ninth, 10-story hotel, reinforced concrete, 166 rooms, 91 baths, large lobby, at $6 per room; lot 48x166.
BURNS & CO., 216 S. Broadway. x24

FOR SALE—OR EXCHANGE—MODERN 45-room apartment-house, close in, west of Main, well furnished, clean, paying, lease 5 years, rent $200. Have other business and will sell for $2500. $1000 cash, balance good property. McPATRIDGE CO., 325 Douglas Bldg. 24

FOR EXCHANGE—
Income that is good.
60-room apartment in a fine location. Furniture good. Income all O.K. Will take fair trade up to $25,000. More cash, better the trade. Price $40,000.
HERNANDO D. WOOD, 708 Fay Bldg. 24

WANTED—GOOD ROOMING HOUSE FOR 7-room plastered cottage, large lot, 15 bearing navel orange trees; much other fruit, lawn, flowers, fine place, Riverside, $2000, clear; will assume on good location. Address N, box 10, TIMES OFFICE. 24

FOR SALE—5-YEAR LEASE AND FURNIture of an up to date 60-room apartment-house, clear. Has steam heat, hot water, large halls and social hall. All outside large rooms. Rent $6 per room. Will give close figure. Address owner, P, box 65, TIMES OFFICE. x24

FOR SALE—ONLY $1000.
Furniture and lease of a 24-room house, yielding, summer and winter, a net profit of $80 a month; $500 cash, balance mortgage or vacant lot. Positively good; look it up. J. C. OLIVER, 123 S. Broadway. 24

FOR SALE—THE BEST LOCATED AND best furnished rooming and light housekeeping house in city; splendid location, low rent; a money-maker; will take a partner. Address Z, box 221, TIMES BRANCH OFFICE. 24

FOR SALE—$1250; $200 CASH, BALANCE easy payments; buys 17-room finely furnished; choice location; cheap rent, with long lease. Call early Monday morning. BEACH & WUERZ, 604 Chamber of Commerce Bldg. 24

WANTED—15 TO 40 ROOMS. GOOD FURniture with lease, my customer will pay cash or will put in 24-room apartments for same and balance cash. See HATHAWAY, with H. R. COWAN CO., 603 Grosse Bldg., 124 West 4th. x

FOR SALE—A SPLENDID OPPORTUNITY. Furnishings and lease of modern family hotel or rooming house in choice section of Pasadena. Filled with permanent people. Good income. Address box 57, TIMES OFFICE, Pasadena. x24

FOR SALE—ROOMING-HOUSE, 15 ROOMS, every room is rented; rent $45; lease; income $90; you can pay $100 down and balance monthly; now is the time to start for yourself. GRAY & WEISSERT, 205 Severance Bldg. F5449. 24

FOR SALE—COUNTRY HOTEL PROPOSItion; only modern, first-class house in good town; close to Los Angeles; money maker; $2500; terms, or might consider good trade. Address W, box 256, TIMES BRANCH OFFICE. 24

WANTED—TO BUY ROOMING HOUSE BEtween Broadway and Flower and 6th and 16th sts. Address, with full particulars, box 13 rooms, 401 S. Hill st. 24

FOR SALE—AMERICAN PLAN HOTEL, 40 rooms; full all the year; value furniture and lease, $2000. Will sell for $1500 cash, balance $100 monthly. Paying now profits $200 month. Owner. Address O, box 82, TIMES OFFICE. 24

FOR SALE — APARTMENT HOUSES, buildings and grounds, also furniture and leases, some of these are offered for one-third less than real values. WADDLE INVESTMENT CO., 406-407 Delta Bldg. Main 7478, F1638. x24

WANTED—HOTEL.
160-ACRE CLEAR RANCH.
Northern part of State; grain, vegetable and timber land, $5500; want hotel or apartment-house. 514 GROSSE BLDG. Main 2758, F3842. 24

FOR SALE — YOUR OPPORTUNITY. Furniture and new lease. Low rent, downtown, over 50 rooms. Private baths. Will bear investigation. About $1500, in cash, terms or trade for balance. E. H. COOPER, 208 Laughlin Bldg. x24

FOR SALE — 17 ROOMS, SINGLE AND apartment house on West 7th st., Westlake district, finely furnished; rent $65; trade for lot. See
HOME INVESTMENT CO., 440½ S. Spring. 24

FOR SALE—$1700 CASH HANDLES 22-ROOM single and apartment house, just west of Broadway; running order; rent $130; 2 years' lease. See
HOME INVESTMENT CO., 440½ S. Spring. 24

FOR SALE—A GOOD APARTMENT SITE, close in property on Santee st. Lot 50x150 to alley; good 7-room house on property at present; terms. ALFALFA AND FRUIT CO., 718 Citizens' Natl. Bank Bldg., 3rd and Main. Phone Broadway 2701; F2046. 24

FOR SALE—
The finest rooming house in Los Angeles; net last year $191. Price $5400; get busy. Won't last long.
J. H. DANIEL,
422 West 7th. x24

FOR SALE—ONLY $375.
Furniture and lease of a 11-room house, nice clean furniture, large front and back yard. Rent $40. A little snap. J. C. OLIVER, 123 S. Broadway. 24

FOR SALE — ROOMING-HOUSE, CHOICE location, extra good furniture and clean; side business in connection pays handsomely; going away; sell cheap; no triflers. F1403.

FOR SALE—FURNITURE AND LEASE SIX-room flat, two rooms paying rent, extra fine. Good condition and cheap, leaving city. 328 SOUTH OLIVE. 24

FOR SALE—I MUST SELL MY ROOMING-house, business center, 11 rooms. Will sacrifice for $350 dollars, $100 cash, balance time. TELEPHONE F1185. x24

FOR SALE — EIGHT-ROOM FLAT; ELEgant furniture; worth $800; for $300 cash or time. Real bargain. 522½ SO. MAIN, upstairs. 24

FOR SALE—ELEGANT 10-ROOM CORNER house, newly furnished; modern in every respect; must sell this week; come and see it for a bargain. 1207 SANTEE ST. 24

FOR SALE—CHEAP, ROOMING HOUSE of 17 rooms and kitchen, well located, doing a good business. 1214 PIER AVE., Ocean Park. 24

WANTED — THE BEST BARGAIN IN A rooming house or apartment that $1500 to $2000 will buy, west of Broadway, close in. J. H. DANIEL, 422 W. 7th. x24

HOTELS—ROOMING-HOUSES—
For Sale, Exchange or Wanted.

FOR SALE—31 ROOMS OF GOOD FURNIture, close in, rent $35; lease 1 year; last month's rent paid; take $300 if sold today; give terms. See MARLOW, 902 S. Hill. x

FOR EXCHANGE — ELEGANTLY FURnished 11-room house on Olive st. for lot southwest. No agents. Phones F3757, MAIN 5728. 28

WANTED—ROOMING-HOUSE, CLOSE IN; I have clear lots, cash value $3000; no agents wanted. 516 GROSSE BLDG. Main 2758, F3842. 24

FOR SALE — $2500; BEACH HOTEL OF 40 rooms, strictly modern; will clear $2000 this summer. A bargain.
BURNS & CO., 216 S. Broadway. x24

WANTED — APARTMENT HOUSE PROPerty for acreage due for subdivision; value $20,000. Address X, box 295, TIMES BRANCH OFFICE. 27

FOR SALE—ROOMING HOUSE, 10 NICELY furnished rooms for light housekeeping; good location; always rented. $375. Bargain. 917 MAPLE AVE., near 9th, st., city. 24

FOR SALE—$475 OR OFFER, 13 ROOMS, well-furnished, fine transient house; unusual offer. Owner 724½ S. Spring st. No agents. 24

FOR SALE—$1350, MODERN 44-ROOM apartment house, always full, good furniture. Rent $100. LUNDIE REALTY CO., 444½ S. Spring. 24

FOR SALE—25 ROOMS TRANSIENT, ONE floor Brussels carpet, hot running water, every room; 3 year lease, cheap rent, 4th and Spring. Owner, MAIN 8962. 24

WANTED—TO BUY, ROOMING HOUSE, about 20 rooms, close in, cheap rent, must be very cheap for cash. Phone A4416, today only; want place before Monday evening. x24

FOR SALE—160 ROOM HIGH GRADE apartment house hotel, close in and sightly location. Low rent. Address N, box 44, TIMES OFFICE. x24

FOR SALE—HOTEL, 50 SINGLE ROOMS, modern, elegant furniture, centrally located, $4500; fine investment. LUNDIE REALTY CO., 444½ S. Spring st. 24

WANT MODERN ROOMING HOUSE, WEST side, will give clear lot, and some cash. Address MRS. MITCHELL, General Delivery, no agents. 24

FOR SALE—GREAT SACRIFICE, FORCED to sell my sixteen-room modern rooming house, clearing $65 monthly. 612 CROCKER ST. MAIN 5726. 24

WANTED — 15 TO 30 ROOMS; HAVE cash ready for bargain. Phone Broadway 2349. TEN EYCK FISH, 403 Lissner Bldg. x24

FOR SALE—$350 WILL BUY A 14-ROOM rooming house, near Court House, earning good money, good reasons for selling. Address N, box 83, TIMES OFFICE. 24

WANTED—A VERY FINE APARTMENT-house, 50 to 60 rooms, about $7000, close in, nice district. 225 O. T. JOHNSON BLDG. 24

FOR SALE — CHEAP; 16-ROOM APARTment, West Adams; owner going East. Address O, box 144, TIMES OFFICE. 24

FOR SALE—ROOMING HOUSE, 18 ROOMS, all full, close in, cheap for a quick buyer. See OWNER. Phone South 4864. 30

WANTED—THE BEST BARGAIN POSSIBLE in from 30 to 60 rooms, cash talks. Address N, box 19, TIMES OFFICE. 24

FOR SALE OR EXCHANGE—A SNAP IF bought at once, 9 rooms, on account of sickness, 320 N. HILL ST. No agents. 24

FOR SALE—WANTED ROOMING OR FURnished apartment house for city lots, land, $3000. See PHOENIX, 222 Grant Bldg. x24

FOR SALE—FINELY FURNISHED FLAT paying all expenses. Price $400. Must sell in two days. 2404 W. 6TH ST. 24

FOR SALE—OR EXCHANGE, SOME OF the best hotel propositions in Los Angeles. D. V. OWEN, 325 Exchange Bldg. F4482. 24

FOR EXCHANGE—
Business Property.

FOR EXCHANGE—FOUR FLAT BUILDING of four 4-room flats in the Western Section, valued at $6500; income $64 per month; mortgage $3300. Want improved or cash for equity.
SEE LUNDEEN FOR HOMES CO.
Suite 233 Central Bldg., 6th and Main Sts. x24

FOR EXCHANGE—APARTMENT HOUSE property, 80 rooms, $46,000, clear. Want large acreage suitable for dairy ranch.
Apartment house property, 53 rooms, $36,000; mortgage $12,000. Want walnut grove.
Apartment-house property, 32 rooms, $20,000. Clear. Want good ranch or close-in acreage.
Rooming-house property, 32 rooms, $30,000; mortgage, $6500. Want walnut or orange grove.
C. F. BRYANT, 519 Grant Bldg., 4th and Broadway. Main 396; F3085. 24

FOR EXCHANGE—
WHAT HAVE YOU.
To offer, for $4500 equity in a $16,000 property in that beautiful section immediately adjacent to Westlake Park on the west. This is unusually desirable property, having special advantages and is easily worth the price. See it and make offer.
I. M. HOLLINGSWORTH,
MINES & FARISH, 253 S. Hill. x*

FOR EXCHANGE — TWO-STORY FOUR-room apartment in the Western section, lot 50x150, valued at $6500. Want alfalfa ranch or land, will assume to $10,000 or $12,000.
SEE LUNDEEN FOR HOMES CO.
Suite 233 Central Bldg., 6th and Main Sts. x24

FOR EXCHANGE—
WANT SOMETHING CLEAR.
$12,500; mortgage $5000, 2 years, 7 per cent. Large corner on Pico, near Pico Heights Bank. Ripe for any class of improvements and would pay handsomely. Want something clear for equity.
I. M. HOLLINGSWORTH,
MINES & FARISH,
253 South Hill st. x*

FOR EXCHANGE—
WANTED—APARTMENT HOUSE.
We have an attractive flat property near 7th and Union. Lot 50x150, value $30,000, clear, which we offer as part payment on large income property to $35,000 or $40,000, preferably on West Seventh or Wilshire district. Must show good net income and be under secured lease.
F. A. CROWE, with F4898, Main 4203.
THOS. C. BUNDY & CO., 405 S. Hill st. x24

FOR EXCHANGE—
WANT BUSINESS OR INCOME.
Have clear apartment lot, close in, worth $10,000, clear, and elegant Wilshire residence, $9000. Will add cash or assume for good semi-business or income property, southwest, up to $35,000.
THOS. C. BUNDY & CO.,
F4898; Main 4203. 405 S. Hill st. x24

FOR EXCHANGE—
Want to purchase business property, close in city up to $70,000, clear, for alfalfa ranch, A-1, 230 acres, with over 200 acres in alfalfa, highly improved, over 400 inches water, house, barn, horses, cattle, machinery. A snap for someone.
Address box N, TIMES OFFICE, 207 American ave., Long Beach. x24

FOR EXCHANGE—
BUSINESS PROPERTY.
$15,000—Finest apartment house site in Westlake district, 60x170 to alley, on Alvarado st., just south of 7th. This is priced below value. The adjoining 50 feet sold for $300 foot. Take some exchange. D. L. PETERS, 627-628 H. W. Hellman Bldg. x24

FOR EXCHANGE — NEAR PICO AND Magnolia. 6-room cottage, lot 50x150, nice lawn, lots of flowers, ferns, etc.; a nice home place; the owner is a widow and unable to pay small mortgage of $500, value of property $4000. This is not a trading price, as lot alone is worth $3000. Wants cottage for equity, must be worth the money. EAGLE REALTY CO., 738 W. Pico. Broadway 1293. 24

FOR EXCHANGE—GOOD PIECE OF INCOME property near Washington and Vermont. Price $7000; mortgage $2000. Want cottage or bungalow for equity.
CAL GRAYSON, with
HERBERT L. CORNISH CO.,
Main 3490. 301 Union Trust Bldg. x24

FOR EXCHANGE—
$30,000—Fine close-in property on South Figueroa, stores and apartments; lot 97x150 to 20-foot alley; income $138 a month; price $30,000. Will accept good city or country in trade to $15,000, balance mortgage.
F. A. CROWE, with F4898, Main 4203.
THOS. C. BUNDY & CO., 405 S. Hill st. x24

FOR EXCHANGE—BUSINESS PROPERTY, $15,000. A fine piece of improved property on West 9th st., near Figueroa. Mortgage $6500 at 6 per cent. Will take vacant or improved, clear for equity. Must be strictly first class. Might assume small amount on good income. GEO. A. CORTELYOU CO., 536 Bradbury Bldg. A1302, Main 1302. x24

FOR EXCHANGE—NO INFLATED VALUES. A big corner on Hollywood's principal street; $80,000. Mortgage $21,000. Owner can't carry the load. Submit offers to the sole agent. BERNARD VOLLMER, 425 Herman W. Hellman Building. x24

FOR EXCHANGE—
Business Property.

FOR EXCHANGE— BY R. J. WIDNEY.

CITY INCOME.

The following list is not
Intended as an advertisement.
Of all the income properties
I have for sale or exchange.

The object of this little ad.
Is to give YOU an idea
Of the various kinds of city income
I have to offer,
And about the sort of deals
The owners of such property
Would make for same.

No. 1.

$30,000. MORTGAGE $6000. EQUITY $21,400. 43-room apartment-house, Potter Park avenue. Lot 40x80, double frontage to Francisco st. Income $275 per month.
WANTS part cash, part clear for equity. Can make good deal on the above.

No. 2.

$40,000.
Apartment-house on Westlake avenue.
Lot 100x150.
Income $3000 per year.
WANTS $20,000 cash or mortgage back. Balance clear city.

No. 3.

$45,000. FURNISHED.
2-story frame apartment-house, 3 years old. Westlake district.
Lot 60x150.
Private bath and 2 interior beds each apt. Steam heat, hardwood floors, etc.
Income $415 per month.
WANTS ⅓ clear trade, ⅓ cash.

No. 4.

$50,000. MORTGAGE $17,000. EQUITY $33,000. 50-room apartment-house, North Hill street. Income $300 per month on 5-year secured lease.
WANTS clear city for equity.

No. 5.

$50,000. FURNISHED.
55-room new apartment-house.
Crown Hill district.
Hardwood floors throughout.
Private baths and telephone each apartment. Furniture practically new.
WANTS $30,000 clear trade.
Balance cash or mortgage.

No. 6.

$225,000. MORTGAGE $50,000. EQUITY $175,000 2-story pressed brick building.
On Main street, between 8th and 9th.
Lot 72x140.
Income $14,000 per annum.
WANTS $40,000 clear city property.
Second mortgage to $75,000, balance cash.

No. 7.

$500,000.
On Broadway, below Third.
Modern class A building.
Nets 6 per cent. on asking price.
Will take ½ clear city,
Balance cash and mortgage back.

R. J. WIDNEY, 800-802 Lankershim Bldg.,
124 W. Third st.
'Phones A3033—Main 3500. 24

FOR EXCHANGE—
INCOME
ON BURLINGTON,
BETWEEN 6TH AND 7TH.
FINE CORNER,
IMPROVED WITH
NEW FLATS.
RENT $125 MONTH.
PRICE $13,000.
MORTGAGE $9000.
WILL TAKE CLEAR CITY.
SOLE AGENTS.
ERKENBRECHER SYNDICATE (LTD.)
MR. FISHER, 122 W. 6TH ST. x24

FOR EXCHANGE—SOME GOOD ONES.
$25,000, mtg. $9000. Modern 70-room apartment house, close in, on Hill, good lease. Want lots or other property.
$20,000 clear. Stores and flats, Jefferson st., fine growing section. Want good improved ranch toward beach. Orange county preferred.
$18,000 clear. Very fine business lot and house, So. Main st. Want good ranch.
$25,000, mtg. $10,000. Fine business lot, 3rd st., near San Pedro. Want residence or ranch.
We make a specialty of exchanges.
CHOATE & STUMPF, 200-201 Fay Bldg.
A6483, Main 1307. x24

FOR EXCHANGE—OR SALE.
A fine large corner, very close in; 104x184 feet, with residence; both streets paved; want good ranch or income property. Price $20,000.

Very well built 8-story and basement, pressed brick building on South Main street, corner lot; good income. Want good Southern California for part. Price $80,000.

C. C. C. TATUM of
TATUM-WINSTANLEY COMPANY,
636-7 H. W. Hellman Bldg., 4th and Spring.
Phones Sunset Main 2302. Home A7357. x24

FOR EXCHANGE—
"NOTHING BUT BUSINESS PROPERTIES."
SOUTH MAIN STREET (AT 7TH).
East front, partially improved, over 42 feet only $125,000. Take good clear Southern California property up to $60,000. Get this now.

W. ROSS CAMPBELL COMPANY,
F2447. 718-19-20 Central Bldg. Main 60. x24

FOR SALE—OR EXCHANGE, 16-ACRE ORange grove near Riverside, 7½ acres full bearing navels (worth the price asked for the place), 7½ acres 4 year old trees, good water supply, 6-room house, barn, windmill, tank, shade trees, etc. Ideal home. Will double in value in a few years. Price $17,000. Will consider part realty exchange, Los Angeles or Long Beach city, a small cash payment, balance terms to suit. G. O. WALTERS, 1409 E. 3rd, Long Beach. x24

FOR EXCHANGE—BUSINESS PROPERTY.
$30,000 EQUITY.
2-story corner brick and basement; lot 78x109; rent $2100; mortgage $20,000; 5 years, 6½ per cent.; equity for city or acreage.
SUBMIT OFFERS.
WE WILL GIVE GOOD DEAL.
H. P. ERNST, Room 307 Laughlin Bldg., 315 S. Broadway. 24

FOR EXCHANGE — 26-ROOM MODERN flats at Westlake Park. A good renting property or a nice home and income; rent about $100 per month. Price $13,000, clear. Want good land. San Gabriel Valley preferred as far east as El Monte. Owners, submit. Address OWNER, Y, box 272, TIMES BRANCH OFFICE. x24

FOR EXCHANGE — SACRIFICE. OWNER feels unable to keep up his interest on mortgage of $16,000 on splendid big vacant corner, ripe for improvement, in third best town in Southern California. Value $25,000. What have you, Eastern or otherwise, that you will trade for this? PAUL F. CARPENTER, 404 L. A. Trust Bldg. A1230, Main 1230. 24

FOR EXCHANGE—$16,000—
N.E. corner San Pedro and 18th st., 73½x90; 2 stores and 4-room cottage and $5000 cash. For property Seventh to Pico, Main to Figueroa. H. P. ERNST, room 307, Laughlin Bldg., 315 S. Broadway. 24

FOR EXCHANGE—
Fine income business block will pay 8 per cent. on $30,000; want city property or income ranch to $50,000, $15,000 cash, balance long time. This is first class. If you have something good write box N, TIMES OFFICE, 207 American ave., Long Beach. x24

FOR EXCHANGE — OR SALE — 50-FOOT frontage, 38-room house, good income, any reasonable offer considered. Will take some exchange, Santa Anita acreage preferred. Easy terms on part if desired. Address Box Agent, ROOM 8, 1132 CENTRAL AVE. Phone 24606. 24

FOR EXCHANGE—
Income brick block, $35,000, clear. Will assume mortgage up to $15,000 on first-class orange, walnut grove or alfalfa ranch. This property is clear. Address box N, TIMES OFFICE, 207 American ave., Long Beach. x24

FOR EXCHANGE—$60,000 EQUITY IN CLOSE in business property for land. WESTERN INVESTMENT CO., 402 Stimson Bldg. x*

FOR EXCHANGE—
Business Property.

FOR EXCHANGE—
$52,500—14 ACRES CLEAR SUBDIVISION PROPERTY, IMPROVED WITH WALNUTS AND ORANGES, IN FOMONA. VALUE $20,000. 2-STORY BRICK BUILDING ON RUTH AVE., BETWEEN 7TH AND 8TH STS. VALUE $17,500. CHOICE CORNER IN WEST CHESTER PLACE, 120x150. VALUE $15,000. WANT ONE PIECE OF CITY PROPERTY, CLEAR FOR CLEAR.

$53,000—SOUTHEAST CORNER OF 8TH AND WALL ST., 124 ON 8TH, BY 127 ON WALL. PRICE $400 PER FOOT, OR $53,000, WHICH IS $100 PER FOOT CHEAPER THAN ANY OTHER PROPERTY IN THE VICINITY. MORTGAGE $18,000. WANT TWO OR THREE SMALLER CLEAR PROPERTIES FOR EQUITY.

$90,000—OLIVE ST. BETWEEN 6TH AND 7TH. 45 FEET NORTH OF LOS ANGELES ATHLETIC CLUB BUILDING SITE. LOT 45x155 TO ALLEY. WANT 1-2 IN RESIDENCE, FLATS OR APARTMENT PROPERTY. BALANCE CASH AND MORTGAGE.

$300,000—304 LOTS IN SOUTHEASTERN PART OF CITY. WILL TRADE CLEAR FOR CLEAR FOR CITY IMPROVED. AN ELEGANT CHANCE FOR BUILDERS.

$200,000—SOUTH SPRING STREET INCOME PROPERTY. LOT 60x150 TO AN ALLEY. INCOME 6 PER CENT. MORTGAGE $75,000. WANT CLEAR CITY OR COUNTRY PROPERTY FOR EQUITY.

$225,000—HILL STREET NEAR 6TH. LOT 75x165, ALLEY SIDE AND REAR. PRACTICALLY A CORNER. A GRAND BUY AT ABOVE PRICE. WILL TAKE CLEAR CITY PROPERTY UP TO $70,000. BALANCE MORTGAGE.

MINES & FARISH,
253 S. HILL ST. x*

FOR EXCHANGE—
BY HORACE G. HAMILTON CO.
DOWN TOWN BUSINESS PROPERTY.
60x165, Spring st., 2-story brick building; $175,000, mortgage $75,000, 6 per cent. Want acreage for subdivision.

FINE INCOME PROPERTY.
Corner, 80x140, improved with magnificent building; located very close in; income $750 per month; secured lease 10 years. Price $90,000; mortgage $40,000, 5½ per cent. Want some cash. Balance property.

APARTMENT BUILDING.
Lot 65x130, Westlake Park; 2 stories, 12 apartments, all with private bath, building completely furnished. Furniture goes with the property. Furniture worth $6000. A combination of circumstances necessitates immediate disposal of this property. You can take this, run it, pay insurance, interest and expenses and have $200 per month net left for yourself. Will accept city or country property. Price $45,000; mortgage $20,000.

INCOME BUSINESS CORNER.
40x80; near 7th and Figueroa sts. Improved with 3-story 43-room apartment building, completely furnished; income $225 monthly, net. A nice property, a good income, a dandy location; $25,000; mortgage $9000. Want unimproved business lot.

BUSINESS CORNER.
Lot 65x130; 2-story building, 3 stores, 3 flats; income $130; well located; $22,000. Want ranch, Orange county, Oceanside, or San Diego way.

14-ROOM FLAT BUILDING.
Lot 60x120, new, modern; rented $100 monthly; located close in, on fine street; has oak floors, furnace, stationary wash tubs, fine porches; $20,000, clear; want acreage, close to Los Angeles.

ANOTHER FLAT BUILDING.
Lot 47x115; corner, Westlake district; 4 5-room flats; income $140 monthly; building in fine condition; modern. Price $17,000, mortgage $9000, 6½ per cent. Want clear city property for the equity.
HORACE G. HAMILTON CO.,
300-301 Fay Bldg. 3rd and Hill. x24

FOR EXCHANGE—
$3000—LA CRESCENTA; 10 acres in bearing olives; water piped; magnificent FOOTHILL location, convenient to GLENDALE and PASADENA. Want city or beach.

$2500—CLEAR, BUNTINGTON BEACH; OCEAN FRONT, corner lot on 100-ft. boulevard; 50x240 ft.; will trade for house in. Want city or Pasadena; might assume.

$5000—CLEAR; LOS ANGELES; LOT 66x120 ft., near 6th and Union; fine apartment site; want 6 or 7-room bungalow about same value.

$11,000—CLEAR, LOS ANGELES; 11-room residence on high lot, near Westlake Park, paved street; want smaller property and mortgage back or even up for WALNUT, ORANGE or ALFALFA ranch.

$11,000—CLEAR, IMPERIAL Valley, 120 acres with water stock; no better land anywhere; all under plow; want city, beach or suburban, same or less value.

$30,000—LOS ANGELES, 40-room furnished apartment building; VERY CLOSE IN, brings $240 month. Want orange, alfalfa or walnut ranch same or less value.
JAMES MENZIES,
232 Byrne Bldg. x24

FOR EXCHANGE—$60,000; HIGHLY IMproved central business property, Long Beach. Want orange or walnut orchard, accessible to the city.
$100,000—High class income property on East Seventh street. Want an up to date stock farm. Imperial Valley considered.
$32,500—Choice Denver property, rented for $218 a month. Want Los Angeles city or nearby acreage.
$100,000—Highly improved Chicago property, location A1, physical condition of the building could not be improved, income last year $17,053.50; will be fully as much this year. Want Southern California city or country.
$35,000—One of Los Angeles best suburban business districts, street on three sides; electric car, every three minutes. Want orchard property or large block of acreage; good country home preferred.
G. A. OYLER, 439 H. W. Hellman Bldg.
F5183; Main 5228. x24

FOR EXCHANGE—
$19000—CLEAR; 3 lots, center of good little town, SANTA CLARA COUNTY, close to high school.

$1500—CLEAR, GLENDALE; 2½-acre lots near school, 3 blocks from car.

$1600 to $2500, CLEAR; two miles north of REDONDO and 6 blocks back from beach; several 50-foot lots and ½ acres; elegant garden soil; water piped; street work in; beautiful ocean view.

What have you in city or near by for any or all of above?
JAMES MENZIES,
232 Byrne Bldg. x24

FOR EXCHANGE—BUSINESS CORNER, 150x125, ripe for stores or hotel, centrally located on principal business street of Santa Ana. This corner is an attractive investment—will double in value in a few years. Owner is not in position to improve the property. Cash price $6000, mortgage $2000. Will consider lots or cottage for $4000 equity. J. N. WILLIAMS & CO., 303 I. W. Hellman Bldg., 411 South Main. x24

FOR EXCHANGE—84 FT. ON UNION AVEnue with a depth of 200 ft. improved with flats and cottages, valued at $12,500. Want walnut ranch.

80 ft. on South Main street, corner, improved with residence, garage; room for two more houses, valued at $14,000. Want country property convenient to city.
SEE LUNDEEN FOR HOMES CO.
Suite 233 Central Bldg., 6th and Main sts. x24

FOR EXCHANGE—20-ROOM HOUSE, SUITable for hotel, furnished, large grounds, all kinds of fruit; located at Riverside. Price $10,000, clear; will trade for house or business property in Los Angeles and assume some. Exchange department.
H. L. MILLER & CO.,
324 West 4th st. 24

FOR EXCHANGE—
WANT ORANGE GROVE.
For business corner, S.W., thoroughfare and car line; flats and stores; income $115 month; $13,000. Want good grove in good district.
I. M. HOLLINGSWORTH,
MINES & FARISH, 253 S. Hill. 10673.
x*

FOR EXCHANGE—WANT GOOD PASAdena property in exchange for close in business 2-story brick. Store with flat above, lot 25x129 to alley or 50x129. Price of 25x129, $14,000—50x129, $28,000. Worth $8000, at 6 per cent.
EAGLE REALTY CO., 738 W. Pico. Broadway 1293. 24

FOR EXCHANGE—NO INFLATED VALUES. Big corner on West Washington st., $35,000. Mortgage $15,000 and $19,500 Home Telephone bonds. What have you in clear property for one or both. Submit offers to the sole agent. BERNARD VOLLMER, 425 Herman W. Hellman Building. x24

FOR EXCHANGE—
INCOME
ON WESTLAKE
BETWEEN 6TH AND 7TH.
WEST SIDE.
GOOD BUILDING.
PRICE $11,500.
MORTGAGE $5000.
WILL TAKE CLEAR
CITY FOR EQUITY.
SOLE AGENTS.
ERKENBRECHER SYNDICATE (LTD.)
MR. FISHER, 122 W. 6TH ST. x24

FOR EXCHANGE—$11,000, 90x130 ON WEST Jefferson, directly opposite Shrine Coliseum. Mortgage $4500. Want clear modern bungalow for equity. HOMESTEAD LAND AND BUILDING CO., 511-513 I. W. Hellman Bldg., 411 S. Main. x24

FOR EXCHANGE — $400 EQUITY IN 20 acres of alfalfa land in Merced county, 5 miles south of Turlock. Relinquishment on 160 acres in Antelope Valley. A piano player and music; want auto or what? 224 E. 2nd st., Long Beach. Home phone 103. x24

FOR EXCHANGE—BUSINESS PROPERTY. $15,000, mortgage $4000. Apartment 8th and Valencia, large lot. Want Seattle, or what have you? J. T. PETERS, 627-628 H. W. Hellman Bldg. x24

FOR EXCHANGE—HAVE $80,000 PROPERties, mortgage $13,850; will trade all or part for income property, pay some cash and assume. Address N, box 109, TIMES OFFICE. x24

FOR EXCHANGE—$25,000.
GRAND-AVENUE CORNER.
Large lot near Washington; want clear lots or trust deeds as part. 214 FROST BLDG.

FOR EXCHANGE—WANTED, IMPERIAL ranch, improved up to $100,000. Will give high class city improved property and base price on actual income. Address X, box 245, TIMES BRANCH OFFICE. 24

FOR EXCHANGE—NO INFLATED VALUES. Small lot on Bunker Hill street, $9000 clear. Wants city lot or country home to $7500. See the sole agent, BERNARD VOLLMER, 425 Herman W. Hellman Building. x24

FOR EXCHANGE — WE MAKE A SPEcialty of exchanging properties; the larger the better. Come in and list your properties. Established 1886. ALBERT G. BEACH CO., 9 Broadway. F1458. Main 1458. 24

FOR EXCHANGE — EQUITY, $2000, double flats, five and six rooms, rent $42.50, exchange for vacant lots, consider unimproved land. JOS EIRBEN, 224 Wilcox Bldg. x24

FOR EXCHANGE—WANT GOOD ACREAGE or ranch for high class Pasadena income property. Price $18,000. Address X, box 252, TIMES BRANCH OFFICE. x24

FOR EXCHANGE—WHAT HAVE YOU TO exchange for a good business lot on Central ave., near 40th st., city. Address 205 E. PHILADELPHIA ST., Whittier, Cal. 24

FOR EXCHANGE—INDUSTRIAL CORNER with income. Price $16,000; clear, want ranch. MRS. M. HOOVER, Room 204, 218 W. Third st. Main 3471; Sole agent. x24

FOR EXCHANGE—
Houses.

FOR EXCHANGE — HANDSOME 8-ROOM new modern residence, fine neighborhood, Southwest, $4000, for smaller house or lot, cash or mortgage for difference. Owner, Main 8287. x24

FOR EXCHANGE—4-ROOM MODERN COTtage, University, for 7 or 8-room bungalow West or Northwest. WADDLE INVESTMENT CO., 406-407 Delta Bldg. Main 7478, F1638. x24

FOR EXCHANGE—WANTS INCOME. OFfer 2-story house, S.W., one fine street, $7500, wants income to $15,000. Submit. BALLAGH & WARREN, 721 Central Bldg. x24

FOR EXCHANGE—TWO HOUSES ON LOT, rent $25 month; price $2500. Trade for acreage around Gardena. THE LOCATORS, DILLON & BENFORD, 602 Union Trust Bldg. Main 706, F2204. 24

FOR EXCHANGE—LARGE 5-ROOM BUNgalow on the West 54th-st. car line, No. 1464. Will take lot in South-west as first payment. Address W. C. LIEFER, 59th and Moneta. 24

FOR EXCHANGE — LOVELY NEW COTtage for lot between Main, Hoover, Jefferson and Florence; would assume mortgage. Phone A2750. WATSON & MAY, 423 Equitable Bank Bldg., First and Spring. x24

FOR EXCHANGE — $5000, 5-ROOM TWOstory house, large lot (clear,) on East 25th st. Want cottage at beach, Ocean Park or Venice preferred. T. A. BELL, 443 Bradbury Bldg. A5701. x*

FOR EXCHANGE—7-ROOM NEARLY NEW modern 2-story home, Breeze ave., near ocean; big bargain at $5000. Want good property of same or less value. Los Angeles, C. S. HUFF & CO., Venice, Cal. x24

FOR EXCHANGE—3-ROOM MODERN BUNgalow on the sand, near the ocean, $3500, clear. Want cottage, South or West, Los Angeles. C. S. HUFF & CO., Venice, Cal. x24

FOR EXCHANGE—CHOICE, NEW, 12-ROOM residence, Los Angeles, furnished, $12,000, clear; want Chicago, Florida, eastern. DELINE & HUNTER, 309 Stimson Bldg. Main 1323, F2325. 24

FOR EXCHANGE — 9-ROOM MODERN house, lot 50x125, on W. 23rd st., near Congress, $4800, clear. Want good Ocean Park property. C. S. HUFF & CO., Ven

Los Angeles Sunday Times

Miners

FOR EXCHANGE—
Houses.

FOR EXCHANGE—
MODERN HOUSE. CLOSE
MAIN ST.; suitable for
close equity, for what
income city or good
age, night answer

FOR A GOOD WELL IM
FA RANCH, close to
$12,000 to $15,000; we will
sirable improved city
residence district west of
value.

GOOD 5-ROOM HOUSE
OR, close in, good
grove, gasoline
foothills. Co
via district
income grove. See Mr.
ARTHUR W.
A2212. 319 Merchants Trust

FOR EXCHANGE—15-ROOM
in, $11,000; also 9-room
location, West
Want improved ranch
5-room, modern house,
lasso; also 6-room
$4250; total $12,750. Want
8-room modern house,
$10,000, clear. Want
5-room modern house and
improved ranch
7-room modern house and
house, price $2,000, clear
Valley ranch for
7-room bungalow, clear,
built-in bookcase and other
Want small improved
L. F. BRYANT, 439
4th and Broadway.

FOR EXCHANGE—
BEAUTIFUL SUBURBAN
Located in the foothills
city, on rolling ground
proved with a modern
sance, hardwood floors, etc.
servants' quarters above,
tifully improved with grou
large terraced lawns and
will exchange for Los
property. Price $16,000. In
$11 Pays to be
EDWARDS & WILDEY
212 Laughlin Bldg., Los
Main 9307.

FOR EXCHANGE—
Beautiful new and
the best part of the
lot, well improved,
for a small home in Hol
value not over $4000.
$11 Pays to be
EDWARDS & WILDEY
212 Laughlin Bldg., Los
Main 9307.

FOR EXCHANGE—
ranch; 3 residences; one
8 rooms, modern; one
Park, 8-room, 6 rooms,
Want improved
balance mortgage or close
$6500. Clear, 6 room
ranch, Altadena property
$6500. Clear, 6 room
ranch, Altadena property
$6500. Clear, 6 room
ranch, Altadena property

Realty Liners

FOR EXCHANGE—
Country Property.

FOR EXCHANGE—FINE INCOME ALFALFA ranch, $120,000, fully stocked, will take city to $70,000, balance mortgage.
Walnut, orange groves and alfalfa ranches to exchange for city blocks. For exchanges write.
LLOYD E. NOBLE,
208 East First st.
Long Beach, Cal. x24

FOR EXCHANGE—
CHOICE WALNUT GROVES.
All want Los Angeles or near-by town.
$25,000—Rivera; 9 acres solid to walnuts.
$28,000—Pomona; solid oranges and walnuts.
$25,000—Whittier; 20 acres solid walnuts.
Our special system exchanges all properties.
HARRY B. GOODMAN CO., 701 Pay Bldg.
Main 76. F7204. x24

FOR EXCHANGE—$4000, 30 ACRES 2 MILES from Smiley Heights, no improvements. Want city or beach. Good Ocean Park for city, $4500, 20 acres at Escondido, 6-room house, barn, 4 acres alfalfa, small gum grove, family orchard, balance barley. Want city same value. Have several other properties there for city. T. F. MOORE, 701 O. T. Johnson Bldg. Main 5768, A1462. x24

FOR EXCHANGE—VERY CLOSE TO THE city, on electric railway, ranch of over 40 acres, mostly in full bearing walnuts, some alfalfa, oranges and family fruit, good house and complete set of ranch buildings. All equipment. Flowers, shade trees, etc. This is a home place with good income. Owner too old to attend to it. $75,000 cash price. Want city income. T. C. HARNISH, 439 H. W. Hellman Bldg. F2128. Main 8238. 24

FOR EXCHANGE—4 ACRES HIGHLY IMproved in the city of Riverside, about 10 blocks from business center, 2½ acres, 3 year old navel oranges, balance deciduous fruits and berries; good 5 room cottage, large barn, near electric car line; price $4000; want Los Angeles cottage. CHAS. N. GREEN, 208 Byrne Bldg. F2195. Broadway 4678. x24

FOR EXCHANGE—OMAHA, NEB., TWO fine lots, 4 room cottage, price $1500, clear; want Southern California; will assume small amount or pay cash difference. CHAS. N. GREEN, 208 Byrne Bldg. F2195. Broadway 4678. x24

FOR EXCHANGE — FINE IMPROVED ranch, A-1 apple land, plenty water, furnished house, 3 barns, 480 acres, fenced, implements and stock. Price $40,000. Want Los Angeles income. Address N, box 149, TIMES OFFICE. 2

FOR EXCHANGE—
44 acres choice sandy loam soil, between Ontario and Pomona. Price $10,000, mtg. $4000. Want clear residence in Los Angeles or Pasadena for my equity. HARRY KELLY, 403 Germain Bldg. x24

FOR EXCHANGE—NO INFLATED VALUES. Twenty-acre orange grove near Riverside. $20,000. Mortgage $7000. What have you in city property. Submit offers to the sole agent, BERNARD VOLLMER, 425 Herman W. Hellman Building. x24

FOR EXCHANGE — 20 AND 40 ACRES finest orange land at Riverside city limits, with water, etc., for new 7 or 8-room residence, Wilshire or Southwest, clear, $6000 to $8000. Address P, box 93, TIMES OFFICE. 24

FOR EXCHANGE—7 ACRES, 5 ACRES TO full-bearing oranges; 2 acres clear land; small house, close to electric line; price $4000. Trade for city home or lots. THE LOCATORS, DILLON & BENFORD, 602 Union Trust Bldg. Main 76. F7204. 24

FOR EXCHANGE—OR SALE—MOUNTAIN ranch, 1600 feet elevation; 200 acres, house and barn; only $3000, clear; 40 acres illiabic; excellent for hay, chickens, bees, cattle, hogs, sheep, goats. Depot 2 miles. OWNER, Lakeside, San Diego. x*

FOR EXCHANGE—
160-ACRE RANCH.
South of Florence ave., on S. P. R.R., all in barley; fertile soil; want vacant property, Olive or Grand, $65,000 to $75,000. 516 GROSSE BLDG. Main 5754, F7843. 24

FOR EXCHANGE—160 ACRES SCHOOL land; San Bernardino Co., good location, $10 per acre, wanted 35 or 40-room rooming or apartment house. Close in, at about the same value. Address M, box 12, TIMES OFFICE.

FOR EXCHANGE—10 OR 15 ACRES ORANGE grove, improved with building preferred, pay for same fine residence and fine building lots in San Pedro. List your groves with me. C. W. EVERETT, 228 Bradbury Bldg. 24

FOR EXCHANGE—80 ACRES WEST OF El Centro, Imperial Valley, in crop. Small house and 40 acres fenced, cheap. Want acreage, close to city. See MURRAY, 324 S. Hill st. A2657. 24

FOR EXCHANGE — RANCHES. IF YOU own city property and wish to exchange for good ranch, call or write. Have large list. C. J. COOPER, 213 Citizens' National Bank Bldg. 24

FOR EXCHANGE — 10 ACRES BEST ORange land, Riverside; water right; abundance Chinese wash; certificate shows clear; $5000. Want house or lots. Address N, box 140, TIMES OFFICE. 24

FOR EXCHANGE — 80 ACRES IMproved, near Tulare, ditch water, in artesian belt. Will want city, near by, country or good eastern. Owner. Address N, box 82, TIMES OFFICE. 24

FOR EXCHANGE — MY 20 ACRE IMproved ranch, value $8000 for clear house and lot, or lots in city to one-half value. PHONE OWNER, Broadway 4340. 24

FOR EXCHANGE—40 ACRES, VALUABLE ranch, 1-4 mile from electric car; 5 artesian wells, flowing; $16,000, for business property. For particulars; inquire 507 W. 7TH ST. 24

FOR EXCHANGE — 320 ACRES, IMproved Imperial Valley patented land, fully water stocked, for residence or suburban; will consider part cash. Address O, Owner P. box 79, TIMES OFFICE. 24

FOR EXCHANGE—40 ACRES AT WASCO, partly improved with vines, $4000, for lots or improved in south part of city, or close-in acreage. Address O, box 152, TIMES OFFICE. 24

FOR EXCHANGE—80 ACRES, 80 SHARES water stock, good soil, price $6500, mortgage $3000. Will take equity in house, rooming house or what have you? HEDGCOCK & CO., 250 S. Broadway.

FOR EXCHANGE—OR SALE — SMALL IMproved chicken ranch, new modern 5-room house, modern conveniences; barn, etc.; $2500. Exchange for small city property. P. O. FLORENCE, Box 42. 24

FOR EXCHANGE—FIVE TO 20 ACRES AT $200 per acre, near Benedict Station, on Santa Ana car line. Want Los Angeles property. MRS. M. HOOVER, Room 204, 213 W. Third st. x24

FOR EXCHANGE — 15 ACRES OF GOOD sandy soil with bearing fruit and walnut trees, price $400 an acre, clear. Want small cottages. See MRS. RICHARDS, 223 Central Bldg. x24

FOR EXCHANGE—OR SALE—$2000; TEN acres good land, one-half in young walnuts, near Anaheim. Want cottage or lots. BAIERSKI CO., 301 Bryson Bldg. F2388. x24

FOR EXCHANGE—160 ACRES LOS ANGELES county, all in wheat, cottage, barn and corrals, all fenced, estimate of growing crop, $2500; will trade for clear. Want city. W. McGONER REALTY CO., 321 Grant Bldg. 24

FOR EXCHANGE—WANT ROOMING HOUSE in exchange for 230 acres vacant land, Victorville district, San Bernardino county; lays level; fine soil. Only $7 per acre. BLACK & COMPANY, 418-20 Grant Bldg. x24

FOR EXCHANGE—240 ACRES A-1 TULARE Co. alfalfa land, with free ditch water, for good income property in Los Angeles. Address OWNER, X, box 238, Times Branch Office.

FOR EXCHANGE—WANT SAN DIEGO property in exchange for 10 acres vacant land situated about ten miles southwest of Los Angeles. $4000, clear. BLACK & COMPANY, 418-20 Grant Bldg. x24

FOR EXCHANGE—FINE COUNTRY HOME, 20 acres, alfalfa and mixed fruit, plenty of cheap water, 14-room modern bungalow; price $16,000; will take a home. Address OWNER, box 66, Rivera. 24

FOR EXCHANGE—CLEAR RANCH FOR BUNGALOW, 40 acres, Ontario, 20 acres wine grapes, 17 acres Planting Tokays, 2 acres Muscats. Can't look after ranch. C. C. MISHLER, 301-2 Bradbury Bldg. 24

FOR EXCHANGE—$3000, CLEAR, 320 ACRE Missouri farm, 200 in cultivation, part cotton; want home here; will assume little. RIPPETO, 1319 West 24th. A7728. x24

FOR EXCHANGE—TEN ACRES BALDWIN Park, want Oregon, Nevada or school land; will assume small amount. 211 MASON OPERAHOUSE. 24

FOR EXCHANGE — 40 ACRES ALFALFA land, Tulare Co., for your equity house and lot. S.W. SINCLAIR, 111 S. Broadway. Main 1089. 24

FOR EXCHANGE—20 ACRES GOOD FRUIT near Visalia, Tulare Co., $100 acre; anything of value for equity $1250. TOM M'KENNA, 416 S. Grand ave. 24

FOR EXCHANGE—IMPROVED 10-ACRE Orange land, new cobblestone bungalow. Price $4000. What have you? G. C. SMALL, San Gabriel, Cal. 24

FOR EXCHANGE—RANCHES, ALL KINDS and sizes, for city property. Tell us what you have and what you want. Quick action. CHAS. F. STOKES CO., 218 Grant Bldg. x24

FOR EXCHANGE — OR SALE, CHOICE ranches, groves and acreage of all sizes at right prices, for city property. ROYAL REALTY CO., 417 Douglas Bldg. 24

FOR EXCHANGE—WANT GOOD VACANT land for nice city home, $4500, clear, also young walnut orchard might do.
O. ZOLL, 217 Byrne Bldg. x24

FOR EXCHANGE—5 TO 25 ACRES LOVELY soil, plenty water, First and Sullivan streets, Santa Ana, clear or incumbered. Woltchergot? BEACH, 356 S. Hill. 24

FOR EXCHANGE—GOOD RANCH PROPerty for city property. HENRY MAHR, 139 W. Santa Barbara ave. 24

FOR EXCHANGE—WALNUT GROVES AND alfalfa ranches, all locations and prices. MAND & CO., 420 Bryson Bldg.

FOR EXCHANGE—
Country Property.

FOR EXCHANGE—160-ACRE RANCH AT Calabasas for city or country property in the southwest; value $4000. Apply F. G. McCOY, 235 S. Main. 24

FOR EXCHANGE — COVINA ORANGE grove, $10,000, for city; 10 acres navels and Valencias. C. J. MOREY, 231 Hill. Main 85. 24

FOR EXCHANGE — 40 ACRES CHOICE land, New Mexico, $2000, clear; want home; will assume. Address N, box 121, TIMES OFFICE. 24

FOR EXCHANGE—$16,000; IMPROVED 40 acres close to city, fine water right, on new bonded road; will take clear city for half. T. A. BELL, 443 Bradbury Bldg. A4701. x*

FOR EXCHANGE—7 ACRE RANCH, NEAR Artesia, want building lot, southwest, price $2500. Clear for clear. Address Y, box 197, TIMES BRANCH OFFICE. 24

FOR EXCHANGE—FOR CLEAR CITY property and some cash, fine alfalfa ranch, near Anaheim. Address N, box 128, TIMES OFFICE. 24

FOR EXCHANGE — 14 ACRES, FIVE ACRES grapes; 5 acres apricots, peaches, figs, olives. House, barn, horse, wagon, etc., $7500, clear. DEVENS, 219 Citizens National Bank. 24

FOR EXCHANGE—40-ACRE RANCH FOR home, $5000, city; am old, not able to take care of ranch. Address Y, box 224, TIMES BRANCH OFFICE. 24

FOR EXCHANGE—10 ACRES IN POMONA, improved. Want Los Angeles property. This is good. J. C. HOVIS, 235 Laughlin Bldg. A2041, Main 3435. 24

FOR EXCHANGE—773 ACRES IMPROVED farm, Tulare county, $15,000, take city $10,000, worth while. Nunneley does the business, 112 Security Bldg. 24

FOR EXCHANGE—GOOD LOTS IN BEAUmont for rooming-house or apartment-house here, about 20 rooms. Address M, box 28, TIMES OFFICE.

FOR EXCHANGE — OR SALE. SECTION fertile level, well watered school land, relinquishment; will take good oil stock. Address N, box 121, TIMES OFFICE. 24

FOR EXCHANGE—30 ACRES FULL-BEAR ing peaches near Ontario; price $6000, clear. What have you? B. O. GARDNER, 713 Grosse Bldg. F7605, Broadway 4385. 24

FOR EXCHANGE—FINE ALFALFA RANCH, 15 acres; all improved; near Baldwin Park; a dandy home. Address L, box 125, TIMES OFFICE. 24

FOR EXCHANGE — ALFALFA RANCH, house, barn, plenty water; want city property. Call 223 STIMSON BLDG. Phone A6922.

FOR EXCHANGE—10 ACRES, NORTH, FOR a good rooming-house, about 30 rooms, close in and good. AMERICAN REALTY & INV. CO., 625 Pac. Elec. Bldg. F4416. x24

FOR EXCHANGE — 3 ACRES, 6-ROOM house, alfalfa, chicken runs, etc. Want cottage or lots. A. SPECK, 5575 Central ave. Phone South 91. 24

FOR EXCHANGE—FINE RANCH ON CAR line, clear, on oranges, walnuts and apples; fine buildings; want Los Angeles income; will assume. F. SNOVER, 103 S. Broadway. 24

FOR EXCHANGE — WALNUT RANCHES. See ISBELL, 317 Central Bldg. F2388. x*

LOS EXCHANGE—
Eastern and Northern Real Estate.

FOR EXCHANGE — 80 ACRE CHOICE eastern Kansas improved farm, with buildings, a snap, $6400. Want acreage or city.
10 choice lots and 4 brick houses, choice income; elegant 10-room modern home, Pittsburg. Want city.
Very choice 1120 acre dairy farm, Elgin, Illinois, on electric, $50 per acre. Want southwest.
Rooms, Leadville, Colorado, $2500. Want city.
6-room, 2-story home, Girard, Kansas, $2000; choice vacant lot Chicago; 3 small houses, Springfield, Missouri; 10-room modern home, South Bend; 2 modern houses, El Paso; 18 choice lots, Denver. Want city.
2 brick stores, living rooms, choice location, Muskegon, Michigan, 12 per cent. income; only $6500. Want city or Long Beach.
Elegant 8-room modern home, Denver; 6-room modern home, Pueblo. Want California.
Have good eastern everywhere for city. IDEAL REALTY COMPANY, 200 Brearance Bldg., 6th and Main. Phones—A1651; Broadway 3237. x24

FOR EXCHANGE—EASTERN.
$20,000—Mtg. $4000. Denver, Colorado; brick flats, close in. Rent $2400 per year. Always rented. Want Southern California, prefer orange grove.

$24,800—Clear. 1240 acres of land in Kansas, house, barn; 200 acres in wheat. Will trade part or all and add cash for Southern California.

$25,000—Clear. Chicago, 3 buildings; 2 flats and one residence. See photos. Want Los Angeles.

$3500—Clear. Highly improved Ohio farm of 60 acres, close to town, churches and schools. Want Southern California.

J. T. PETERS, 627-628 H. W. Hellman Bldg. x24

FOR EXCHANGE—ILLINOIS, EDWARDS Co. 2 miles north of Albion, the county seat, 80 acres in fall bearing winter apples, heavy bloom this year. Prospect for 5000 to 7000 bushels. 10 acres young peaches; 10 acres good land; 40 acres in this farm, no buildings; 80 acres, want city for $4125. Price $4000. Want something in Los Angeles. H. FRAZIER, Glendora, Cal. 24

FOR EXCHANGE—704 ACRE MISSOURI grain and stock ranch, within 200 miles of Kansas City; fair improvements, 500 acres blue grass pasture, farm all fenced, plenty of water. Price $25 per acre. Farm now rented, good income, incumbrance $7000. Owner wants California property; will consider some. WILLIAM GRAHAM, El Dorado, Kansas. 24

FOR EXCHANGE—SACRIFICE. OWNER feels unable to keep up his interest on mortgage of $15,000 on splendid big vacant corner, ripe for improvement, in third best town in Southern California. Value $36,000. What have you, Eastern or otherwise, that you will trade for this? PAUL F. CARPENTER, 404 L. A. Trust Bldg. A1230, Main 1230. 24

FOR EXCHANGE—
LEASED, $162 PER MONTH.
A splendid fireproof, strictly modern hotel building, completely furnished; located busy town, Nevada; leased 3 years, $162 month. Price $15,000. Want Los Angeles vicinity.
HARRY B. GOODMAN CO., 701 Pay Bldg. x24

FOR EXCHANGE—
800 acres of good farming land in eastern Colorado; this is located near a good town on the Rock Island R. R. and worth the money asked. Will deal with owners only, for good city property. Address Y, box 219, TIMES BRANCH OFFICE. x24

FOR EXCHANGE—EASTERN.
$7400—Clear. 320 acres Millard county, Utah. This is priced below value, is first-class land and in good section. Exchange for southern California, and assume. D. L. PETERS, 627-628 H. W. Hellman Bldg. x24

FOR EXCHANGE—EASTERN.
$4000—Clear. 600 acres land, near railroad. Crawford Co., Mo. This is $10 per acre. You cannot get beaten on land at this price in Missouri. Exchange for Southern California and assume. D. L. PETERS, 627-628 H. W. Hellman Bldg. x24

FOR EXCHANGE—
I make a specialty of exchanging real estate, particularly California for eastern.
Members L. A. C. W. CONWAY,
Realty Board. 204-5 Bradbury Bldg.

FOR EXCHANGE—300 ACRES WHEAT land, $10,000, also 720 acres Columbia River, waterfront, fruit land, $15,000, near Kennewick, Wash. For Los Angeles, San Diego, city or country property. ERNST, 1106 James, Seattle. *

FOR EXCHANGE—9-ROOM HOUSE, 1 ACRE lot, in the city of Plymouth, Indiana. Will trade for L. A. property. Will assume. ALFALFA & FRUIT LAND CO., 216 Citizens Nat. Bank Bldg., 3rd and Main. Phone Bdwy. 2705, F2048. 24

FOR EXCHANGE—CHOICE FARM LANDS; income and vacant property, that will increase in value, South Dakota, for a home in Los Angeles or Pasadena; will assume or add some cash. 2121 H ST., San Diego, Cal. *

FOR EXCHANGE — 2 CHICAGO LOTS, clear, small value $1500. Want something in or near Los Angeles; will assume. H. W. MOYER, 604 Frost Bldg. Phone F5107. 24

FOR EXCHANGE—4-STORY BRICK STORE and flat building in Chicago; value $12,000. Mortgage $2000. Want ranch, acreage, lots or city income up to $7500 and cash. E. SCHOEPPE, Pasadena. x24

FOR EXCHANGE—$25,000, IN CLEAR MIDdle West property; will divide and trade for California equities, merchandise or securities. 1009 ST. ANDREWS PLACE. 'Phone West 4623. 24

FOR EXCHANGE—I WILL SELL OR EXchange improved Toledo property for property in Los Angeles or vicinity. Address N, box 92, TIMES OFFICE. 24

FOR EXCHANGE — WANTED, GOOD Iowa farm in exchange for finely located, handsomd Los Angeles residence. Will assume. 627 CHAM. OF COMMERCE. x24

FOR EXCHANGE — SAN FRANCISCO. Fine piece of San Francisco property, $20,000. Want Southern California. 627 CHAM. OF COMMERCE. x24

FOR EXCHANGE—WE MAKE REAL ESTATE exchanges and can handle property to your advantage. Main 2393; F6704. 720-7 Security Bldg. G. C. DENNIS. x*

FOR EXCHANGE—WE CAN EXCHANGE your property, no matter where located. BLACK & CO., 418-20 Grant Bldg. x24

FOR EXCHANGE—
Real Estate Miscellaneous.

FOR EXCHANGE—3 FOUR-ROOM FLATS near Fair Oaks ave., Pasadena; $2500; mortgage $1500. Want vacant.
R. B. SAUNDERS, 405 S. Hill st., room 316.

FOR EXCHANGE—
Real Estate Miscellaneous.

FOR EXCHANGE—BY
H. C. DECKER. H. C. DECKER.
H. C. DECKER. H. C. DECKER.
432½ S. BROADWAY. Phones F2228, MAIN 4177. ESTABLISHED HOTEL AND EXCHANGE BROKER. OVER 35 YEARS IN SAN FRANCISCO, OAKLAND AND LOS ANGELES.
"SEE HIS SALE AND EXCHANGES."
500 Places for Exchange Not Advertised.
7-room 2-story house, 50x150; trees, flowers, location, 27th Place, some cash, lot and payment, the house is new. Price $4200; worth $6000.

CHICKEN RANCH, 1 ACRE, HOUSE, BARN, WATER right, 30 full-bearing orange trees, exchange for L. A. property or ranch or land in Middle West. Price only $2500, part can remain on the ranch.

25 BUNGALOWS for RANCHES and hotels, 100 rooming and apartment-houses for cottages.

EXCHANGE 50-ROOM HOUSE $2500

APARTMENT-HOUSE, 6 ROOMS, NEW
FINE, OWNER WANTS BUNGALOW
OR COTTAGE $6500
150-acre ranch for city property $50,000
10 acres of land near city for cottage $2500
DECKER WILL SELL OR EXCHANGE
YOUR PROPERTY.
2 cottages and 2 lots for close-in ranch..$4500
Beautiful 8-room house, fine lot, good terms..$5500
4½-acre orange grove for Los Angeles $5000
8-room house, strictly modern and sleeping porch, lot 50x200, $3000 cash, bal. terms $4800
160 acres Kimball county, Nebraska, for Los Angeles $3200
5-room modern, 28th near Maple, cash $900, terms $3750
160 acres Coachella for lot, will sacrifice for cash $1600

1 acre highly improved, 22 full-bearing orange trees, other fruits, horse, buggy and chickens, for L. A. lots or Middle West real estate $2500

Boarding-house, 17 rooms, hot and cold water, lot 35x174, 5-room cottage on rear, $2500 cash, bal. terms $7500

9-room house, 28th near Figueroa, lot 62x190, best buy in the city, $3200 cash, bal. terms $6000

20 acres Cypress station for lots L. A. or Pasadena $5000
Strictly modern 7-room cottage, S.W., cellar, furnace, rented for $25; want acreage close in $4600
5-room house, lot 50x200; want Beaumont ranch $2500
See Decker for ranches, Baldwin Park, Montebello, Anaheim, Santa Ana, northern, Middle West and eastern.
10 rooms, Flower at. and 16th $300
6 rooms, W. 6th, near Grand $325
18 rooms, Grand ave., rent $55 .....$950
18 rooms, Grand ave. near P. O. $1000
34 rooms, close-in, cottages $1800
43 rooms, apts., corner, exch. L. A. $3000
20 rooms on the hill, $320 cash $550
20 rooms, near Arcade depot $1250
20 rooms, Broadway 3d st. $2000
160 acres Fallbrook, imp., for L. A. $7000
Income industrial for L. A. $2500
80 acres Hinckley station for grocery or lot $650
2½ acres Elysee station, highly imp. $2500

5-room bungalow, bath, gas, elec., near 39th and Wall; see this bargain, $1250
5-room cottage, 2 lots, near So. Park, for rooming-house $2250
5-room mod. house, 2 lots, near So. Park, for rooming-house $4000
10 acres San Gabriel, improved, for L.A...$8500
20 acres, Whittier, NEAR—For sale or exchange—4 flats, lot 50x123 feet; can be made into a first-class apartment-house.
Price reduced from $16,000 to $12,000; will take in exchange bungalows, cottage or lots; small amount or cash, balance in payments. This is the best proposition for an apartment-house in Los Angeles. This property is worth $250 per front foot; it is in walking distance of business center. See
H. C. DECKER,
432½ S. Broadway. Main 4177, F2228. 24

FOR EXCHANGE—
$4500—Clear 1½-story 7-room cottage, Pico Heights, beautiful roses, nice lawn, east front. Owner wants closer-in property, vacant preferred. Will pay cash difference.
$20,000—Mtg. $8000. 20 acres alfalfa ranch, close to Los Angeles. Fine flowing well, 8-room house, good barn, 5 cows, all farm implements, two horses, two cows. Owner wants flats, apartments or income.
$10,000—Clear. 10-acre orange ranch at Highgrove. Owner wants city property.
$21,000—Clear. 157½ acres, Chino district. Good land, abundance of water. Want city for part.
$35,000—Clear. The finest ranch for the price in this country, near Whittier, 20 acres, 15 years old, soft-shell walnuts; 15 acres alfalfa land, 5 acres pasture and wood land. Beautiful new and modern cottage, 7-room; has two baths and gas, new barn, well, windmill, etc. Can assume $15,000. Owner wants city property and will give dandy trade.
Say, do you know what is doing at the harbor? Look at this 10 acres water front property, close to Wilmington, only $37,500; mtg. $5500. This will be worth half-million. Want clear city.
$7500—Mtg. $3245. Two business lots at Oakland, will want city or flats.
$16,000—Mtg. $3000. 12-room modern house on lot about 140x160, fine corner, near the beach. Surroundings the best, car near, and the house and grounds are full of elegance and artistic taste. Owner wants walnuts, oranges or lemons, and can put in as much more equally good property to match up.
JEUDINE & CRESENTA, Inc.
731 H. W. Hellman Bldg. x24

FOR EXCHANGE—A FEW GOOD ONES.
$4500—Clear. Six-room cottage, 28th, near Vermont. Want city lot or lots.
$9000—Clear. 11-acre walnut and fruit ranch, 6 miles from city. Want residence.
$14,000—Clear. Fine fruit ranch near Los Angeles. Want Oakland or Berkeley property, same value or less.
$16,000—Mtg. $8000. Two and six lots; fine location. Want orange grove or alfalfa ranch.
$20,000—Clear. Large Central-ave. corner, close in. Want grove or offers.
$30,000—Clear. Two pieces of close-in improved properties. Want one piece of income and will assume $15,000.
$32,500—Clear; Des Moines, Iowa, elevator stock, paying 30 per cent. net; want Southern California property.
$50,000—Redlands brick block. Good income. Want Los Angeles business lot.
$150,000—Pasadena hotel. Want stock ranch or offers.
$175,000—Fine beach property; income $10000 per day during season. Want orange grove or stock ranch.
$200,000—Mtg. and Main-street frontages. Near Seventh. Part trade.
ARTHUR BENNER, 209 Lissner Bldg.
F5927, Main 2273. 534 S. Spring. x24

FOR EXCHANGE—
5-acre unimproved ranch, all set to strawberries, one share of water to each acre. Leased so as to bring an income of $1500 net. Price $5000. Want Los Angeles property equal in value.
6-room modern house, lot 100x150, prominent street, Alhambra; want good ranch near here; will pay cash difference up to $4000 or $5000.
5-room modern house, lot 100x200, east front; want vacant lots or unimproved property for $1000 equity.
Fine 8-room house, lot 50x150, north front; good location; want vacant lot or unimproved acreage; preferable near the convent, for $1000 to $1500 equity.
8-room modern house $2000; want vacant lots or cottage for equity. Might pay small amount of cash.
8-room modern house, lot 100x150, $4000; want good improved ranch near Alhambra to the value of $5000; will pay cash difference.
8-room modern house, lot 50x186; good improvements; price $3000, southwest Los Angeles. Want good 5-room home, Alhambra, to the value of $2000.
J. J. LYELL & CO.,
6 East Main Street,
Alhambra, Cal. x24

FOR EXCHANGE—
Large corner Highland Park, 3 houses, rent $32 per month, clear. Want small acreage, Sierra Madre.

1 acre, 6-room California house, trees, fenced on Long Beach line; price $1500, clear. Want house in city to $2500.

8 lots, Highland Park, $4000, clear. Want 5 to 10 acres oranges; will put in cash.

New 5-room bungalow, Southwest, $2500; mortgage $1500. Want 1 to 5 acres on car line.

Modern 6-room house, large lot, 2 blocks from Redondo Hotel; fine view, $7000, clear. Want ranch, alfalfa, orange or walnuts.
ROBERT MARSH & CO.,
140 W. 5th st. Phone 10175, Main 5045. x24

FOR EXCHANGE—
$7500—6 lots, Ocean Park.
$7000—5 clear lots, Santa Ana.
$8500—7-room house, lot 75x185, Pasadena.
$8250—Adams st., 5 rooms, lot 50x150.
$8500—Dalton ave., 5 rooms, lot 50x150.
$9000—Figueroa st., 7 rooms, corner, 130x140.
$15,000—Wilshire, 9 rooms, up-to-date, 65x150.
$12,000—Burlington ave., fine house, 60x150.
$14,000—W. Third st., apartment lot, 50x175.
$20,000—First st., 20-room apartment, 100x130.
$30,000—Eighth st., fine corner, 100x120.
$45,000—Seventh st., choice corner, 150x80.
$42,000—Flower st., apartments, corner, 90x140.
$35,000—Near Seventh st., apartments, 82x110.
$25,000—Near Broadway, apartments, Inc. $350.
$21,000—S. Sixth st., choice corner, 48x200.
$20,000—Central ave., improved, lot 40x100.
U. H. GOWEN & CO.,
501 Grant Bldg. x24

FOR EXCHANGE—
320 acres cotton and fruit land in Grady county, Oklahoma, adjoining the town of Middleburg, on Oklahoma Central R.R. Value $4800, for California city or country property. Owner will assume.

Business property in a steadily increasing in value section of Los Angeles, equity about $8000. Income $72 monthly, for acreage or lots.
BOWERS, 404 Pacific Electric Bldg. x24

FOR EXCHANGE—OR SALE—EQUITY: five-room modern cottage, large lot, barn and chicken-houses, fruit trees, 2 blocks from 16th and Mesota ave. 24

FOR EXCHANGE—
Real Estate Miscellaneous.

FOR EXCHANGE—
111 S. Broadway—J. F. HEBER & CO.
COUNTRY.

$450 per acre, San Gabriel Valley, 45 acres in young walnuts, 150 inches water. Interset with alfalfa or vegetables, would make fine income. Exchange, city.

$22,000, 18 acres, full bearing walnuts, 150 inches water, 5-room house, Barn. In the walnut district of San Gabriel Valley. Exchange business income or apartment house, city. Could put in fine residences, Westlake district for desirable property.

$12,000, 20 acres at Highlands, near San Bernardino, 6 acres 2 year navels and Valencias, 6 acres alfalfa, 7 acres young peches, 2 acres berries, balance garden. $2500 pumping plant, also free river water right. 2 small houses. Exchange city, clear or city and $4000 mtg. back.

$2500, 40 acres near Yuba City, Sutter County. Clear. In barley. Exchange city or beach cottage.

$5000, Missouri. We have a farm in Butler County of over 100 acres, rented for 1-3 crop rent with improvements that is a good proposition. 60 acres in crops. Abundance of heavy timber, oak, ash, walnut. Running stream, well, 4 springs. Exchange city or country. This farm is clear.

CITY.

$16,000, In the city of Colton, 7 acres full bearing navels and Valencias. Last crop $2000. 14-room modern house. Cheap water. An elegant home, country place right in town. Exchange clear for income or clear lots or house to $10,000, balance at 7 per cent.

$10,500, Clear income. 4 flat building and cottage, rear, 50 foot lot, Washington st. Income $1056 year. Exchange A-1 apartment house site.

$10,000, Elegant Bonnie Brae residence, 10 rooms. All modern features. Furnace. Garage. 2fig. $4000. Exchange smaller house at beach.

$3000 equity in 5-room double cottage, 53rd st. Well rented, for good 5-passenger auto.

$2500, Clear modern cottage, Sunset Beach, on the front. Board walk. Exchange clear acreage.

HEADQUARTERS FOR EXCHANGES.
J. F. HEBER & CO.—111 S. BROADWAY.
x24

FOR EXCHANGE—
$30,000—Clear. 18 acre improved, in city, Pomona, ranch, 8 acres, in walnuts, 3 oranges, good water, small house. Want city.
$120,000—Clear. 32 acre improved ranch, adjoining city, 25 in walnuts, good buildings and pumping plant. Ripe for subdivision. Want city.
$120,000—Clear. Highly improved 66 acre orange grove, fine water, large reservoir, palatial residence, fine grounds, in beautiful San Gabriel Valley. A money maker. Will add $130,000 cash for city.
$14,000—80 acres choice sandy loam, in grain, well located. "Chino Ranch." Want city.
$12,000—60 acres choice soil, near Artesia, in grain, good alfalfa land.
$12,000—Well located Ocean Park furnished apartments, near attractions. A money maker. Want other property.
$75,000—Close in South Olive street lot, nominal improvements. Want country property.
$15,000—Block stores and flats, main thoroughfare, good revenue. Add other property to $50,000, on good ranch or close in city.
$10,000—2 story well located 20 room furnished apartments, showing good revenue, owner not strong enough to conduct same. Want city.
$37,000—Clear. Large important business corner, near 6th. 7-room house, 2 desirable lots. Will assume, $30,000.
$9500—4 room house, well rented, 5 lots. Want improved ranch.
$1400—Clear. 2 desirable large beach lots. Want Pasadena or Redondo Beach house.
$10,000—Large, desirable Washington street corner. Want citrus grove.
$1100—Clear. 2 city lots. Want residence and
$6000—Clear. New modern desirably located 7 room residence, Pasadena. Want two smaller houses, Pasadena or Los Angeles.
FORBES REALTY CO., 401-02 Laughlin Bldg. A1168, Main 9041. x24

FOR EXCHANGE—
WM. R. UBER.
$12,500—BROOKLYN HTS., CLEAR. Fine 14-room 2-story residence, situated on a sightly corner 130x126, surrounded by good improvements, close to two car lines. WANT CALIFORNIA, OKLAHOMA or CHICAGO, exclusive bunch of cheap lots. Could add some cash.
$8000, CLEAR. GARDEN GROVE, 20 ACRES, fine soil, 13 ACRES in ALFALFA, balance under cultivation. Good 6-room HOUSE, 2 BARNS, outbuildings, 16 horsepower pumping plant, 7 fine milch COWS, 2 HORSES, 4 HOGS, and all kinds of elegance and excellent farming implements. WANT ½ cash, balance long time. Consider LOS ANGELES improved in part payment. A FINE BUY.
$7500—Clear; mtg. $2000. CRESCENTA, NEAR GLENDALE. 11 ACRES rich soil, all in assorted fruit and bearing. Good house, barn, $600 new brooder house. Place fenced and cross fenced. Horse, buggy, wagon, farming implements, chickens, 60,000 gallons water monthly. FINEST HEALTH CLIMATE. 50-mile view of valley, city and ocean. WANT clear city income, take mortgage back.
NEAR ONTARIO, 42 ACRES, clear, ALFALFA LAND. Water at 75 feet. Our client desires clear city or suburban improved and is willing to make big SACRIFICE. Land is worth $125 ACRE. Would consider much less.
WHAT HAVE YOU?
EXCHANGES A SPECIALTY.
Apply WM. R. UBER, 903 Bryson Block
With BEN WHITE. 24

FOR EXCHANGE—
If you want to come to the city, I have this to offer you: A flat building lot, 6x165; as fine view as there is in the city; a few minutes' walk to Fourth and Broadway; $16,500; clear, for a good ranch; will assume a reasonable amount.

THIS AIN'T BAD—
A 6-room house; good barn, chicken houses and corrals; fruits and flowers; 3 lots 40x175 each; right up in the town of Santa Ana; $2500, clear; want house and lot in Los Angeles, Hollywood, Pasadena or Alhambra.
I HAVE A WALNUT GROVE, and a good one; good buildings; close to city, close to car line, $20,000; for good city property at the right price.
J. C. FLOYD, 215 Mason Opera House. x24

FOR EXCHANGE OR SALE—BARGAIN. Easy terms, 4 room modern cottage, 50x150, completely furnished, Dipman st. on East 1st st. car line, very cheap; 4 room furnished as above on Sheridan st., must sell at once; 2 houses with 7 and 3 rooms each, $50x130, renting at $26, near 23d and Central, at sacrifice price, 16 acre ranch improved and cultivated, near Downey, 8 acres in West Covina, fully improved pumping plant, all in cultivation and stocked, part trade city, 5 acres near Anaheim, with elegant 6 room house, 3 acres at Eagle Rock, 2½ at Lamanda Park, on E. 16th st. near Central, 10 room house, $900, on 50 ft. and New Hampshire, a 5 room house at a snap. Naomi, E. 17th, 5 rooms and bath, $1500, choice Glendale lot, 80x300, at a bargain. ROYAL REALTY CO., 417 Douglas Bldg. 24

FOR EXCHANGE—
10 rooms, central, Redlands city, $7000.
8 rooms, Summit, Pasadena. What? $6500.
5 rooms, E. 23rd, city, for lot, $4000.
5 rooms, Willowbrook, acre. What? $2500.
10 acres lemons and oranges, part trade, $15,000.
6 rooms, Pasadena, lot or city, $2500.
5 acres, Strawberry Park, city, $2500.
30 acres near Riverside, improved, $9500.
12 lots, Santa Ana, city or land, $2250.
$4000 stock millinery, invoice, good. What? $5000 iron works shop, city. Country.
Owners or agents, call me on these or others. Believe in co-operation. O. H. ANDERSON, 304 Bryson Bldg. A3022, Main 8795. x24

MY LEASE WILL EARN 20 PER CENT. for you, $5000 per year for five years, and pay back your investment at that rate; also in other words, for your $5000 invested in my lease I will return you $12000 per year for five years out of first profits. A safe business investment in a modern downtown hotel that is always full, because of exceptionally strategic location. A. C. FREEMAN, 1013 Story Bldg. 24

FOR EXCHANGE—
My specialty is exchanging city and country property on an equitable basis. I have a large list to select from. I am doing business for others, why not for you? Tell me what you have and what you want, I will do the rest. L. W. LEIGHTON, 513 Grant Bldg. F1933; Main 6962. 24

FOR EXCHANGE— GOOD VALUES.
$22,000—Apartment, well furnished.
$15,000—Residence; want apartment site.
$14,000—Stores and flats for lots.
$10,000—Flats for P

Los Angeles Sunday Times

FOR EXCHANGE—Real Estate

FOR EXCHANGE—BY J. G. [illegible]
$40,000—Apartment house, [illegible] take to $15,000 property and pays [illegible]
$16,000—20 acres between [illegible] Will assume on city [illegible]
$45,000—1000-acre stock ranch; [illegible] Have other close to [illegible]
$150,000 and assume [illegible]
$25,000—Burbank, 85 acres; [illegible] cent or improved [illegible]
$4000—Washington [illegible] month; pay cash [illegible]
$4200—Monetа way acreage [illegible] clear lots for [illegible]
$4000—Tulare county, [illegible] Los Angeles and [illegible]
—Tulare county, [illegible] feet, for [illegible] have you to trade [illegible]
MUNHOLLAND, 627 H. [illegible] Phone —Main. [illegible]
FOR EXCHANGE—[illegible] $2,000—Grocery stock and [illegible] cation, good business [illegible]
$3600—Modern 5-room [illegible] worth of clear lot [illegible] given for part [illegible]
$13,000—Apartment-house [illegible] income; want [illegible]
$34,000—40 acres good alfalfa [illegible] from R.R.; must [illegible] good property [illegible] sume your [illegible]
$25,000—40 acres fruit and [illegible] proved; [illegible] several flowing [illegible] $15,000 in city [illegible] time at 6 per cent. [illegible]
$30,000—Business [illegible] g city; it pays [illegible] ing for [illegible] Bldg. Phone Main [illegible]
—$11,000; APARTMENT [illegible] Want orange [illegible] east, same value. [illegible] Want orange [illegible] up to $10,000. [illegible] GEO. W. HAINES, [illegible]
FOR EXCHANGE—[illegible] $2000—5 acres, Anaheim, [illegible] to $2500.
$7000—7 acres, Anaheim, [illegible] city.
$4500—10 acres bearing [illegible] Want city [illegible]
$10,000—20 acres grove [illegible] Want city or suburban [illegible]
$10,000—20 acres bearing [illegible] Want city or Eastern [illegible]
$11,000—Beautiful home [illegible] cash. Want [illegible]
$13,500—City income. Want [illegible]
$14,000—Long Beach business [illegible] Want city or suburban [illegible]
ARTHUR J. [illegible]
Phone [illegible] 229 Laughlin [illegible]
FOR EXCHANGE—[illegible] $15,000—Clear. Splendid [illegible] references. Want city [illegible] Want [illegible]
$7000—Clear. W. Va. farm [illegible] cash value. Want city [illegible]
$6000—Clear. 160 acres [illegible] ranch, plenty of water, [illegible] Mtg. $1000. Butte [illegible] improved; 120-acre farm, [illegible] city.
$6000—Mtg. 10 acres [illegible] tric car. Want Long Beach [illegible]
$7000—Clear. Fine 5-room [illegible] Want ranch or [illegible]
$1600—Clear. 5-room [illegible] and some cash; want [illegible]
A. BOEKER, 634 Laughlin Bldg. x24
FOR EXCHANGE—WANT [illegible] west or S. W. for [illegible] lots in West Adams [illegible] house on [illegible] PHONE [illegible] modern. $5500 to [illegible] 13½ acres and a [illegible] Pasadena, 7 rooms, [illegible] room residence [illegible] Wilshire district. Dandy good and should interest [illegible] something high-class in [illegible] Bodge in Hyde Park [illegible] beautiful lot in S. [illegible] Cash or assume [illegible] PRAUSE, 201 Free Bldg.
FOR EXCHANGE—ORE [illegible] $15,000—Mtg. $7000; [illegible] ings, pumping plant, [illegible] want city [illegible] $3000—Mtg. $1500; [illegible] little place here [illegible] Want [illegible] some vacant [illegible] $1,200—Mtg. $1000; [illegible] room house and a 2-in [illegible] improved. Anaheim or [illegible] about same value. [illegible] A4665. Phone [illegible] CHOATE & [illegible] Main 1197.
FOR EXCHANGE—[illegible] $10,000—Beautiful Berkeley [illegible] rooms, modern, [illegible] Golden Gate and Piedmont [illegible] Pasadena or Altadena [illegible] to right party. [illegible] $7500—Harwood pet. [illegible] lots. Want large house [illegible] $2000—2 L. A. [illegible] beach. [illegible] $25,000—Eastern [illegible] Want Southern California [illegible] THORNE [illegible] Phone A1328.
FOR EXCHANGE—8-[illegible] grove, clear, 4 [illegible] Texas, 2 sets [illegible] Owner wants [illegible] to $50,000. Note—We want 5 [illegible] grove, Anaheim, Corona, [illegible] properties, city. CHOATE & STUMP. A4663. Main 1197.
FOR EXCHANGE—[illegible] Want alfalfa or [illegible] on paved street; [illegible] room modern flat; [illegible] erty. Price $6,000; [illegible] 2 and 3 room flats [illegible] center of city. [illegible] lease. Price $6,000. [illegible] W. L. HOLLINGSWORTH, [illegible] 512-14 Wilcox Bldg. Main [illegible]
FOR EXCHANGE—[illegible] $7000—Cash. Equity [illegible] some and $4000 equity in [illegible] Want apartment house [illegible] $10,000—Clear. Income [illegible] Want Michigan [illegible] farm. [illegible] Clear Hollywood [illegible] Home Phone [illegible] F1732.
FOR EXCHANGE—[illegible] $3,000—Orange grove [illegible] $9,000—Orange grove [illegible] $8000—Residence [illegible] $13,000—Business [illegible] $4500—Rooming-house [illegible] $4500—New bungalow [illegible] $7500—Beverly [illegible] D. H. LINGLE & [illegible]
FOR EXCHANGE—[illegible] trade to hear [illegible] ceed four [illegible] new [illegible] machine with [illegible] used one [illegible] versity [illegible] values must be [illegible] tention. Address [illegible] OFFICE, or phone [illegible]
FOR EXCHANGE—[illegible] Los [illegible] 25x200, Los [illegible] mortgage $1000 [illegible] near ocean; [illegible] Beach; [illegible] new [illegible] good stock [illegible] HORACE G. [illegible] 309-311 Pay Bldg.
FOR EXCHANGE—[illegible] $2,000 for [illegible] cash value. [illegible] $2500—Mtg. $800. [illegible] $3000—Mtg. $1000. [illegible] $4000—Clear. 30 [illegible] $5000—Mtg. $2000. [illegible] $6000—Clear. [illegible] $7000—Mtg. $3000. [illegible] $8000—Clear. [illegible] $9000—Mtg. $4000. [illegible] $10,000—Mtg. $5000. [illegible] $11,000—Mtg. $6000. [illegible] $12,000—Mtg. $7000. [illegible] $13,000—Mtg. $8000. [illegible] $14,000—Mtg. $9000. [illegible] $15,000—Mtg. $10,000. [illegible] $16,000—Mtg. $11,000. [illegible] $17,000—Mtg. $12,000. [illegible] $18,000—Mtg. $13,000. [illegible] $19,000—Mtg. $14,000. [illegible] $20,000—Mtg. $15,000. [illegible] $21,000—Mtg. $16,000. [illegible] $22,000—Mtg. $17,000. [illegible] $23,000—Mtg. $18,000. [illegible] $24,000—Mtg. $19,000. [illegible] $25,000—Mtg. $20,000. [illegible] $26,000—Mtg. $21,000. [illegible] $27,000—Mtg. $22,000. [illegible]

Realty Liners

BUSINESS CHANCES—For Sale.

$1500 GETS A LIGHT MANUFACTURING business with established cash trade, and is doing from $200 to $275 per month profit. Investigation invited. Address L, box 168, TIMES OFFICE. 24

FOR SALE—
$1200—Meat market, West 7th street.
$1200—Grocery store, Boyle Heights.
$1150—Grocery store, West 6th street.
These are a few snaps. H. E. CASE, 621 Merchants' Trust Bldg. 207 S. Broadway. Phone F1827. x24

FINE OPENING FOR WIDE-AWAKE builder. Will furnish lots and take second trust deed in a good live section, situated S. W. Only a little cash required to swing a big deal here. See MR. PETERS, with MacKenzie & Carter Co., 2nd floor, Merchants' Trust Bldg. x24

I WILL SELL 1-3 OR ¼ INTEREST IN established local manufacturing business that has always paid good money. No easy money proposition, but a fine opening for man of ordinary business ability and about $2000. Investigate. Address L, box 149, TIMES OFFICE. 24

FOR SALE—HERE'S A LITTLE BUSINESS that clears $5 every day—and the boss and two helpers run it—man or woman can handle; owner wants $800 money, or full value in city lot. Speak quick if you want this. O. M. HOFFHINE, 649 P. E. Bldg. Main 4254. F7760. x24

THE PEERLESS MARKET AND GROCERY at 9th and Main will be for sale May 3rd by trustee in bankruptcy. Fine location. Good business. For particulars and inspection of inventory see RECEIVER WM. H. MOORE, JR., 411 Equitable Bldg., 1st and Spring sts. x24

FOR SALE—$500, RESTAURANT, WITHIN 200 feet of new postoffice; seats 34 with room for 20 more; everything complete to work; making money every day; rent $30, with 7½ years' lease; boss-fide reasons for selling. Closed on Sunday. Call Monday. 240 NEW HIGH ST. 24

BARGAIN—THE BEST CHANCE IN THE city in meat market business; good location; fine neighborhood; cash business; small charges; any man can do well; the best reason for sale; no risk; you want only a small money for this business. Inquire Sunday or Monday 2923 S. GRAND AVE. 25

AUTOMOBILE AGENCY FOR SALE. well known and extensively advertised car, excellent proposition, agency established thorough investigation solicited to parties who mean business. Address Z, box 253, TIMES BRANCH OFFICE. 24

WANTED—TO OPEN POULTRY RANCH; have land within 20 minutes ride of business center will give first mortgage on land and improvements, and share profits for $1500. Address Y, box 232, TIMES BRANCH OFFICE. 24

FOR SALE—A NEAT, CLEAN, MONEY-making store business, close in, low rent, long lease. Will take part trade, must sell on account of death in the family. This is a rare opportunity. B. W. BARTELS, 531 Mason Bldg. x24

FOR SALE—MEAT MARKET, THE BEST paying cash market in the city. Sales $90 daily. Can refer to packers. Will sell at less than cost of fixtures. A chance to get into a paying business. Address Z, box 251, TIMES BRANCH OFFICE. 24

FOR SALE—RESTAURANT AND DELICATESSEN, doing good business. If you are looking for something making good money and are not afraid of work, come and see me. I must sell on account of sickness. P. L. HAUXHURST, 930 S. Figueroa st. 24

FOR SALE—THE BEST LUNCH ROOM, LOCATED IN HEART OF THE CITY; RECEIPTS AVERAGE $200 DAILY; $30 CLEARED $5000 THE PAST YEAR. ADDRESS OWNER, N, BOX 84, TIMES OFFICE. 24

FOR SALE—FINE OPPORTUNITY FOR man and wife wishing small business, confectionery and ice cream parlor, doing good business, near four schools; owner will teach buyer making of cream, ices and candy. 2419 HOOVER. 24

FOR SALE—PICTURE THEATER, 100 miles from Los Angeles; seating capacity 400, in good shape, $600, or half interest $250, and manage place; $150 handles it. Address Z, box 235, TIMES BRANCH OFFICE. 24

FOR SALE—MOVING PICTURE THEATER close to Los Angeles. Will sell at reasonable rate. Will net $50 per week. Called East on business. Address L, box 184, TIMES OFFICE. 24

$650 BUYS ¼ INTEREST IN FINE CASH business doing $75 weekly. Guarantee netting 6% per cent; 4 hours' outside duties. Owner going to Europe for health. SPOKANE REALTY, 902 South Main. 24

TOILET PARLOR AT INVOICE, A FINE location and doing good business; four people employed; owner in hospital, $200 will handle this. SOUTHERN REALTY CO., 713-714 Union Trust Bldg. 24

FOR SALE—EMERGENCY STOCK AND fixtures of nice little store, $225; $100 to handle; also 24-room apartment house, new furniture, $750; $150 to handle. 324 SPRING, room 225. 24

FOR SALE—GROCERY AND MEAT MARKET, old-established business, doing good business at present, but must sell on account of sickness. Address M, box 171, TIMES OFFICE. 24

FOR SALE—CONFECTIONERY STORE AND cigar stand; good stock; living rooms and candy kitchen. Must go by 1st; will trade. Call at once and see owner. 304½ E. 5TH ST. 24

RARE OPPORTUNITY OF SECURING A good business corner at low rent. Admirably suited for hardware, paints, drugs or gent's furnishings and notions. Low rent. Lease. B. W. BARTELS, 531 Mason Bldg. x24

CHANCE OF A LIFE TIME, TO BUY A good stock or dry goods and shoes, sales $1200 monthly, stock $2500. Best opening in California for dry goods man. Address O, box 25, TIMES OFFICE. 24

FOR SALE—A BEAUTIFULLY FITTED UP candy store on west side of Broadway, between Majestic and Tally's theaters. PACIFIC COAST SODA FOUNTAIN FACTORY, 132 E. 4th st. 24

FOR SALE—DOWNTOWN RETAIL BUSINESS, $800 to $700 per month, over 100 per cent. profit. Proprietors will instruct buyers in all details. Address O, box 135, TIMES OFFICE. 24

GROCERY STORE, LOCATED IN A GOOD, lively town near Los Angeles; best location, fine trade; sales $3000 per month, over 20 per cent. profit. Address O, box 49, TIMES OFFICE. 26

$6000 WILL BUY A BUSINESS THAT will make you clear of all expenses $20,000 within the next year. See W. W. SANDS, Hotel Rosslyn. 24

FOR SALE—MEN'S FURNISHINGS AND hats business; best block on Spring st. Low rent, established trade. Address O, box 48, TIMES OFFICE. 24

$125 WILL START YOU IN A BUSINESS that will pay you $5 a per day; suitable for men or women. W. W. SANDS, Hotel Rosslyn. 24

FOR SALE—TIMES ROUTE, 545 SUBSCRIBers. $4.50 a name. Best route in the city. Inquire at 433 E. 29TH ST. 24

TO LET — FINE STORE ON MAIN BEtween 4th and 5th; or will sell business for $4500. Clearing $350 per month. Address M, box 170, TIMES OFFICE. 24

FOR SALE — CHEAP, COMPLETE SODA water factory, ready to start. Address P, box 6, TIMES OFFICE. 24

FOR SALE—GOOD LAUNDRY ROUTE. Apply at 3420 E. 4th, or Sterling Laundry, 771 Clanton st.; ask for No. 3. Phone Boyle 1152. A. H. BIETZ. 25

FOR SALE — A LITTLE MINT; FINELY furnished lunch room, fine location; good business; closes Sundays; rent only $50, good lease. See TUCKER, 211½ West 3d. x24

FOR SALE — GROCERY STORE, OPPOSITE school; 6 rooms upstairs; rent $30; fine location. Owner going East. $400. Phone TEMPLE 288. 24

FOR SALE—A SMALL STATIONERY AND candy store, next to high st. school; cheap. Going to leave city. $225. 129 W. 20TH ST. 24

$650 BUYS 2300-LB. 5 AND 6-YEAR-OLD team, new wagon and harness, with city job at $4.50 per day thrown in. Address L, box 184, TIMES OFFICE. 24

FOR SALE—NEWSPAPER ROUTE, TIMES best section; right number of subscribers; big income, short hours, easy work. Address M, box 130, TIMES OFFICE. 24

WANTED—PARTY WILLING TO INVEST $3000 in first-class general store and liquor proposition in Arizona. For particulars call at 241 SOUTH MAIN ST., 9 a.m., Monday. 24

FINEST PLACE FOR BARBER SHOP, ground floor, on Spring st., suitable for 3 or 4 chairs. Apply on premises. TIMES BRANCH OFFICE, 331 S. Spring. x25

FOR SALE—ENTIRE TAILOR'S WORK shop outfit. Sewing machine, motor, tables, gas ironers and all kinds of tools, cheap. Call 253 S. BROADWAY, room 242. 24

I HAVE GOOD BUSINESS TO SELL CHEAP if sold soon. Call 3154½ W. 2ND ST., between 7 and 8 p.m., room 16. 24

FOR SALE—LUNCH ROOM AND CONFECtionery at Venice. Address W, box 237, TIMES BRANCH OFFICE. 24

$400 BUYS INTO PAYING COFFEE STORE and large route, worker wanted. Inquire residence, 1047 S. HILL. 24

FOR SALE—GROWING CROPS AND STOCK of small ranch, near Los Angeles, low rent. Address M, box 69, TIMES OFFICE. x

FOR SALE—CHEAP, A COMPLETE BUTCHer shop fixtures; also good location. Address P.O. BOX 473, Sawtelle, Cal. 26

FOR SALE—GROCERY, $600 EAST 12TH, for information call at STORE. 24

BUSINESS CHANCES—For Sale.

A STOCK WALL PAPER AND PAINTS FOR cash or clear real estate, value about $1000; cheap rent. F. D. BROWN, 2421-1423 S. Hoover st. Tel. West 1051. Res. 1217 S Bonnie Brae st. x

BOOK-KEEPER OR MECHANIC WITH capital to invest in established factory corporation, suburban; can have salary and interest. Give particulars for interview. Address L, box 78, TIMES OFFICE. 24

SODA FOUNTAINS AND SUNDRIES, SPECial prices on second-hand fountains of various shapes and sizes. WEBER SHOWCASE & FIXTURE COMPANY, 329 S. Los Angeles st. x

$170 MADE A MILLION IN CALIFORNIA oil. Our free booklet tells the story. Mailed upon request. We offer nothing for sale in this booklet. SAGAR-LOOMIS COMPANY, Phelan Bldg., San Francisco. x

FOR SALE — HALF INTEREST IN WELL established business in Los Angeles, average profits $500 monthly. Present partner retiring. Good reasons. Address S, box 233, TIMES BRANCH OFFICE. x

FOR SALE — CORNER GROCERY WITH cigar and fruit stand; all fresh goods; cash trade; no soliciting; best location. If new at the business will stay and teach you. 431 CENTRAL AVE. See this. 24

LADIES, START A BUSINESS OF YOUR own; entire hair trade learned in a month; salary while learning. CORENSON HAIRDRESSING COLLEGE, second floor, 619½ S. Broadway. x

FOR SALE—CONFECTIONERY, FINE LOcality; money maker; $650. Another for $250; best in city outside downtown. LOS ANGELES REALTY CO., 318 Byrne Bldg. x24

FOR SALE — 5 AND 10-CENT STORE IN San Diego; sales $600 monthly; rent $60; no better opportunity ever offered. $1800. LOS ANGELES REALTY CO., 318 Byrne Bldg.

FOR SALE—BEST HOTEL IN ESCONDIDO, headquarters for traveling men; 12 large rooms, elegantly furnished; rates $2.50 per day. Price only $3000. H. H. SCHMIDT CO., 322 Germain Building. Main 6120, A1291. x24

FOR SALE — WHO WANTS BEST ICE cream and soda business on the Pike, Long Beach? A money maker. Good reasons for selling. Address A. F. P., 420 E. AVE. 24, Los Angeles. 24

FOR SALE—CONFECTIONERY AND ICE cream parlor, best location in the beach; low rent, long lease; will clear $1000 per month. Price $2000, or trade for lot in Los Angeles. BUCKMAN, 420 L. A. Trust. 24

FOR SALE—OR EXCHANGE, WELL ESTABLISHED feed business, doing $80 per day, all warehouses, sheds and fixtures complete; 18 feet front on paved street, in Watts, a map. Write THEO. S. HIGLEY, Delano, Cal. x

FOR SALE — OR EXCHANGE, GROCERY and meat market on corner; good fixtures; will invoice stock; also 8-room house, furnished. Will sell the above together or separate at a bargain. Phone EAST 2128. 24

FOR SALE — MILLINERY STORE IN A very good location and well established; have cheap rent and long lease. This is a good opportunity for some one. Address N, box 94, TIMES OFFICE. 24

FOR SALE—CONFECTIONERY STORE, INcluding notions, stationery, magazines, soda fountain, cigars, tobacco and groceries. Fine location; rent $15; living room in rear. Phone HOME 22851. 24

FOR SALE—CASH GROCERY IN ONE OF the best towns in Southern California. Price $4000. If you are looking for something this will pay you. Address O, box 79, TIMES OFFICE. 24

$2000 CASH BUYS ESTABLISHED MANUfacturing business clearing $4000 monthly. Automobile equipment for which there is larger demand. No competition. Address N, box 49, TIMES OFFICE. x24

WANTED—HONEST MAN, WILLING TO work to take half interest in established business, clean work; snap for right party, $225 required. Owner, 850 J. W. HELLMAN Bldg. 24

GOOD BUSINESS, WORTH $1200, FOR SALE or exchange for acreage or chicken ranch, no experience necessary as man in charge will run it for you. RAYMOND MARKET, 1507 West Seventh. 24

GIVEN AWAY FREE TO THE FIRST HUNdred people answering this advertisement, map of all the California oil fields. SAGAR-LOOMIS CO., Phelan Bldg., San Francisco, Cal. 24

APPLE LANDS—
Agents wanted to sell Southern Idaho apple lands; big commission; write for particulars, McFALL & CO., box 2275, Twin Falls, Idaho. x24

FOR SALE—TEAM, HARNESS AND WAGon in good condition; steady work for local furniture house, $27 per week. Inquire Sunday or evenings, at 1422 WEST 11TH ST. 24

FOR SALE—THE BEST AND MOST UP TO date general business in town, a full value place where one may grow rich. Sunday at 444½ SOUTH SPRING ST. Will tell you all about it. 25

FOR SALE—GENERAL MERCHANDISE store, one of the few stores in Los Angeles, making money. $2500 required to handle 2-3 of interest. Write for particulars. A. E. FOWLER, Commerce Bldg., Kansas City, Mo. 24

FOR SALE—
An attractive dental business, office complete with two chairs. Desirable location; 5-year lease. Communicate at once. 304 HENNE BLDG., Los Angeles. x26

FOR SALE—$200 BUYS DYEING, CLEANing and repairing business, splendid close-in location, doing fine, rent $30, lease. See HOME INVESTMENT CO., 440½ S. Spring. 24

FOR SALE—OR EXCHANGE — ROOMING-house, 10 rooms, elegantly furnished, worth $350; close in; low rent. Want grocery, delicacy or restaurant. PRATHER REALTY CO., 311 Byrne Bldg. 270

FOR SALE—OWING TO AN ACCIDENT, I will sell my real estate business for cost of office and furniture. Ground rent $5 per month. On east side. Apply 3119½ EAST MAIN. East 1916. 24

WANTED FOR SALE—
Stock, bond issue, industrial, railway, mining, or public service. Commission basis. ESTABLISHED HOUSE. P.O. BOX 976, New York. 24

HAVE LIVE GOLD AND SILVER MINING property three miles from two railroads. Want assistance to organize company to develop three ledges. A bonanza. Address M, box 90, TIMES OFFICE. 24

WANTED—ENERGETIC MAN WITH FEW hundred dollars to help organize water company and locate 100,000 acres choice government land on two railroads. Address M, box 89, TIMES OFFICE. 24

FOR SALE—FINE PLUMBING, REPAIR shop. Good location, established over 2 years. Fine trade. Small capital will handle. Owner leaving city. Address M, box 165, TIMES OFFICE. 24

FOR SALE — A GENERAL COUNTRY store between Los Angeles and the beach, only store here, all cash trade, no soliciting; present owner here 5 years. Address N, box 71, TIMES OFFICE. 24

FOR SALE—PRINTING OFFICE, ESTABlished three years; good trade and new material. Owner going to Europe. Price $700. See FRIEDMAN, card printer, 122 South Broadway.

FOR SALE—WELL LOCATED, MEAT MARket, sales over $2000 per month, with best class of people, has been run by same man for five years. Price $1500. O. L. STEVENS, 509 Mason Bldg. x24

FOR SALE—GABEL'S AUTOMATIC ENtertainer; will make from $10 to $20 per day. Will sell at great sacrifice and must sell at once; am in need of the money. 153 N. MAIN ST. 24

FOR SALE—GROCERY, SHOE NOTION business in a rapidly growing suburb; doing a strictly cash business. Will invoice. Address N, box 133, TIMES OFFICE. 24

MAIL ORDER BUSINESS WILL PAY SEVeral thousand dollars annually, new improved plan; $25 to $100 necessary. J. A. P. LACKEY, 2222 La Salle st. Chicago. 24

FOR SALE—THE BEST STENOGRAPHIC and multigraph business in Los Angeles, making $150 per month. Write Owner, M, box 179, TIMES OFFICE. x

A LIVE SHOE MAN WHO WILL INvest $2000 to $5000 in old established shoe store in A. to have full management. Address P, box 50, TIMES OFFICE. 24

I HAVE 1000 SHARES CROWN OIL CO. stock and need money. I will sell for 11 cents per share. Address N, box 34, TIMES OFFICE. 24

WANTED—GOOD HONEST PARTNER TO join me in buying out a hotel and saloon with $4000, in Tuma, Ariz.; finest opportunity in country. WEST 2580. 24

WANTED—A GOOD HONEST PARTNER with $700 to join me in a second-hand furniture business in A. No. 1 town in Arizona. 1132½ OXFORD AVE. 24

WANTED—FOUR PARTNERS WITH $2000 each to join advertiser in closing high-grade acreage; have short-time option. Address L, box 92, TIMES OFFICE. 24

FOR SALE—A WELL ESTABLISHED BUSIness and plant with a profit of $5000 a year; with an investment of $16,000. Call after 6 p.m., 2216 JULIET ST. 24

$350—DAIRY, CONSISTING OF 4 COWS, 2 horses, wagons and route, clears over $100 monthly, free pasture; house rent $8. BURNS & CO., 216 S. Broadway. x24

THREE-CHAIR BARBER SHOP; OPPOSITE postoffice, for sale cheap. Good location, season just coming in. Address 147 AMERICAN AVE., Long Beach, Cal. x

BAKERY AT BEACH, BARGAIN; GOOD cash trade, and good equipment; chance of lifetime, if want to retire. Address T, box M, TIMES OFFICE. 24

FOR SALE—FURNITURE OF TAILOR SHOP tables chairs, sign, ornament, roll-top desk, and 4-5 glass mirror. Call 1240 GEORGIA ST. 24

FOR SALE—LEASE, 100-ROOM HOTEL, NO. 226 Boyd street, close in, paying proposition. Splendid opportunity for energetic man. McGARRY REALTY CO., 201 Bryson Bldg. x

FOR SALE — SNAP; GROCERY AND CONfectionery store, 834 E. VERNON, Los Angeles, Cal. 24

BUSINESS CHANCES—For Sale.

FOR SALE—FINEST AGENCY WEST OF Chicago, doing a paying business; must sell on account of illness. This is no fake; suitable for lady or gentleman. 210 SAN FERNANDO BLDG. Phone 61288. 24

FOR SALE—2 STORES, 4 LIVING-ROOMS, good for grocery, meat market, dry goods, hardwood, etc. $300; $50 down, fine chance for live man. Take Watts car to Florence ave. T. FOXALL, Phone South 1630. 24

TIMES BRANCH OFFICE, 321-13 S. SPRING st. Advertisements and subscriptions left at the new Spring-st. office of The Times will receive as careful attention as at the main office. Competent clerks in attendance. x

FOR SALE—GOOD BLACKSMITH BUSINESS and jobbing shop; will hire man to order that he may investigate amount of business done. Address N, box 185, TIMES OFFICE. 24

FOR SALE — ESTABLISHED HEALTH and accident insurance business, covering California. Address SECRETARY, P. O. 797, San Diego. x24

$400 TAKES A NICE CLEAN BUSINESS; no experience needed, over 400 customers on books. Address V, box 225, TIMES BRANCH OFFICE. 24

SHOW CARD AND SIGN SHOP, $15, DOing good business; owner going East; it will pay you to investigate. Address G, box 41, TIMES OFFICE. x24

FOR SALE—CHEAP, ONE-HALF INTEREST in good-paying provision store; ill-health the cause; good chance for some one. Address BOX 36, Ocean Park. x25

FOR SALE—A SMALL INTEREST IN ONE of the best modern business blocks in the city; 5 per cent. interest guaranteed. Address M, box 18, TIMES OFFICE. 24

SMALL GROCERY, 2 FINE LIVING-ROOMS with bath; fine corner, clean stock, soda fountain, nice fixtures; will invoice or lump. 325 E. 3RD ST. 24

WANTED—A PARTNER IN A GOOD-PAYing laundry business; will sell ½ or 3/4 interest. Inquire at 941 N. GORDON ST., Pomona, Cal. 24

WANTED—$2500, A-1 BUSINESS WITH OR without service; money secured; can show you that I have got something good. Address X, box 228, TIMES BRANCH OFFICE. 24

FOR SALE — 22 NEWLY FURNISHED rooms and club with bar; transient business; good money maker for right man. Address K, box 142, TIMES OFFICE. 24

$250 BUYS $500 DELICATESSEN, NETting $6 daily; business cause of selling, big bargain. Owner, 823 WEST 3RD ST. No agents. 24

$350 OR OFFER, DELICATESSEN, SODA fountain, doing large business. Fine location. Must sell. 229 EAST 12TH ST. No agents. x

FOR SALE—GROCERY, AVERAGE SALES $35, good location, no dead stock, owner wants to go on the beach; invoice stock. JOS. ZIRBER, 224 Wilcox Bldg. 24

FOR SALE—BUSINESS CARDS, $1 PER 1000; other printing in proportion. F. A. HARRINGTON, printer, A1402, 123½ S. Spring. 24

FOR EXCHANGE—ACCIDENT INSURANCE agency. Renewals this year worth about $1000 to purchaser. Redondo lots or what? 209 HUNTINGTON BLDG. 24

$375 BUYS A GOOD FAMILY LAUNDRY route, horse, wagon and harness. Must sell, am going east. 3747 S. VERMONT AVE. 24

$250 WITH SERVICES BUYS HALF INterest, established cash business guaranteed netting $200 monthly. Address, honest man. 402 S. MAIN, room 21. 24

MERCHANT TAILORING, CLEANING AND pressing for sale cheap; good location and business. H. COOKE, 1042 Grand ave. Phone F3857. 24

BIG SNAP. A GOOD PAYING CIGAR stand for half its actual value; have to go north at once. Inquire at 241 NORTH MAIN ST. 24

SHOWCASES, WALL CASES, FIXTURES, office partitions. Get our prices, WEBER SHOWCASE & FIXTURE CO., 329 S. Los Angeles st. x

WANTED—A FEW PARTIES TO INVEST in a non-speculative manufacturing business; promising enormous results; no competition. Address P, box 236, TIMES OFFICE. 24

WANTED — SHOE REPAIRER, ESTABlished trade, low rent. Present occupant leaves first of May. Inquire 3826 SOUTH PARK AVE. Phone South 4647. 24

INVEST $10 OR MORE AND SHARE profits big proposition now forming. Write for particulars. J. E. FOWLER, Commerce Bldg., Kansas City, Mo. 24

HAVE YOU $500 TO INVEST IN A MANUfacturing proposition that will make you $2000 quick and $5000 income for life? Address O, box 70, TIMES OFFICE. 24

IF YOU WANT TO COMBINE BUSINESS with mountain climate, in a sanitary town, address WAMBOLD GROCERY, Cloverdale, Cal. 24

BUSINESS THAT WILL PAY YOU FROM $500 to $1000 per month can be bought for $2000 cash. Call for W. W. SANDS, Room 270 Hotel Rosslyn. 24

BUSINESS THAT WILL PAY YOU FROM $200 to $400 per month can be bought for $500 cash. Call for W. W. SANDS, Room 270 Rumsey Hotel. 24

FOR SALE—HALF INTEREST IN A GOOD amusement proposition, has been running two years; can furnish best of bank references. Address N, box 22, TIMES OFFICE. 24

FOR SALE — A GOOD-PAYING JEWISH restaurant; must sell on account of health. MAX BERGMAN, 123½ S. Spring, upstairs. 24

FOR SALE — SOUTHERN CALIFORNIA, large body of Portland cement rock land; principals only. C. F. SPINING, owner, Pasadena. x

1000 BUSINESS CARDS FOR $1.00. Letter heads and envelopes our specialty. COOK PRINTING CO., 204 Mercantile Place. x

FOR SALE—GROCERY AND MARKET ON account of sickness, must be sold at a sacrifice. Address L, box 71, TIMES OFFICE. 24

FOR SALE—EXPRESS BUSINESS; BEST stand in city; doing over $100 business. Inquire CHARLES TAYLOR, 634 Los Angeles street. 24

FOR SALE—OR EXCHANGE—FOR REAL estate, new stock of watches, diamonds, jewelry and store fixtures, invoice $4000. Address M, box 99, TIMES OFFICE. 24

FOR SALE—PINE PAYING OIL BUSINESS in Ventura, Cal. Owner is sick and must sell at once. Address J, box 117, TIMES OFFICE. x

FOR SALE—OR EXCHANGE—CASH GROcery in Long Beach, no soliciting or delivering, will take other property up to $1000, balance cash. 244 E. 1ST ST., Long Beach. 24

STOCKS AND BONDS SOLD—CORPORAtions organized and financed; commissions moderate. Established house. POST BOX 1932, New York. x

FOR SALE — BAKERY, GOOD LOCATION; sales $35 daily; excellent proposition. $650. LOS ANGELES REALTY CO., 318 Byrne Bldg. 24 and Broadway. x27

FOR SALE—DRUG STORE, SPLENDID LOcation; rent $25, long lease. Dandy for $2500. LOS ANGELES REALTY CO., 318 Byrne Bldg. x24

FOR SALE — HARDWARE STORE; DAILY sales $20; net rent $40. Rare bargain for $2000. LOS ANGELES REALTY CO., 318 Byrne Bldg. x24

FOR SALE—CIGAR STAND, BEST CORNER on Main st. Rare bargain for $175. LOS ANGELES REALTY CO., 318 Byrne Bldg. 24 and Broadway. x24

PRINTERS, ATTENTION — JOB PRINTING plant for sale, $1000. Good location; low rent. Terms. Address M, box 19, TIMES OFFICE. 24

FOR SALE—DELICACY, VERY CHEAP; good location, bar, school trade and apartment houses. Address M, box 17, TIMES OFFICE. 24

FOR SALE—OR EXCHANGE; GROCEry doing $250, no delivery, one room, lease; rent $15. Price $1050. West 108 E. 12th st., near city. PHONE SOUTH 1345. 323 E. 53rd st. 24

I AM WORKING FOR ONE OF THE wholesale grocery houses in this city. Call up 22281 any evening after 7 o'clock and I will tell you of a good one you can buy. 24

WANTED—PARTNER WITH $800 FOR MANufacturing and jobbery business. A1 proposition. For particulars, F. SCHRAM, 127 W. 17th st. 24

FOR SALE—$2000 BUYS A CAFE; SPLENdid opportunity for right party. Situated at one of the best beach towns. PHONE SOUTH 580, HOME 21382. 25

FOR SALE—NEWLY ESTABLISHED GROcery in new and fast growing district, also grocery if desired. Will sell reasonable. MAIN 8188. 24

FINE LOCATION FOR DRY GOODS, RESTaurant or bakery in good business locality. Will pay to investigate. Inquire 1838 WEST WASHINGTON. 24

WATCHMAKER, GOOD LOCATION FOR a first-class man, tools and work counter, all necessary. Particulars. Call 1850 W. WASHINGTON. 24

FOR SALE—RESTAURANT, DELICATESsen, home bakery at 3624 WEST 7TH. Doing $25 daily. Must sell, snap. Deal with owner. 24

FOR SALE — FIRST-CLASS BAKERY route; good reason for selling. Call 512 S. MATHEWS. 24

BARBER LOOKING FOR AN A-1 PROPosition, call at 413 E. 6TH ST. 24

BUSINESS CHANCES—For Sale.

PARTY WISHING TO INVEST $700 IN sound business at attractive rate of interest. Please address F, box 27, TIMES OFFICE. 24

HORSE SHOER WILL SELL ½ INTEREST to first-class fireman; must be good turner and sober; best shop in California. Address M, box 75, TIMES OFFICE. 24

FOR SALE—OR EXCHANGE—SMALL, BIG bargain grocery, good stand. Address LOCK BOX 253, Monrovia. 24

HAVE THREE TOURISTS WITH CASH for small business. NEWMAN, 231 Germain Bldg. 25

FOR SALE—AT BARGAIN, LUNCH, FRUIT, confectionery and grocery stock, on account of sickness at 239 SOUTH BROADWAY. 24

FOR SALE — SACRIFICE, CONFECTIONery store. Call at HOTEL LELAND, 115½ E. 5th, after 11 p.m. 24

AUCTION SALE—LUNCH ROOM, (NOW open and doing business); Monday evening at 7 p.m. 249 EAST 5TH. 25

FOR SALE—FINE $4500 GROCERY STORE at 75 cents on dollar, 70 miles out. 2000 PHOENIX, 262 Grant Bldg. x24

FOR SALE — HALF INTEREST IN OLDestablished real estate business, only $500. Address N, box 92, TIMES OFFICE. 24

DRY GOODS AND NOTIONS FOR SALE or exchange at $1500. Address N, box 79, TIMES OFFICE. 24

WANT TREASURER FOR THEATRICAL troupe. Must have $200 for interest. Address N, box 102, TIMES OFFICE. x24

FOR SALE — ONE-HALF INTEREST IN good business. STATE REALTY CO., 205 S. Grand ave. 24

FOR SALE—RESTAURANT, GOOD PLACE for man and wife; will sell cheap. 403 W. PICO ST. 24

FOR SALE—OR LEASE—LITTLE MINT Chop House, 109 WINSTON ST. 25

FOR SALE — CIGAR, CONFECTIONERY stand at 1003 PASADENA AVE. 24

FOR SALE—SWELL COVERED FISH WAGon, $25. 632 S. LOS ANGELES ST. 25

FOR SALE—THE SEA BREEZE RESTAUrant at Venice, on Pier, $500. 24

FOR SALE—A BAKERY ROUTE. CALL at 1261 EAST 58TH. 25

CIGAR STAND FOR SALE. 341 N. MAIN ST. 24

BUSINESS CHANCES—Wanted and Miscellaneous.

WANTED—TO PROMOTE AI TOWNSITE, colony, large land company or syndicate tract (not local); experienced organizer (directly "from Missouri,") will furnish method and cash sufficient finance bona-fide, tangible, business-like project, assuring large profits; principals only; definite details or no attention. Address N, box 146, TIMES OFFICE. 24

WANTED—IS YOUR BUSINESS FOR sale? If so, you should see us at once; we have several buyers waiting for a good investment. Cash waiting.
HORACE G. HAMILTON CO.,
200-201 Pay Bldg., 3rd and Hill. x24

WANTED—AN EASTERN GENTLEMAN who has had many years business experience is desirous of purchasing an interest in an established merchandise brokerage business. Am a man of good habits and a willing worker. Can give unquestioned references. Address N, box 97, TIMES OFFICE. 24

WANTED—CAFETERIA OR RESTAURANT. If your business is for sale and price is right, we have cash ready. Owners call at once.
HORACE G. HAMILTON CO.,
200-201 Pay Bldg., 3rd and Hill. x24

WANTED—GROCERY IN EXCHANGE FOR clear lot, northwest, $1250. Also modern 6-room cottage, Boyle Heights; fine street, curbs and sidewalks, $3500. Owners will pay some cash.
W. J. POWER & CO.,
222 West Second street, Room 120. 24

WANTED—HARDWARE BUSINESS. WE have spot cash buyer for a good stock if price is right.
HORACE G. HAMILTON CO.,
200-201 Pay Bldg., 3rd and Hill. x24

WANTED—HAVE $400 TO $1000 TO INvest in some paying business; must stand investigation; particulars first letter; no agents. Address Y, box 207, TIMES BRANCH OFFICE. 24

HAVE HIGH-CLASS, 3000-LB. MOTOR DElivery wagon, open for contract deliveries or best proposition, city or country; what have you to offer. Write A. J. McCAFFERTY, 1007 Montrose ave., South Pasadena. 24

FOR SALE—PATENT RIGHT ON WRENCH which will grip polished metal without marring; also non-slip on all other kinds of wrench work. Address L, box 106, TIMES OFFICE. 24

WANTED—SAFEST, SUREST PROMOTION requiring $200 to $2000; engineer's basis only considered; "schemers" and dreamers please keep off; submit details. Address N, box 143, TIMES OFFICE. 24

WANTED—TO LEASE A LAUNDRY. I CAN make it pay you and myself, if you have such a proposition. Please write 2264. Address O, box 154, TIMES OFFICE. 24

WANTED — A GROCERY; NOT ALL FIXtures. Have a 50x200 lot at Monrovia and some cash to about $2500; lot $1800. 329 W. JEFFERSON. 24

WANTED—BEST RESTAURANT $100 TO $500 will buy; beach or city; full particulars required. Address P, box 37, TIMES OFFICE. 24

WANTED—TO BUY, AN ESTABLISHED brokerage insurance business; part interest or whole; have experience and capital. Address K, box 188, TIMES OFFICE. 24

WANTED—HAVE $100 TO $300 AND SERvices to invest some kind of business; state particulars; no agents. Address N, box 177, TIMES OFFICE. 24

I WANT THE BEST GROCERY AND CONfectionery that $200 to $300 cash will buy; owners only. Address J., 427 RUTH AVE., room 10. 24

WANTED—WILL INVEST FROM ONE TO two thousand dollars with services in some good business. Address M, box 84, TIMES OFFICE. 24

I WANT TO INVEST, SAY $2000 TO $3000 in something legitimate; must be good and profitable. Address M, box 61, TIMES OFFICE. 24

WANTED—1 CHAIR BARBER SHOP, with living rooms. BARBER, 1225 Julian st. 24

WANTED—GROCERY IN EXCHANGE FOR lot on 25th st., west of Main st., $2000. F1273. INGRAM, 416 Douglas Bldg. 24

HAVE $400 TO $600 TO INVEST, WITH services, in any paying business. Address X, box 256, TIMES BRANCH OFFICE. 24

WANTED—GOOD CIGAR STAND, CENtrally located. Owners only. Address L, box 134, TIMES OFFICE. 24

MONEY TO LOAN—In Sums to Suit.

MONEY— CASH
To loan on first and second mortgages, quick loans. CHASE, 601 Mercantile Trust. A1136.

$600 TO LOAN ON BUILDING LOTS, HIGH class, in sums to suit. Principals only. CHARLES H. BAREFORD, 713 Grant Bldg., Fourth and Broadway. x24

REAL ESTATE LOANS, 10 PER CENT. more banks make. Liberal appraisement, your application solicited. AMERICAN LOAN CO., 601 O. T. JOHNSON BLDG. 24

TO LOAN—$700—WANT FIRST MORTGAGE on Los Angeles real estate. C. L. PERRIN, room 205 Laughlin Bldg. F5238, Main 8458. x24

MONEY TO LOAN AT CURRENT RATES on improved city and country property. See me. W. H. KIRBY, 205 Laughlin Bldg. x28

I BUY TRUST DEEDS, MORTGAGES, CONtracts, first security, $500 to $10,000. L. F. ROSE, 1532 Shatto st. Phone 21827. 24

MONEY TO LOAN—ON REAL ESTATE, WE buy mortgages, trust deeds and contracts. R. B. CHAPMAN CO., 421 Central Bldg. x

TO LOAN—WILL LOAN $2500 ON CLOSE IN city security. Address P, box 85, TIMES OFFICE. 24

TO LOAN — MONEY, FROM $1500 UP, private parties only. Address O, box 113, TIMES OFFICE. 24

TO LOAN—I WOULD LIKE TO LOAN $6500 on a private house west or southwest. Address L, box 9, TIMES OFFICE. x24

TO LOAN—PRIVATE PARTY WILL LOAN $10000 or less on real estate; no commission, no delay. 2262 W. 20TH ST. 24

TO LOAN — MORTGAGES, TRUST DEEDS and contracts purchased. MEZGER INVESTMENT CO., 622 Stimson Block. x

TO LOAN—5 TO 7 PER CENT. MONEY. BRADSHAW, 508 Merchants' Trust. A1117. x

TO LOAN—$6000, 7 PER CENT., 3 OR 5 years, on city or country improved property. JAMES MENZIES, 222 Byrne Bldg. x24

TO LOAN—ROBT. L. COUTS, 711 H. W. Hellman Bldg., loans money, city or country; also building loans. x

TO LOAN—$500 TO $10,000 AT 7 PER CENT. T. L. O'BRIEN & CO., Jefferson and Main. South 2276. 105328. 2

R. W. POINDEXTER, 409 WILCOX BLDG., loans money on real estate, large or small amounts. Building loans a specialty. x

TO LOAN—SALARIED PEOPLE; NO RED tape; without security; confidential. WEST COAST EXCHANGE, 619 Herne Bldg. 2

TO LOAN—MONEY, $1000, $1500, $1800, $2500 and $3000. See THOMAS LLOYD, 674 West 24th st. Phone South 1734. 24

TO LOAN—$1500 TO $1800 PRIVATE MONEY, 7 per cent. on improved southwest. Phone WEST 282. Monday. 24

MONEY LOANED, CONTRACTS AND MORTgages bought. A. M'CALL 214 Bullard Blk. x

FARNSWORTH BROS. MAKE LOANS ON real estate. 215 LISSNER BLDG., 324 S. Spring st. F1720 x

MONEY TO LOAN—In Sums to Suit.

QUICK LOANS— QUICK LOANS.

You can borrow any amount you wish from $10 to $500 on furniture, pianos, horses, wagons, cattle, etc. The property is to remain undisturbed in your possession. You can get the money the day you make application and with no publicity. Loans can be paid back in any installments that suit the borrower, and each payment so made will lessen the cost of the loan. There are no restrictions on your moving when you wish. No charges of any kind

...Timers

MONEY TO LOAN—
...
"WE DO AS WE ADVERTISE"
...
We advertise to make loans to people, as cheap as possible, and cheaper than anybody else. WE DO IT. We will make loans for short notice without delay to you or relatives. All our correspondence and will be glad to call at your home and explain our system of rebate by which you may pay back in easy monthly payments, amortizing the loan. Office. Strictly confidential. Call or full amount asked for. If we can't and nothing demanded from you. We never borrow money or any fee. We pay them all. We are no more than a number. All we ask is a call and allow us to explain our system. You cannot fail to see the GREAT WESTERN INV. CO. Grosse Bldg., corner of 6th and Hill. 2d floor.

TO LOAN—5 PER CENT.
$250,000 to loan on real estate; quick loan.

Ranch loans a specialty, etc.

City, country or suburban property; no notice.

Mortgages, trust deeds bought.

I make a specialty of first mortgage loans and am in position to place your loan promptly. Call on or address M. box 69, TIMES OFFICE.

DOLPH T. MITCHELL, 420 Citizens' National Bank Bldg., 3rd and Main sts. 7 per cent.

MONEY TO LOAN—
ANY AMOUNT
CURRENT RATES
ON
FIRST MORTGAGES
We have plenty of money and automobiles to show you.
ASK THE BRIGGS
Loan Dept.
Suite 802, W. P. Story Bldg.
Main 37.

TO LOAN—MONEY—
On real estate in large or small amounts at current rates.
We can loan you $1000 or less at 6% per cent. and more at 7 per cent. according to class of loan and the security offered. Courteous treatment and no charge for appraising property. Call or write.
CHAS. L. HUBBARD,
734 Security Bldg., 6th & Spring sts.
Established 1887. Member L. A. Realty Board.

TO LOAN—ANY AMOUNT ON REAL ESTATE FIRST OR SECOND MORTGAGES AT 6 TO 7 PER CENT. INTEREST. NO DELAY. CALL OR WRITE
H. W. HELLMAN
Grosse Bldg., corner of 6th and Hill sts.

MONEY LOANED ON REAL ESTATE IN SUMS TO SUIT BORROWERS; LOW RATES. INTEREST, AND LIBERAL TERMS. CALL OR ADDRESS
ROBINSON CO.,
411 Story Bldg.
Main 6372. Home 6372.
Los Angeles.

MONEY TO LOAN—
WE HAVE MONEY TO LOAN IN ANY NUMBER OF DIFFERENT SUMS, $2500, $5000, $10,000, $20,000, $50,000 OR $100,000, AND WILL NOT LOAN IT ANYWHERE ELSE. WE DO NOT HANDLE SECOND MORTGAGES, NOR DO WE HANDLE ANY LOANS UNDER $2500. WE HAVE MANY MORE THAN ONE LOAN TO MAKE, AND WILL NOT HANDLE ANY LOAN THAT WE CANNOT MAKE QUICKLY. IF YOU WANT A LOAN ON CITY PROPERTY, AT CURRENT RATES, CALL ON OR ADDRESS
WRIGHT & CALLENDER,
402 S. Hill st.
MAIN 9040.

MONEY TO LOAN—
$500 to $10,000 in amounts to suit. We make a specialty of loans on Los Angeles and Long Beach property, also improved ranches and Los Angeles counties.
L. G. STONE, 143 Pine st.
Home 384.

MONEY TO LOAN—
IN SUMS FROM $500 UP FROM 6 PER CENT. PER ANNUM GIVEN TO ALL APPLICANTS.
ROBINSON CO.,
411 Story Bldg.
Main 6372. Home 6372.
Los Angeles.

MONEY TO LOAN—
WE HAVE MONEY TO LOAN IN ANY NUMBER OF DIFFERENT SUMS, $2500, $5000, $10,000, $20,000, $50,000 OR $100,000, AND WILL NOT LOAN IT ANYWHERE ELSE. WE DO NOT HANDLE SECOND MORTGAGES, NOR DO WE HANDLE ANY LOANS UNDER $2500. WE HAVE MANY MORE THAN ONE LOAN TO MAKE, AND WILL NOT HANDLE ANY LOAN THAT WE CANNOT MAKE QUICKLY. IF YOU WANT A LOAN ON CITY PROPERTY, AT CURRENT RATES, CALL ON OR ADDRESS
WRIGHT & CALLENDER,
402 S. HILL ST.
MAIN 9040.

MONEY TO LOAN—
ON CITY OR COUNTRY
AT CURRENT RATES
WRIGHT & CALLENDER,
402 S. HILL ST.
MAIN 9040.

MONEY TO LOAN—
$500 to $10,000 in amounts to suit. We make a specialty of loans on Los Angeles and Long Beach property, also improved ranches and Los Angeles counties.
L. G. STONE, 143 Pine st.
Home 384.

MONEY TO LOAN—
IN SUMS FROM $500 UP FROM 6 PER CENT. PER ANNUM GIVEN TO ALL APPLICANTS.
ROBINSON CO.,
411 Story Bldg.
Main 6372. Home 6372.
Los Angeles.

MONEY TO LOAN—
WE HAVE MONEY TO LOAN IN ANY NUMBER OF DIFFERENT SUMS, $2500, $5000, $10,000, $20,000, $50,000 OR $100,000, AND WILL NOT LOAN IT ANYWHERE ELSE. WE DO NOT HANDLE SECOND MORTGAGES, NOR DO WE HANDLE ANY LOANS UNDER $2500. WE HAVE MANY MORE THAN ONE LOAN TO MAKE, AND WILL NOT HANDLE ANY LOAN THAT WE CANNOT MAKE QUICKLY. IF YOU WANT A LOAN ON CITY PROPERTY, AT CURRENT RATES, CALL ON OR ADDRESS
WRIGHT & CALLENDER,
402 S. HILL ST.
MAIN 9040.

MONEY TO LOAN—
$500 to $10,000 in amounts to suit. We make a specialty of loans on Los Angeles and Long Beach property, also improved ranches and Los Angeles counties.
L. G. STONE, 143 Pine st.
Home 384.

MONEY TO LOAN—
$500 to $10,000 in amounts to suit. We make a specialty of loans on Los Angeles and Long Beach property, also improved ranches and Los Angeles counties.
L. G. STONE, 143 Pine st.
Home 384.

MONEY TO LOAN—
IN SUMS FROM $500 UP FROM 6 PER CENT. PER ANNUM GIVEN TO ALL APPLICANTS.
ROBINSON CO.,
411 Story Bldg.
Main 6372. Home 6372.
Los Angeles.

MONEY TO LOAN—
WE HAVE MONEY TO LOAN IN ANY NUMBER OF DIFFERENT SUMS, $2500, $5000, $10,000, $20,000, $50,000 OR $100,000, AND WILL NOT LOAN IT ANYWHERE ELSE. WE DO NOT HANDLE SECOND MORTGAGES, NOR DO WE HANDLE ANY LOANS UNDER $2500. WE HAVE MANY MORE THAN ONE LOAN TO MAKE, AND WILL NOT HANDLE ANY LOAN THAT WE CANNOT MAKE QUICKLY. IF YOU WANT A LOAN ON CITY PROPERTY, AT CURRENT RATES, CALL ON OR ADDRESS
WRIGHT & CALLENDER,
402 S. HILL ST.
MAIN 9040

Realty Liners

STOCKS AND BONDS—and Mortgages.

A. H. WOOLLACOTT,

STOCKS AND BONDS.

618-9-10 Lankershim Bldg.

A1441—Phones—Main 8022.

Member Los Angeles Stock Exchange.

FOR SALE—
Two Home Telephone Bonds, par value $1000 each. Will sell at a very attractive price if bought at once.
ERKENBRECHER SYNDICATE (LTD.)
MR. FISHER. 122 W. 6TH ST. x24

FOR SALE—25,000 SHARES, (NO MORE), oil stock at 25c per share. Company has 1040 acres, 960 acres proven ground, one 2000 barrel well completed, now drilling second well. Oil, paraffine base, running from 32 to 42 gravity, will burn in lamps without refining; worth $2.50 to $2.50 per barrel at well. Display at 439 S. Hill. See LORS, 332 Bradbury Bldg.

WANTED—5000 SHARES UNITED OIL stock in exchange for cottage on Pico Heights. F. H. CORBIN, 417 S. Hill. F3290, Main 1226. 24

GOLD PARK CONSOLIDATED MINES have orders for this stock. Call at once. Bring stock. 1014 UNION TRUST BLDG.

FOR SALE—5000 SHARES LOS ANGELES Public Market stock, whole or part, 90c share, par $100. Apply 2007 WALL ST. 24

GOLD PARK CONSOLIDATED MINES have orders for this stock. Call at once. Bring stock. 1014 UNION TRUST BLDG.

WANTED—SPRING FIRE STOCK. WILL pay highest market price for 10,000 shares. O. A. BONNELL, 706 Data st. 24

FOR EXCHANGE — $600; BEACH LOT, clear; will take good oil stock. Address N, box 30, TIMES OFFICE. 24

FOR SALE— Miscellaneous.

FOR SALE—ALMOST NEW DROP HEAD, golden oak standard sewing machine, very cheap. Less than half price you would pay on agent. Call 714 S. BROADWAY. 24

FOR SALE—ROLLTOP DESK AND CHAIR. Siegert's city atlas and county maps. Call at 400 UNION TRUST BLDG. Phone F2356. x24

FOR SALE—FINE CASH REGISTER, electric coffee mill, cheese cutter, three scales, all as good as new. Call at once, 223 W. SECOND ST. Phone A1046. 24

FOR SALE—PIANO CHECK FOR $127. Good on any new piano in leading house. Cash or trade. Address O, box 157, TIMES OFFICE. 24

FOR SALE—SHASTA DAISIES, FROM ORIGinal Burbank stock. Now is the time to plant. 25c dozen. R.F.D. BOX 907, LOS ANGELES. 24

FOR SALE—ENTIRE TAILOR'S WORK shop outfit. Sewing machine, motor, tables, gas burners and all kinds of tools, cheap. Call at 8 BROADWAY, room 242. 25

FOR SALE—1 COOK STOVE, 1 5-BURNER gas plate, with oven; 1 extra large kitchen cabinet; 1 phonograph. Call Monday, 1040 W. 34TH ST. 24

FOR SALE—TANKS, TANKS, TANKS. New and second-hand, all sizes. Why buy new? We handle you half. DEMMITT, upstairs, 120 N. Main.

FOR SALE—CAMP WAGON, 12-inch, FINE lot, young hens, roosters, ducks, and large turkeys. Address P. O. Hermon, Cal. Inquire FRED PASTORIZO. 24

FOR SALE—JEWEL GAS RANGE, $14.50, cost $40; 3 burner gas plate, all nickel, $8, cost $11.50; 3 stove range, $7.50, cost $14; small chiffonier, $6, like new. 616 E. 28TH ST. 24

FOR SALE—A SILVER CHAFING DISH, 1-3 cost. Call 1 to 4. THE CHEROKEE, 949 W. 9th. 24

FOR SALE—$125, CHECK ON A PIANO OR player piano at Fitzgerald's, $10. E. C. MORAN, Santa Ana, Cal. 24

FOR SALE—NEARLY 1 CARAT PERFECT diamond at $80. Upstairs, ROOM 4, 120 N. MAIN. 25

FOR SALE — CHEAP, 2 BATH TUBS, slightly damaged, $16 each. Also 2 sinks and 2 basins, $2.50 each. 1623 CENTRAL AVE. 24

FOR SALE—TENT 9x10 FOUR-FOOT WALL. Never used. Will sell at bargain. 2834½ SOUTH BOYLE AVE.

FOR SALE—ROLL-TOP DESK, ALMOST new; at a bargain. 224 SOUTH MAIN ST. Room 20. 25

FOR SALE—PLOW, GOOD AS NEW, ALSO a slip scraper; price $10. Call 1303 THIRD AVE. 24

FOR SALE—OR LEASE, FISHING PRIVIlege and stock on pier at beach. Address M, box 125, TIMES OFFICE. 25

FOR SALE—NEW DROP HEAD SEWING machine, $12; on payments if desired. 714 S. BROADWAY. 24

FOR SALE—EUCALYPTUS TREES, SMALL orders or car lots. A. BLASMGAME, 1323 20th st., Santa Monica, Cal. 24

FOR SALE 1 SET OF SECOND-HAND soda fountains. PACIFIC COAST SODA FOUNTAIN FACTORY, 123 East Fourth. *

FOR SALE—PAISLEY SHAWL AND TWO eucalyptus portieres. 514 N. VERMONT AVE. 24

FOR SALE — SNAKE SKIN TIES, BELTS, vests, made to order; old hides tanned. 320 S. Main. ALLIANCE TANNERY.

FOR SALE—MOTORCYCLE, GOOD THOR engine, in perfect condition; will sell cheap; 635 S. MAIN ST., F2467. x26

FOR SALE—SMALL JOB PRINTING PLANT, cheap; one-eighth medium Gordon press, type, etc.; room H, 127 N. MAIN ST. 24

FOR SALE—$2,000 ROSTRATTA GUM TREES at a bargain. POLLARD & HUTCHINSON, Covina, Cal. x*

FOR SALE—SEVERAL LOADS OF WELL composted lawn fertilizer, at 1068 McGARVEY ST. 24

FOR SALE—BUSINESS CARDS, $1 PER 1000; other printing in proportion. J. F. HALL PRINTING CO., printers, 344½ S. Spring. 24

FOR SALE—LARGE BEAUTIFUL OAK buffet with swell front; also mahogany library table, cheap. Address 3716 S. FIGUEROA. Phone South 4788. 24

FOR SALE—ONE SECOND-HAND STEAM table and one broiler, good condition. Call at the PORTSMOUTH, 250 S. HILL. 24

FOR SALE — EUCALYPTUS TREES AT A bargain this week; fine stock. F. E. SMITH, Inglewood, Cal. 26

FOR SALE—FIRST-CLASS MAGICAL APparatus. 1440 W. 37TH ST. Call Sunday. 24

FOR SALE—WELL DRILLS, FOR OIL, GAS and water wells; latest. LOOMIS DRILL CO., Tiffin, O.

FOR SALE—1 NEARLY NEW, 16-H.P. Marine engine, a bargain. Address N, box 99, TIMES OFFICE. *

FOR SALE—16-H.P. DISTILLATE ENGINE in good condition, guaranteed; very cheap. Address P, box 28, TIMES OFFICE. x26

FOR SALE—LADY'S TICKET TO EL PASO, good until April 30. Address P, box 29, TIMES OFFICE. 24

FOR SALE—CREDIT CHECK FOR $125 ON Fitzgerald Music Co. PHONE BROADWAY 6053. 24

FOR SALE—ONE 10-H.P. 3-PHASE WESTinghouse motor and starter; a bargain. Main 1272. 234 S. LOS ANGELES ST. 24

FOR SALE — 70,000 EUCALYPTUS TREES, red and blue, 10 months' growth; will sell at bargain. BOYLE 5019. 2*

FOR SALE — ELECTRIC FAN (WESTINGhouse); also coffee urn, both only used few weeks. 249 S. MAIN ST. 25

FOR SALE—INTERNATIONAL COURSE IN architectural drawing and designing at half price. Call Main 827. 24

FOR SALE—CHEAP, WASTE FROM ICE cream cone factory, fine feed. 431 ALISO ST. A3929. 26

FOR SALE — FULL DRESS SUIT, 36-38, used three times, only $15. 1619 W. 21ST PLACE. Vermont, City and County Bank. 24

FOR SALE—18T CLASS HOUSE-BUILDING lumber, 2nd hand. Apply 1674 E. 37TH ST. 24

FOR SALE—OR LET, MEAT MARKET fixtures and space in established business. 626 W. 11TH ST. 24

FOR SALE—PLATE GLASS SHOW CASE and fixtures of stationery store. 208 EAST 8TH ST. 24

FOR SALE—CHEAP, FLEMING STITCHER, 5-horse motor boot-jack cheap. STALKER, 344 Villa st., Pasadena. Main 3458. x24

FOR SALE—GOOD LAUNDRY ROUTE; easy payments. Inquire L. O. WARD, 202 E. 55th st. 24

FOR SALE—SMALL NATIONAL CASH REGister, good shape, cheap. Call before 12, 2564 E. Fifth st., A. J. WADDELL. 24

FOR SALE—1 LIGHT WAGON TONGUE, 1 gas range 4 folding couch, 1 cupboard, 1 gas heater; laying hens. 1001 E. 28TH ST. 24

FOR SALE—COTA, ARMORY UNIVERSAL press, 10x15. 1013 WEST FIRST ST. CHAS. C. KURTZ.

FOR SALE—CHEAP, $125 CASH BOND ON Fitzgerald piano, or trade for chickens. SAUNDERS, 231 West 75d. 24

FOR SALE—FAIRBANKS AND MORSE 2-H.P. engine. Jack of all trades. 1847 E. FLOWER. 24

FOR SALE—SHAMPOO BOWLS, HAIR drier, barber chair, shampoo chair and wood partition. Apply 419 DELTA BLDG. *

FOR SALE—SCHOLARSHIP IN LOS ANgeles business College, very cheap. Address box 6, CHINO, Cal. 24

FOR SALE— Miscellaneous.

FOR SALE—SECONDHAND WINDMILLS, tanks, engines.
WHY, BUT NEW?
These will do the same work, last 10 to 15 years, save you half.
WINDMILLS.
Have about 20 outfits, one complete job, Aermotor, windmill, 12ft., another Aermotor outfit, 3000-tank, $45.00; pipe and cylinders to fit well; one 8-ft. steel mill, steel tower, any steel truck, nearly brand new; also 12-ft. steel mill, steel tower, 2000 or 3000 tank, pump, $57.50; wood windmill outfit, pump as much as steel, complete $24.50.
8-ft. steel Aermotor, wheel complete, $13.50.
10-ft. wood mill, 1st-class, $14.
12-foot steel mill, steel tower, $40.
TANKS.
Have Redwood tanks for house use and irrigating, all sizes, some that must be moved, very cheap; few special prices. 2000 gallons, $35.00; one, 12ft.; 2000, $42; 3000 gallons, $48; nearly new, 20,000, with 22 ft. stand, very cheap, galvanized tanks for water or oil up to 1000 gallons.
ENGINES.
Have three dandy little pumping plants, complete, 2 1-4 H. P. Stearns, jack and head, with belt, 1st-class, guaranteed, $95. 5 H.P. Lambert engine, with belt and jack, complete, $125; no better engines made. White and Middleton, 6 h.p., good as new.
STEAM ENGINES BOILERS.
Two H. P. Stearns, pumping plant; burns oil, wood, coal, ready to fire up; also 4. M. P. outfit, ready to ship, $90. 25 h.p., engine and boist, new $500.
WOOD SAWING OUTFIT.
Table and elevator complete, 24 and 30-inch saws, cheap.
HORSE POWER, GEARINGS.
Two and 4 h.p., one-rigged for grinding, feed, heavy jacks, piping, cylinders, one jack 30 h.p.; cylinders to 12 inches, by 5 feet, 8-inches, solid brass cylinders, stand, 3-ft. stroke, $40; several new 6-inch at $14; also small ones.
WAGONS, BUGGIES.
One, two tons, spring wagon, good as new, cost $165, at $85; delivery wagon, $15; two buggies, $25 and $15, surrey, $35.
AUTO RUNABOUT, $90.
Biggest snap ever sold in city, 30 h.p. engine, 1st-class, snap for dealer, taken debt, good heavy tires.
SUNDRIES.
Power bone cutter, automatic feed, cost $70 for $15; fruit crusher, $8.
PUMPS.
Hand pumps with pipe and cylinder, cut to fit wells, also biggest double acting force pump in city, 6 gallons each stroke; 4-inch rubber suction hose, to ft., $40, just price of horse; no worry, outside shipments receive personal attention; anything taken in exchange at value to us.
Pleased to show real customers our snaps. Call, write or send check to office of DEMMITT COMPANY, 120 North Main st., Los Angeles. Broadway 1564.

FOR SALE—THESE CHOICE SELECTIONS from 10; large lots.
6-room residence Westlake ave., value $12,000; cut price $10,250.
Apartment corner, Hoover st., value $15,000; cut price $13,500.
Corner, worth every cent of $65,000. Cut to $45,000; half cash.
Olive near First; cheap at $7500; $6500.
Figueroa near First; owner pressed, will sacrifice $2000 considerable.
Figueroa south of 9th; large lot with old mansion; sell or lease.
17,000, 25,000, 30,000 and 60,000-acre tracts in Kern county, $10 a farm to each. Terms.
Large downtown hotel, 10-year lease.
Money to loan, 5½ per cent., unlimited on central business property.
I want more money to loan, and have these gilt-edge applications:
$90,000, 5½ per cent., value $275,000.
$30,000, 6 per cent., value $100,000.
$17,000, 7 per cent., value $65,000.
$10,000, 8 per cent., Coachella ranch; $30,000.
$2000, 10 per cent., close-in acres; $6500.
FRANK C. SMITH.
522 L. A. Trust Building.
Phone Main 4737. x24

FOR SALE—BIGGEST SNAP IN FURNISHings in city; must sell at once; come early. Prices will sell the goods.
29c China matting 15c
45c Linoleum, heavy body 25c
$1.00 lace curtains 49c
$1.50 nainsook 35c
$2.00 bolster roll, all sizes $1.35
$2.50 rope portiere, heavy $2.00
$3.25 Towel and rack stand $2.50
$4.00 art square, room size, ... $3.00
$4.50 reed rocker, roll arm $3.50
$5.00 library case, ... $3.50
$5.50 dresser, quartered oak finish $4.75
$9.00 leather seat rocker $7.50
$10.50 refrigerator $6.50
$12.00 wardrobe $9.50
$15.00 white maple chiffonier $10.50
J. M. OVERELL, 700-708 S. Main st.

FOR SALE—"HUMAN LIFE: FROM ANother World to This," is the title of a new novel by Francis M. Crittenden. It depicts life's voyage by balloon, airship, flying machine and sphere away from the earth and through space to another planet where human beings are found whose mode of life and civilization are far in advance of our's on this globe. The book remines one of Gulliver's Travels, but more strange and fascinating. The travelers finally return to the United States after many years and find the Japanese have long since wrested the country from the Americans and have practically enslaved the people. Send fee to P.O. BOX 311, city, for the above book.

FOR SALE—TIMES COOK BOOK NO. 3, new edition, now on sale. Largest, most elaborate and comprehensive cook book of the series issued by The Times.
The 313 recipes for hot Spanish and Mexican dishes and the ice cream department are big features of the publication. The recipes, brought out by The Times Prize Cooking Contest, are generally from Southern California housewives and solicited chiefly from 2nd mail, 1c additional. Address THE TIMES, Los Angeles. x*

FOR SALE—AUCTION, RESTAURANT AND delicacy outfit, 230 S. Grand ave., Thursday, April 28, 12 p.m. Everything complete, good trade, new consisting of new 8x6 porcelain lined refrigerator, new $120 coffee urn, 15 chairs, 20 tables, marble top counter, spoiling, showcase, gas ranges, hot plate, all kitchen utensils, mirrors, linen, silverware, linen, 12 yards linoleum, etc. To be sold as a whole or by the piece. Investigate. W. T. MOXLEY, Auctioneer, Broadway 2748, 12500. 24

FOR SALE—TEXAS REALTY JOURNAL. A big-case magazine, giving reliable information about entire State of Texas; gives latest reports about development, resources, products, etc.; tells you where to locate to make money; invaluable to homeseekers and investors. Unique county and fine map of Texas, 10c. We are publishers, not land dealers, and only want your subscription. TEXAS REALTY JOURNAL, Houston, Tex.

FOR SALE—PINE AND REDWOOD LUMBER, LATH, SHINGLES AND SHAKES FOR ALL BUILDING PURPOSES. WE ARE PERMANENTLY IN THE LUMBER BUSINESS AND WILL BE GLAD TO SUBMIT ESTIMATES ON HOUSE BILLS AND OTHER SPECIFICATIONS.
HUGHES MANFG. & LUMBER CO.,
430 ALAMEDA ST.
Phone 1026—MAIN 1449.

FOR SALE—
Wholesale and retail, all kinds of light goods; we do all kinds of light repairing; we do your gas piping and fitting, also your electric wiring; we put in your gas and electric fixtures; make a complete job at very low price.
BEACON LIGHT CO.,
536 S. MAIN ST. 24

FOR SALE—OR EXCHANGE, 10-H.P. GASOline engine, in good condition; will sell cheap; 635 S. MAIN ST., F2467. x26

FOR SALE—SMALL JOB PRINTING PLANT, cheap; one-eighth medium Gordon press, type, etc.; room H, 127 N. MAIN ST. 24

FOR SALE—$2,000 ROSTRATTA GUM TREES at a bargain. POLLARD & HUTCHINSON, Covina, Cal. x*

FOR SALE—SEVERAL LOADS OF WELL composted lawn fertilizer, at 1068 McGARVEY ST. 24

FOR SALE—BUSINESS CARDS, $1 PER 1000; other printing in proportion. J. F. HALL PRINTING CO., printers, 344½ S. Spring. 24

FOR SALE—LARGE BEAUTIFUL OAK buffet with swell front; also mahogany library table, cheap. Address 3716 S. FIGUEROA. Phone South 4788. 24

FOR SALE—ONE SECOND-HAND STEAM table and one broiler, good condition. Call at the PORTSMOUTH, 250 S. HILL. 24

FOR SALE — EUCALYPTUS TREES AT A bargain this week; fine stock. F. E. SMITH, Inglewood, Cal. 26

FOR SALE—FIRST-CLASS MAGICAL APparatus. 1440 W. 37TH ST. Call Sunday. 24

FOR SALE—WELL DRILLS, FOR OIL, GAS and water wells; latest. LOOMIS DRILL CO., Tiffin, O.

FOR SALE—1 NEARLY NEW, 16-H.P. Marine engine, a bargain. Address N, box 99, TIMES OFFICE. *

FOR SALE—16-H.P. DISTILLATE ENGINE in good condition, guaranteed; very cheap. Address P, box 28, TIMES OFFICE. x26

FOR SALE—LADY'S TICKET TO EL PASO, good until April 30. Address P, box 29, TIMES OFFICE. 24

FOR SALE—CREDIT CHECK FOR $125 ON Fitzgerald Music Co. PHONE BROADWAY 6053. 24

FOR SALE—ONE 10-H.P. 3-PHASE WESTinghouse motor and starter; a bargain. Main 1272. 234 S. LOS ANGELES ST. 24

FOR SALE — 70,000 EUCALYPTUS TREES, red and blue, 10 months' growth; will sell at bargain. BOYLE 5019. 2*

FOR SALE — ELECTRIC FAN (WESTINGhouse); also coffee urn, both only used few weeks. 249 S. MAIN ST. 25

FOR SALE—INTERNATIONAL COURSE IN architectural drawing and designing at half price. Call Main 827. 24

FOR SALE—CHEAP, WASTE FROM ICE cream cone factory, fine feed. 431 ALISO ST. A3929. 26

FOR SALE — FULL DRESS SUIT, 36-38, used three times, only $15. 1619 W. 21ST PLACE. Vermont, City and County Bank. 24

FOR SALE—18T CLASS HOUSE-BUILDING lumber, 2nd hand. Apply 1674 E. 37TH ST. 24

FOR SALE—OR LET, MEAT MARKET fixtures and space in established business. 626 W. 11TH ST. 24

FOR SALE—PLATE GLASS SHOW CASE and fixtures of stationery store. 208 EAST 8TH ST. 24

FOR SALE—CHEAP, FLEMING STITCHER, 5-horse motor boot-jack cheap. STALKER, 344 Villa st., Pasadena. Main 3458. x24

FOR SALE—GOOD LAUNDRY ROUTE; easy payments. Inquire L. O. WARD, 202 E. 55th st. 24

FOR SALE—SMALL NATIONAL CASH REGister, good shape, cheap. Call before 12, 2564 E. Fifth st., A. J. WADDELL. 24

FOR SALE—1 LIGHT WAGON TONGUE, 1 gas range 4 folding couch, 1 cupboard, 1 gas heater; laying hens. 1001 E. 28TH ST. 24

FOR SALE—COTA, ARMORY UNIVERSAL press, 10x15. 1013 WEST FIRST ST. CHAS. C. KURTZ.

FOR SALE—CHEAP, $125 CASH BOND ON Fitzgerald piano, or trade for chickens. SAUNDERS, 231 West 75d. 24

FOR SALE—FAIRBANKS AND MORSE 2-H.P. engine. Jack of all trades. 1847 E. FLOWER. 24

FOR SALE—SHAMPOO BOWLS, HAIR drier, barber chair, shampoo chair and wood partition. Apply 419 DELTA BLDG. *

FOR SALE—SCHOLARSHIP IN LOS ANgeles business College, very cheap. Address box 6, CHINO, Cal. 24

FOR SALE— Miscellaneous.

FOR SALE—HIGH CLASS WATCH REpairing. Low prices. When you want a new mainspring put in your watch, give me a call and I will show you what a good spring is. I put them in for the leading jewelers in the city. Having the reputation from them speaks well for me. Chronographs repaired and timed for racing purposes. Jewelry repaired. FRIER, 407½ S. Broadway, northeast corner 5th (upstairs). x24

FOR SALE — MISCELLANEOUS; ELECtric pianos, automatic music boxes, orchestrions, new and slightly used. All nickel slot operated. To be sold at less than cost. Get few good places. These instruments will pay large revenue. 727 S. MAIN. x27

FOR SALE—GAS ENGINES, 7a, 60, 25, 22, 18, 15, 8, 5, 4, 3, 2 h.p.; Centrifugal pump, 10, 4, 4, horizontal, 4, 5, 6, 8, vertical; 2, 3, 6, two step. These engines and pumps are in or will be put in first-class running order. E. KELLY, 524 Mission Road. Phones 41306, Boyle 124. Brooklyn ave. car. x*

FOR SALE—2 PANEL COUNTERS, 6 FT. and 7 ft., one soda fountain, holders, etc., complete; 1 oak 3-gallon cabinet, good as new; one 3-ft. showcase, with extra plate glass top; two 4-ft. cases, with stand; all in good condition; cheap if you take the lot. Call at 238 N. HOOVER ST. 24

FOR SALE—CHILDS' MERRY-GO-ROUND for sale, new; with canopy; also revolving panorama, stock of emery tool and sickle grinders, fourteen barrels of graphite and 21 hardwood Japanese logs. BEACH, 314 South Hill, A3667. 24

FOR SALE—CHRYSANTHEMUMS, 50c DOZ. Asters, 25c dozen; daisy, coreopsis, pansies, dahlia bulbs, smilax, 10c doz.; wisteria, honeysuckle, ganvillea, blue solanum, Boston ivy, fuchsias, marguerite, ferns and rose bushes. 255 E. 27TH. 24

FOR SALE—HIGHLY EFFICIENT, BENnett Portable Typewriter. Has all essential features of large machines; ideal for use of traveling or professional men; $15 cash. Home 58834. Or address P, box 45, TIMES OFFICE. 24

FOR SALE—OR EXCHANGE, A MANufacturing chemist has valuable formulas of poultry remedies, foods and live stock remedies; will sell for $25 or 1 dozen laying hens and roosters; prefer Reds or Rocks. Address M, box 194, TIMES OFFICE. 24

FOR SALE—1,000,000 EUCALYPTUS TREES, blue, red and sugar gums; also Robusta palms, 2 feet high, 25 cents each. T. S. WYNNE ENDANGER, room 311, Merchants' Trust Bldg. A2041. Main 3040. Pyre. x30

FOR SALE—ASSORTED LOT OF CANDY and confectioners' supplies, extracts, candy pans, glass jars, trays, paper bags, etc.; taken from 1200 consignment. 1118 S. OLIVE. 9 a.m., 3 to 5 p.m. Phones A2261, Main 8441. 24

FOR SALE—ONE OAK ROLL TOP DESK and chair, two oak office chairs, one oak bench, one typewriter stool, a combination safe, 46x30x30 inches; went broke and must have the cash. Call 626 WEST 6TH ST. Monday and Tuesday. 24

FOR SALE—ABOUT THREE GROSS OF auto self sharpening ball bearing shears, and same amount of button hole size, suitable for agents or auction, make us an offer; open for inspection. Hooper car to FAULKNER & SMITH, 1040 East 14th st. x24

FOR SALE — SPECIAL MONDAY; ROYAL felt mattress, 35 lbs., with roloi edge, fancy ticks, sample at our store; if you want a fine mattress, call and see, specially priced Monday, $7.45. PIERCE FURNITURE CO., 205 N. Spring, near new postoffice. x24

FOR SALE—SOLID OAK ROLL-TOP DESK, 44x34 inches, also flat-top desk, same size; one solid oak revolving chair and 4 other oak chairs, all as good as new; wall maps, also, Hooper & Atlas of city and county. PHONE 12969 or F4144. x24

FOR SALE—ONE 25-0-LB. FIRE-PROOF double door safe, worth $200, for $100; two 11-inch brass cuspidors, worth $8 each, $1.50 each. MONTANA CAFE, 219½ W. FOURTH ST. 24

FOR SALE—A BEAUTIFUL STEINWAY grand piano to be sold at once. Used only a short while and in perfect condition. Can't be told from new. Will be sold at a bargain. Call Monday 9 to 12. 943 SOUTH BROADWAY. x24

FOR SALE—20-INCH WOOD TURNING lathe, a snap; 2-inch solution pump for cyaniding; small rock breaker at half price. Direct current motors and dynamos at your own price. ARTS, 331 SOUTH HILL ST. 24

FOR SALE—10-H.P. GAS ENGINE; 10-IN., 4-in. stickers; 2 and 3-drum sanders; one complete pattern maker's outfit; good condition; cheap. Tabulator for typewriter. Address WILSON, 1034 W. Eighth st. 24

FOR SALE—20 H.P. FAIRBANKS-MORSE gas engine, only used short while, fully equipped and will sell at a bargain. WILSON & WILLARD MFG. CO., 13th and Santa Fe ave. Phone Main 6065. 24

FOR SALE—TWO OIL TANK CARS, NARrow gauge, capacity 2200 gallons. Price $400 each. At Inglewood station, Los Angeles; check 6 ft. wide, 20 long, 6 ft. high. LEE CHAN, BERLAIN & CO., 216 Pac. Elec. Bldg. x24

FOR SALE—SEVERAL GOOD IRON OIL tanks; also lot of old boiler shells, make good tanks, good for pig wash, etc. Several wooden tanks, 5 to 8 thousand gallons. H. KELLY, Mission Road and Macy st. Boyle 126. Home 41306. x*

FOR SALE—ON TIME PAYMENTS, LACE curtains, rugs, carpets, linoleums, draperies, pets and hangings and furniture; stoves and household goods. OVRRELL'S, 709-715 S. Main st. THE BIG STORE. x*

FOR SALE — NEW and SECOND-HAND Millard and Cook bikes and bowling supplies, bar fixtures of all kinds, easy (4) terms. THE BRUNSWICK-BALKE-COLLANDER CO., 321-3 E. Third st., L. A.

FOR SALE—PIANOS, AT $2.50 AND $3 PER month, some pianos of standard make in excellent condition. Will sell on the above small payments. GEORGE J. BIRKEL CO., 345-347 S. Spring st.

FOR SALE—50 TO 100 TONS LAST SEAson's hay; in small lots or as a whole, $1 per ton under market price. CONSERVATIVE REALTY CO., F4316, Main 2017. 24

FOR SALE — DIAMOND RINGS, ONE white perfect, 1-1-16 carats, $140; one blue white, 1-1-16 carat, $45. 204 W. PARKS at 244 S. Spring st. After 10 a.m. today or any other day. 24

FOR SALE — GOOD OAK SIDEBOARD, worth $25, for $16; Quick Meal gasoline stove, 3-hole, cabinet style, price new $27.50; will sell for $15. Call 9041 W. 47TH. Phone 24435. 24

FOR SALE—SELLING OUT ALL MY BEAUtiful hanging baskets, ferns, palms, roses, begonias, hundreds of other plants; if fixing up new, write to you to come out. 251 E. 28TH ST., week-days. 24

FOR SALE—ONE TAILORED SUIT, TWO silk dresses, nearly new; also complete hunting outfit for woman. Call Monday, Tuesday or Wednesday a.m. 1438 BOND ST. Phone F2995. 24

FOR SALE—MY BEAUTIFUL MAHOGANY piano, scarf and stool, used a short time, in good condition; standard make; will sell for $185 cash; or can arrange terms or rent for $5 month. 714 S. BROADWAY. 24

FOR SALE — ROCKERS, WELL, YOU ought to see our line and styles, and prices cheaper than you could dream of; take a look at them; PIERCE FURNITURE CO., 205 N. Spring st., near new postoffice. x24

FOR SALE — MONDAY, SPECIAL, FULLsize brass bed, with good woven wire spring and silk floss mattress, complete, $12.85. PIERCE FURNITURE CO., 205 N. Spring st., near new postoffice. x24

FOR SALE — SPECIAL MONDAY, 85 COMbination table, with drawers, one divided; nicely finished, special, $3.65. PIERCE FURNITURE CO., 205 N. Spring st., near new postoffice. x24

FOR SALE — TWELVE FOOT SHOW case, also some refrigerator show cases, meat blocks, computing scales, cash registers, counters with marble, etc. 130 N. MAIN ST. x24

FOR SALE — CHARMING BLUE SILK gown, cost $125, for $18; also $50 blue linen for $5; both perfect style and condition; exceptional opportunity. Hurst 36, APARTMENT 6, 675 Coronado st. 24

FOR SALE—ONE GAS RANGE; 4 BURNers, oven and broiler; just as good as new; have no use for it; call and make me an offer. Call all day Sunday, 739 W. 16TH ST. 24

FOR SALE—FOR $25 CASH, CREDIT check No. 4544, good for $125 on any piano of Fitzgerald Music Co., Los Angeles; check good till May 1, 1910. D. D. NAIRN, Imperial, Cal. Box 283. 24

FOR SALE—3 ELECTRIC CEILING FANS in good running condition, $25; not the value of one; also one cheese cutter. Call before 9 a.m. or after 4 p.m., or address C. L. WILLACE, 715 E. Washington st. x*

FOR SALE — $115; GOOD UPRIGHT piano, in fine condition, to be sold at once; big snap. Call Monday at Room 1, Third Floor, FORRESTER BLDG., 644 S. Broadway. x24

FOR SALE—5-H.P. LAMBERT ENGINE, jack and belt complete with pump, $135; this is a bargain if there ever was one. DEMMETT WINDMILL CO., upstairs, 120 N. Main. 24

FOR SALE—SODA FOUNTAINS, POWER ice cream freezer, metal chairs and tables, fine refrigerator, candy jars and slabs, cheapest place in the city to trade. 216 E. 4TH ST. x24

FOR SALE—FINE CASH REGISTER, ELECtric coffee mill, computing scale, show cases, counters and store fixtures of all kinds, cheapest place in the city. 216 E. 4TH ST. x24

FOR SALE—TWO DESIRABLE MINING claims in the new "Goldstone" Arike, near Barstow. Fortune in these for some one. Low cash figures, or might exchange. See "WHITE," 520 S. Flower st. 24

FOR SALE—CHEAP, BUTTON TINTYPE camera and field glass. Address X, box 245, TIMES BRANCH OFFICE. 24

FOR SALE—A NO. 1 BARLEY HAY, $17 per ton, left to cut. 24½ S. HOPE, 22970 Home. 24

FOR SALE—TINNERS' DOUBLE SEAMING machine; perfect order; ½ price. 314 S. FIGUEROA ST. 24

FOR SALE—ELECTRIC MOTORS AND fans, all sizes, new and second-hand. F2311, 206 E. NINTH. 24

FOR SALE— Miscellaneous.

FOR SALE—LAUNDRY, OR DELIVERY top for automobile, made specially for Cadillac machine; for sale very cheap. 1440 W. WASHINGTON ST. 24

FOR SALE—5 PER CENT. CUT ON ICEcold soda fountains. PACIFIC COAST SODA FOUNTAIN FACTORY, 123 East Fourth. *

FOR SALE—ONE 3 HORSE-POWER GASOline engine, one No. 2 Baldwin pump; one Turbine windmill, tank and house. Call at 912 SAN PEDRO ST. 25

FOR SALE — BRAND NEW TWO-ROOM Walker portable tent cottage, cost $150; will sell for $80 if taken at once. 1913 SHERIFF PLACE. 25

FOR SALE—CHEAP; A TOOL CHEST WITH cabinet makers tools. APPLY 405 W. 12TH. 24

FOR SALE—ONE DENTAL CHAIR, BRACket and table, etc., in first-class condition, cheap. Inquire 806 BROADWAY CENTRAL BLDG. 25

FOR SALE—HANDSOME SHAMPOO BOWL and chair, Hudson hygienic dryer; barber chair and oak partition. 419 DELTA BLDG. x30

FOR SALE—20-FOOT PANEL OAK COUNter, 10-foot solid oak 6-leg office table, bargain. PHONES—Office, F618; residence, o2167. 24

FOR SALE—ROOFING AND BUILDING paper of best quality for half price; convince yourself. 2902 GRIFFITH AVE. Tel. South 4643. x*

FOR SALE—100 BUSINESS CARDS FOR $1. Letter heads and envelopes our specialty. COOK PRINTING CO., 304 Mercantile Place. 24

FOR SALE — SEVERAL RICHARDSON & Boynton furnaces for house heating, in different sizes; special prices. BAKER IRON WORKS. x*

FOR SALE—HANDSOME WHITE BATTENburg and Duchess lace coat, new, size 42, cost $65. Will sell for 1-3. 2907 HALLDALE. 72324. West 2081. 24

FOR SALE—A NATIONAL CASH REGISter, total adder, in perfect condition, good as new; will sell at a bargain or exchange. Apply 250 S. MAIN ST. 24

FOR SALE—LOT OF ALMOST NEW OFfice partitions. Very cheap. C. M. WEBB, 514 Center Place, F2123; Bdwy. 3412. 24

FOR SALE — NEW IDEAL VACUUM cleaner, electric hair curler, Lamb knitting machine for knitting sweaters. Will demonstrate. PHONE TEMPLE 296. 24

FOR SALE—ELECTRIC GENERATOR; Westinghouse, 5 K. W. Almost unused; a bargain. Address 222 COMMERCIAL ST. 24

FOR SALE — REMINGTON AUTOMATIC shotgun, in good condition. Case or ramrod. Phone SOUTH 299. Address 206 W. 87TH PLACE. 24

FOR SALE—500 LETTER HEADS, $1.50. 500 cards, 85 cents; 500 envelopes, 90 cents. Special prices on quantities. LE GRAND PRINTERY, Phone 14242 for solicitor. 24

FOR SALE—ENGINEER'S TRANSIT AND tripod, full vertical circle, fine instrument; price $90; a bargain. HARRY REID, 223 W. Second st., room 125, Phone 11926. 24

FOR SALE—DIAMOND RING, SOLITAIRE, weight 1½ carats, flawless, blue white cost $260; sell $145 cash. Address P, box 46, TIMES OFFICE. 24

FOR SALE — LADY'S DIAMOND RING, carat size, beautiful white, brilliant stone, price $145. 223 W. SECOND ST., room 125. 24

FOR SALE—2 EVENING GOWNS, 1 BROADcloth 3-piece tailor suit; all made in New York and good condition; size 34 or 35. Address N, box 7, TIMES OFFICE. 24

FOR SALE—PLUMBING, STOCK TOOLS and fixtures, at cost; good chance for young man to start in; cheap rent. Call 8MAIN. 24

FOR SALE—BUTCHER REFRIGERATOR, new or second-hand; showcase, store and office fixtures to order. L. A. REFRIGERATOR CO., 2001 Central. 24

FOR SALE—SEVERAL CHOICE NAVAJO Indian blankets, direct from the reservation; call today or tomorrow. 953 PARK VIEW ST. 24

FOR SALE—TENT HOUSE, 7x9 FT., GOOD floor, frame, walls 2 ft. high; canvas walls, 9 ft. Phone South 1295. Inquire 131 E. 28TH ST. 24

FOR SALE—ABOUT FOUR TONS MEDIUM light amber extracted honey; good quality. Call 170 CENTRAL AVE., 9 to 10 a.m., 2 to 5 p.m. Phones A2061, Main 6448. 24

FOR SALE—LAW BOOKS IN FINE CONdition; also revolving iron bookcase; leather, cheap for cash. Address O, box 118, TIMES OFFICE. 24

FOR SALE—CHEAP, OR TRADE, GOOD desk, chair, rug, ten gallon copper coffee urn, punch bowl, restaurant fixtures, etc. 642½ S. HILL ST. 24

FOR SALE — $126 CHECK ON FITZgerald Music Co., for $10. A snap for a piano purchaser. W. 262 E. VERNON AVE. 24

FOR SALE—APRICOT AND PEACH GROWers, see important announcement of CLARK MFG. CO., in Cultivator, Fruit Grower and Pacific Rural Press in next issue. 24

FOR SALE—DIAMONDS, WATCHES AND jewelry on terms; DIAMOND CREDIT CO., 304 Broadway Central Bldg., 424 S. Broadway. Phones Home F3404, Main 6617. 24

FOR SALE—MEMBERSHIP IN LOS ANgeles Athletic Club, $45. Telephone Main 8, F5206. WM. T. BLAKELY, 401 Home Bldg. 24

FOR SALE—8x7 "CENTURY" CAMERA, plateholders, kits, tripod, rayfilter, duplicator, $25. Afternoons only. 130 EAST 27TH ST. x*

FOR SALE—$439 TENT, 30-OUNCE DUCK, bracket saw, foot power; lot of tools

...ULATION
...PECULATION.

...e Run from Eighteen
Thousand Up.

...Is the Biggest City
in Arizona.

...Medicos Meet
...g Papers Read.

...RESPONDENCE OF THE TIM...
...(ARIZ.) April 21.—There is
...tion over the population
...to will be shown by the
...ensus way. Estimates
...ng 25,000, this being the
...final directory compiler.
...e estimate, however, of
...actually resident within
...ed city limits is 18,000.
...ments will be added by
...s of East Collins and
...additions, lately accom-
...ate for census enu-
...the city.
...reover, Phoenix is easily
...ves in the Territory, its
...per estimate year hav-
...$3,000, compared with
...for Tucson, the next on
...e, however, there is a
...rban population, a con-
...ast to Arizona towns.

...MEXICOS MEET.
...e two days the nineteenth
...ion of the Arizona Medical
...has been in session in
...about seventy attend-
...ing about all the towns
...ory. The annual essay
...r. W. Watkins of Phoe-
...Similibus Curan-
...of which he doubted
...good physicians were
...J. Wilson Shiels of the
...of Medicine, San Fran-
...erally of the develop-
...edical practitioner. Capt.
...RA, stationed at Whip-
...a paper on the hook-
...studied in Europe

...meeting papers of local
...by Dr. Simpson of
...Trachoma Among Ari-
...and Its Treatment," and
...of Insanity," by
...Hamilton, superintendent
...Insane Asylum.
...the Thoracic Cavity"
...of Dr. W. W. Becket
...who was present as
...of the association.
...of Prescott spoke on
...Lungs," and Dr.
...Tucson on "Brains."
...Prescott spoke upon
...medical experts in
...doctors present to
...English that the av-
...understand. Dr. J.
...said in a discussion
...F. H. Redwill of Phoe-
...On Pellagra," and
...spoke of the "Espe-
...of Halfbreeds to In-
...Dr. E. S. God-
...superintendent of
...under the difficulties
...administration of his
...attending seemed
...best treatment for
...fresh air and sunlight.
...was elected president
...W. Flinn of Prescott
...tary.

...ENCAMPMENT.
...held in Phoenix has been
...encampment of the
...the Republic. Gen. E.
...U.S.A., retired, was elect-
...Commander. Gen. A. J.
...Post Department
...been appointed Assist-
...ral of the Territory.
...ew officers directorate of
...Board of Trade has been
...officers in turn elect-
...U. Foss to his fourth
...of the board. Harry
...Florence, lately assis-
...clerk of the California
...mission, was elected sec-
...and George W. Cewgill,
...was agreed that much im-
...would be done the
...winter in Los Ange-

...STREET CAR WHEELS.
...Margaret Zastro, an el-
...woman, was mangled to
...by wheels of a freight
...which she had chosen to
...during the unloading of
...cars. A switch en-
...gaged a string of cars,
...over the woman where
...stood, her back against
...a small woman in the
...was thrown clear of the
...debris was found un-
...cars that had rolled

...SUICIDE.
...Conrad, a graduate of
...the Columbia School
...suicide Monday at
...where he had eked out
...as a sawyer. He had
...was ruined by drink.
...closed his door to make
...payment of a bill be-
...the assay shop.
...shot the door with a
...of potassium, which
.... "This is my por-
...." A minute later

...ROAD COMPLETED.
...Phoenix Company of
...completed its contract
...grade for the hauling of
...from Roosevelt and
...of trains and tank
...hauling of oil from
...Mesa dam, a distance
...is an excellent road-
...construction service
...in addition to $35,000
...of general freight
...hauled for $9.15
...and most unprof-
...per ton all at $3.45 a
...Roosevelt.
...have practically all
...they have been fin-
...Mesa dam, though
...to be done around
...for the creation of the
...the dam and up the
...The dam is 14
...and that would top
...it any damage.

...STREET WORK.
...commenced at Mesa
...of the Chandler
...electric car line,
...the farming
...a great
...been outlined
...Bowen &
...This line will con-
...Tempe to join Mesa
...Phoenix, cross-
...the new Center-

...Reported on the Con-
...the Mesa-Tempe Company of Los
...Angeles, president.

MEXICO'S MYSTERIOUS ...

Dug from Aztec Ruins and Be... Be Delivering a Co... the People.

[Mexican Record:] Vol... out a word which ...name ... because the race which ... more and because the ... which it belonged is as ... hidden in the inexorable ... ico, an interesting Mexica... just been received in Mexi... William Niven.

Mr. Niven acquired the ... persons in charge of exca... the until now little known ... or mounds, at Cuitlacti... of Monte Alban in Oaxaca.

So far these students ... deepened the mystery ... the nature of the god ... the people who made and ... it and the age in which th...

Going the idols challe... Hebrew prophets one better ... not only has eyes that ... ears that hear not, but out ... tesque lips proceeds a ... now says not. It is known ... forked piece coming from ... stands for speech on acc... similarity to the corresp... ture word, or, rather, sc... of the Aztecs. Below this ... intricate design believed to ... the message or command th... is delivering, and may, if ... opinion that the god is the ... diety corresponds to the Ch... and Aztec Quetzalcoatl is ... one of the ten commandm... reasonably the epitome ... Christ of the sum of "the ... prophets." This appar... fetched theory finds a ... belief of the early Spani... that Quetzalcoatl was ... who traveled to Mexico pre... gospel. If this should prov... inscription might prove to ... sette stone of the New W... dean.

Dr. Hewitt, however, ... Mr. Niven that the god is ... most perfect and interes... class in existence. It is ... feet in height and rests ... ject supposed to be as ... ashes of the dead or the ... immolated captives in ... Blake's conclusion as to ... our god's kinship with the ... serpent" of the nations o... land is based upon the ... sembling feathers and ... worn on the god's dress.

Quetzalcoatl also was ... the comet, and the feathers ... the god's head also resem... a comet's tail. This fact ... ence at this time of Halley's ... the solar system was also ... upon by some of the exami... relic.

A Healthful Grass ...

There is a plant grow... southern waters of the U... which possesses the singular ... of being able to render the ... pure standing water perfectly ... The people of Louisiana and ... pi call it the water lotus. ... of leaves about the size of a ... a pin, and roots so fine as to ... tice save under a microscopic ... spection.

Where it grows at all, it ... water, and to the casual obs... like a coating of grass ... wherever it does appear ... neath is always fit to drink ... is this property that fa... water from bayous where ... abundant are known to ... general health than those ... drinking water from plac... lotus is not found. It is ... planted into ponds, bayo... spreads with wonderful ... never fails to do its work.—St. Louis Times.

The Impossible Coo...

Two old settlers sat ... cabin far away in the ... woman's hand had ever ... that sanctum, and grime ... preme and triumphant, ... sation veered round from ... tics to cooking.

"Yaas," said the elder ... with a drawl; "I did get ... there cook books would ... never do nothin' with it."

"How was that," inquired ... "What was the hitch?"

"Waal," was the answer, ... o' them receipts begun in ... with the same words: ... 'em started off with 'Take ... dish'—and I never got ... And he slowly replaced his ... clay pipe in his mouth and ... nating sadly on the ... of the world of human ... played by authors of cook... [Dundee Advertiser.

His Rapid Rise.

Louis Pierre was one ... of Canadian immigrants ... at Fitzgerald, Ga. As he ... French and English, he ... a man of importance, and ... sively elected to the ... Marshal, Coroner and ... Police.

A dispute arose between ... and English settlers as to ... ority of the United ... Canadian provinces. ... agreed to leave the ... Pierre, who handed ... clsion.

"Yoost tage a long at ... mage me constabul, an' ... now joostis of de peac... governair, den senator, ... I would be se long time ... 'fore dey mage my Go... Magazine.

Ants Killed by C...

There is an African ... of which prey upon ... puts its head into a ... ground, and quivers its ... novel object, and, goaded ... go too closely, when ... are seized by forceps of ... which the tail is furn... are killed. Not only do ... lower animals understa... curiosity of their victims ... ployed as a snare for the ... beings understand and ... same principle. Many ... young women have ... "going to see what it was ... Louis Times.

The Useful ...

"Among the gambling ... the late Pat Sheedy was ... art shop," said a New ... "was one about a Jap... "A beautiful young ... ran, entered a corset ... morning and said:

"'Have you any ... Sands?'

"'No, ma'am,' Sands ... he did a smile broke ... got teapots and coffee ... pots I don't stock.'

"'Oh, dear!' ... frown wrinkled her ... tiful brow. 'I'm sorry, ... Sands, my husband ... cook for him, and ... he talks in his sleep ... So I thought I'd get ... mentions it so often ... to it. Could you tell ... what they cook in ...

"'Greens, ma'am,' ... answer."—[St. Louis ...

J. D. Mercereau, who has brought from the Coast the skilled men needed for the work.

BREVITIES.

W. B. Raymond of Los Angeles was a late arrival in Phoenix. He is here to prepare cost estimates for the Buckeye railroad, which is scheduled for completion within the next couple of months.

E. P. Davies of Los Angeles, president of the Southwestern Sugar Company, is here to prepare for starting the great factory at Glendale about June 1.

Next Monday, the late water distribution decree of Judge Kent will be put into effect, the river flow to be divided according to priority of irrigation on the land affected.

During the twelve months just past, the Associated Charities of Phoenix has disbursed $3400 in relief, mainly to indigent and sick who have come from other sections of the country.

The Arizona Railroad Commission is taking up the matter of excessive express charges within Arizona, not being satisfied with small reductions lately made by the Wells-Fargo Company.

A number of ranchers this week organized a Farmers' Exchange with capital stock of $50,000, for the co-operative marketing of all kinds of farm produce.

At Mesa, Tuesday, was celebrated "Old Folks' Day," an annual Mormon festival at which especial honor is given the aged.

A lodge of Modern Woodmen of America has been installed at Mesa.

At Mesa fourteen members of the local company of the National Guard were fined $5 each for failure to attend a company inspection.

James M. Daley of Mesa today was sentenced to six years in the Territorial Penitentiary for child stealing. He fled from Mesa to El Paso in company with 16-year-old Rhoda Beebe, leaving destitute a wife and several small children.

THE MEAT WE EAT.

FOOD ANIMALS IN AMERICA.

INCREASE IS MUCH LESS THAN THE POPULATION.

The Agricultural Department Completes an Investigation of the Country's Meat Supply and the Change of Prices During the Past Decade. Scarcer and Higher Is the Report.

[Washington Star:] The number of food animals in the United States has decreased 5,000,000 since 1901, and the number of consumers has increased 12,000,000 in the same time.

This is the result of an analysis by the Bureau of Statistics of the Department of Commerce and Labor of the census estimates of population, and the Department of Agriculture's estimates of food animals in the years 1901 and 1910.

The term "food animals" includes in this instance all cattle, sheep and swine in the United States as estimated by the Department of Agriculture, and the term "consumers" includes all of the population as estimated by the census.

DECREASE IN FOOD ANIMALS.

The Department of Agriculture's figures put the total number of cattle in the United States on January 1, 1901, at 62,333,333; sheep, 59,750,000, and swine, 57,000,000; a total of 179,000,000. For January 1, 1910, the estimate is, cattle, 47,750,000; sheep, 57,250,000, and swine, 47,750,000, a total of 174,000,000, a decrease of 5,000,000 in the aggregate of three groups of food animals. The census estimates the population of the United States on June 1, 1901, at 77,847,000, and on June 1, 1910, at 89,912,000, an increase of a little more than 12,000,000 in the population, while the number of food animal was declining about 5,000,000. This makes the total number of food animals to each 100 persons in 1901, 231, and in 1901, but 193, a decrease of 10 per cent. in the number of food animals to each 100 persons residing in the United States.

In the meantime the total value of the food animals in the country has increased despite the reduction in number, the Department of Agriculture estimating the aggregate farm value of the 179,000,000 cattle, sheep and swine in 1901 at $1,943,000,000, and the aggregate farm value of the 174,000,000 in 1910 at $2,363,000,000.

This gives an increase in the aggregate value of 22 per cent., while the number was declining a little less than 3 per cent., the increase in the average farm value per animal of the entire number of food animals being 25½ per cent.

CATTLE SHOW INCREASE.

The one class of food animals which shows an actual increase in the period in question, is cattle, of which the number in 1901 was 62,333,570, and in 1910, 69,089,000, an increase of about 11 per cent., while the population was increasing about 16 per cent. The farm value of cattle in 1901 is put at $1,411,737,050, and in 1910 at $1,697,761,000, an increase of 20¼ per cent. in value, while the number was increasing about 11 per cent. The average farm value per head of all cattle is given in 1901 at $22.65, and in 1910 at $24.58, an increase of but 8½ per cent. in value per head on the farm.

In the markets, however, beef prices showed a much larger advance, the New York wholesale price of "family beef" as shown in reports to the Bureau of Statistics, Department of Commerce and Labor, being $12.50 per barrel in the first week of January, 1901, and $16 per barrel in the first week of January, 1910, an increase of 28 per cent., while the farm value of cattle, according to the figures of the Department of Agriculture, was advancing 8½ per cent.

DECREASE IN SWINE.

The number of swine in the United States is stated by the Department of Agriculture figures at 56,982,142 in January, 1901, and 47,782,000 in January, 1910, a decline of 16 per cent. in number. The value in 1901 is reported at $363,012,143, and in 1910 at $436,003,000, an advance of 24 per cent. in farm value, while the average price per head on the farm in 1901 was $6.26 and in 1910, $91.13, an increase of 47 per cent. in the per capita value. In the meantime the New York wholesale price of "mess pork new," as reported to the Bureau of Statistics, advanced from $13.25 per barrel in the first week of January, 1901, to $24.75 in the first week of January, 1910, an increase of 87 per cent., and lard is quoted in the same reports at 7.4 cents per pound in January, 1901, and 13 cents per pound in January, 1910, an advance of 76 per cent.

FEWER SHEEP.

The number of sheep decreased, according to the Department of Agriculture figures, from 59,756,718 in January, 1901, to 57,216,000 in January, 1910, a decrease of 4.3 per cent. The farm value is estimated at $178,072,476 in 1901, and $233,664,000 in 1910. The value increased 31 per cent., while the number was decreasing 4.3 per cent., the increase in farm value per capita being from $2.99 to $4.08, an increase of 37 per cent.; the New York price of a standard grade of wool (Ohio XX) having increased in the meantime from 26 cents per pound in January, 1901, to 37 cents per pound in January, 1910, an advance of 42 per cent.

PRICES OF GRAIN ADVANCE.

In the meantime prices of grains show similar advances. The quoted price of corn in the New York market in the first week of January, 1901, was, according to the Bureau of Statistics figures, 45¾ cents per bushel, and in the first week of January, 1910, 71¼ cents per bushel, an advance of 56 per cent.; of oats, in January, 1901, 23¼ cents per bushel, and in January, 1910, 43½ cents, an advance of 75 per cent.; of wheat, in the first week of January, 1901, 81 cents per bushel, and in January, 1910, $1.30 per bushel, an advance of 60½ per cent.

KNOWN IN ADVANCE.

SIXTH SENSE OF ANIMALS.

STRANGE PRESCIENCE SHOWN BEFORE DISASTERS.

Birds Know What Weather Is Approaching—Four-Footed Animals Excel in Hearing Sounds Below the Human Range, and Perception of Electrical Changes.

No great natural catastrophe occurs without some clear premonition, says the London Daily Mail. As in a number of previous earthquakes and storms, so in this last and most terrible Sicilian disaster, several animals are said to have scented the impending danger. They "showed perturbation," according to one account, and it is safe to prophesy that there were many undoubted examples when the people began to realize the hours that preceded the numbing catastrophe. Instances are on record where women, whose nervous centers are more sensitive than those of men, have given some proof of this sixth sense, if it may be called so.

We have plenty of instances of this strange prescience in England. The sheep once stampeded all over the Chilterns simultaneously; the race horses at Newmarket, before one slight shock, ceased to feed. These are small examples of more remarkable occurrences in countries where the unheaval is greater. It is said that every shock of the great Agram earthquakes was preceded by the crowing of cocks and the howling of dogs; and a very striking example is on record of a monkey that refused to enter a house and showed every symptom of fear before a considerable earthquake at Villefranche.

We may take it as certain that peculiar states of the atmosphere affect animals quite as distinctly as they affect the barometer or thermometer. No one who has watched birds can doubt this for a moment; and I am persuaded that many insects have this sensitiveness in at least as acute a degree.

SURFACE SENSIBILITY.

Men talk sometimes of a "sixth sense" or an electrical sense in animals; and it is at least understandable that live things have some communion, as it were, with this impassable all-pervading medium called ether which carries on its viewless journey the waves of light and of electric discharge. Is it not probable that men, covered over the greater part of their body with thick, nonconducting materials, should lose a surface sensitiveness that is conveyed along the hair or feathers of other animals?

The sixth sense, however, is much too general an explanation. Species of animals differ among themselves, as much as we differ from them, in their perception of coming change. Nearly all the records of earthquake prophecies are to the account of domestic animals, especially cows and horses. Sheep are peculiarly sensitive to electrical change, and are aware many hours in advance of a great thunderstorm.

Of other atmospheric changes, such as those announced on our mercurial instruments, birds have the finer sense, and besides this they possess that inexplicable hereditary sense of direction shared in some degree by other animals; but this, it must be remembered, they often lose completely in a thick mist. Some odd isolated gifts are possessed by domestic animals. Sheep know the time of day, as represented by feeding time, within a few minutes. A shepherd who is five minutes early will find the hurdled flock lying down oblivious of his approach. If he is a minute or two late they will be alert, and all grouped to the side of the pen in the direction of his approach.

These varying capacities do not spring from one sense, whatever name we give it. Birds, I am convinced, do possess an extra sense which has no close parallel in other animals. One can see the organ itself; and seeing is believing. In many parts of their body, inclosed in the bones, are little air sacs, which, it is generally supposed, have been developed because they aided flight. The birds most lightly buoyed would most tend to survive; since their great protection from hunger, as from more tangible enemies, is the "carriage of their wings." When you see the gulls sweeping inland from an unheralded but certain storm; when the owls hoot in concerted ecstacy in obedience to a rising glass; when the snipe leave the inland marsh for warm western shores at the unseen approach of frost, the message is conveyed, it may plausibly be supposed, by the little barometers hidden about the bones of their bodies. Season and date, though they are agents in migration, do not produce this prophetic sense.

HOW ANIMALS ARE GULLED.

Birds are easily gulled by fine weather. They often pair and build and sing in obedience to today's or tomorrow's weather, but they know hours before we do by our senses, if not by other instruments, what weather is approaching. They can certainly feel an increase of moisture, in which prospect they especially delight, as you may tell by the hilarious jets of song which precede the verdict of the hygrometer, and though we cannot separate the sensitiveness to change of pressureand temperature, the air sacs doubtless help to create through the body the restless feeling that appears in long flights or quick movements or sudden song. In these air sacs we have at the worst an aid to the other senses, some of which are themselves so delicate as to amount to another sense when we compare them with our own.

The four-footed animals have some senses much more finely developed than those of birds. I cannot believe that birds have a high sense of hearing. They can hear tolerably well, of course; but again and again I have tried to test pigeons, which are supposed to hear well, and have always come to the conclusion that they hear no better than we do.

Standing under a tree in a wood, you may tap the trunk quite hard with a stick or pencil and rouse no notice in a pigeon on the branches. If you are out of sight, you may change your position freely without risk. Birds are perfectly easy to stalk if their is sufficient cover and the smaller birds seem quite heedless of lesser sounds, though there is some reason for supposing that they can detect a large span of the higher nots to which w are stone deaf.

The four-footed animals have a different sense of hearing. From general observation, one would say that they excel in hearing the notes that are below, and not above, our range. A dog is astonishingly quick to hear any rumbling noise. I knew a terrier that would mark the place of a rabbit in its hole almost unerringly by listening not at the mouth of the hole, but from a position between the several mouths.

The subject of the quality of sounds which different animals can hear is one to which science might well devote more attention. It is likely that the cows and horses, some of which sweated with fear before the earthquakes, heard the subterranean rumblings long before the vibrations and waves of movement were translated into any tangible quaking of the ground.

Whether the senses of these animals are reinforced by an extra sense, such as may be supplied by the air sacs in birds, cannot be proved. Men of science, as a rule, are extremely dogmatic in asserting that the five senses are the exclusive outfit of all animals. No doubt the sense of smell, almost absent in men, may in itself explain all sorts of phenomena. The air may, for all we know, have smells perpetually expressive of the subtleties of change above or below the earth. The winds have each their distinctive smell, gathered in the quarters from which they blow; and these may bear as clear tidings to the gull, while he crosses the several currents, as carrion bears to the crow or vulture.

But when all is said, and all allowance made, it is difficult to avoid the belief that the animal, whose life is the exercise of sense, does not, perhaps through the medium of the air, feel change, especially electrical change, by reason of some general sensitiveness that does not belong to sight or sound o touch or smell or taste, or even any combination of these.

At all events the animals have a receptivity, an instinctive state of sensitiveness, to which beings with preoccupied brains are wholly strangers. In another sense than Nero, we fiddle while Rome is burning, and our ears are too full of the sound of the world to take note of the warnings of its upheaval.

CRIMINALS AND OFFSPRING.

Every Attempt Is Made by Rogues to Prevent Their Children Following Same Life.

[Everybody's:] It is a curious fact—one of variance with the doctrine of heredity but borne out by police records—that the children of crooks of all classes rarely turn out to be crooks themselves. Deeper study of the subject might reveal that they are possessed of the criminal instincts, but that the tragically close example of the punishment and wretchedness that attend a criminal career has been a terrifying deterrent. The fact, at any rate, remains. The "rogues' galleries" of Scotland Yard, New York and Chicago may be studied in vain for the photographs of a father and a son.

Criminals are ever alert to keep their children from adopting similar lives. The rage of old, ugly Mother Mandelbaum, the famous receiver of stolen goods, was frightful when she found that her daughter, whom she had been at unstinted expense to educate, had secretly married "Sammy, the Jew" (Koehler,) a thief with whom the old criminal had long traded. She disinherited the girl and a flock of relatives were the beneficiaries of her ill-gotten moneys. In her Chatham Square headquarters Mother Mandelbaum maintained a room where thieves could smoke and drink, but she felled with a bronze lamp a pickpocket who attempted one night to invade the private parlor where she was overseeing her daughter's French studies.

Kipling's Cablegram.

NEW YORK, April 23.—A cablegram from Rudyard Kipling on the death of Mark Twain is printed in the World today as follows: "In Mr. Clemens's death," says the English writer, "all the English-speaking world loses a great sage and humorist."

DOUBLY BAD!



The Policeman (Irish): This is more sayrious than OI thought. The window is broken on both sides, an' it's lucky for yez that ye have the brick as evidence.—[The Sketch.

TIGHT SQUEAKS.

BIG BETTORS LIKE SPHINX.

Win or Lose Fortunes and Hold Their Peace.

Pittsburgh Phil and Dwyer Typical Plungers.

Nod of a Head Separates the Horses at the Post.

"You mark my words," said an old-time speculator on turf events, "it's the fellow who bottles up his feelings and shows no signs of emotion who goes away quicker than the chap who yells his head off when his horse wins.

"I've noticed the quiet ones all down the line, and the best examples of their kind have gone. I refer to Mike Dwyer, Pittsburgh Phil, and Pat McCarren. None of them ever batted an eye when he had a nose finish for thousands, but they burnt up internally and would have lived longer if they had yelled now and then. It's the way a high-strung chap has of letting off steam, and it relieves the tension tremendously.

"I remember the day that Previous failed to get away from the post for the Futurity, which the colt's subsequent form showed he could have won easily. Mike Dwyer owned Previous, and he had $25,000 up on the son of Meddler.

"It was Dwyer's custom to view the race from the end of the grand stand nearest the clubhouse when they were running at Sheepshead Bay, and he was pacing up and down, with his field glasses in his hand, while the big bunch of 2-year-olds were at the post. From time to time he would stop and look anxiously through the glasses.

LEFT AT THE POST.

"Finally there was a shout of 'They're off!' and a cloud of dust three-quarters of a mile away indicated that the race was under way. Dwyer's glasses were glued on the starting point when Pettingill raised the barrier, and the moment the start was made he began pacing to and fro taking no more interest in the race.

"'Somebody's left!' ejaculated a bystander.

"'Yes; it's Previous,' remarked the nervy plunger as he continued his walk.

"It was no fault of the starter that Previous failed to get away, nor was it through any remissness on the part of Sims, the famous colored jockey, who had the mount. It happened that Previous had drawn the outside position at the post and that the farmer had the field next to the Futurity chute planted in oats. The waving grain swayed temptingly near the colt, and he turned his head for a hasty bite just as Pettingill released the barrier and called 'Come on!' The jockey and colt were both caught unawares, and it was too late to rectify the mistake, though there are some who still think that Previous could have gone after his field and won.

"It is not recorded that Dwyer ever made any complaint to anybody or murmured over his hard luck. He realized that he was up against fate, and accepted what came as his share of the uncertainty of the sport.

LOVED A FAVORITE.

"Those who were most familiar with Dwyer found it just as hard to gauge him and his methods as the most utter stranger. He dearly loved a favorite, and the shorter the odds the more money he would bet.

"One one occasion he bought a horse named Joe Cotton for $10,000 and started to win him out. The odds were 1 to 1, and at those figures he wagered $20,000. The race was at the Bay, and the California mare Birette was at Cotton's throatlatch all the way through the stretch, and only the judges knew which had won at the wire. Not a muscle of the plunger's placid face moved as Cotton's number was flashed to the announcement board, and his only remark as a friend who sat with him in the timers' stand slapped him on the back in congratulation was:

"'Tight squeak.'

"'Pittsburgh Phil' (George Smith) was much like Dwyer in some ways. He was equally silent in the early days of his career, but when the disease which subsequently carried him off had made severe inroads into his system he was at times querulous and would argue vehemently when the soundness of his judgment on a race was disputed.

"The race where he made his star winning was over a two-year-old owned by himself, whose private form had been carefully concealed. This youngster's name was King Cadmus, and Fred Taral, who is still riding horses, was engaged to ride the colt in a dash down the old straight course at Morris Park. Taral was in the heyday of his career, and could outfinish any jockey then in the saddle. It took all of the phenomenal Dutchman's muscular driving and lifting to land King Cadmus first by a nose. Pittsburgh was in the stand, the least excited man in the throng, and the only sign of emotion he showed was a slight smile in response to Walter Keyes's jubilant announcement of 'George, we've skinned the ram!'

KEPT CLOSE MOUTH.

"Smith was never very fond of giving information to those who he thought were not entitled to it, and he would never admit how much money he won that day on King Cadmus. It was rumored that the records of the ring, which could be got at pretty thoroughly, as nearly all of the smart fellows got a lambasting, showed that Smith took more than $100,000 out of the ring over that particular race.

"Smith was clever enough always to have some good riders that were friendly to him, and one of them, Willie Shaw, who is now riding in Germany, was as close to the plunger as his brother, Bill, who trained the horses running in the name of Pittsburgh. Shaw was never much of a finisher, but he had that rare quality which made Isaac Murphy, Jimmy McLaughlin and Willie Martin great jockeys—he could tell you everything that happened in a race after it.

THE BEST DOESN'T ALWAYS WIN.

"Of course, you all know that the best horse does not always win. Half a dozen things can happen during the running of a race and any one of them may be fatal to the chances of the best horse. Getting into a pocket is one of the ways a good horse can lose, and especially if there are jockeys riding who have a grouch on the rider on the horse that is in a tight place. They won't pull out and let the unfortunate through, and in taking back and going around the field much precious time is lost.

"Shaw could tell not only what had happened to his own mount, but to every other horse in the race, and perhaps you don't think that sort of news was valuable to Smith! The horse that met with all the trouble would probably be at a much longer price the next time he faced the barrier, and plenty of folks couldn't understand how anybody could bet on his chances with the degree of confidence Smith displayed when he put down his thousands. They knew more about it when the horse romped home.

"Did you ever think that Pittsburgh Phil was about the only one of the big plungers who brought next to nothing into the game and left more than $3,500,000 in good hard cash and securities when he died a few years ago? Just run your mind over some of the high rollers. Mike Dwyer made money, and lots of it, in the meat business long before he ever thought of owning thoroughbreds. John W. Gates, as you know, got his easy money in Wall street. The old-timer Bernard had a profitable business working for him, and it kept him going for years, and so it goes on down the line. But Pittsburgh Phil came from $5 a week as a cork cutter to a millionaire, and all between the ages of 20 and 37."

"But, say, the boy that would play them higher than a cat's back was the late Senator McCarren. He would fall for tips, and you know any man who throws away his figures and the dope sheets and takes the promiscuous tip that floats around the paddock has his finish, in plain sight.

HIS FIRST SUCCESS.

"McCarren's first taste of success as a racing man was away back in the late eighties, and early nineties, when in partnership with Frank Seaman he owned three real good horses — one stake animal named Strideaway and two topnotch selling platers, Balston and Drumstick.

"These horses were the sort you could rely upon, as they were game to the core and they were placed with splendid judgment, always a shade lower than they belonged, and let me remark that that's the way to play the racing game, try to make the public believe you have a selling plater when you really have a stake horse, and if you can fool the boys for a while you will cash more bets than you will lose.

"Bob Tucker bought Strideaway for $10,000 after a disagreement between the partners, which resulted in the trainer taking Balston and Drumstick, and the Senator was out of the game for some time. However, like most of those who want action, he got back again and followed the horses until he died. I guess he lost and won as heavily at times as any of them, and he certainly took greater chances than anybody I know of. There was one particularly disastrous day at Saratoga, when he went beyond his limit and walked in from the course with one of his bosom friends.

HIS "GRAND DAY."

"'Well, I had a grand day,' he remarked with that white smile which earned him the undeserved sobriquet of Chilly Pat.

"I want to say right now that McCarren was not chilly to those whom he had confidence in. Naturally, playing the game he did, he did not wear his heart on his sleeve, but if there was a case of anybody that deserved help and Pat had the money, he gave it up cheerfully, and he didn't talk about it, either; that was the best of it.

"But I'm getting away from my yarn. When Pat said he had a grand day his friend knew what it meant, and being a man of few words himself, he remarked in the vernacular:

"'How much did you go for?'

"'Only a hundred and five,' was the reply.

"A prolonged whistle was the only comment of the Senator's companion for a moment, and then, with a grin illuminating his ruddy face, he asked:

"'How much have you got?'

"'About sixty-five.'

"'And where are you going to get the balance?' quizzed the inquisitor.

"'From you,' was the instant reply.

"'The —— you are,' was the only comment from the rubicund one, who knew the Senator spoke the truth.

"He paid up that $165,000 on Monday morning with as good grace as though he were doing those he had lost the money to a very great favor. It was the same year that Pat made his famous plunge on a filly named Ocean Tide, owned by himself.

GREAT FILLY STAKES.

"The occasion was the Great Filly Stakes at Sheepshead Bay, and the race was worth upward of $20,000. You would think that winning that would have satisfied any ordinary man, but Pat wasn't ordinary in any respect, and he planned to make the winning of his life. The most dangerous opponent Ocean Tide had was the afterward famous filly Beldame, owned by August Belmont.

"This young mare, the apple of the eye of the chairman of the jockey club, was the favorite of the race, having shown some very good performances. Not much was known about Ocean Tide, but she had shown phenomenal speed in her training exercises, and Frank Brown, who trained her, told the Senator that she was a phenomenon, and that no man's two-year-old could beat her.

"Nobody can find out how much money McCarren bet on her that day. He sat in a box in the second gallery of the big stand at Sheepshead and watched the race without the quiver of an eyelash. His filly was on the inside next the rail, and as the Senator's box was below the finishing line the angle made it appear as though Ocean Tide had won from Beldame by a short head, after a most furious struggle, the pair running like a team the last furlong or so.

"Mr. Belmont was seated in a box near by. He was among the first to congratulate the Senator. While the men were shaking hands a shout came from one of McCarren's companions:

"'Why, they've given it to Beldame.'

RETURNS WELL WISHES.

"The Senator smiled, and still holding Belmont's hand, remarked dryly:

"'You were wrong, it appears. I congratulate you most heartily, Mr. Belmont. Wasn't it a great race?'

"That was the last big plunge that McCarren made," said the old-timer, as he bit the end off a fat black cigar.

"Say, Gates never loosened up much unless he had a hunch good and strong that me was liable to cop," commented a sporty-looking fellow who had listened intently to the narrative, "and maybe he couldn't holler when he got stung for a wad.

"I remember once when Boots Durnell was training Nealon and that bunch that one of their good things hit the rocks at Brighton, and I think I can hear Gates yelling yet. I think it was Doggett laid him a long price on something that looked juicy to the big fellow; but, say, kiddo, honest, something ailed that horse that day—must have been sitting up with a sick friend the night before—for he couldn't lose that tired feeling that they get occasionally. Course if horses could only talk and tell us when they had a headache it would help some, and we wouldn't blow our rolls on them when their minds wasn't on the game."

"That's as true as the gospel of St. Paul, that last remark of yours, young feller," said the veteran as he buttoned up his overcoat preparatory to swinging out into Broadway.—[New York Sun.

IN FOREIGN CLIMES.

ANGELENOS FIND PLEASURE AND EXCITEMENT ABROAD.

Local Tourists Greet Roosevelt at Naples and Visit Palace of Sultan of Turkey—One Party Spends Days Strapped to Berths, While Typhoon Rages in China Sea—Many Plan to Visit the Passion Play.

BY WILLIAM CLARK.

UNUSUAL numbers of Los Angeles people are now touring abroad—no less than 1000—and some of them have had unusual experiences on land and sea. The Times has gathered from letters to home friends a jolly assortment of newsy gossip about the doing, excitements and impressions of these travelers, ranging from encounters with typhoons to unique adventures with jinrikishas and stirring dares in forbidden spots.

When Roosevelt stepped ashore at Naples a few weeks ago, one of the first Americans to greet him was Dr. Peter Janss of Los Angeles. Dr. and Mrs. Janss have been touring Europe in their automobile, and they had timed their journey so as to be present when the ex-President arrived in Naples. Dr. Janss is personally acquainted with Mr. Roosevelt, and had the reception which was to have been tendered Roosevelt at Naples, not been canceled, Dr. and Mrs. Janss would have attended.

They left Los Angeles during the first part of last month, and will return sometime in the early part of 1911. At Naples they met L. D. Sale and wife, also of this city, who are making a motor trip through Southern Europe. The party will continue together to Paris where they expect to meet Mr. and Mrs. H. Jevne, who left Los Angeles a few days ago with their automobile, and after completing the tour the party will visit the Passion Play at Oberammergau. It is also likely that they will meet Russell Taylor and his wife, who left Los Angeles a short time ago to tour Italy, France and Germany in their automobile.

Dr. Janss writes that they arrived in Naples only a few days before Roosevelt was expected. The city was terribly overcrowded, but by paying enormous prices they managed to secure quarters.

CROWD FORMS EARLY.

On the morning of the ex-President's arrival Dr. Janss was up early; but early as he was, there was a great crowd gathered at the landing. There were photographers everywhere—on the tops of buildings, in the riggings of other ships, and perched on the tops of various vehicles.

Soon the ship bearing the Roosevelt party came steaming in. Roosevelt was standing on the deck, and as the crowd cheered he lifted his hat. Then the cameras began to click.

There were several men in the gathering, other than Dr. Janss, who were personally acquainted with Roosevelt, and they joined a little group near the gang plank. As Roosevelt stepped ashore he recognized and greeted them.

ONE THOUSAND.

"There are nearly 1000 Los Angeles people traveling in foreign countries today," said G. W. Perkins, president of the Hugh B. Rice Company. "Los Angeles sends more people on tours around the world than does New York," said D. F. Robertson, manager of the steamship department of the German-American Savings Bank. "Other cities send people abroad on business, but nowhere in the world do the number of people travel for pleasure that leave Los Angeles each year. I have a letter from the head of the North German Lloyd Steamship Company, in which he states that we send twice as many people to Europe as does New York, and more and more are going every year."

VISIT SULTAN'S PALACE.

But not only were Angeleños the first to greet the returning ex-President, but they were first in other places. It was a party of Los Angeles people who were the first admitted to the palace grounds at Yildiz Kiosk, the former home of the deposed Sultan of Turkey. The party consisted of Mr. and Mrs. T. W. Brotherton, Mrs. Agnes Chichester, Miss Catherine Chichester, Mr. and Mrs. H. E. Pomeroy, Charles M. Stimson, and a few others from other cities. The party was also one of the first to enter the shot-riddled city of Constantinople after it had been fired upon by the revolutionists. They entered many of the houses that had been partly burned and cut to pieces by shot, and after a good deal of wire-pulling on the part of the American Consul, they gained admittance to the deserted palace grounds.

"What impressed me the most," said Mr. Brotherton, "was the remarkable collection of pigeons owned by the Sultan. While the birds would not have outnumbered those at the Los Angeles Pigeon Farm, there were many more varieties. There were hundreds of different kinds, of all colors and sizes—from little pigeons not much larger than a mocking bird, to pigeons larger than any I had seen before.

"The palace grounds are beautiful—more beautiful than any park I have visited. There is a stream of water forty feet wide flowing through the center, and we caught some excellent fish in this stream. Our guide told us that if we were caught with the fish, we would be imprisoned, so we discarded them.

"On our journey from Jerusalem to Jericho, and from there to Constantinople we were furnished by the Turkish government with a guard of fifty soldiers. It was the American Consul who secured them for us. He is a Los Angeles man, and has a daughter now attending school here, and he exerted himself to see that we had a good time.

MANY SCOWLS ARE MET.

"It was after the most serious part of the revolution had been quelled, that we started for Constantinople. Had we been without guards we would probably never have reached the capital alive. As it was, we were scowled at blackly by dirty-looking men who carried long guns and knives, and who always stood to one side until we had passed. I believe that had we not been present, our escort would have thought nothing of shooting these men as fast as we met them. The captain very kindly offered to shoot a few for us if it would afford us any pleasure."

Another adventure which befell the party might not have turned out as fortunately as it did, had it not been for the forethought of Mr. Brotherton.

They had decided to visit the old city of Shanghai. They were stopping in the newer city, outside of the old walls of Shanghai. The streets of the old section are narrow—too narrow to permit the passage of vehicles. Entrance is gained through a small crooked gate in the wall. The gate was built crooked so as to give the greatest difficulty to evil spirits desiring entrance to the city.

The party rode as far as the gate in jinrikshas. They had engaged two native guides on the recommendation of the hotel manager.

The streets being too narrow to allow them to walk abreast, they were strung out in pairs. One member of the party in front turned to make some remark to Mrs. Chichester and her daughter, who were the last in line. They were not in sight. With the numerous turns in the streets, and the dense crowd of Chinese, it is easy to become lost in Shanghai. Those in front stopped and waited a few minutes, thinking the missing ones would arrive soon. After five minutes' waiting they became alarmed and started to retrace their route. Still no trace of the missing ones could be found. They returned almost to the gate, and appealed to the officials, who could not understand English, and told them in Chinese that the whole party were "crazy foreign devils."

GUIDE IS STRANGER.

One of the guides was with the missing women, but he was a man they had never heard of before. The other guide said he had never seen his fellow-worker before.

Mr. Brotherton decided to return to the gate and wait until nightfall. He knew that Mrs. Chichester would endeavor to return by that way. They waited nearly two hours, and finally, as they were about to return to the hotel in despair, they saw the missing guide coming down the street with the ladies.

"Well, where on earth have you been," exclaimed both parties at once.

"We thought you were lost and we have been searching the city for you," said Mr. Brotherton.

"We thought you were lost and have been hunting for you. We even appealed to the officials, but they told us we were crazy and that even if we did lose a 'foreign devil' it would not matter," said Mrs. Chichester.

While Mr. Brotherton and his friends were hunting each other in the old Chinese city other Los Angeles people were having a terrible experience. For two days a party of thirty Angeleños lay strapped to their bunks in the steamship Prinzess Alice, while the ship struggled in the grip of a China Sea typhoon. The ship weathered the storm, however, and steamed into Singapore harbor seven days after leaving Honkong.

MANY ARE SEASICK.

With the exception of Homer Laughlin, his daughter, Miss Gwendolen Laughlin, and D. F. Robertson, the members of the party were woefully seasick, and declared that should they ever reach land again nothing would induce them to go to sea again. They would stick in China, they said, until they could return to America in an airship. They were: Mr. and Mrs. Sidney A. Butler, Miss Ruth Church, Mrs. H. W. Carson, Mr. and Mrs. R. V. Day, Mr. and Mrs. A. C. Freeman, Mrs. W. W. Hadley, Mr. and Mrs. B. C. Lattin, Mr. and Mrs. J. C. McConnell, Mr and Mrs. C. McIntosh, Mrs. E. P. Nichols, Miss Jennie J. Ogden, Mrs. M. G. Ryland, Mrs. W. F. Thornton, Homer Laughlin, Miss Gwendolen Laughlin, Dr. George Lyman, Dr. and Mrs. R. W. Miller, Master C. Miller, Mrs. S. W. Church, Miss Genevieve Church, Carlton Carson, Miss Gretchen Day, Mr. and Mrs. A. Leed, Mr. and Mrs. Charles Lloyd, Miss Fay Nichols, Mrs. A. L. Ryan, Mrs. O. B. Warnock, Mrs. Jennie J. Wild.

Long before the crippled Prinzess Alice limped into the harbor at Singapore it had been concluded by the officials that she had been lost with all hands, as the following, taken from the Singapore Free Press, of November 24, will show:

"For the past twenty-four hours H. M. S. Kent has been trying to call up the missing Prinzess Alice. In cases of ships not belonging to the royal navy it has been the practice to spell out the name of the ship in calling. The call Prinzess Alice, repeated every half-hour during the last twenty-four hours, has brought no response, and it is generally concluded that she is lost.

"The agents of the Nord-Deutscher Lloyd called yesterday morning on board H. M. S. Kent and were glad that the British cruiser had done everything in her power to get into wireless communication with the missing Prinzess Alice.

ANXIETY INCREASES.

"With every hour the German mail remains unsignaled the anxiety is increasing. It is understood that a telegram from Singapore has been sent to Honkong to ask that the German cruiser Juguar be sent down to the neighborhood of the Paracels to search for the missing German liner.

"The anxiety has increased greatly. One gentleman, who had intended to travel by the German mail from Honkong suddenly altered his plan and traveled by a Japanese steamer, which has arrived in Singapore, only to find when he arrived that the steamer by which he had first intended to travel, had not arrived."

The Prinzess Alice left Honkong on November 17. At that time the typhoon signals were up in the harbor, but the captain thought that by steering a course wide of the Paracels he could avoid the typhoon.

"That same night, after we had gotten about 100 miles out to sea, the barometer began to fall rapidly," said Mr. Robertson, who was one of the party of Los Angeles people on board. "It blew a gale, and by midnight the wind and sea had risen to great violence. Throughout the next day it blew and the sea ran high. Waves continually washed over the deck and the captain advised us to strap ourselves in our berths. This we did. At 11 o'clock Thursday morning the course of the ship was altered to the northeast and she sailed thus until Friday morning, when she again turned southwest, with the barometer rising. The wind was still blowing strongly. We kept on this tack until 2 o'clock in the afternoon, having covered about sixty miles. The captain then decided to again turn to the northeast, the high wind and seas having in no way abated, and the ship was having a very hard time to make headway.

WIND DECREASES.

"We kept on a northeasterly course until Saturday morning. By that time the wind had decreased considerably and we again turned south. We should have reached Singapore on Sunday morning, but at that time we were still 1042 miles from our destination, and had sailed 935 miles. The entire distance from Hongkong to Singapore is 1420 miles, so it can be seen that we had been driven far out of our course.

"The weather continued fairly good from Saturday until the end of the voyage. We reached Singapore on Thursday morning. During the storm the captain did everything possible for our comfort, and we presented him with a vote of thanks signed by every passenger on the ship."

The first prize for best results obtained from the European trip, however, will go to Mr. and Mrs. Julius Black of Los Angeles, who are at present in Nice. When they return to Los Angeles they will bring with them a pretty girl baby, born at Nice on March 25. Constance Rosely is the little girl's name, and according to Mr. Black, she is as healthy as though she had been born in Los Angeles.

Mr. and Mrs. Black have been in Europe about a year, the trip being their honeymoon. They plan to remain for the Passion Play before returning to Los Angeles.

They made the trip from New York to Switzerland on the initial voyage of the new steamship George Washington, having an exceedingly pleasant voyage. From Switzerland they journeyed to Germany, and from there to Holland and England, arriving at Nice, France, several months before the date set for the opening of the carnival. By arriving early they were able to secure accommodations, which were impossible to obtain for love or money after the carnival opened. Mrs. Black and a number of Los Angeles friends took part in the big street parade, all wearing costume and masks.

ANGELENOS MEET IN PARK.

Once they were sitting on a bench in a park at Geneva. A man and a little girl were sitting on the other end of the bench. Mr. Black and the man fell to talking and during the conversation Mr. Black happened to mention that he was from Los Angeles.

"Why, I'm from Los Angeles, too," said the stranger. He was Henry Louis, who is making a tour of Europe with his wife and daughter.

On one occasion Miss Gwendolyn Laughlin, in company with two young ladies from Philadelphia, left the party and climbed to the top of Mt. Fugiuama, in Japan. The mountain is one of the highest in Japan, and to make the trip to the top and back requires a week. Miss Laughlin and her two companions desired to see the sunrise from the top of the mountain. Others of the party consented to wait at the hotel while the young ladies made the journey.

It was necessary for them to leave the hotel at 3 o'clock in the morning. They were carried in chairs swung from the shoulders of native carriers.

"Only part of the climb can be made in the chairs. As one nears the top it is necessary to do some of the hardest climbing that is to be found in Japan, but the view from the top well repays one for the trouble," said Miss Laughlin.

The same party arrived in Seoul during the midst of an epidemic of cholera. The officials refused to let them proceed. They were determined to see Seoul, so a private car was stocked with provisions and the party proceeded to the stricken city. People were dying at the rate of seventy-five and a hundred a day, but none of the party was stricken.

They are now traveling through Spain, having visited in turn Italy—taking the same trip Mr. Roosevelt took—Germany, France and Belgium.

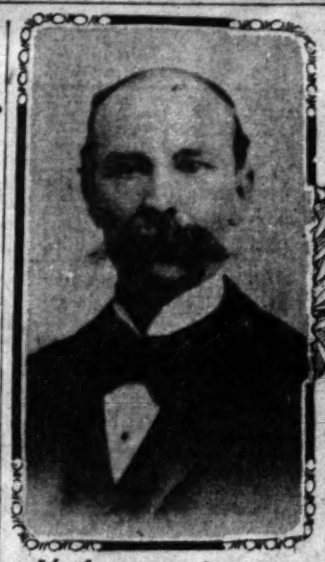
MANY ANGELENOS ABROAD.

Following are the names of some of the many Angelenos at present abroad:

Dr. and Mrs. Robert J. Burdette, Dr. and Mrs. E. B. Graham, Dr. and Mrs. S. H. Horne, Mr. and Mrs. J. H. Kaiser, Dr. and Mrs. W. Wilmont, J. Milner Atkins and family, Mr. and Mrs. William Stoll, Dr. E. C. Buell, Rev. Dr. Hugh K. Walker and wife, Mr. and Mrs. John R. Vogel, Fred R. Salter and family, Mr. and Mrs. C. B. Roberts, Mr. and Mrs. W. Carson, Mr. and Mrs. S. W. Church, Mr. and Mrs. R. V. Day, Miss Gretchen Day, Mr. and Mrs. C. McIntosh, Mr. and Mrs. E. Nicholas, Mr. and Mrs. George Patterson, Mr. and Mrs. Julius Black, Mr. and Mrs. C. Roaf, Mr. and Mrs. J. H Rogers, Mr. and Mrs. James Wright, Mr. and Mrs. L. P. Hansen, Mr. and Mrs. J. H. Dopkins, Mr. and Mrs. Z. D. Mathuss, Dr. and Mrs. Curtiss, Mrs. Addison B. Day, P. A. Garvie, Mrs. Mary C. Godfrey, Miss Myrtle C. Godfrey, Mr. and Mrs. W. W. Halesworth, William McLagan, Miss Elmina McMillian, Mr. and Mrs. Robert S. Nelson, Miss Susan H. Reaves, Mrs. E. L. Redding, Maj. J. H. Horton, Mrs. Gertrude Harris, Edgar Cline, Paul DeNublia, Mrs. L. W. Gardner, Miss Ella Gardner, Mrs. J. H. Dewight and daughter, Albert J. Perkins, Charles Foster, Dr. C. H. Birney, Mr. and Mrs. W. C. Mayor, W. H. Holliday, Miss Sydney Ford, Dr. William Brill, Miss Ida Crowell, Miss Bell Crowell, Mrs. H. S. Whittier, Mr. and Mrs. L. C. Armour, Mr. and Mrs. C. D. Clarke, Mrs. Robert Clarke, W. C. D. Bartlett and family, Homer Laughlin, Miss Gwendolyn Laughlin, Mr. and Mrs Sydney A. Butler, Jr., and Mrs. Alden W. Skinner, Mr. and Mrs. Charles Lloyd, Dr. and Mrs. Shelly H. Tolhurst, Mr. and Mrs. J. O. Koepfil and family, Mr. and Mrs. L. D. Sale, Mr. and Mrs. D. K. Edwards, Dr. and Mrs. C. J. W. Coxe, Alexander Ross, Miss Lillian Ruh, Mrs. E. F. Underhill, Mrs. F. R. Warner, Mrs. Walter B. Cline, Miss Lucy Wheeler, Capt. William Banning, Catalina; James A. Gibson, Mr. and Mrs. James H. Adams, Mrs. Rebecca Levy and daughter, Mr. and Mrs. J. R. Pinkham, C. W. Gates and family, Mr. and Mrs. C. Avery, Mr. and Mrs. B. C. Lattin, Dr. and Mrs. John A. Bell, Mrs. J. C. Michener, Park Michener, Mrs. Elizabeth K. Tuttle, Mrs. Elinor Tuttle Weid, Mr. and Mrs. I. C. Baxter, Mr. and Mrs. J. McConnell, Mr. and Mrs. James Cornelius, John D. Miller, Niles Pease and two daughters, M. I. Polaski and wife, John Kahn, wife and daughter, H. H. Watson and family.

The following persons have lately returned from a tour around the world:

Mr. and Mrs. J. H. Braly, W. E. McVay and family, Charles Stimson, Mr. and Mrs. B. C. Lattin, Mrs. Jennie J. Wild, Mr. and Mrs. A. E. Pomeroy, Mr. and Mrs. T. W. Brotherton, Mrs. Agnes G. Chichester, Miss Katharine Chichester, Dr. E. M. Spinks, William H. Hoegee, Mrs. Mattie E. Marsh, Miss Nettie McKenzie, Miss Sophia McKenzie, Prof. J. G. Rogers, Mrs. J. Miller Brown.



H Jevne. who will tour Europe by auto with Mrs Jevne



In Japan—At left S A Butler and Mrs. Skinner, right A W Skinner and Mrs Charles Loyd



Angelenos at the pyramids, Top row, on camels, left to right = Miss Catherine Chichester, Mrs Agnes Chichester, Mrs. Brotherton, T W Brotherton, bottom row, excluding natives Charles M Stimson S H Snider, A E Pomeroy. Mrs Pomeroy.



Mrs Julius Black dressed for carnival at Nice



Mrs W. H. Holliday, in Europe with her husband



Group of Angelenos at Imperial Palace, Kyoto

Los Angeles people sightseeing in distant lands

JUST OUT

Southern California's

STANDARD GUIDE BOOK

By the Los Angeles Times

1910

The Only Complete Guide of the Land Ever Published.

A HANDBOOK FOR RESIDENTS AND TOURISTS

Being a Timely Directory Conveying Important Information Concerning the Southern Pacific Coast

MAPS AND ILLUSTRATIONS

Showing Automobile, Railroad, Trolley and Mountain Routes

PUBLISHED BY

The Times-Mirror Printing and Binding House, Los Angeles.

For Sale at Newsdealers, Times Branch Offices, and at the Times Building. Price $1.00, By Mail, 10c Extra.

REASONS FOR HIGH PRICES.

A Rational View of the Economic Situation That Is Well Worth Reading.

[Pilot Rock (Or.) Record:] Various have been the reasons assigned for the prevailing high prices of foodstuffs. The city press is disposed to account for the high price of meat and other necessities to the constantly increasing wage scale of organized labor, and the labor organs, always "biffing" some ignis fatuus, blame the trusts, which they liken to the vampire bat, and in ringing editorials on the abuses of plutocracy tell their readers of the millions the meat trust is stealing daily from the farmers and consumers. As a remedy these labor organs plead for more intelligence and unity among the people.

Henry George, however, foresaw danger ahead for the country when all the people attained a high degree of intelligence. He saw in the graduate of an endowed college a man who might not be content to make an honest living on a small apple tract, which would require his own labor and attention to provide comfortably for himself and family. The old pioneers who settled the country were not, as a rule, men who as the term is now understood, intelligent, as they had no time to be given up to acquirement of knowledge on such abstruse subjects as trusts, labor organizations or the power of the ballot in the hands of beggars, or to shed tears over the fact that God made the land for the people. The more educated, the more intelligent the people, the more dreamers apparently we have in the country. No man is accounted intelligent today who is not able to make a living without manual labor. Parents who are anxious to see their sons go through college and come out equipped for a professional life have much to do with discouraging farm life and adding to the woes of congested centers and the high prices that are puzzling the minds of the professional class.

The fact is the prices of farm products, high as they are, are not high enough. Country people have no fault to find with the prevailing high prices. If the meat trust is to blame for the high prices at which cattle, sheep and hogs are now selling it is to be praised, not condemned. A mutton chop may seem high for those who spend their time in joy rides and racing about the cities in automobiles and to that other class who spend their time addressing socialistic and anarchistic meetings in the parks and back rooms of 5-cent beer joints, but to the Pilot Rock sheepman who receives $7 per head for his marketable lambs, he is perfectly willing the exorbitant meat trust should be allowed something for skinning the lamb.

There is still vacant land in the Pilot Rock country for those who want to eat meat, but cannot do so on account of the high price, but to the majority of them death through starvation in the city is preferable to life in the country on a farm. While some of the joy riders and blatant socialistic orators are busying themselves with a solution of high prices a few girls have come into the Pilot Rock country and filed upon land with a view of being able to making a living for themselves. The boys are looking about for some easier way of making a living.

It is not only farm life, but life outside the city, that is becoming more and more uninviting to the average citizen. Professional men and others come into the small towns and remain only long enough to make a small stake, when they pull up and go to the city, buy an automobile and join the busy throng of joy riders. The farmers sell out and move into the city. All classes are bending every energy to make a stake preparatory to life in the city. The only solution of the problem of high prices is more work and less idleness. The meat trust can be fought to a standstill by more people producing what they consume. Tradesmen who are standing on the street corners waiting for a job at union wages must learn that in the ownership of a few acres of God's earth—and the monopolists have no means have got it all yet—and a little work will solve the problem of high prices. They will soon learn to look upon the trust as a benefactor who buys his surplus stuff and puts it in cold storage as a delectable food for those who despise country life. The cold-storage man is the best friend the farmer has.

The Cheerful Liar Caught.

"I'm going to give you a dandy Christmas present," said the occasional liar. "It will cost $20."

When she had recovered she asked him in a low tone, the only one she could muster, what the present would be.

"A complete set of De Maupassant," said he. "Twenty dollars." He dwelt on the price.

She sank limply into a chair when he had taken his leave and thought it over. A $20 Christmas present from the impecunious man! Could she believe it? In the meantime she idly took up a magazine and ran the leaves over, glancing at it inattentively until something caught her eye. She looked at it more intently, read it carefully, then put it down. It read like this: "De Maupassant, for one year, $1."

NO MORE W... BEAUTIFUL... SUPERFLUOUS HAIR... MAGIC BY A NEW...



SHE LOOKS LIKE A...

Let this woman and ... tars, follow her ... pleased, recommend her ... your friends.

This clever woman ... her face; she ... simple method that ... changes in her face is a ... moving wrinkles and ... method is truly wonderful.

She made herself over ... and brought about the ... her appearance in a ... manner. Her complexion is ... that of a child. She ... figure into a handsome ... form. She had fine, ... eyebrows, which only ... she made them look ... her own methods.

You can imagine her ... simple discovery ... from her face and ... and form to beautiful ...

Nothing is taken but ... or common sense ... potions. As mentioned ...

By her new process ... and develops the ...

It is simply wonderful ... women who write ... results from the use ... which is beautifying ... beauty doctors and ...

Mary Merrill, of ... wrinkles have ... Hearn writes, her ... veloped and wrinkle ... writes, she has ... [illegible]

The valuable ... dame Cunningham ... hands of women ... womankind, as it ... this methods of ... figure of matronly ...

All readers ... she will send ... rious new beauty ... our readers:

How to quickly ...
How to develop ...
How to make ... eyebrows;
How to instantly ... freckles;
How to remove ...
How to remove and ...
How to quickly ...
How to bring ... back to the body;
How to change ... 1976.

Simply address your ... Ingham, Suite 38, ... Ill., and don't omit ... desire her utmost ... in need of secret ... to their beauty ... lovelier in every ...

Note—In this ... beauty secrets ... as the potato of ... of yesterday's ...

The world ... a few more ...

THE NEW ... FOR CON... And Kindred ... SARTOLI...

The cure is ... methods ... Galen (the ... Rhazes, Maimonides ... vis:—By means of ... chemicals, by means ... air (introduced ... plication of Darsonval ... Sartolin goes to ... ble, by killing the ... renewing them ... passages which ... ma, Bronchitis and ...

Sartolin makes ... eotics unnecessary. ... quired, no fasting, ... being at Home.

Serum Therapy ... avowed from the ... chemical power of ... drugs and ... culosis has also ... failure. The ... treatment, which ... millions of dollars ... but little, if any ... Sartolin is a ... concrete proof ... lished, even to the ...

The remedy ... specialists on ... Berlin Medical ... erable Frank ... Consul-General ... an official report ... the invaluable ... particulars call ... from The Sartolin ... Sea Coast Depot ... Chicago, Ill.

...DAY MORNING.

...d Anybody.



...STEEL SUPPORTER.

...SHIP HAS ...KEN CARGO.

...Santa Fe Received ...Strange Land.

...mer Discharges at ...ndo Beach.

...ght from Country ...ncient Ainus.

...RESPONDENCE OF THE TIMES ...BEACH, April 22.—Thou... ...ties from a Japanese ...ing unloaded from the ...mmer Iran here. ...here the ties were put ...illage of about 1500 peo... ...Bay, in the southern ...ndido. This island is ...s of as Yezso, and is the ...orth belonging to Japan. ...the Iran will return ...argo of ties, has a pop... ...and is situated in the ...and lumber are the prin... ...of Mororan. There are ...the ports, and all load... ...huge lighters. ...are usually coaled by ...men, about 300 of them ...mes. The sides of the ...alleys with them as they ...ong above the other, and ...in baskets to the ves... ...a woman has a baby on ...as well as her load of coal. ...are taken from the dense ...interior to a great saw... ...they are cut into ties and ...ed to the coast. ...the interior in the clear... ...forests are a strange and ...is called the Ainus, who ...em of Japan as the In... ...America. ...from the Japanese in ap... ...many ways, they are very ...ically built. They are ...in their mode of living ...ceremonies. They culti... ...ough ground to grow a ...and corn or millet. They ...on raw fish and sea ...bread are of bamboo ...leeds. In summer they ...of woven grass. Their ...ings are made of the ...and rabbits. Most of ...and other implements ...wood, as are the cook...

...L HEATHENS. ...have never come under ...of Christianity, being in... ...ping the sun and images ... The bear feast ...ceremonies are prominent ...musical instruments are sin... ...flutes are earthern jars ...drums over them, others ...like mandolins, with ...of strings. ...are very clever at carv... ...which are they seen in ...villages. They only go ...their wares, which is ...of securing money. ...takes two more ...Hokkaido, and her cap... ...to have again the last

...GREAT EATERS. ...Are Trained on Cat... ...Rather Than ...Steak. ...Hendrick, in writing in ...Harper for April on ...Lions on Food," says ...experiments have shown a ...need of proper diet in ...their athletes: ...that their football men ...diet, under the im... ...alone could make ...irresistible. But, as ...strength and energy ...not from protein ma... ...carbohydrate and fat. ...that scores the ...and kicks the ...wheat, rice and ...has always as... ...power and endurance ...in the main, science ...fected this view. But ...the judgments of ...upon actual ex... ...authorities, in ...discover the necessary ...following upon human ...ignoring upon human ...they have virtually ...settle this impor... ...themselves. What... ...upon actually eats, ...what he actually ...food requires... ...diets' represented, ...deductions based upon ...experiments, but ...of the human ...by financial or en... ...considerations."

...Need Repair. ...The Smiths have ...Yes, dear, the ...to be repaired any

REMARKAB...

Will Enable Pr... Everything ...

[Baltimore St... liams Wood of t... al physics of J... sity has just ... officials of the ... graphic Expedi... many, that the... him a prize fo... of photographs ... camera, and whi... appears to a bi...

Prof. Wood's e... the usual flat ... bull's-eye that ... in sight, from th... head and all are... ering an angle o... photograph obje... while submerged. The professor h... camera for three... known to the pu... series of photogr... tional show at D... tracted marked a...

The ordinary ca... what is immedia... small circle repr... If Prof. Wood's d... floor the projecti... tograph all four s... the ceiling at the ... close to a man, ... waist, it will sho... side of him and ... below his feet. ... from a balloon, it ... mama of a city on... as cameras are lik... in one direction o... the landscape, and ... will photographs al... may see in a sw... Its usefulness in ... will be very great.

The photograp... at the internationa... One shows a strin... students that Prof. ... a curiosity. The ... effect, but the ca... man in the line. ... sky and cobblesto... They appear, it is ... they would to fish ... pond at a group of ... cular railing.

Another photogra... dividual shows him ... with feet and sh... wards much like th... In the concave m... resorts. The phot... under a bridge is ... it takes in all dete... to both ends.

Prof. Woods says ... no end to the wa... he may obtain.

PRICES.
nomic Silt-
Worth.

Vari-
assigned
s of food-
isposed to
of meat
constantly
anized la-
always
blame the
the vam-
itorials on
ail their
west trust
rmers and
ese labor
igence and

r, foresaw
ntry when
igh degree
the gradu-
man who
ke an hon-
ple tract.
own labor
omfortably
e old pio-
ntry were
the term is
, as they
up to se-
such ab-
bor organi-
e ballot in
shed tears
e the land
educated,
people, the
e have in
ounted in-
t able to
see their
come out
life have
ging farm
es of con-
prices that
the profes-

arm prod-
not high
e no fault
igh prices,
re for the
sheep and
be praised,
chop may
pend their
about the
that other
addressing
eetings in
of 5-cent
Hot Rock
per head
he is per-
fted meat
something

d in the
who want
so on ac-
ut to the
through
preferable
a farm.
iders and
busying
of high
into the
lied upon
able to
ives. The
ome easier

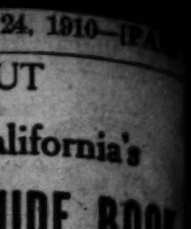
t life out-
ning more
average
nd others
and re-
make a
it up and
obile and
oy riders.
move into
bending
preparа-
only so-
igh prices
ness. The
a stand-
cing what
who are
s waiting
ust learn
few acres
onopolists
yet—and
problem
oon learn
a bene-
stuff and
delectable
country
n is the

ght.
a dandy
the occa-
"
he asked
one she
ent would

passant,"
He dwelt

air when
thought
ent from
she be-
she idly
he leaves
ely until
he looked
carefully,

NO MORE WR
BEAUTIFUL B
SUPERFLUOUS HAIR VANI
MAGIC BY A NEW DIS



SHE LOOKS LIKE A G
Let this woman send you fre
hers, follow her instruction
pleased, recommend her
your friends.
This clever woman has
her likes; she has discovered
simple method which
change in her face in a
moving wrinkles and
method is truly wonderful
She made herself the
and brought about the
her appearance in a
ner. Her complexion is
that of a child. She
figure into a beautiful
form. She had this,
eyebrows, which could
she made them long.
her own methods.
You can imagine her
simple discovery she
from her face and
and form to beautiful
Nothing is taken into
or comeupon massage,
rollers, no worthless
By her new process,
and develops the whole
It is simply astonishing
women who write in
results from this new
which is beautifying their
beauty doctors and other
Mary Merritt, of
wrinkles have entirely
Hanson writes, her bust
veloped and wrinkles
writes, she has not a
The valuable new beauty
dame Cunningham is sending
ands of women in
womankind, as it makes
able methods of beautifying
figure of unattractive
All readers should write
she will send you
rious new beauty treatments
our readers:
How to quickly remove
How to develop the bust;
How to make long, thick
eyebrows;
How to instantly remove
freckles;
How to remove blackheads;
How to remove dark circles
How to quickly remove
How to build up sunken
flesh to the body;
How to darken gray hair
ure.
Simply address your letter
ingham, Suite 258, 1
Ill., and don't send any
ticulars are free, as this
doing her utmost to help
in need of secret information
to their beauty and make
lovelier in every way.
Now is the time to write
beauty secrets, lest your
as the petals of a rose
of yesterday's flower.
The world would be better
a few more kind women

THE NEW TR
FOR CONSU
And Kindred Di
SARTO

The cure is achieved
methods propounded by
as Galen (the father
Rhazes, Mascagni, the
viz.:—By means of the
chemicals, breathed in
air (internal Antiseptic
plication of Balsam of
Sartolin goes to the
ble, by killing the
renewing those blocked
passages which are
mans, Bronchitis and
Sartolin makes the
cotics unnecessary.
quired, no Sanatorium
being at Home.
Serum Therapeutics
avowed from the
chemical point of view,
drugs and medicines
cubosis has also proved
failure. The Sanatorium
treatment, which
millions of dollars
but little, if any, cure
Sartolin is a remedy
concrete proofs of cure
lished, even in the most
The remedy has been
specialists on Tuberculosis
Berlin Medical Association,
orable Frank H. Mason,
Consul-General for Germany,
an official report to his
the invaluable discovery.
particulars can be obtained
from The Sartolin Co.
fice and Depot, 307 Dearborn
Chicago, Ill.

then put it down with a
It read like this:
De Maupassant
for one year, $6.00.

Chief Engineer Fosbrook.





Where the ties come from.

Steamer Iran at Redondo,

unloading railroad ties from Japan, officers of the vessel and types of the Ainus, peculiar Oriental tribe, who prove themselves efficient stevedores.

REMARKABLE CAMERA LENS.

Will Enable Photographs to Include Everything from One Horizon to the Other.

[Baltimore Star:] Prof. Robert Williams Wood of the chair of experimental physics of Johns Hopkins University has just received word from the officials of the International Photographic Exposition at Dresden, Germany, that there has been awarded to him a prize for his striking exhibit of photographs made with his fish-eye camera, and which show how the world appears to a fish.

Prof. Wood's camera does not have the usual flat lens, but a projective bull's-eye that photographs everything in sight, from the feet to the sky overhead and all around the horizon, covering an angle of 180 degrees. It will photograph objects above water or while submerged in a lake or pond. The professor has been at work on his camera for three years, but it was unknown to the public until he showed a series of photographs at the international show at Dresden, where they attracted marked attention.

The ordinary camera reproduces only what is immediately in front of a small circle represented by its lens. If Prof. Wood's device be placed on a floor the projecting fish-eye will photograph all four sides of the room and the ceiling at the same flash. If held close to a man, say half-foot from his waist, it will photograph all on either side of him and all above his head and below his feet. Should it be suspended from a balloon, it would take a panorama of a city out to the horison. Other cameras are limited to single views in one direction or to a semi-circle of the landscape, and this is the first that will photograph all that the human eye may see in a sweep in all directions. Its usefulness in war, it is believed, will be very great.

The photographs that won a prize at the international exhibit are unique. One shows a string of Johns Hopkins students that Prof. Woods lined up on a curbstone. The result has a concave effect, but the camera caught every man in the line. Another shows the sky and cobblestones in the street. They appear, it is explained, just as they would to fish looking up from a pond at a group of men around a circular railing.

Another photograph of a single individual shows him distended forward, with feet and shoulders bent backward, much like the comic effect seen in the concave mirrors at excursion resorts. The photograph taken from under a bridge is remarkable, because it takes in all details of the bridge out to both ends.

Prof. Woods says there is practically no end to the variety of novel effects he may obtain. Weird results were obtained by a climb to the top of the gigantic Doric column that forms the Washington monument in Mt. Vernon Place, Baltimore. The camera was held over the edge of the observation platform, 185 feet above the ground. It caught not only the sides of the pile of marble down to its base, but the broad asphalt streets about the foot of the shaft, the park walls and squares to the north and south and the fashionable residences and public structures on widely separated street corners.

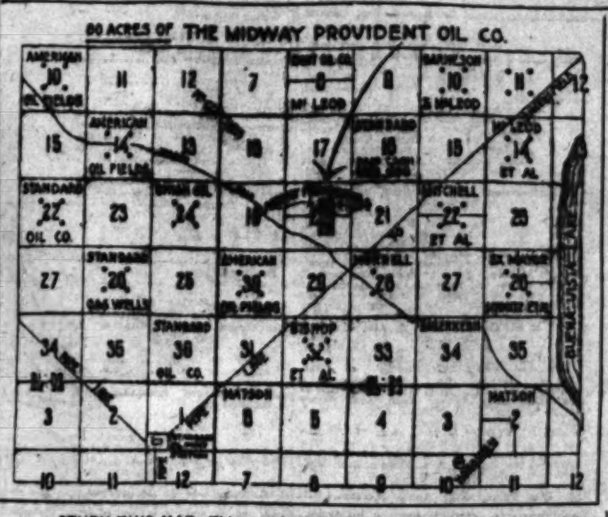
MAY DYE DIAMONDS.

Exposure to Heat Will Change Their Color—External Layers May Be Burned Off.

[Philadelphia Press:] The color of diamonds is by no means in every case unchanging and unalterable. Some stones are bleached by sunlight; thus a red diamond on exposure to sunlight is reported to have gradually lost its color and become white. A diamond in the possession of the Persian jeweler Halpen undergoes a peculiar change in color on exposure to the heat. The color of diamonds is in some cases affected by exposure to a high temperature. According to Des Cloizeaux, pale green diamonds, after being heated in the oxy-hydrogen flame, become light yellow; brown crystals under the same conditions become grayish. Baumhauer witnessed the color of one diamond change from green to yellow, and of another from dark green to violet, under the influence of a high temperature. Wohler caused green diamonds to assume a brown color by heating them, but found that brown stones remained unaltered in color. Yellow diamonds, especially those from the Cape, retain their color at the highest temperature.

Many attempts have been made to transform faintly colored stones into the more valuable colorless stones. This is readily effected in those Brazilian diamonds which have a colorless central portion surrounded by a colored external layer of no great thickness. The outer colored layer is in these cases simply burnt away by heating the stone in a crucible with a little saltpeter. The operation is very brief, the colored external layer disappearing in one or two seconds. This device involves no actual change of color, but is simply a removal of the colored portions, which could have been effected just as well by the more lengthy process of grinding. Attempts have been made, however, to decolorize diamonds in which the undesirable pigment is distributed through the substance of the whole stone, but apparently has not been successful.

Midway Provident



STUDY THIS MAP—This map is designed to show that portion of the Midway Oil Fields lying directly west of Buena Vista Lake, and to indicate with approximate accuracy the development which is in progress. The dots show where rigs are going up. No producing wells are shown except the Honolulu Gusher on Section 10-32-24. Extending from that property in a northwesterly diagonal, are the operations of the American Oil Fields Company, which has now combined with McLeod and his associates under the name of the "Barnodon Oil Co."

The property of the Midway Provident Oil Company is shown as 80 acres in the heart of Section 20-31-24. There are two 40's, one a quarter of the northeast quarter section, the other a quarter of the southeast quarter-section. A derrick is up on each 40. The machinery is on the ground, and as soon as water is piped from the main to the boiler house we will be ready to start our first string of tools.

This water-main comes westward from the lake across Sections 23, 22, 21 and 20, and will connect with a pipeline to supply the Barnodon developments on 30, 24, 14, 10 and 4 (beyond the map limit.) Mitchell, on 23, has his rigs up and is almost ready to "spud in." Another rig is up, which is not shown on the above map, because it is located on a fraction shaped like a sliver, and running between the properly surveyed range lines 23 and 24. This well is located almost at the point where the wagon road crosses the line between Sections 13 (31-24) and 18 (31-23.)

Our two rigs loom large on the horizon to anyone coming down from the Buena Vista Hills south of us or from the Elk Hills, north of us. Section 20 lies in the basin between the two ranges of foothills. The Standard pipeline from Taft to Bakersfield passes within less than a mile from our ground.

Activity extends into the Elk Hills to the north and far to the northeast of us. Geologists who have reported on this region declare that the formation slopes down with the hills into the basin west of the lake and there lies flat. We should be—and if their calculations are correct—we are, directly over the center of a large underground reservoir of oil.

Oil men who know the territory thoroughly, like Barnesod, McLeod, Waite and the American Oil Fields agents, will all say that we have as fine a section to work upon as there is in the region.

The above map is lacking in some details, but history is making in Midway these days so rapidly as to put every map out of commission about as fast as printed. The essential facts as given above are true, and may be verified by anyone who will take a trip to look over the property.

The latest is that work is going in on sections 18 and 12, diagonally northwest of us, as well as on 24 and 14. Alternate sections, it will be understood, are land grants of the S. P. R.R. Even on some of those sections, attempts are being made to operate.

Oil Stock 20c A Share

"The Company Which Makes the Best Start."

Our company has its land—80 acres in the heart of Section 20-31-24—and over $4500 worth of machinery and equipment on the ground—two rigs up and powerhouses built—bought and paid for—no debts, and money in the treasury.

Our company is incorporated for $1,000,000 in shares of par value $1 each, with 575,000 shares in the treasury. No promotion stock, but all stock paid for. A California incorporation. With the following organization:

President—L. E. Behymer.
Vice-President—F. B. Woodruff.
Secretary—F. W. Courtney.
Treasurer—Alfred W. Allen.
Director—E. F. Smith.

We now offer for public subscription, subject to prior sale, 50,000 shares of stock at 20 cents a share Par value $1. Proceeds from this sale of stock to be used immediately for drilling our first well.

Our stock will be listed after drilling is begun. Preorganization stock will be pooled for six months.

Nothing is to be paid upon the land. Nothing is to be paid in royalties from production. All that is subscribed goes to develop this property. All that comes as net earnings from production will be spread as dividends among the fortunate stockholders.

A 1000-barrel well will pay 20 per cent. dividends on 1,000,000 shares of stock. Logically we are entitled, from the location of our land, to get a much better well than that, before that much stock is issued.

Call on us or call us up. It will pay you to inquire fully and be convinced as to the attractiveness of this offer at

20c

Times.
MIDWAY PROVIDENT OIL COMPANY,
Central Building,
Los Angeles, Cal.
Please send me full particulars of your proposition by mail and reserve for me .....shares at 20c.

Name .....

Address .....

Midway Provident Oil Co.

525 Central Building, Sixth and Main. Phones: Main 2972 F3126

GENIUS.

GIRL PRODIGY Y.W.C.A. WARD.

CHILD DOES MARVELOUS WORK AT THE PIANO.

Father of "Little Sister of the Association" Brings Her from Armenia to Secure Education and Local Musician Declares She Will Become a Great Artist.

At the age of nine years, little Gensag Santikian plays classical music as perfectly as do many students of mature years, and with more than average feeling and expression. Simple and unspoiled, she plays at the piano as most children play with dolls, or other toys. To make music is her happiness, her very life.

A few months ago Gensag's father came to Los Angeles because he had heard that here he might obtain for the little daughter an opportunity for the education in music which her talent, her genius, seemed to demand. Leaving his family in a northern city, he and the little one reached here, with small acquaintance and still less money. However, M. Santikian is able in many ways, and he soon found something to do for a livelihood. But he was confronted with the question of how to place the little girl.

An Armenian by birth, he had journeyed to America for the express purpose of educating his family here. In Armenia M. Shantikian had early become to convert to the Christian religion, and devoted much of his time to preaching the gospel, and to kindred work. So, in his dilemma, he took the child to the Y.W.C.A., which he was told extended help to those needing assistance or protection.

He placed Gensag under the chaperonage of Miss Chappell, the extension secretary of that organization.

Such chaperonage is not new to the Association, but Gensag is the first prodigy placed there.

Herr Becker, upon hearing the little girl play, offered to give her a free musical education, and is already plumbing himself upon the prospect, so dear to the heart of the true music-master, of presenting to the world, a great genius.

Through the efforts of Association members, some ladies in Pasadena generously contributed a fund, by means of which the family was brought to Los Angeles, and the happiness of reunion with the loved ones has recently added inspiration to little Gensag's music.

"I named her Gensag," said the father, "which means in our native tongue source of life."

Asked as to the first intimation of the child's genius, he replied: "At the age of three she began keeping time to her older sister's playing; and if an error occurred she would shake her head and protest. We soon saw that she had natural ability—inherited, doubtlessly from her mother, who after the age of thirty grasped the opportunity for an education."

From early morning until late at night Gensag is at the piano, unless driven away for needed recreation or rest.

"She is a good child," said Miss Chappell, "obedient, orderly and affectionate. Her care has given me nothing but pleasure. We all hope great things for her—the little sister of the Association, we call her."

She plays with feeling, and imagination; and it seems as though she made no effort at memorizing, as the music becomes a part of her recollection, as soon as played.

France-Wellman Oil Co.

Offices 628 W. P. Story Bldg.
Los Angeles, Cal.

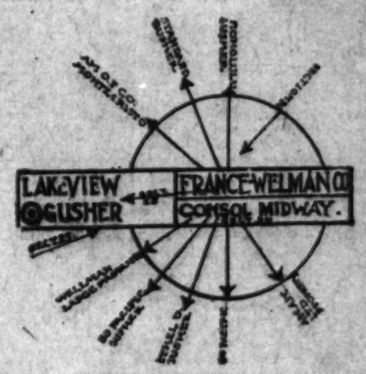
Phones—Home 60198, Sunset Broadway 4882.
Ask for FRANCE-WELLMAN DEPT.

OFFICERS:

PRESIDENT—DR. W. A. FRANCE.
VICE-PRES.—JUDGE J. W. CAMPBELL.
SECOND VICE-PRES.—E. A. WILTSEE.
TREASURER—ORRA E. MONNETTE.
SECRETARY—R. J. SHOEMAKER.

Additional Directors

S. T. WELLMAN — SYDNEY SMITH
LEE B. DURSTINE — G. G. GILLETTE
J. R. M'KINNIE — GEO. E. HART



The company, with pride, calls attention to the PERSONNEL of its officers and directors, each of whom is a man of large affairs who has left his imprint on the world of business, and has been eminently successful in his respective field. These men have associated themselves together and have organized and incorporated the

FRANCE-WELLMAN OIL COMPANY

for the sole purpose of producing and selling oil and not with a view toward making the stock the dominant feature of their enterprise.

The capitalization of the company consists of 1,500,000 shares of stock, with a par value of $1.00, and is incorporated under the laws of the Territory of Arizona. One Hundred Thousand shares of the TREASURY STOCK will be sold at 25 cents a share to provide money to develop the company's property. The stock is fully paid and non-assessable.

The company is the owner by completed purchase of 58 acres of proven oil land located in Section 30, 12-23 North Midway, which section immediately adjoins fractional Section 25, on which is the famous Lakeview gusher, and lies S. E. of the Standard's big wells on Sections 20 and 30, and in close proximity to the Monte Cristo, Wellman, Union, and So. Pacific large producing wells. The real intrinsic value of the 58 acres owned by this company is due absolutely to its known particular choice location on proven ground, and for this reason alone it was selected and acquired. It is believed that this acreage will produce as much oil as any other acreage of its size in California; it cannot fail to do so, being surrounded, as it is, by the biggest wells in the State, and wells that produce oil of the best gravity in the Midway District.



Here Is the Lakeview Gusher, Our Property Adjoins Them as Shown on Map.

Stock in this company has a real intrinsic value which cannot be questioned, and this value will enhance as work progresses, and the time to buy is NOW—not after you wait to see a well on the company's property—a large part of your profit will then have gotten away from you.

Stock may be secured by wire, mail, or by personal application at the office of the company.

France-Wellman Oil Co.

Why Are Mule's Ears?

Evolutionists explain satisfactorily that the reason that the dog's ears lop is because for centuries the animal has been domesticated by man and has lain within the protecting influence of his hut and fire. The dog's ears are said to have originally stood upright as do the wolf's today, but gradually as the necessity for keen hearing became less imperative the dog's ears began to lop.

But how about the mule? It is the duty of somebody to explain why the mule's ears have not lopped down; there is no need for him to have stiff ears. The donkey, the horse and their progeny, the mule, have been under man's protecting influence for centuries and ages. The ass is the beast of burden of the Bible. His ears were stiff then and they are stiff now. It would seem it was about time for them to begin to lop a little.—[Indiana Farmer

BUSINESS. Barometer of the Markets---Commercial.

FINANCIAL.

OFFICE OF THE TIMES.
Los Angeles, April 24, 1910.

BANK CLEARINGS.—Bank clearings yesterday were $1,151,047.67. For the corresponding day of 1909, $1,196,651.56; for the same day of 1908, $1,672,717.45.

Monday	$2,146,992.18
Tuesday	2,972,063.69
Wednesday	3,430,921.50
Thursday	3,235,316.78
Friday	3,815,842.60
Saturday	2,321,067.07
Total	$18,086,395.92
Same time, 1909	12,305,270.94
Same time, 1908	9,977,225.31

Following are the quotations on general and mining securities listed on the Los Angeles Stock Exchange, ground floor, I. W. Hellman building, Fourth and Main streets, for yesterday's session of the exchange:

OIL STOCKS.

Producers—	Bid.	Asked.
Amalgamated Oil	$ 50.00	
American Crude Oil Co.		$ 1.05¼
Am. Petroleum Co. pfd.	90.00	95.00
Am. Petroleum Co. com.		72.50
Associated Oil	50.12½	50.25
Brookshire Oil		2.00
California Midway Oil Co.	.04½	
Central	2.01	2.10
Cleveland Oil Co.	.04¾	
Columbia	1.18	1.25
Continental Oil	.52	.55
Edes Oil Co.	1.17½	
Euclid 4 & Co.		.60
Fullerton Oil		4.00
Globe		.18
Jade Oil Co.	.40	.44
Mexican Petroleum	1.67	
Mexican Pet. Ltd. pfd.	67.50	68.00
Mexican Pet. Ltd. com.	30.25	30.75
New Pk. Petroleum Co.	.99	
Olinda Land Co. (Oil)	.60	.62
Palmer Oil Co.	1.29	1.33
Perseus Oil Co.		.36
Pinal Oil Co.		31.00
Reed Crude Oil	.40	.44
Rice Ranch Oil Co.	.31	.36
Section Six Oil Co.		.53
Traders' Oil Co.	124.50	130.00
Union	108.00	110.00
Union Provident Co.	102.00	107.00
United Petroleum	108.50	
West Coast Oil com.	9.00	
Western Union		180.00
Non-producers—		
Coalinga Crude Oil Co.		.20
McKittrick Inv. Oil Co.		.14
Oleum Development Co.	.09¾	
Provident Midway Oil Co.	.05	

BANK STOCKS.

	Bid.	Asked.
All Night & Day Bank	$115.00	$127.00
American Savings Bank		200.00
Bank of So. California		112.00
Broadway Bank & Trust	150.00	175.00
California Savings Bank	118.00	125.00
Central National Bank	175.00	200.00
Citizens' National	220.00	
Commercial National	147.00	
Equitable Savings Bank	180.00	220.00
Farmers & Mer. Nat'l	270.00	
Federal Bank of L. A.	12.00	
First National	490.00	507.50
German-American Savings	325.00	
Globe Savings Bank	130.00	140.00
Home Savings Bk. of L. A.	105.00	110.00
Merchants' National	400.00	
Mer. Bank & Trust Co.	120.00	
Nat'l Bank of California	190.00	
Nat'l Bank of Commerce	160.00	
Security Savings Bank	220.00	400.00
The Southern Trust Co.	75.00	

($50 per share paid up.)

BONDS.

(All bonds sold flat.)

	Bid.	Asked.
American Petroleum Co.	91	92
Associated Oil Co.		99¼
Corona City Water Co.	91	
Corona Power & W. Co.	97	
Cuyamonga Water Co.	97	
Edison Electric Co., L. B.		103¾
Ed. Electric Co., old issue	102	103
Home Telephone Co.	97	97
Home Tel. Co., 1st Refg.		78
Hunsteca Pipe Line		83
L. A. Pac. 1st Con. Mtge.		104¼
L. A. P. Ry. 1st Refg.	109	
L. A. Railway 5s		110
L. A. Traction Co. 6s	102	110
L. A. Traction Co. 5s	101	106
Peoples Nat'l Gas Co.		100
Whelan Trans. & D. Co.	88	
Pacific Electric Ry. Co.	100	
Pacific Light & Power Co.	97¼	98
Pasadena H. T. & T. Co.		99
Pomona Con. Water Co.	86	88
Riverside H. T. & T. Co.		78
S. Monica H. T. & T. Co.		80
S. D. H. T. & T. 1st Mtge.		75
Temescal Water Co.	98½	101
Union Transportation Co.		94
U. L. D. T. & T. Co.	71	74
Whittier H. T. & T. Co.		85

INDUSTRIAL AND PUBLIC UTILITIES.

	Bid.	Asked.
Cal. Portland Cement Co.	$110.00	
Edison Electric pfd.	79.50	$ 81.00
Edison Electric com.	45.75	45.90
Hawaiian Com'l & Sugar	45.00	45.00
Home Telephone pfd.	61.00	
Home Telephone com.		9.00
Hutchinson S. P. Co.	17.00	19.00
L. A. Athletic Club	6.50	10.00
L. A. Brewing Co.	90.00	
L. A. Investment Co.	2.05	
Mexican Nat'l Gas pfd.	20.00	30.00
Mexican Nat'l Gas com.	30.00	
Pasadena S. P. Co.	29.00	29.50
Pac. Mutual Life Ins. Co.	250.00	
Pac. Con. Stone Co. of Cal.	3.50	
Pasadena H. T. & T. Co.		21.50
Riverside H. T. & T. Co.		25.00
San Diego H. T. & T. Co.	18.00	21.50
S. Monica H. H. T. pfd.	20.00	24.00
Sun Drug Co.		30.00
Peoples Water Co.		100.00
Title G. & Trust Co. pfd.	250.00	40.00
U. S. L. D. T. & T. pfd.		40.00
Union Security Corp. pfd.		100.00
Union Trust Co.		42.00
Whittier H. T. & T. Co.		80.00

SALES: 45 Home Telephone preferred at 61.50; 90 Southern Trust Co. at 75.00; 1000 L. A. Investment Co. at 2.05; 10 Pac. Mut. Life Ins. Co. at 250.00; 60 Associated Oil at 50.37½; 60 do. at 50.12½; 1000 California Midway at 4½; 5000 do. at 6¾; 2000 do. at 6¾; 2000 do. at 6¾; buyer 30; 1000 do. at 6¾; 1000 do. at 6¾; 5000 Cleveland at 4¾; 50 Mexican Petroleum at 30.50; 10 Union at 109.25; 30 do. at 109.50; 20 do. at 109.60; 1000 New Pennsylvania at 20½; 1000 Oleum at 9¾.

MINING STOCKS.
CALIFORNIA.

Miscellaneous—	Bid.	Asked.
California Hills M. Co.	.05	.05¼
Consolidated Mines Co.	*3.00	.01¼
Mt. Gaines Con. M. Co.	.03¾	.03¾
NEVADA.		
Miscellaneous—	Bid.	Asked.
Johnnie M. & M. Co.	.17¾	

*per thousand shares.
SALES: 15,000 California Hills at 5.

THE MARKETS.

LOCAL PRODUCE MARKET.

Cream squash constitute one of the dainty new arrivals on the local market. They are shipped from Coachella Valley and are selling at $1.50 per crate. Wax beans from this portion of the country as well as from local fields have been arriving in large quantities every day and yesterday they dropped to 5c a pound on the best stock. About all of the artichokes on the market are from the local production and are selling at an average of ¾ cents. Very little northern stock is coming in, the season for artichokes being past. Asparagus was down to 4 and 5 cents a pound again yesterday morning. Mushrooms were down to $1.75 per basket, the lowest they have been for some time. Other vegetable prices remain the same.

Egg receipts were 478 cases. The demand for locals was fair and the price the same as fixed on the day previous, 23 cents for candled stock. Eastern arrivals are not exceedingly large.

Prices on local extra butter were down a cent, ascribed to the warm weather, and also to a falling off in the demand. Receipts yesterday were 54.00 pounds. There was no heavy sales and the quotation on ladle butter was cut out owing to the fact that this grade is not obtainable at present.

Cheese receipts were 2792 pounds. There was very little activity in the market. Prices during the week have all come down from ½ to 2 cents a pound in sympathy with prices in other cheese centers of the country.

Potato arrivals were 252 sacks. The market on spuds continues in a demoralized way. Local spuds are crowding northern arrivals and some of the new potatoes are being shipped North where they get a much better price than here.

Onion receipts were 24 sacks. Prices on onions are rather unsteady. It is expected that the Coachella Bermudas will be in by the end of this week or the beginning of next. A large crop is expected and onions will probably be much cheaper in two weeks than they are at present.

Pink beans were the only ones offered in quantity yesterday. There were few buyers, no changes in quotations and only 10 sacks of beans reported among arrivals.

The berry season is on in earnest. Receipts of strawberries average nearly 2000 cases a morning and prices are being held up by the large shipments to various parts of the East. Blackberries and raspberries are also very plentiful and are selling as low as 5 cents a basket.

Prices Current.

EGGS — Fresh California ranch, candled, selected, 25; fresh ranch, local, selling price, 22; northern, candled, 24; northern, case count, 21; eastern, select, 23.

BUTTER—Price to trade, 2c above quotations. Creamery, extras, 27 per lb.; creamery, firsts, 26; dairy butter, 25 per roll; cooking, 23 per lb.

CHEESE—Northern, fresh, 16@17; Oregon triplets, 16½; Oregon daisies, 17; eastern daisies, 18½; Longhorns, 19; twins, 15½; singles, 15@20; cheddars, 19½; Dom. Swiss, 21@23; Imp. 29@30; Limburger, 20@21; brick cream, 20; Roquefort, 30@40; Edams, 20@27, per case, $ 6.00@6.50; Tulare, 15@16; Sierra, 1.00 per box; German Breakfast, 1.00 per box; Neufchatel, 1.10 per box; Camembert, 1.10 per box; Schlosskase, 1.00 per box; Swiss, 1.00 per box; Pineapple, 1.00 per box; Gorgonzola, 1.00 per box; Pimento, 1.00 per box; Sap Sago, 1.00 per box; Brick, 1.00 per box; Club, 1.00 per box; Wisconsin, 1.00 per box; Young America, 1.00 per box; Limburger

STOCKS
...now quoted at prices which we consider ...
...the time is ripe for an advance.
...mmend:
AL
AY UNION OIL
CAN CRUDE OIL
RN UNION OIL
...rmation Furnished on These Stocks.
...Los Angeles Stock Exchange we execute ...
...change of securities in Los Angeles and ...
...untry and abroad.
H BALL COMPANY
...304-458-456-457 Security Building
...Phones: 10945; Main 2579

...advise the purchase of
...onsolidated Sto...
...mpany's Stock
...tive management, safe inves...
...terest paying, and a stock tha...
...n the Stock Exchange around ...
...10.
T A SUBSTANTIAL ...
...nts and investors for personal ...
...s of this security.
...be purchase of PACIFIC LIG...
BONDS at current prices. T...
will advance.
...offer GOOD SUBSTANT...
...ONDS. DIVIDEND-PAY...
WOOLNER & COMPA...
220-221 Story Bldg.

...hare
...of
...ock
...OH Co.
...ENT CO.,
...Bldg., Angeles.
...thorized a
...ry stock at
...Share
...Oil Co.
...& Main Sts.
...uarantee"
...ORY
...A2312.
...ankers
...derrick on
...acres deeded
...or—has 160
...the trans-
...for sale at
...Angeles.

Make Money ...
Big Panoche ...
Only 10c ...
The piece to find oil is ...
have drilled and cleaned it ...
to buy the stock is when ...
low. The Big Panoche Oil ...
owns the N.W. quarter of ...
township 16 south, range 10 ...
Walnut District, in Southern ...
the midst of a paying pro...
Five proven wells are also ...
acres owned by this compa...
180 BARREL DA...
is the estimated capacity of ...
belonging to the Bunting Oil ...
just completed in 12 days; ...
neighboring wells are owned by ...
Union Oil Company. That's ...
ment for this property.
The Big Panoche Pa...
Own Rig and Gu...
Before a share of treasury ...
fered the public at the ...
selling this stock to pay ...
drilling. We want the ...
diately, so we are selling ...
for 10 cents per share. A ...
allotment is sold the price ...
will be raised. If you want ...
act quickly.
Call at company's office ...
money order or check to ...
BIG PANOCHE ...
416 Mills Building, San ...

FREE
A BIRDSEYE VIEW ...
MIDWA...
THIS BEATS THEM ...
IT IS A CRACKERJACK ...
CORRECTNESS WILL ...
AND ASTONISH ...
Secure one of these FRE...
It's the next best thing ...
trip to America's great ...
At one glance and hear ...
fore you is the famous Le...
er. Nine miles in the ...
seen the May's gusher. ...
for stock investors or those ...
in oil—and IT'S FREE. ...
THE DEMAND WILL BE ...
THE SUPPLY SA...
Call early this week or ...
FREE COPY. Everybody ...
one—no hurry.
WAY C. WEST ...
711 Story Bldg.—Los Ang...
Phone F3012.

10,000 Answ...
Free prizes, gold and silver ...
test. 7 prizes: ...
1st, $1; 2nd, $...
3rd, $...; 4th, $...
$1 to the person ...
the ten next nearest ...
cent of the ALL ...
BANK. Why and how ...
tained $1,200,000 ...
opened $2,000 new ...
months since it opened ...
we will have $2,000,000 ...
in two years. Contest ...
it. Read this series of ...
er. Write for rules of ...
contest. Address Con...
ment.
ALL NIGHT ...
BANK ...
6TH & SPRING ST.

BONDS
of the following ...
Wante...
CUCAMONGA WATER ...
CORONA POWER & ...
TEMESCAL WATER ...
A. H. Woolla...
STOCKS AND B...
408-409-410 Lankers...
A 3641. Phone ...
Member Los Angeles Stock ...

Equipment ...
3 cts. OIL, OIL, ...
We have 5000 ACRES ...
ive OIL LAND on ...
Coast, Sonora, Mexico. ...
first 100,000 shares at ...
CENTS a SHARE for ...
PURPOSES. Greenback ...
offer; non-assessable. ...
debts; cash or instal...
THE CALIFORNIA ...
H. Cox, Secy. 5-7 ...
Agents wanted. Here

WEATHER.

TEMPERATURES.

	Max.	Min.	Mean
New York	70	57	61
Boston	58	46	52
Cincinnati	64	42	53
St. Paul	49	36	37
Kansas City	60	34	47
Jacksonville	86	68	70
Seattle	72	50	61

...for the day before yesterday; ...The mean is the ...for the two days.

OFFICE U. S. WEATHER BU... Los Angeles, April 23.—[Reported by A. ... Local Forecaster.] At 5 o'clock ... [illegible] registered 29.92; at 5 p.m., ... for the corresponding hours ... [illegible] 67 deg. Relative humidity, ... at 5 p.m., 9 per cent. Wind, ... [illegible], velocity 12 miles; 5 p.m., ... velocity 10 miles. Maximum tem... [illegible] afternoon, 67 deg. Rainfall ... [illegible] hours; rainfall last season to ... Barometer reduced to sea ...

Conditions.—The maximum ... in Los Angeles Friday was 86.7 ... [illegible] during July, 1st p.m. This is ... degrees of the highest tem... ...ured in this city for the month ... [illegible] high-pressure area which has ... [illegible] and a gradual return to cooler ... is looked for during the next ... Fair weather continues west ... River, with decidedly lower ... in Minnesota, the lake region and ... Valley. The Mississippi ... has moved to the lower ... [illegible] reported, rainy weather pre... ...from the Mississippi River ...

Local forecast for Los Angeles ... Fair and not so warm tonight ... [illegible], variable winds. ... Foothills and San Ber... [illegible] not to warm tonight and ...

...ion of the Tehachapi: Fair to... ...

...ington, April 23.—The pressure ... over the intermountain sec... ...ions noted will cause to a close ... temperatures were as fol... ...ation, 8 deg., the hottest day ... Diego, 10 deg.; Los Angeles, 100 ... 8 deg. At the same moment ... at San Francisco was 54 deg., ... Portland, 56 deg. The relative ... [illegible] 64 per cent., and at ... [illegible] per cent. Fair ... and visibility; Fair, cooler, ... light north wind, changing ...

...ington: Fair Sunday; not so ... wind. ...

...ington: Fair Sunday; cooler at ... wind, changing to south. ...

...Valley: Fair Sunday; light ... ...

...ada: Fair Sunday; warm in ... at night; light north wind, ...

...ail S.—[Exclusive Dispatch ... Bureau Service.] Gauge ... Bar, 3.5 feet. ...

...ERAL EASTERN. ...

...WEATHER ...

...FECTS PRICES. ...

...ES WITH DROP IN ...PERATURES. ...

...Shows Healthy Gain All ...unt of Improved De... ...s Strong—Trade Vol... ...Sounds Recent Rea... ...Port Falls. ...

...FREE RIGHT REPORT.) ...

...ail S.—Weather conditions ...ed in the course of wheat ...w temperatures in differ... ...to visual belt gave added ...ent of crop damage, partic... ...ansas and Western Nebraska ...ing west. Rain today from ...ld and July advanced 1 from ...16. May closed at the top ...at 1.02 1-4. Final figures ...ve higher at 1.02 1-4, while ...a shade gain, closed at ...prices closed a healthy tone ...ed demand for cash corn ...ed. The price of cash ...ose to 1c, No. 2 yellow ...May traded between ...1-4. The other delivering ...ose was strong with ...at 56 1-8 to 56 1-4 and ...advanced 2½c to high... ...delivery closed at the top. ...ats closed 1c to 1 1-4 and ...ed 1c to 1 1-16 and ...ed at the top. The close ...from 31c to 15c down. ...-pork, 10 cents ...No down at 12.47½ and ...

...ipts, as follows: Flour ...straights, 4.87 ...1.60@4.90; bakers', 3.75 ...ed or mixing barley, ...@.90; timothy ...ed pork, per bbl., ...ib ribs, sides ...dear sides (boxed.) ...

...ock Statistics. ...

...ail R.—Total clearances of ... were equal to 390,000 bush... ...154,000 bushels. ...ipts in the corresponding ...Estimated receipts for ...ay, 95 cars; oats, ...

...ock Movements. ...

Receipts.	Shipments
15,000	15,000
36,000	12,000
66,000	467,000
121,000	361,000
2,000	1,000
125,000	66,000

...and Provisions. ...

...Following is range of ...

Open.	High.	Low.	Close.
Corn, May	59	58½	58½
July	61½	61	61
Sept.	62	61½	61½
Oats, May	41	40½	40½
July	40	39½	39½
Sept.	39	38½	38½
Pork, May	22.02½	22.02½	22.12½
July	22.12½	22.12½	22.12½
Sept.	22.17½	22.17½	22.17½
Lard, May	12.47½	12.47½	12.47½
July	12.35	12.32½	12.35
Sept.	12.17½	12.15	12.15
Rye, cash, 79; May 77. Barley, cash, 42@61. Timothy, cash, 4.00; October, 4.00.			

New York Metal Market.

NEW YORK, April 23.—The metal markets were quiet and practically nominal. Tin was dull at 33.30@33.37½. Local dealers quote lake copper at 12.75@13.00; electrolytic, 12.62½@12.75, and casting at 12.50@12.62½. Lead was unchanged at 4.25@4.40, and spelter at 5.45@5.55. Iron quiet and unchanged.

St. Louis Wool Market.

ST. LOUIS, April 23.—Wool, steady; medium grades, combing and clothing, 20@25; light fine, 18@24; heavy fine, 14@20; tub washed, 29@3...

New York Dairy Market.

NEW YORK, April 23.—Butter, unsettled; prices unchanged. Cheese, steady, unchanged. Eggs, barely steady, unchanged.

BENEVOLENT.

FIVE COLORS FOR TAG DAY.

GETTING READY FOR ANNUAL CHARITY EVENT.

Saturday, May Seventh, Will Be Observed as Tag Day—Society Man Will Appear on Street in Chantecler Costume—High Schools Will Contest for Honors.

Preparations are well advanced for the third annual tag day of the Associated Charities, which will be observed on Saturday, May 7. Many special features are contemplated, the details of which are being kept secret so as to be sprung on the public as surprises.

The contest between the three high schools of the city promises to be interesting, inasmuch as a tag of a different color has been prepared for each school, and if you are wearing a red tag and not a blue one also, you will be importuned to buy, just the same. There are in all five colors, red, white, blue, pink and green, so that when fully decorated a man will resemble a rainbow at a total cost of 50 cents.

The services of three brass bands have been engaged for the day, and others are contemplated, and all the leading theaters will be represented on the streets during the day with groups of actor tag sellers.

A prominent society man has promised to appear in a "Chantecler" costume, accompanied by a flock of tag sellers. Mr. and Mrs. Dick Ferris will appear in an automobile filled with little girls, who will hand out the tags. These are but some of the expedients to which people will resort to make a good showing for the annual charity fund. Last year it netted the Associated Charities $11,000, and an advance over this is expected and much needed this year, as the calls on the association are far in excess of those of any former year. A growing city makes a growing need.

A number of society women have consented to take part in the selling, and an effort will be made to eliminate entirely young girls and a certain class of boys, who have, on former occasions, have been active in selling tags. This part of the work will be confined to the boys and girls of the three high schools, and every purchaser is urged to take a tag for every 10 cents he pays. The accounts are audited on this basis, and by paying more than 10 cents for one tag is placing temptation in the way of some of the boys and girls.

SERIOUS CHARGE.

ASSERTS MONEY IS EMBEZZLED.

COMPLAINT IS MADE BY CAFE PROPRIETOR.

Al Levy Alleges That Former Insurance Man Secured Cash and Notes from Him to Pay Up Premiums and That the Amount Was Not Applied on the Policies.

Al Levy swore to a complaint yesterday charging Modrall G. Yoakum, formerly general manager of the Pacific Mutual Life Insurance Company of California, with having embezzled $222.

Yoakum is no longer connected with the insurance company and is understood to be interested in the California Automobile Company. He was with the Auto Club of Southern California on its annual run to the Malibu ranch, yesterday, when Levy swore to the charge. Justice Summerfield issued a warrant immediately and Constable Cohn left in a high-power motor car to take Yoakum in custody.

The embezzlement is alleged to have been committed in connection with the payment of insurance premiums. Levy is heavily insured in the company. He frequently transacted business along this line with Yoakum and had entrusted him with as much as $800 in cash to pay on his policies.

He says he was not aware that Yoakum had left the concern when he made a demand on the caterer during the first part of the month. When the fact that he was delinquent in some of his payments was called to his attention, Levy was little surprised, as he had not kept close account on his insurance.

According to Levy's allegations, Yoakum told him that it would require $822 to put him in good standing. The figures given him were apparently correct.

Levy says that he paid a check for $222 to Attorney McDonald, who had a written power of attorney from the former manager to collect it. He also gave two notes for $300 each. These transactions are set forth as having taken place on April 4, while Yoakum was visiting near San Diego.

The café man declares that none of the funds was applied on the deficiency in his payments. On the contrary, he alleges that McDonald gave the check to a man named Martin, to whom Yoakum was indebted. It is said that the attorney will bear him out in this statement.

There is no charge in connection with the notes, for they are not due and no offense will be committed until the instruments reach maturity.

Justice Summerfield fixed the bail at $2500. It is probable that Yoakum will raise the surety, as he is reported to be worth considerable money. His friends say he will have a good explanation and defense.

---

members, among others: Douglas Houghton Campbell, Palo Alto, Cal.; David Jayne Hill, American Ambassador to Germany; James McCrea, president of the Pennsylvania Railroad.

Tom Fitch on Mark Twain.

ONE BRIGHT CALIFORNIAN'S ESTIMATE OF ANOTHER, GONE BEFORE—FITCH'S DUEL.

By Thomas Fitch.

HAIL and farewell, genial and gifted soul! Won't the angels laugh their welcome when they see you coming up the golden sidewalk? They will play no warlike marches, and strike no minor chords of sorrow on their harps, but heaven will resound with the music of "Johnny Comes Marching Home" and "There'll Be a Hot Time in the Old Town Tonight."

Dear old Sam! The humor that delighted the English-reading world on two continents, and in the antipodes, for five and forty years was a kindly humor. Pericles said, "I thank the gods that I never caused an Athenian to put on mourning." Mark Twain could have truthfully said, "I never have written a line that inflicted suffering upon a human being." Even on those rare occasions when the keen blade of his wit was turned against some wrongdoer, he left, as does the pearl maker of the Orient who forces a grain of irritating sand between the shells of the oyster, the germ of a pearl in the wound.

Mark Twain's humor was a natural humor. It was never forced or strained. It oozed from every pore of him. It was original. He was never guilty of even that subtle plagiarism which consists of stealing ideas, and robing them in different phrases. If he used the unclothed thought of another he gave the author credit for it and never offered the stock excuse of "unconscious cerebration." His was not the satirical wit of the Gaul. It was the kindly humor of the Celt. His private correspondence and his private conversation were as full of fun as were his published writings. Many years ago he wrote for me a letter of introduction to Redpath's Boston Lyceum Bureau, in which he expatiated in glowing phrase upon the power of eloquence he was good enough to attribute to me, and he accompanied his letter to Redpath with a note to me, saying: "Now, Tom, get up a good lecture and don't be the heedless cause of my first lie."

He predicted the failure of the "Occidental," a literary weekly which was started in Virginia City in 1864, and which almost "died a bornin'," for it lived but three weeks. "Can summer abide on Mont Blanc?" said he. "Will a lark make her nest on an alkali flat? Will flowers blossom in hell?"

Even after he became locally famous as a humorous writer, he distrusted his ability to entertain an audience as a speaker. He was my guest for a week in 1865 at my home in Washoe City, Nev., and, while there, he delivered his lecture on "The Sandwich Islands." I procured for him the use of the courtroom, and I acted as doorkeeper. The admission fee was a dollar. As we journeyed to my home I said to him cheerfully: "I have taken in, Sam, over $200." "And I," said he, gloomily, "have taken in over two hundred people." "Don't depreciate yourself, Sam," said I. "As a humorous writer you outrank Artemus Ward or Petroleum V. Nasby, and you will, before long, enjoy as great a national reputation." "It may be," said he, "but as a lecturer I'm a fraud, ain't I, now?" "Well," said I, "maybe you have a slight tendency that way." "I suspected as much," said he, with tears in his voice. "But," and he brightened up, "there are hundreds of towns in the United States of more than 5000 inhabitants, and maybe I can play them all—once."

His powers as a platform and after-dinner speaker developed as occasion and opportunity were accorded for their use, and before Wendell Phillips and John B. Gough and Henry Ward Beecher had passed away, he ranked with them as a lecturer, both in the frequency with which his services were solicited, and in the prices paid him.

Apropos of Henry Ward Beecher and his celebrated trial, I asked Sam for his opinion of the case. He answered me by saying: "I've no opinion of it, but after reading the report of Mr. Beecher's testimony, in which he swears to his chastity and of Mrs. Tilton's testimony in which she doesn't swear to hers, I'm inclined to accept the judgment of the old lady who said: 'I believe them both. Brother Beecher is innocent, but as for that Tilton creature, she's just as guilty as she can be.'"

Mark Twain, in an article published in the North American Review some time ago, tells the story of his attempt at a duel with James L. Laird, who was then a one-third owner in the Virginia City Union. Mark yielded reluctantly to "the custom of the Comstock" in those days which demanded imperatively that a person who had been subjected to a dose of personal journalism, should challenge the editor of the sheet which had reviled him. The same custom required the challenged editor to either fight or leave the country.

Laird, or Laird's paper, had abused Mark editorially and Mark challenged the offender. Mark tells the story in the North American Review of the duel that didn't come off, and tells it in his own inimitable style, but he didn't tell it all, because he didn't know it all.

I had then retired for some months from the position of editor of the Union, of which paper Laird was part proprietor, and I was attempting to establish myself as a lawyer. While editor of the Union I had been drawn into a newspaper controversy with Joe Goodman, the editor and proprietor of the Enterprise, which resulted in a duel between us, from the effects of which I am still limping. I may remark here as an illustration of the absurdity of the custom of those bygone days, that the editorial in the Enterprise which offended me was written by Putnam, who was not an associate editor, and the article in the Union, which provoked the personal attack of the Enterprise upon me was written by John Church, who was one of the proprietors of the paper, and I never saw it until it was in print.

Church and Putnam should have been the duelists instead of Goodman and Fitch, but Goodman, with chivalric foolishness, assumed responsibility for Putnam's writing, and I, with bombastic asininity, responded for Church. So it happened that Goodman and I had a meeting appointed for us in Stampede Valley in California. Every livery stable rig, every stage, and every express wagon in Virginia City and Carson were chartered by tourists, and Joe Goodman and I exchanged 44-caliber courtesies shortly after sunrise. Joe was a splendid shot and might have killed me, but he elected to hit me in the leg. I could not have hit a barn at twenty paces, and he went scathless from "the field of honah." We afterwards became good friends and are so yet, I hope, though I have not seen him for many years.

To return to Mark Twain and his unaccomplished combat.

Laird was an arrant coward. On receipt of the challenge from Mark Twain he called at my office. His face was white. He handed me the challenge. "I am up against it," said he. "I must either fight or quit the country. I will sell you my one-third interest in the Union for less than its value, and sell it on credit, so that you can pay for it out of the profits, and you assume the responsibility of my article and fight Sam Clemens."

"Can't I buy you out and then apologize to Sam?" said I.

"My partners wouldn't stand for that," said he. "Somebody has got to fight, or it will ruin the paper."

"Sam Clemens and I are personal friends," said I, "although employed on rival journals. I decline to shorten his young and beautiful life, and I know he would not like to be guilty of 'the deep damnation of my taking off.' I am willing to buy into your paper, but I decline to buy into your fight."

This ended the incident. Laird skidooed and went back to Illinois, where he was killed by a citizen, whose domestic felicity he had invaded.

Mark Twain did not enlist in the Confederate service as was erroneously stated in a biography of him which appeared in a San Francisco journal. At the outbreak of the war he joined a home guard company, which was raised in Hannibal, Mo., and became its captain. This company was, as a part of the State Militia, subject to the orders of the Governor of Missouri. That official was a rebel, while the Lieutenant-Governor was a unionist. The Governor issued an order to the home guard regiment at Hannibal to report for duty to the rebel general, Price, whose forces were in Southern Missouri. Before this order reached Hannibal the Governor, on account of the near approach of a Federal force to the capital, fled to a point within the Confederate lines, and the Lieutenant-Governor took charge. The acting Governor immediately sent an order to the colonel of the home guard at Hannibal to report for duty with his regiment to the Federal general at St. Louis. The fleeing Governor, being advised of this, attempted, notwithstanding his absence from the State capital, to still enforce executive power, and he sent to Hannibal another order directing that the home guard be mustered into the Confederate service.

The three orders reached Hannibal within a day or two of each other and were made public.

Sam Clemens thereupon wrote a note to the colonel of the regiment saying: "Sir: I respectfully resign my membership of and my commission as captain of Co. B, Hannibal Home Guard. I am perfectly willing to fight for either the United States or the Confederacy, but this damned uncertainty as to which side I am on is killing me with anxiety. With assurances of my high consideration, I am respectfully yours, etc."

Mark said: "I was troubled in my conscience a little, for I had enlisted, and was not clear as to my lawful right to disenlist. But I remembered that one of the conditions of joining was that the members of the guard should not be required to leave their home towns except in case of invasion of the State by an enemy. The Confederate forces had invaded Southwest Missouri. I saw at once that in accordance with the terms of enlistment I was required to leave the State, and I left at once by the overland route to Nevada, of which Territory my brother, Orion Clemens, had been appointed Secretary.

The dispatches say that one of the causes of the death of Mark was his grief at the death of H. H. Rogers of the Standard Oil Company. If the description of Rogers, which was given by Tom Lawson in his lurid diatribes of him, is at all correct, it is difficult to believe that Mark grieved over his loss. A close friendship between them would resemble a similar alliance between a cooing pigeon and a chicken hawk.

So far as it was in Mark's kindly nature to be a foe of anything he was equally the foe of predatory wealth and predatory poverty. He hated injustice, whenever, and wherever, and however exhibited, and he loved for himself and conceded to all others that personal freedom which denies the right of anybody to interfere with it in its lawful exercise, and which never attempts to unlawfully interfere with the similar rights of others.

Some of the brightest sayings of Mark Twain remain unrecorded, for they were spontaneous utterances, when no reporter was present.

At a banquet in Washington, where the speechmaker began before the service of the menu was completed, Mark arose to respond to a toast, just as the waiter placed a dish of some dainty before him. "I must say," said the speaker, "with Martin Luther at Wittenberg, 'God help me, I can take no other course.'"

In clearing up Mark's room at Virginia City a letter from his mother was recovered from the waste basket. It began as follows: "Samuel, my dear son: Why do you write me conundrums in your letters? I am an old woman and I cannot answer conundrums."

Mark's first recorded witticism was his exordium in a Fourth of July oration, which he delivered at a camp in Nevada, where he was engaged in mining. "My friends," said he, "there was a fitness in my selection as a Fourth of July orator, for I was sired by Revolutionary ancestors, and born of a continental dam."

A political speaker whose utterances were sometimes ungrammatical was enraged by a burlesque report made of his speech by Mark. "Sam Clemens," said the angry politician, "is an educated blackguard." "That," drawled Mark, "is the difference between us."

In an old cement formation at the baths near Carson were found imprints, which a local scientist declared were the footsteps of a primeval ass. "That's a mistake," said Mark, "those marks were made by Uncle Abe Curry, when he was walking around here superintending the building of the baths."

Mark Twain never beat a horse, or kicked a dog, or failed to gently stroke the arching back of a cat. His was the motto:

"He liveth best who loveth best
All things both great and small,
For the dear God who loveth us,
He careth for us all."

Nearly all the members of the old Bohemian band of sixty-three have journeyed on into some "sphere of nightless glory, where they have built their altars." Daggett, the thunder god, whose virile pen was a Thor hammer, which prostrated his foes. Wright (Dan de Quille,) who never wrote a line that did not glow with sentiment, Harry Mighels, the incomparably brilliant editor of the Carson Appeal. Curt Hellyer and Deck Mesick, the great lawyers, and, now that Sam Clemens—rest and peace to his soul—has journeyed on, heaven must be nearly full. It waits close at hand, for Charley Goodwin and Joe Goodman, the poet journalists, and maybe for me—Who knows?

"Lonely I wander
Each weary day
And sigh and ponder
At my long, long stay."

Barroll & Co
LOS ANGELES, SAN FRANCISCO, PORTLAND
BONDS

STONE

Is the basis of all good building, and marble is the ne plus ultra of all decorative material.

The Pacific Consolidated Stone Company

Has mountains of both. Its sandstone quarries at Flagstaff, Ariz., have been producing for more than 20 years and the product may be seen in the new Federal Building, the Courthouse, the City Hall and many business blocks in Los Angeles; the postoffice at Sacramento, the Brown's Palace Hotel at Denver, and in many other notable buildings in scores of other cities. The marble taken from the company's quarries at Inyo, Cal., ranks among the best in the world. Therefore, the Pacific Consolidated Stone Company is

A Going Concern

with an enormous amount of business contracted for and under consideration, making its stock take rank with the best industrials now listed on the Los Angeles Stock Exchange, both in point of security and dividends.

We advise our clients to buy it, because we are firm in the belief that under the present management of the properties the stock will materially advance in price in the near future.

Consult your banker or broker or come to us direct.

Erkenbrecher Syndicate (Ltd.)
122 WEST SIXTH STREET

Clearinghouse Banks

NAME.	OFFICERS.	
CENTRAL NATIONAL BANK. Fourth and Broadway.	S. F. Zombro, Pres. James B. Gist, Cashier.	Capital ....$300,000 Surplus and Profits $242,000
NATIONAL BANK OF CALIFORNIA, N. E. Cor. Fourth and Spring.	J. E. Fishburn, Pres. H. S. McKee, Cashier.	Capital ....$500,000 Surplus and Profits $180,000
BROADWAY BANK AND TRUST COMPANY 209-10 S. Broadway, Bradbury Bldg.	Warren Gillelen, President. A. W. Redman, Cash.	Capital ....$250,000 Surplus and Profits $225,000
CITIZEN'S NATIONAL BANK. S. W. Cor. Third and Main.	R. J. Waters, Pres. Wm. W. Woods, Cashier.	Capital ...$1,000,000 Surplus ..$ 500,000
FIRST NATIONAL BANK. S. E. Cor. Second and Spring.	J. M. Elliott, Pres. W. T. S. Hammond, Cashier.	Capital ...$1,250,000 Surplus and Profits ...$1,625,000
COMMERCIAL NATIONAL BANK. 401 S. Spring. Cor. Fourth.	W. A. Bonynge, Pres. Newman Essick, Cashier.	Capital ....$200,000 Surplus and Profits .....$ 40,000
FARMERS' AND MERCHANTS' NATIONAL BANK. Cor. Fourth and Main.	I. W. Hellman, Pres. Chas. Seyler, Cashier.	Capital ...$1,500,000 Surplus and Profits ...$1,900,000
MERCHANTS' NATIONAL BANK. S. E. Cor. Third and Spring.	W. H. Holliday, Pres. Chas. G. Greene, Cashier.	Capital ....$300,000 Surplus and Profits $650,000

Savings Banks.

SECURITY SAVINGS BANK
Largest and Oldest in Southwest
Resources $28,000,000.00
Pays the highest rates of interest and on the most liberal terms consistent with sound, conservative banking.
Money to Loan on Improved Real Estate
Security Building Spring and Fifth Streets

AMERICAN SAVINGS BANK
N. E. Cor. 3rd & Spring St.
Resources $2,400,000.00
4% on Savings Accounts. 3% on Special Ordinary Checking Accounts
Will soon move to new quarters in American Bank Building, northeast corner Second and Spring Streets.

Trust Companies

TITLE INSURANCE & TRUST CO.
Corner Franklin and New High Streets.
Issues Policies of Title Insurance. Issues Certificates of Title.
Acts in All Trust Capacities. TEL. EXCHANGE 12.

MERCHANTS BANK and TRUST CO. Paid Up Capital $250,000 Surplus Over $200,000
Branch 2454 South Hoover St. 209-11 S. Broadway Transacts a general banking and Trust Business.

California Title Guaranty Company
Capital, $500,000. O. J. Wagoner, President, 329 W. Third St., Los Angeles.
Certificates of Title. Escrows. Trusts.

E. F. HUTTON & CO.
HOME 19360 112 West Third Street MAIN 5170
Our Own Private Wire to Chicago, New York and Boston
STOCKS, BONDS, GRAIN, COTTON, COPPERS
MEMBERS NEW YORK STOCK EXCHANGE AND ALL LEADING EXCHANGES.
E. E. BURNS, Manager. PASADENA OFFICE HOTEL GREEN.

HERRON & KNIGHT CO.
Members Los Angeles Stock Exchange.
STOCKS—BONDS—INSURANCE.
301 H. W. Hellman Building.
Main 247. Home A4002

INCORPORATE IN ARIZONA
LEAST COST. GREATEST ADVANTAGES.
No tax. No stock subscriptions required. Any kind of stock paid in anything of value. Transact business anywhere. Stockholders exempt from liability. No statement nor books required for public inspection anywhere. The great incorporating business of Arizona was created by President Stoddard while Secretary of Arizona. Resident agent for many thousand companies. Laws, blank forms and by-laws free. Companies organized same day. Articles incorporation and remittance reach us.
Reference: Any bank in Arizona.
Stoddard's Special Plan for California, Nevada and Mexico.
STODDARD INCORPORATING COMPANY, Box 58, Phoenix, Arizona.

Logan & Bryan
NEW YORK
CHICAGO
SAN FRANCISCO
LOS ANGELES
GROUND FLOOR, BRADBURY BLDG.
Most extensive Private Wire System ever organized.

PROVIDENT Mutual Building, Loan Association
Pays 5 Per Cent. on Pass Book Deposits. 6 Per Cent. on One Year Term. No Unnecessary Withdrawal Notice. 135 South Broadway.

To those interested in California's Oil industry we will send free of charge for six months the illustrated Oil Magazine "Securities." It contains particulars of the various companies, dividends paid and all interesting Oil News.
Write for these free copies.
PACIFIC STATES GUARANTY & LAND CO.,
614 H. W. Hellman Bldg., Los Angeles.

MIDWAY NATIONAL CRUDE OIL CO.
OFFICERS AND DIRECTORS:
MR. S. F. JOHNSON, President.
MR. E. C. DIETER, Vice-President.
MR. H. E. MAXON, Secy.-Treasurer.
MR. A. B. ROUSSELLE, Director.
First allotment of stock at 15 CENTS while it lasts.
BONAR, VAIL & COMPANY, Fiscal Agents.
510-511 Citizens' Nat. Bank Bldg. Los Angeles, Cal.

Buy "Kingstone"
Stock at 60c per share.
GOLDEN STATE REALTY CO.
Fiscal Agents.
120 West Sixth St.

OIL STOCK 15c a SHARE
THE ROCK ISLAND OIL CO. announces that for a short time its Treasury Stock will be offered for 15c a share. "A Hundred Barrel Well is Worth $100,000."
ROCK ISLAND OIL CO. 7051.
515 Laughlin Building, 315 So. Broadway.

WM. R. STAATS CO.
105-07 W. 4th St., Los Angeles
45 So. Raymond Ave., Pasadena
BONDS Municipal, Corporation And
High-Grade Dividend Paying STOCKS
We Issue Travelers' Cheques of the American Bankers' Association

Snowball-Sullivan Co.
Investment Securities.
Buy Central Oil Stock.
Members Los Angeles Stock Exchange.
204-205 I. W. Hellman Bldg., L. A.
12 No. Raymond Ave., Pasadena, Cal.

BONDS
C. E. WOODSIDE & CO.
Security Building Los Angeles

OIL GUSHERS
We have an option on block of Treasury Stock, in Oil Co., operating in same section as gushers. In order to make good on this option will sell part at cost. Well down 1466 feet. $200 bids. In first sand.
GREENE & HUTCHINSON,
Suite 404 Chs. Nat. Bank Bldg.
Phones: F3296; Main 138.

Buy Pacific Consolidated Stone Stock
At the Market
For information call or address
ERKENBRECHER SYNDICATE, LTD.
122 W. 6th St. Both Phones.

A Business-Like Proposition
The AMERICAN MIDWAY OIL CO.
No Royalties to Pay
In Heart of Gusher District
Invest in a Safe Company
Offices 519 W. P. STORY BLDG.

MIDWAY VIEW OIL COMPANY
402-404 Laughlin Building
DIRECTORS
Lee C. Gates, Thomas Hughes, Robert N. Bulla, N. W. Thompson, Dr. J. T. Stewart.
Send for free map and prospectus of the Midway Gusher. Field stock now at 25 cents per share the surest and safest of the oil issues.
Midway View Oil Company.
Phone: F3725 402-404 Laughlin Bldg. L. A.

Do you want an interest in the
Great Lakeview Gusher
The greatest oil well in the world. If so subscribe for Fractional 25 Oil Co. stock at $1.00 per share. Only a limited amount at this price for sale. You will have to act quick. For further details concerning Fractional 25 Oil Stock call on BRISCOE & BROOKS, 515-16-17 Union Trust Building, Fourth and Spring Sts., Los Angeles, Cal.

Oleum Development Company
The best speculative purchase of all the oil stocks. Full information furnished, and orders executed by
FIELDING J. STILSON COMPANY
308 H. W. Hellman Bldg.
A2547; Main 108

Midway Security Oil Co.
238 Security Building,
LOS ANGELES.
The best stock offering in the rich Midway field in the heart of Gusher Territory.

We Pay Dividends Every Two Months
May 10, 1910, fourth dividend, amounting to 1 per cent. This is at rate of 6 per cent. per annum on par value $100. Stock selling at $50. Affording you a safe 12 per cent. investment.
OJAI VALLEY PETROLEUM CO.,
506-8 Delta Bldg., 424 So. Spring.

BUY NOW
Oil Assured
The California Standard Oil Co.
308-310 Laughlin Bldg.

BONDS
Ten year 6 per cent. guaranteed gold bonds, secured on Los Angeles real estate.
THE EMPIRE SECURITIES CO.,
Union Trust Building.

MIDWAY PROVIDENT OIL CO.
"The company that has the best start."
MIDWAY 20c STOCK
525 Central Bldg., Sixth and Main Sts.

Midway Basin
OIL COMPANY
First allotment of stock now selling at 25 cents. Call and investigate a conservative proposition.
315-16 CURRIER BLDG.

FROM SACRAMENTO.

COLDNESS FOR JOHNSON IN CANDIDATE'S OWN BAILIWICK.

Lack of Enthusiasm at Sacramento for the Rooster League Candidate for Governor—Tripped Up by His Own Demagogy—Gov. Gillett Starting Out to Work for the California Panama Canal Fair.

SACRAMENTO, April 22.—That Hiram Johnson has not nearly the strength with which he has been credited, in Sacramento at least, was amply proved last Saturday when the league candidate wound up his tour of the Sacramento Valley with a demonstration in the city of his nativity. It was the coldest reception I have received anywhere," he is reported to have said. But whether he said this or not, he and his supporters were manifestly disappointed. The Johnson crowds and enthusiasm probably grow in ratio to the distance the news is carried by his press bureau.

It is doubtless true that he had some good meetings up the valley, however. A reputation—beyond his deserts—as to his oratorical ability, had preceded him, and the people turned out to the free show. Many of them were his political opponents, and as many others Democrats. The largest of the meetings was at Chico, where Florence O'Brien, the league candidate for Secretary of State, owns and publishes a daily newspaper. Eleven hundred was the figure given there.

Now, Sacramento is a much larger city than Chico—several times larger. Besides, it is Johnson's old home, and great efforts were made to bring out a big crowd. Red bordered advertisements were inserted in the newspapers. Two meetings, one in Oak Park, a suburb, and the other at the Clunie Theater, were arranged for, and it was announced that there would be an "overflow" meeting for those who could not get into the theater. At the last moment the Oak Park meeting was called off, and there was no need of an "overflow," the theater not being filled. The house holds 1134 and at least a hundred seats were vacant. The crowd was smaller than at Chico. And, as elsewhere, many of those who attended, went from motives of curiosity.

Earlier in the week, there was a show-down of strength between the Johnson and Anderson forces. The local clubs of both were organized the same night, and Anderson had by far the better of the showing. Anderson grows in strength here daily, while Curry and Johnson make little if any progress. Curry has a considerable following among the labor unions here. Johnson makes frantic appeals to the labor element but it does not seem to do him any good. And the business element here is strongly for Anderson.

A dodger issued from the office of the Labor Tribune and widely distributed, attracted considerable attention. It denounced Johnson for asserting that all railroad men are "under the foot of the Southern Pacific and have no brains, and fear for their jobs. The thousands of mechanics in the railroad shops here are disgusted with Johnson, because he said in San Francisco that they were all Greeks. He knew this was not true. But he is a man readily given to the making of careless statements, under the influence of the demagogy of the moment. He has pandered shamelessly to the prejudices of the laboring men, but succeeded only in lying to and about them.

He was called to account here for his reckless assertion about the Greeks. In an interview given to the San Francisco News he had said that all the men employed in the railroad shops here were Greeks, although in truth there are no Greeks there. The league press bureau took up the interview three weeks ago and spread it broadcast. He never denied it until brought face to face with it here. Then he calmly repudiated the interview and his press bureau as well. Newspaper men are familiar with his kind.

TRIPPED.

He tripped himself, through his arrant demagogy, again, in telling his audiences at Dunsmuir and Sacramento, both railroad centers, that if he were elected Governor, he would see to it that an employers' liability law was enacted. Presumably he was simply ignorant of the fact that there is now such a law in California, passed three years ago, and signed by Gov. Gillett.

His views on this subject were also circulated by his press bureau, and copied by his newspaper supporters, chiefly Democratic. Johnson says his attention was called to the interview some time ago but that he did not deny it because it was "silly." Yet this week, his press bureau, not content with having sent out the interview verbatim the first of the month, sends it out again verbatim, and printed this time in black, heavy type, to attract attention especially to it. Evidently his press agent relies upon its being copied in many places which the contradiction will not reach.

The Chico Enterprise, published by Florence O'Brien, excuses Johnson on the plea that it was a "slip of the tongue." But on the same page and in the same issue, the Enterprise reprints the interview "in another column, just as it stood originally. That also was a "slip" doubtless, but similar slips are being made by Democratic and Lincoln-Roosevelt papers all over the State at the instigation of Johnson's press agent.

DEMOCRATS HELP HIM.

The league candidate complains that he is getting fair treatment only from the Democratic papers as a rule. Without inquiring into his idea of "fair treatment" it is not strange that the Democratic papers exploit him. He is openly accused by the Nevada City Transcript of going into the back room of a saloon while in that city and consulting with the Democratic leaders. The league is plotting to work with the Democrats for the election of a Democratic Congressional delegation, and a Legislature in which the league and the Democrats will have a combined majority. Johnson alone, of the five Republican candidates for Governor, refuses to say whether he will support the nominee of the party after the August primary unless he wins himself. By inference, he will not. He declares that the others are creatures of the "machine," to destroy which is his only object. His newspapers are also supporting Bell, many of them, with the announced intention of urging Bell's election if Johnson is beaten at the primaries. He has repudiated President Taft, the leader of the Republican party. He is an enemy of the party whose nomination he seeks.

I predicted in the beginning that Johnson would defeat himself if he talked enough, and he is doing his best to justify the prediction. Johnson is neither a great man nor a sincere man. He is merely an irresponsible demagogue. His speeches are all of one tenor—"down with the Southern Pacific Railroad." He does not show where the Southern Pacific Railroad can be reached by the present State officers who are running for reelection, with just one exception, were nominated by the Santa Cruz convention in combination with Gillett; and practically every one of them is on the Lincoln-Roosevelt League ticket now with Johnson. If there is any Southern Pacific ticket in the field, it would seem to be the Lincoln-Roosevelt League ticket—which reminds me of a little story. A Sacramento woman remarked the other day that she could not understand Hiram's talk, because the only time she rode on a Southern Pacific pass was as the guest of Johnson's wife. It is openly declared that the railroad influence will be thrown to Johnson against Bell, in case these two are the final contenders.

THE MACHINE.

I am rather familiar with the circumstances surrounding the candidacy not only of Mr. Johnson but of all of his opponents, and perhaps particularly familiar with the conditions affecting the regular organization of the party in this State just now. And from this knowledge, I can say, unhesitatingly, that no candidate for Governor is backed by the Southern Pacific Railroad, nor by the party's regular organization. More of it is with Curry. Some of the leaders favor Anderson.

The "machine" consists, of course, of party leaders and party workers, and more definitely of party committeemen. This is the party "organization." At present it is split up into as many parts as there are candidates. The only real "machine" in evidence at all now is the Lincoln-Roosevelt organization. It is the purpose of this league organization to supplant the present organization, of which it was until lately largely a part.

Whether the opposition to the plot to turn the party in California over to a traitorous faction allied with the Democracy, can be united effectively, is a large question. The time for doing so is rapidly passing. Toward the end of the campaign it is probable that there will be a slump from some of the candidates to one or two of the stronger ones. If Johnson appears to be formidable then, Curry, Anderson or Stanton, whichever of the three seems the strongest, will naturally attract support from the other two—Ellery not being considered, at present, as a very important quantity. This being the case, as the discerning must be able to foresee, the question naturally arises whether it would not be wise to force to the front as quickly as possible this process of selection or elimination, whichever it may be called. That the traitors of the made by the Democrats at Los Angeles last week. Then there is the State Superintendent, of Public Instruction, Mr. Hyatt of Riverside county, who was entitled to the indorsement of the league if he wanted it, fully as much as his fellow State officers who received it. Mr. Hyatt had some reason to expect an indorsement. But the league has picked out instead an unknown teacher in the State Normal School at San Francisco, Allison Ware. And Mr. Hyatt must go it alone. Whoever runs against Judge Works for the Senate must finance an extremely expensive campaign and be at a disadvantage as compared with either the league or the Democratic candidate, unless there is organization of the anti-league forces. And this is the case from top to bottom. In addition to having a barrel of money to spend, the league is spending it in the most economical way. And the Democrats, having annexed Tim Spellacy's oil profits, are in an equally favorable position.

DAZED.

The northern delegates returned from the Los Angeles Democratic conference in a dazed frame of mind. "What was it all about?" asked Mayor Beard of Sacramento, one of the local pilgrims. "I couldn't find out."

That Bell has proved himself a consummate hypocrite is the net result so far as public sentiment up north is concerned. After denying his responsibility for the original plan to nominate a ticket, the flea-bitten "Lion of Napa" was thoroughly exposed by Albert M. Norton to whom he had written in February fully committing himself to the nominating programme. Theodore was caught in a lie, and a miserable, cowardly lie at that. He is a disgrace even to the Democratic party.

In the East the Democrats have won some notable victories in special Congressional elections recently and are in high feather in consequence. But the domination of the party in this State by Theodore Bell has robbed it of the optimism felt elsewhere. And to complete the tale of woe, Hearst is trying to name party candidates in California by longest leased liar service. Joe Cail is decidedly unfortunate in his sponsorship.

POINTS ON POLITICS.

There is a suspicion that more than one Democrat intends squirming his way into the Republican ranks by the L. R. League route this year. For instance Judge McLaughlin, formerly of the Appellate bench, and one of the ablest speakers in the north, a lifelong Democrat, is for Johnson for Governor. He evidently regards Johnson as half way between a Republican and a Democrat. The party will be fortunate if it can trade Johnson off to the Democracy for McLaughlin. Quite likely to happen, too.

A. J. Wallace does not seem to have been a great success on the stump with Johnson in the north. But reports say that he was right there with the check book all the time.

Walter Parker was here during the week, the first time in a long while.

R. I. P.—The San Francisco Democratic daily paper project.

Grove L. Johnson, father of Hiram, has been in feeble health since his return from Southern California.

Johnson has had trouble in getting

SEEK BEST.

NEW PLAN FOR CONSOLIDATION.

SENTIMENT IN ALHAMBRA TURNS TO LOS ANGELES.

Pasadena's Municipal Lighting System Fails to Create the Interest the Larger City's Proposed Water and Power Improvements Is Causing Among the Citizens.

Mayor Earley of Pasadena has struck a snag in his proposed consolidation of South Pasadena and Alhambra with Pasadena. The trouble comes from Alhambra, where a sentiment for consolidation with Los Angeles, rather than to Pasadena, has been growing since the circulation of petitions for annexation to Los Angeles, of the land which lies between Alhambra and this city.

The Alhambra people have considered the question of consolidation with Pasadena, to obtain the benefit of its municipal lighting system, and those opposed to the project point out that it will be but a little while until Los Angeles will not only be in a position to offer municipal light, but municipal water as well.

Since the voting of the harbor and power bonds in Los Angeles, the municipal lighting system is assured, and the offer of Pasadena is offset, while the question of water for the Alhambra dry section will be solved easily by the bringing of Alhambra into Los Angeles.

For a long time water has been needed for a strip of land between Pasadena and Alhambra, and it is this section of the proposed consolidation district that desires to come into Los Angeles instead of going into Pasadena.

J. C. Jenkins of Chicago, who is said to represent eastern owners of Alhambra real estate, and who has just completed his annual inspection of the property, said last night: "I cannot see anything in the joining of Alhambra with Pasadena.

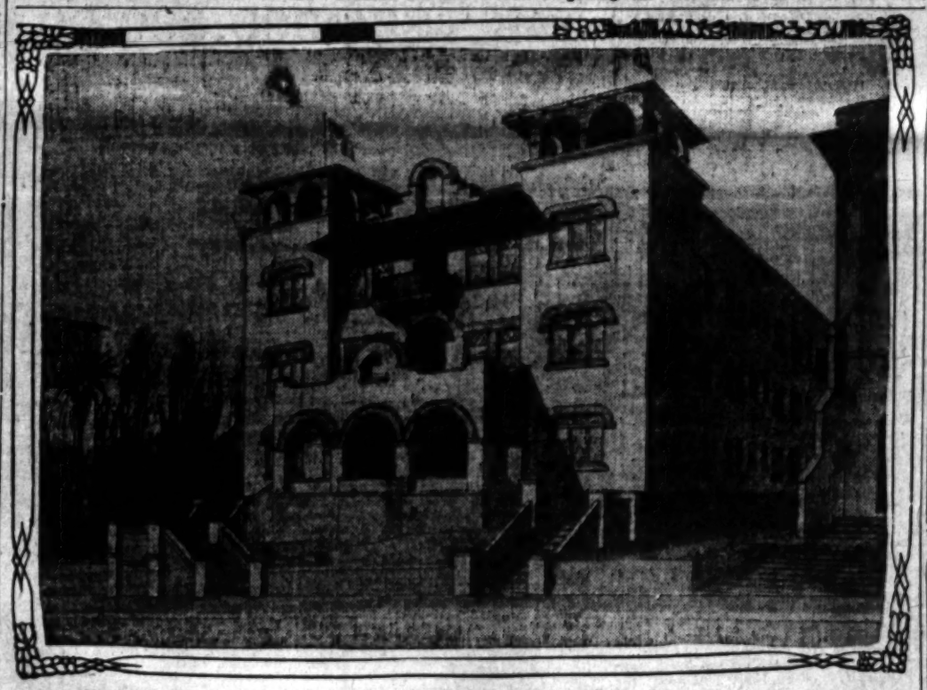
"We want the lowering of street car fares between Los Angeles and Alhambra, for it is to Los Angeles that our people go for shopping and trading purposes. Consolidation with Pasadena could not give this.

"Owens River water and the immense amount of power that this will give the district will more than offset any present advantages that Pasadena municipal light offers at the present time. I believe that this is the feeling of other property holders in the vicinity."

HANDSOME APARTMENTS.

Spanish Mission Building Started on Grand View Avenue, Near Ninth Street.

The Harry B. Goodwin Realty Company has begun the erection of an attractive three-story and basement Spanish mission apartment house on the west side of Grand View avenue,



Apartments for Grand View and Ninth. R. H. Walker, architect.

seventy-five feet south of Ninth street. The building, which will occupy a lot 63x150 feet in size, will be 50x140 feet in ground area. Its cost will be about $45,000. Robert H. Walker is the architectural designer of the structure.

The apartments will embody the latest improvements, which will include steam heat, Holmes disappearing beds, built-in buffets, cabinet kitchens and trunk elevators. The floors will be of oak throughout. The building is of class B construction, the exterior being in white and yellow hollow glazed brick. The approach is by a doube front, the veranda supports being arched. The vestibule is beamed and paneled. A roof garden will be a feature.

OUTSIDE BUILDING PERMITS.

Permits issued for new buildings in Southern California cities and towns outside of Los Angeles for a week are as follows:

At Pasadena, fifteen permits, aggregate value $84,235.

At Glendale, five permits, aggregate value, $14,800.

At Long Beach, seven permits, aggregate value $15,200.

At Pomona, seven permits, aggregate value $14,006.

At Riverside, fourteen permits, aggregate value $20,835.

At San Bernardino, ten permits, aggregate value $9675.

At San Diego, thirteen permits, aggregate value $60,600.

At Whittier, two permits, aggregate value $2950.

WEDDING CAUSES SURPRISE.

Miss Jessie McKenzie of South Pasadena Is Married to Business Man of Crown City.

SOUTH PASADENA, April 23.—As a surprise to a great number of people, came the news of the marriage of Miss Jessie McKenzie, sister of Dr. Lillian Whiting, to Williard Williams, a prominent business man of Pasadena. Dr. G. Wharton James of Pasadena performed the ceremony at the home of Dr. C. A. Whiting, No. 1215 Fair Oaks avenue. After a short wedding trip the young people will make their home in Pasadena.

These officers were elected at the annual meeting of the Ladies' Guild President, Mrs. T. Lowe; secretary, Mrs. Frank G. High; treasurer, Miss Eliza Ainsworth. The following officers of the auxiliary were also elected; President, Mrs. Lucy Rainey; vice-president, Mrs. Harry E. Dunn; secretary and treasurer, Mrs. E. Ernsten.

The Galpin Shakespeare Club of Los Angeles extended an invitation to the Women's Improvement Association, to meet at Cumnock Hall, No. 1500 South Figueroa street this afternoon, in commemoration of Shakespeare's

The Church of the Neighborhood, Congregational, will hold services tomorrow morning in the Auditorium of the High School building on Fremont avenue. Rev. Charles Pease will address the congregation.

Mrs. Nellie Keith, librarian, reports that during the month of March the library was open twenty-seven days, with an average of ninety-one readers, and 136 books and magazines taken out daily. This is a good increase over March, 1909.

deals consummated [illegible] some time in the sale of [illegible] the Live Hardware Co[illegible] sion street. The [illegible] Mason or Dan Mahon [illegible] T. Brown of Mahon [illegible] men will reserve [illegible] families. John Th[illegible] connected with the [illegible] ganization, has [illegible] and will remove [illegible] Two of the [illegible] main. O. W. [illegible]

Now 10 Cents Soon 15 Cents Then 20 Cents

Maricopa Oil Company The "Winner"

Being incorporated under the laws of Arizona. Capital $1,000,000, non-assessable. Value of shares one dollar.

Twenty Years' Lease at 1-8 Royalty

40 Acres in Sec. 32-12-23

Easterly from great LAKEVIEW GUSHER and far within the proven belt.

(Look on the official U. S. Geological Survey Map and note the magnification of this forty acres.)

Also two twenty-acre tracts elsewhere well situated in the PRODUCTIVE MIDWAY-MARICOPA FIELD.

This Company Is Organized to Produce Oil Its Directors Are Safe Business Men Its Management Will Be Right

Investors are recommended to consider well the particular advantages presented by the Maricopa Oil Company. Location of ground, competency and integrity of management, favorable terms of leases. It is a "winner."

DO NOT DELAY BOOKING FOR THIS STOCK, as the allotment of TEN CENTS A SHARE is small, and as work on the ground progresses the price will rapidly advance. FILL IN AND SIGN THE COUPON BELOW (or show it to a friend) and MAIL PROMPTLY WITH FUNDS to SOUTHERN INVESTMENT COMPANY, Suite 221 I. W. Hellman Building, 411 South Main Street, Los Angeles, Cal. Telephones Main 7558, F1465.

Directors

JOHN E. WILSON, E.M., Los Angeles, Cal. (18 years U. S. Mineral Surveyor.)
MINOR S. MICK, Los Angeles, Cal. (Capitalist.)
STEPHEN D. MOORE, Los Angeles, Cal. (Real Estate Operator.)
WILLIAM D. TURNER, M.D., Pasadena, Cal.
LIBERTY S. M'KINNEY, Los Angeles, Cal. (Mdse. Wholesale Grocer in Galveston, Tex.)
COUNSEL, COL. W. F. P. FOGA, Los Angeles, Cal.

SOUTHERN INVESTMENT COMPANY,
411 South Main St., Los Angeles, Cal.
Enclosed find .....for which send me .....shares in the capital stock of MARICOPA OIL COMPANY (non-assessable.)
Name .....
Town .....
State .....

Transfer and Fiscal Agents

SOUTHERN INVESTMENT COMPANY
411 So. Main Street
Los Angeles, Cal.

OCEAN FRONT LOTS
$250 to $500



SEASIDE COTTAGE AT OCEANSIDE

Terms $20 Down, $10 Monthly; No Interest, No Taxes

We offer 75 direct ocean front lots at $250 to $500 in Myers and Terrace Annex in the city of Oceanside, near depot, pier and adjacent to cement sidewalks; telephone, electric and city water connection, and an unobstructed view and passage to the beach. Also with the purchase a one-seventy-fifth interest in the above six-room up to-date cottage and three lots, valued at $3.000.

THE HAYES LAND CO.
OCEANSIDE

Sunset 121.

Industrial Section—Real Estate, Progress.

...gs in Land
...REPORTS
...YEAR.

Los Angeles Sunday Times

Part VI: 16 Pages
FOR INDUSTRIAL FREEDOM

SUNDAY MORNING, APRIL 24, 1910.

On All News Stands. On Trains ... 5 CENTS.

...PRIL 24, 1910—[PA...

...npany
...Winner"
...tal $1,000,000, non-assess...
...at 1-8 Royalt...
...32-12-23
...d far within the proven bel...
...ap and note the magnificent...
...ted in the PRODUCTI...
...d to Produce O...
...Business Men...
...l Be Right
...icular advantages presented...
...mpetency and integrity of m...
...OCK, as the allotment at...
...ground progresses the stock...
...COUPON BELOW (pass...
...NDS to SOUTHERN...
...man Building. 411 South M...
...F1465.

...D. TURNER, M.D.,
...n, Cal.
...M'KINNEY,
...geles, Cal. (Mdse. Broker, ...
...le Grocer in Galveston, Texas.)
...COL. W. F. P. FOGG,
...geles, Cal.

...nsfer and Fiscal Agent...

...HERN INVESTMENT C...
...l So. Main Street...
Los Angeles, Cal.

...T LOTS
...500

Delays Nor Extras

When We

Estimate—Construct

We Refer To Our Clients

...ards - Neustadt
Construction Co.
703-706 Wright & Callender Building
Los Angeles

...NSIDE
...o Interest, No Ta...
...yers and Terrace Annex in the ...
...idewalks; telephone, electric...
...d passage to the beach, incl...
...e six-room up to-date cottage...

...ND CO.
OCEANSIDE, C...

...hood, ... to- ... n of ... mont ... ad- ... ports ... the ... days, ... ders, ... aken ... over

...deals consummated in the ... some time is the sale of ... the Live Hardware Co... sion street. The purchase ... Mason of Des Moines, Iowa, ... T. Brown of Hastings, Neb., ... men will remove to this city ... families. John Thomas, who ... connected with the new or... ganization, has severed his ... and will remove to Pasadena ... Two of the former members ... main. G. W. Lawyer ...

E ARE BUILDING
Fifty Modern 5-Room
Bungalows
Price $2750
...ms---$275 Cash; $25 Monthly
INCLUDING INTEREST.
...greatest bungalow opportunity ever offered in Los Angeles ... best value for the money. We are not building cheap bun... ... following specifications will show:
...o living and dining-room, kitchen, two bedrooms, with ... front porch and rear screen porch with laundry ... all plastered and tinted; there is an open fireplace with ... bookcases with leaded glass; buffet with leaded glass; ... and cooling closet; hardwood floors, beamed ceiling, ... large closets, modern plumbing, first-class painting; ... kitchen and bedrooms finished in white enamel, and bal... colors.
...ome of house finished in shakes or rustic; the front lawns ... are ... Our prices include the street work, ... and sewer which are now in. Location on Fifty-seventh ... and South Park avenue. San Pedro street car ... Fifty-seventh and South Park. Five-cent fare, ... Fifth and Main streets. Maple avenue and Main ... within one block. For further particulars call
MANAGER REALTY DEPARTMENT.
F3175. Broadway 4575.

HOMES
...STMENT BUILDING CO.
...W-P-STORY BUILDING
...AND BROADWAY· LOS ANGELES·



...SEVENTH PARK—BEAUTIFUL BUNGALOW
...new 6-room home is a typical California bungalow of the best ... most artistic and attractive, but has every modern con... ... cellar, furnace, large attic, cement driveway, garage, etc. ... finish with hardwood floors throughout. Price $5250. Choic... ... Electric Ave., one block north of cars, Dos Robles Station. ... PROPERTY IN THIS FINE SECTION. SOME BARGAINS
FARNSWORTH BROS.
... Bldg. F1209 524 S. Spring St.

...HERN INVESTMENT CO.
...ers and Terrace Annex in the ...
...idewalks; telephone, electric...
...d passage to the beach, incl...
...e six-room up to-date cottage...
...ND CO.
OCEANSIDE, C...

...ood, ... to- ... n of ... mont ... ad- ... ports ... the ... days, ... ders, ... aken ... over

...deals consummated in the ... some time is the sale of ... the Live Hardware Co... sion street. The purchase ... Mason of Des Moines, Iowa, ... T. Brown of Hastings, Neb., ... men will remove to this city ... families. John Thomas, who ... connected with the new or... ganization, has severed his ... and will remove to Pasadena ... Two of the former members ... main. G. W. Lawyer ...

DOING THINGS.

FIRST HARBOR STEP COMING THIS WEEK.

Condemnation Proceedings to Open City's Highway to the Municipal Docks—City Attorney and Engineer Getting Busy—Meeting Tomorrow.

CITY ATTORNEY HEWITT will probably make the first definite move toward the building of a city harbor this week. He has plans and specifications practically completed for the filing of condemnation proceedings to open up the public highways to the city's frontage in both San Pedro and Wilmington.

"We are thoroughly convinced," said Mr. Hewitt, "that the first step is to secure access to the docks and wharves which the city will build. Now that the bonds have been voted there is little doubt but that they will readily be sold. We shall not wait for that action to take our first steps. Just at present I am delayed by getting off the papers to the experts who will examine the validity of the bonds. As soon as they get out of the way, and that will be within a day or two, I shall be ready to ask the City Attorney for permission to file the condemnation proceedings for public highways.

"The first objective point of the city will doubtless be the 146 acres of land in the outer harbor, to which title is clear. In order to reach that there will be some expensive work to be done on the approaches. There is no great obstacle in the city's way, but there are lots of details to be worked out by the legal department. It will be our policy to go straight ahead and condemn the property we need, but the routes selected will not be made public until the proceedings have been filed.

"In Wilmington we shall improve two main thoroughfares to the water front, D street and Fries street. It is a simple matter to secure the right of way there and the city has something over 1000 feet of frontage in addition to the tidelands which are now the basis of suits in Judge Bordwell's court. We shall go ahead with our plans for opening up these thoroughfares as early as possible, regardless of the tideland suits which we expect will bring us a much greater frontage on the inner harbor.

"We have had a number of propositions from property owners on Knob Hill in San Pedro who are anxious to cut down the grade there and open a level thoroughfare to the water front. We hope to have assistance from them but are making plans that will give the city the right to carry out its whole scheme independently if necessary.

COSTLY STREETS.

"The opening up of streets will be expensive but it will be necessary. If the city were to build its docks first the rights of way providing access would become much more valuable and harder to secure through that very improvement. The two plans work together in that the city will be able to use much of the soil that is cut away from the hills to fill its 146 acres of tidelands.

"I can say for the legal department that so far we have encountered no insurmountable difficulties in the way of the plan that is being worked out by the City Engineer. Certain parts of the work will move slowly until the situation is cleared up and there is a tremendous amount of legal work involved, but it is only a question of time. We also expect to secure a number of important acquisitions to the city's rights and titles in San Pedro before long. It is our policy to take everything we can get on the water front and there are a number of valuable openings that the city is in a fair way to secure."

JOINT MEETING.

The Board of Public Works and the Harbor Commission will hold a joint meeting on Monday at 2 o'clock to discuss a general plan for the improvements to be made with the $3,000,000 harbor bonds voted at last Tuesday's election. The question of how and where to spend the money bids fair to occupy the time of these boards through many sessions. Serious problems have been confronted in working out the tentative plans.

For several months City Engineer Hamlin has been working upon tentative plans. City Attorney Hewitt has also been pursuing investigation into the legal phases of the situation. Both of them are ready to make reports, but these reports will leave various open questions.

Stoddard Jess, president of the Harbor Commission, and Gen. Chaffee, chairman of the Board of Public Works, have not so far committed themselves to any detailed scheme of improvement in the harbor. They say it is a matter to be worked out by the engineering and legal departments, and that all they will do is to exercise their judgment in expressing approval of the results to be obtained by the plans.

THE PLANS.

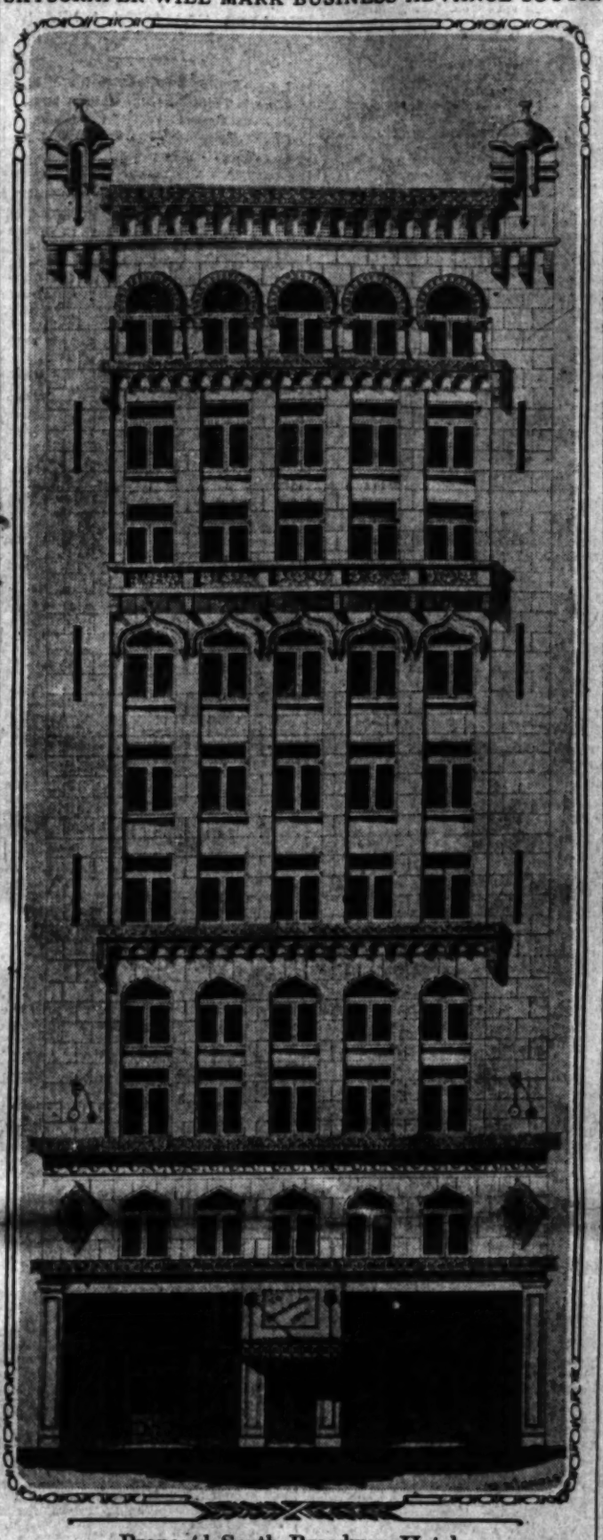
So far no portion of Mr. Hamlin's plans have been made public, and neither he nor any member of the Board of Public Works will discuss them until after they are formally presented. It is known that he has devoted considerable attention to a system of deep-water wharves and docks in the outer harbor and to opening an avenue to reach them.

"There are two or three difficult points involved," said Gen. Chaffee, in discussing the matter yesterday. "It will be of no use to build a harbor unless we have an approach to it. There are legal as well as engineering difficulties in reaching the city's deep water frontage.

"I do not know just how soon Mr. Hamlin's report will be ready. I understand that he has a large part of it completed, but no time has been fixed for bringing it in. It will be some time before the money is available and by that time we shall probably have a plan of operation."

"There is no one who knows what is going to be done at San Pedro harbor except in a general way," said Stoddard Jess. "The engineer has plans worked out but they are still subject to approval. We are interested in selecting the most practical and feasible way of getting a deep water harbor at as early a date as possible and this involves the problem of getting an approach to it. The rest involves engineering details upon which the City Engineer has been working for some time but which will not be made public for some time yet."

SKYSCRAPER WILL MARK BUSINESS ADVANCE SOUTH.



Proposed South Broadway Hotel.

This eleven-story fireproof hostelry is promoted by Mines & Farish. J. B. Nicholson is the architect.

SOUTHWARD HO!

BIG HOSTELRY FOR BROADWAY

Structure to Be Built Between Ninth and Tenth.

Will Reach Eleven Stories. To Be of Concrete.

Other Construction Projects Show Activity.

An eleven-story hotel structure of absolutely fire-proof construction and thoroughly modern appointment is the latest building project for South Broadway. The enterprise, which is being promoted by Mines & Farish, is particularly significant because the big hostelry is to pioneer beyond the present business portion of Broadway and occupy a site between Ninth and Tenth streets. Added significance is found in the fact that the structure is the second of the kind recently projected for the rapidly-developing part of the city's main thoroughfare below Eighth street. The other hotel mentioned, which is to be erected just north of the Majestic Theater building, was reported exclusively in The Times of March 20. Its promoters were Mines & Farish, and it will probably be extended to eleven stories instead of ten, as originally planned. John B. Nicholson is the architect of both structures, and will superintend their construction.

The building just designed will be of Class A reinforced concrete construction. The plans prepared call for a ten-story building, but another story has been practically decided upon. The front of the structure will be of a semi-Gothic and Moorish design, in white tile. The cost will be about $200,000. The ground area to be occupied is 50x135 feet.

The first floor will be given over to two stories, each 15x145 feet, and a handsome lobby, 15x145 feet in size, the walls and stairs being in marble. Two elevators will be installed.

The ten upper floors will contain 190 rooms, the smallest of which will be 12x15 feet, and the largest, twenty feet square. The bathrooms will number 100, and each will contain marble wainscoting. The woodwork is to be of Oregon pine, in white enamel finish. The conveniences provided for are the latest in every respect, and exceptional provisions have been made for ventilation.

OTHER BUILDINGS.

Other building projects of a more modest character, but of great significance in the growth and development of the city, follow: Architect C. F. Hemple has prepared plans for a two-story factory building, which is to be erected by the Kline Invalid Bed Company at Wilmington. It will cover a ground area of 50x150 feet. E. H. and E. B. Skinner have definitely decided to build the structure, which they are to erect for the Pioneer Roll Paper Company at Nos. 249-253 South Los Angeles street, five stories in height instead of four, as originally planned. The building will be of reinforced concrete and occupy a site 75x130 feet. Its cost will be about $90,000.

Charles E. Shattuck is drawing plans for two large brick stables to be built at Sixth and Mill streets for the Los Angeles Public Market Company. The buildings are for the use of patrons of the market. The Architectural Designing Company is preparing plans for a two-story brick store and apartment building, to be erected on Moneta avenue, near Sixth street. The same designers have completed drawings for a two-story brick store building to be erected by G. Gianquinto on Central avenue, near Ninth.

Carl Leonardt has been awarded the contract for the erection of the new Orpheum Theater building on the east side of South Broadway, between Sixth and Seventh streets, a perspective of which was published exclusively in The Times of December 31, 1909. The theater, designs for which were prepared in the offices of R. B. Young & Son, will be a five-story and basement Class A structure, the cost of which will be about $250,000.

A general contract has been let to Carl Leonardt for the construction of the six-story and basement block which is to be built for the Birkel Music Company on South Broadway, just north of Fifth street, after plans prepared by Morgan & Walls. The Llewellyn Iron Works will furnish the structural steel for the building. The first account of this project appeared exclusively in The Times of January 23.

PEN AND SQUARE.

NEW HOMES ARE MANY.

ARCHITECTS REPORT BIG CALL FOR HOUSE PLANS.

Great Construction Activity of the Present Year Makes Itself Felt in Offices of Local Draughtsmen. Plans Include Bungalow Types and Mansions.

Among the new residences now on the boards of local architects may be named the following: Architects Train & Williams have drawn plans for a two-story house to be erected by Martin C. Neuner at Harvard boulevard and Fifth street, and for two eight-room residences to be built in Hollywood for C. V. Baldwin and J. P. Baldwin. G. E. Voekel has prepared plans for a 14-room parsonage to be erected on Fair Oaks avenue in Pasadena for St. Andrew's church.

A. R. Kelly is designing a handsome patio residence for W. P. Watts of Covina. It will be of cement plaster exterior and contain 15 rooms. John C. Austin has completed plans for two eight-room houses, which L. B. Lesperance will build on Mariposa street, near Fourth. Charles S. Shattuck has completed plans for a bungalow to be built in Glendale by J. W. Wagner and for a seven-room house to be erected in the same town by George Getz. H. D. Salveter is drawing plans for a nine-room house to be built for Mrs. A. A. Nissin on Oxford, between First and Second. Mrs. M. O. Mead has had plans drawn by Frederick Noonan for an eight-room house of English type, which she will build at Hobart boulevard and Sixth street.

F. M. Tyler has drawn designs for an eight-room residence for Bert Adams at Fourth and Harvard, for two nine-room houses which J. Jacobson will erect at Santa Monica and Vermont and for a bungalow to be built by T. McAleer on Kensington road. C. H. Brown has prepared plans for three bungalows which Thornton Kinney will build at Venice. Scott Quentin is drawing designs for a twelve-room house to be erected by N. E. Vinson on Twenty-first street, near Western avenue. The architectural Designing Company is drawing plans for a nine-room house which will be built for A. H. McGue at Winona and Prospect.

WEST PICO SALE.

One of the notable, close-in transfers of the week was the sale by E. F. Skinner to a local investor of a lot at the southwest corner of Pico and Alvarado streets. The site has a frontage of 165 feet on the former thoroughfare. The consideration was $50,000. The deal was closed through the joint agency of W. Ross Campbell and Mr. Durnerin of Mines & Farish.

REPORT BIG LIST.

Local Dealers Are Agents in Transfer of Numerous Residence Properties.

Althouse Bros. report the following sales: Daniel T. Althouse to Peter Spellacy, ten-room house on lot 60x150 feet, at No. 421 St. Andrew's Place, consideration $11,750. Mr. Spellacy buys for a home. M. V. Shannon to a local investor, one-sixth equity in Hill Street Syndicate, between Ninth and Tenth, $13,333, or at $1600 a front foot. Emma L. Edwards to Mattie L. Milhouse, lot 60x150 feet on St. Andrew's Place, near Fourth, $2650. Mrs. Milhouse is having plans drawn for a ten-room residence to cost approximately $8500.

C. K. Tomblinson to M. K. Fairbanks, ten-room mission house, at No. 1545 Gramercy Place, lot 70x178 feet, consideration $14,500. S. Dumont to J. Melcser, nine-room mission house at No. 1554 Manhattan Place, $8000 cash. W. A. Winters to M. E. Goff, lot 50x150 feet, Eighth avenue near Adams, $3000. Mr. Goff will build a house to cost $7000. O. E. Campbell to H. Penrod, three lots on Marmon Way, near Avenue 43, 50x180 feet each, $4000. The buyer will build three nine-room residences costing $4000 each. J. Foster to Walter Merideth, five acres with small improvements adjoining the Palms, $3000. W. P. Andrews to Mary Wilson, lot 50x150 feet on Western near Adams, $2250. W. A. White, eight lots 50x150 feet each, on Vista avenue in the new Alta Vista tract to M. E. Conklin, $8000.

Martha Althouse to John E. Murray, southeast corner of Gramercy Place and Linden avenue, lot 50x150 feet, $2250 cash. Althouse Bros., through Ramona Park Building Company, lot 50x122 feet in Ramona Park, to E. Goldfelder, consideration $800. Katie H. Kees to Maude Strowbridge, lot 50x150 feet in the Ainsworth tract, $2500. Mrs. Strowbridge is having plans drawn for an eight-room residence. Althouse Bros., through Ramona Park Building Company, lot in Romano Park, 52x110 feet, to B. Taylor, consideration $1800.

SIXTEENTH STREET SALE.

E. Rabin & Co. have sold for F. Waldack a lot 70x110 feet, improved with a two-story brick building, on Sixteenth street, west of Figueroa. The price paid is reported at $34,000. The same firm reports the sale by W. L. Bradton to M. Gergeson of a lot in the Montana tract, 50x130 feet, for $5250, and the transfer by A. B. Farguson to J. Morrison of a lot 40x135 feet, with a six-room house, on West Twenty-ninth Place, for $3400.

BUYS MANUFACTURING SITE.

Ridgely Wilson has sold to Fred J. Theriot, through the agency of C. W. Watson of Black Bros., a lot of 40 feet frontage by 108 feet depth, to an alley, on the east side of Ceres avenue, about 200 feet south of Seventh, valued at $5000. The buyer will immediately replace the present improvements with a substantial brick building to be used for manufacturing purposes.

NEVADA.

LOCAL MINER IS FORTUNATE.

G. A. GRAHAM FINDS WEALTH IN JARBIDGE.

At Thirty-five Feet Los Angeles Man Makes Rich Strike—On Way Here for Family—Smelter Owner and San Francisco Expert Also Lucky.

(SPECIAL CORRESPONDENCE OF THE TIMES.)

TWIN FALLS (Idaho) April 21.—G. A. Graham started for Los Angeles from this city tonight to see his family, which he left four months ago in response to the call of the Jarbidge (Nev.) discoveries, feeling that he has a fortune assured, through disclosing enormous riches in one of the gold-bearing ledges on which he took a lease four weeks ago.

Almost with the first shots he encountered good luck, and as the work progressed he found values were richer. By the time the tunnel had reached a depth of thirty-five feet Graham was taking out ore that carries around $500 per ton.

He began sacking on April 14 and will bring his family into Jarbidge to witness his further operations, which are suspended until his return, for fear that high-graders might develop in the miners. Graham was formerly engaged in the mining business in Arizona and has many acquaintances in Los Angeles.

D. D. Calkins, manager of the Tacoma smelter of Tacoma, Wash., who had investigated the ledge during a ten days' visit to the district, arrived here with samples of ore from one of the ledges he had examined so favorable that he purchased same from the sheep-herder owner for $2100.

Until the disclosures of its riches in the ore from this ledge, which Calkins found upon reaching this city, he had supposed it would yield about $200 per ton.

Tests made today, however, show values of $400 to $1000 per ton. Calkins also started for his home feeling wealthy, if he never was before.

The sheep-herder had made boasts in the camp after receiving the small fortune that Calkins paid him, that he had sold a "pig in a poke," but indications now are that he parted with a bonanza mine for camparatively a few farthings.

Since the beginning of development of Jarbidge the last month, its street in the gulch receives reports of strikes every day. There are 1500 to 2000 people there, and the excitement is increasing regarding these many favorable discoveries.

W. A. Stevens of San Francisco, who was the first expert mining man that arrived in the camp last winter, just after announcements were made in Southern Nevada, has a bonanza in his Belmont, which is yielding high-class ore from the bottom of the shaft, varying in values from $200 to $800 per ton.

BUILDING CRITICISM.

LOS ANGELES, April 22.—[To the Editor of The Times:] As a stranger in the city, here for recreation and with much time in which to "take notice," I have been amazed by the manifest disposition on the part of the builders of "Lovely Los Angeles" to fly in the face of nature in the matter of the selection of colors used in the construction of the great buildings, especially in the business section of the city. To make plain my point, I will ask why in this land of brilliant sunshine so many buildings should be constructed of materials of dazzling whiteness as to so accentuate the brilliancy of the sunshine as to make travel through the city during the day almost unbearable?

Nature has been more kind. On the desert the fierce glare of the sun is tempered by subdued colorings of the mountains. The eye finds relief in the reds, blues, violets, purples and other shades of colorings reflected from the mountains. The same is true in the Grand Cañon of the Colorado and in other beauty spots in this in-many-ways-favored South West. But in Los Angeles, for the most part, the city builders have flown in the face of nature and have subverted her laws so far as regards color scheme at least.

Of course there are many exceptions to this general indictment. Not all buildings are of the dazzling, eye straining whiteness referred to above, but too many of the new buildings are. Among the exceptions may be mentioned the exquisitely beautiful new Federal building, the Los Angeles County Courthouse, the City Hall and many business houses including the office of The Times, but, the fact remains that too many of the more recent and largest business buildings are dazzlingly white and therefore not in consonance with the color scheme seemingly ordained by nature for lands of brilliant sunshine. Why not utilize the building material, subdued in coloring, though far from drab, which may be taken from hills adjacent to the city—the granites, the limes and sandstones, the marbles—the materials intended by nature for building purposes, and make Los Angeles in every respect a "City Beautiful."

NEWELL WILLARD.
Bay City, Mich.

EXTENDED.

WIDENED FIELD FOR MALAGAS.

FRESNO FARMERS WILL REAP GOLDEN HARVEST.

Owing to Cheapness of California Product Easterners Prefer It to Spanish Varieties and Shipments Will Be Continued Throughout the Season—Good Season for All Fruit.

(BY DIRECT WIRE TO THE TIMES.)

FRESNO, April 23.—[Exclusive Dispatch.] Low prices for Malaga grapes in the East last year will bring a golden harvest to Fresno county farmers through the widened field obtained by the cheapness of the fruit last season. The easterners are preferring the Malagas to the Spanish varieties imported by the barrel and carefully packed in cork, says H. A. Sprague, a prominent fruit man of Fresno, who has just returned from an extended trip East.

Heretofore Malaga shipments have been stopped as soon as the Tokays and purple Emperors came in, but this year eastern shipments will be continued throughout the season. The eastern markets now prefer the white Malagas to the dark Emperors and Tokays. The veering in the East will mean much for local fruit growers, as there is a large acreage here in Malagas. The crop has in the past been used largely for State demand.

The eastern apple crop is poor, and there will be a good season for all California fruit.

...WILSON CONSTRUCTION COMPANY
...CONTRACTORS AND DESIGNERS
...templating a new home, do not fail to see us before ... further. We make a specialty of strictly high-class, ... It is the aim of our designing department to ... with some character and individuality to it. ... and build your house for you either on a ... or by our percentage system. ... made for our customers owning lots. ... just finished and ready for the market a num... ... the swell Wilshire and Country Club ... in prices from $6750 to $18,000.
OFFICES:
... Ave. or 305 Security Building.
... 2787. Phone Main 838.

Title Guaranty Company
... President, 329 W. Third St., Los Angeles.
... Title, Escrows, Trusts.

Southwestern Mining Industry and Progress

NORTHERN CALIFORNIA.

MINES SHOW IMPROVEMENT.

Campo Seco Copper Is Now in the Field.

Plumas County After Copper Production.

Balaklala Must Install Its Fume Device.

(SPECIAL CORRESPONDENCE OF THE TIMES.)

SACRAMENTO, (Cal.,) April 22.—The Campo Seco Copper Company has organized in Calaveras county to operate the Gallagher group of mines at Campo Seco. This embraces five claims, all of which have been extensively developed.

The company is understood to be composed of eastern and Southern California interests, and plans to work the property along comprehensive lines.

The developements accomplished by former owners have demonstrated large reserves of high-grade copper ore, in addition to excellent gold and silver values. The workings consist mainly of adits and cross-drifts, and it is the intention of the new concern to open the mine to considerable depth beyond the present working levels. The gold and silver contents are sufficiently high to defray all operating and treatment charges, leaving the copper a clear asset.

The mines either adjoin or are close to the Penn Chemical properties, some of the richest copper producers in California.

In the same mineralized zone the Calaveras Copper Company is opening the famous Union mines and arranging for improvements to the plant which will enable a monthly production of 2,000,000 pounds of copper to be maintained.

The Penn Chemical Company ranks as the third producing copper company in California, being surpassed only by the Mammoth and Balaklala Copper companies of Shasta county.

It is reported that the Campo Seco Copper Company contemplates the installation of a modern smelter as soon as developments have progressed sufficiently. In the meantime shipments of high-grade ore will be made from time to time to custom smelters.

A New Copper County.

Before the end of the summer it is expected that Plumas county will be among the active red-metal yielders of the State. The Engle Copper Company, operating the Engle mines in Light's Cañon, has started its new sawmill and is cutting timber for the smelter building, tramways, chutes and other purposes.

A 100-ton furnace has been purchased and will be installed at once. The condition of the mountain roads is interfering with the transportation of the heavy machinery for the plant, but the throughfares are improved under the hot sun and this difficulty will soon be removed.

At the mine a large force of men are steadily employed in developement work. Large reserves of excellent-grade copper-bearing ore have been opened, while a large section of virgin country is receiving attention. The mine workings consist principally of adits and drifts. Sufficient ore has been extracted and is stored on the dumps to keep the new plant in operation for a considerable period.

Balaklala Active.

The Balaklala Copper Company continues to keep two blast furnaces in constant operation and is conducting extensive work at its mines. Orders have been placed for structural material for the building of a Cottrell fume-controlling device, and the construction of this annex will immediately commence.

The company officials requested a further postponment of the time-limit from July 1 to October 1, but this was refused by the Executive Committe of the Farmers' Protective Association, on the ground that the agricultural season would be practically over by October and that much damage has been done to crops by the escape of the fumes.

The Cottrell devices consists of the electrical precipitation of the solid particles carried by the smelter smoke.

An electrical energy of 24,000 volts is received by a series of positive electrodes in precipitating chambers and the solid particles precipitated against a battery of negative electrodes, which automatically shakes off the gathered material to the floor of the chamber in the form of dust. Extensive tests have conclusively demonstrated the efficiency of the arrangement.

The First National Copper Company, the holding concern of the Balaklala, has levied an assessment of $1.25 per share on its stockholders. This must be paid on or before May 10, and will be levied on all stockholders of record April 12. This explains the recent weakness of the stock on the Boston and New York exchanges.

Rich Strike in Red Sea.

The Red Sea mine, on the Forest Hill divide, near Auburn, is in the limelight with a series of important strikes. The strike consists of two distinct bodies of gravel, and appears to be the long sought "Blue Lead" channel.

The strike was made in a raise 23 feet above the adit and reveals gravel of splendid grade. Several small nuggets and much coarse gold have been taken out. All of the gravel lies in the blue strata that made this district famous in the early days.

Developments have not progressed sufficiently to demonstrate the extent of the strike, but indications point to its being one of the most important ever made in the district. Oakland people recently took charge of the property and have prosecuted vigorous work. The strike has created considerable excitement and the owners of a number of nearby properties are arranging for work along more comprehensive lines. Among these are the Excelsior, Three Queens, Lehigh and other properties of promise.

Alleghany Untroubled.

There is absolutely no foundation in the stories that have been sent out relative to a strike of the miners at Alleghany for higher wages. The only disturbance in the district occured when the management of the Sierra Wonder placed a number of Austrians at work, and the resident miners promptly refused to continue work.

The company at once discharged the foreigners and the Americans returned to their positions. There was no question of wages involved, the Americans simply stating that they would not work in company with the Austrians.

Miners at Alleghany are receiving $3 per day, and no attempt has been made by the men to secure a raise.

Activities in the district continue to increase as the weather grows warmer. Fully 60 properties are receiving attention, with the Sixteen-to-One, Rainbow, Tightner, Sierra Wonder, Twenty-one, Plumbago, Rainbow Extension and several others particularly active.

Attention is being centered on developments, little effort being made to maintain production with the exception of the Rainbow and Plumbago, which have their own mill. A number of minor deals have been recently transacted and the outlook is for pronounced activity during the spring and summer.

Kern County Mines.

The Atolia Mining Company has a force of 30 men at work in its properties and is actively developing a splendid vein of recently opened tungsten ore on the Churchill.

This vein promises to be one of the richest ever opened in this section. The company has arranged for the early installation of an electrical plant and is seriously considering the erection of a stamp mill.

The Little Butte property is showing excellently under vigorous developements at the hands of the leasers. On the Butte, an adjoining property, leasers are opening ore of excellent quality on the 160 and 200 levels. The veins are small, but the ore extracted is milling $90 to $300 per ton. Several leases are maintaining steady shipments. Benson & Ryan have opened an unusually strong ledge at the 160 foot point.

The concentrator for the saving of tungsten values has been installed at the Red Dog mill and is meeting the demands imposed upon it. Several shipments of tungsten ore from the Stringer district have been treated, the concentrates running about $800 in tungsten.

California Notes.

The Home Ticket mine at last chance has opened a large body of gravel carrying good values. This property is owned by W. S. Fletcher and associates of Los Angeles and Pasadena, and promises to again become one of the principal gravel producers in Placer county. Operations were greatly restricted last year owing to a strike of the miners, on the pretext that Chinese labor was to be employed. All trouble has been settled and the property is about to enter upon active production.

The Casa Diablo Company is sinking the shaft and extending the main adit at its property. The shaft is down more than 250 feet and is being sent down steadily to open the exposed ore bodies at depth. The main adit is driving for the Granite Mountain vein and expects to reach the objective within a few weeks.

Conditions at the property manifest marked improvements and the mill will shortly be operating at full capacity. W. W. Smith has been appointed to succed Clarence S. Beall as superintendent, Mr. Beall having recently resigned.

The Cape Horn mine at Oroville has recovered the channel, which was lost about nine months ago, and a force of men will immediately be placed at work. The gravel is showing all its oldtime richness and the owners are elated over the find.

The United States Diamond Company is arranging for renewed activity in its properties at Cherokee and near Oroville. The suits the owners have been compromised and all impediments to activities removed. It is reported that several small stones of excellent quality have been found since the work has been resumed. The holdings have produced a large number of small diamonds, and the owners are hopeful of finding large stones at depth. Several Southern Californians are interested.

The North California Mining Company has installed a Keystone drill at Halstead Flat and will prospect the ground for dredging. Several shallow working shafts have been sunk at this point and good-grade gravel exposed. The company is also conducting extensive prospecting on several of its Butte county holdings.

Zinkenite.

GOLDFIELD (Nev.) March 11.—[To the Editor of The Times:] To settle a dispute I am sending you a sample from a gouge in a claim in the Lida district, Gold Mountain, about thirty-five miles southeast of Goldfield. Please name it in The Times columns.

Yours respectfully, L. R.

Don't Mention It.

The politest man in Boston collided violently with another man on the street. The second man was angry. "My dear sir," said the polite one with a bow, "I don't know which of us is to blame for this encounter. If I ran into you, I beg your pardon; if you ran into me, don't mention it."—[Success Magazine.

PRESCOTT.

NEW HUMBOLDT PLANT OPENS.

SMELTER HAS BEEN ENTIRELY REMODELED.

Labor-Saving Devices Are Installed, Coke Is Handled from Cars to Bins, and All Shovel Work Eliminated. Fifty Thousand Tons on the Dump at Present Time.

SPECIAL CORRESPONDENCE OF THE TIMES.

PRESCOTT (Ariz.) April 22.—The biggest news item of the year to the mine owners and business men of this county of Yavapai, was the starting of the Humboldt smelter of the Consolidated Arizona Smelting Company last Saturday.

A new 150-ton jacket, 48x170 inches, has been kept running on copper ores all week, and has worked without the slightest trouble, with a high percentage of metallic extraction.

A converter stand is being operated also. Preparations are being made for the placing of a duplicate copper furnace and for two reverberatory furnaces, each of 300 tons daily capacity.

The plant has been wholly reconstructed and now is handling ore at less than half the cost known under the old and wasteful régime that ended in bankruptcy.

Practically all shovel work has been eliminated, three men handling seventy-two tons of ore an hour by means of labor-saving appliances.

The railroad coke cars are dumped directly into the feed bins. The charge floor has been floored with cast iron. Steam for a 100 horse power electric generator is secured by utilization of the furnace heat, heretofore wasted.

This electric power is largely used at the Blue Bell mine, near by, a property owned by the smelter company.

An ample supply of good water has been secured by wells in the Chaparral Creek Valley, and the old pumping plant on the Agua Fria River has been abandoned.

On the dumps already are 50,000 tons of assorted ores and large additions are being received daily. Heavy sulphides are coming from the United Verde at Jerome, for which are exchanged silicious ores from the Blue Bell, needed for converter linings at Jerome.

In charge of the company's interests as general manager is B. H. Bennetts, who has under him a force of 200 workmen.

Other Mines Active.

With the starting of the Humboldt smelter has come the starting of production on many mines which have been idle for years, many of them properties that have hard experience with the former management at Humboldt.

New shaft equipment is being added at the Humboldt Consolidated mines, mainly owned by Bowen brothers of Pasadena, Cal.

A new shaft, now 200 feet deep, on the Baumann property has developed a fine body of copper ore. Rich sulphides have been cut at depth in the Arizona Central property and the well-known Stark gold mine near Bumblebee is being worked again, for regular shipments to Humboldt. A new hoist has been put on the Grand Mountain property near McCabe.

The Tiger mill at Tiger camp is running on ore from the Ora Bella mine, producing both gold bullion and concentrates.

On May 1 the Ohio Mines Company will begin extensive operations on the Little Jessie mine in the Chaparral country, a mine with a bullion product record of $600,000. Under the management of A. L. McCarthy, the old shaft is to be retimbered and continued down to 1000 feet from its present depth of 625 feet.

John S. Jones, former owner of the Little Jessie, is now operating his Independence mine in the same locality. A mill run of the average ore has proved wholly satisfactory and preparations are being made for a large output.

Next Monday court will convene in Kingman, about the most important civil action being the suit of W. C. Fellows against the Tom Reed Gold Mines Company, which is charged with having allowed to lapse its claim on some of its richest and best-developed ground.

The Cobre Grande group of fourteen claims, twenty-three miles from Fort Thomas in the Aravaipa district, has been bought for $100,000 by the brokerage firm of Wheeler & Shaw of Boston. The mine has a forty-foot ledge of copper sulphide.

IN THE EARTH.

RARE MINERALS, METALLURGY AND CHEMISTRY.

To Correspondents:

This Department is not conducted for pay. Its object is to convey reliable information of interest and value to the public, and it is not for the private benefit of any miner, collector, speculator or prospector. Correspondents are particularly cautioned to take careful note of the statements and injunctions contained in the paragraphs below:

(1.) Specimens must be small and bear a tag giving name and address of sender, and the general—not the exact—locality from whence the specimen was taken, also the name of it as nearly as the sender knows. Send, also, with the specimen a clearly-written letter briefly describing the find and what the finder wishes done with it. The letter must be properly dated and plainly signed.

Letter and specimen must be in one package, not in separate inclosure.

(2.) No attention will be paid to anonymous letters or to letters signed merely with initials.

(3.) No examinations of samples or specimens will be made in cases where The Times may decide that the specimen and inquiry are not of public interest. This office does not undertake to perform the work of an assay office.

(4.) Inquiries relative to matters of purely personal interest will not be answered.

(5.) When no response to an inquiry made of specimens sent appears in these columns, the inquirer will understand that his inquiry does not come within the purview of this department.

(6.) It is impossible to return specimens, as they must necessarily be destroyed or impaired in the process of analysis.

Address, invariably, The Times.

Native Barium Sulphate.

BRECKENRIDGE (Colo.) March 11.—[To the Editor of The Times:] In separate container—in this sack—please find two samples of ore from a mine owned by me and located in the Ten Mile mining district, Colorado.

The ores of the district consist of lead, zinc and silver, with gangue of quartz-baryte and manganese. I know that sample No. 1 is baryte mixed with quartz. Question, How can the baryte be separated from the quartz on a commercial scale? If separated, would it be pure enough for paint purposes?

I believe that sample No. 2 is dioxide of manganese. Question, Is it pure enough for the chlorination of gold ores?

You will oblige me and other mine owners in the district referred to by answering this letter in the "In the Earth" columns of your peerless paper, the Los Angeles Times.

Sincerely yours, DR. J. C. B.

ANSWER: Glad to hear from you. You have properly named and described the two samples submitted.

Replying specifically to your questions: Sample No. 1 should be subjected to wet method concentration and separation on a concentrating table. It is chiefly a question of specific gravities, that of baryte being 4.3 to 4.7, and that of quartz being 2.7. By so separating the baryte content it would be pure enough for paint (pigment) purposes. Sample No. 2 is too impure for chlorination process.

Chromite and Chrysotile.

LOS ANGELES, March 11.—[To the Editor of The Times:] I offer two samples for classification, both of them from a claim twenty-two miles northeast of San Luis Obispo, Cal. Is the asbestos sample high grade quality? What is it worth per ton lots? It is found scattered somewhat, and in no great quantity.

The dark sample may be some kind of uranium ore, as it looks pitchy.

Thanking you in advance for an answer in the "In the Earth" column,

Yours truly, T. J. F.

ANSWER: The asbestos sample is high-grade serpentine (chrysotile) asbestos, and worth, at locality, approximately $125 per ton. Uranium values are not present in the dark sample, the specimen is chromic iron ore.

You are to be congratulated on the finding of chrysotile (asbestos,) it is the true variety, in matrix of serpentine.

Fuller's Earth and Steatite.

LOS ANGELES, March 11.—[To the Editor of The Times:] These samples come from the desert, about sixty miles from Los Angeles.

I believe No. 1 is kaolin and No. 2 talc. Have they any commercial value? I will be obliged if you will give me an answer in the "In the Earth" column.

Yours very truly, W. McC.

ANSWER: No. 1 sample falls to pieces in water. It is a good grade Fuller's earth, and worth approximately $4 per ton f.o.b. cars. Sample No. 2 is a steatite (soapstone,) resembling paraffine, somewhat, and it will make a fairly good grade of paint (pigment.)

Notice.

Owing to an unavoidable accident this issue of "In the Earth" is far from complete.

We hope to have matters up to date and more fully answered in our next.

BRENTWOOD PARK

SOLDIERS HOME LOS ANGELES

SANTA MONICA OCEAN PARK VENICE

$500,000,00 and Nature

have made Brentwood Park the home place de luxe of Southern California. The ocean, three chains of mountains, San Vicente and Sunset Boulevards, Santa Monica Canyon—all combine to make it beautiful beyond comparison. Laid out by the great landscape gardener, John McLaren of San Francisco, with rarest plants and shrubbery from all over the world, a home in Brentwood would be like

A Home in Golden Gate Park

A rare opportunity now to buy before prices advance. Acre and half-acre lots, no small lots, and high-class building restrictions. Beautiful buildings on Tract, many more to start immediately. New Los Angeles Country Club two and one-half miles from the Tract. The many improvements in this section will double present values in two years.

Will Build You a Home

from your own plans on liberal terms. Take Los Angeles-Pacific Railroad at 4th and Hill direct to Brentwood Park, and see P. S. CASTLEMAN at the Tract Office, or call.

Janss Investment Company

320 Pacific Electric Building

Home 10345; Sunset Broadway 2468

A Well Secured 12% Investment

is not a common thing. Security Home Builders expects to build at least fifty before this time next year. It is going to sell these houses on the installment before it builds them, and the interest on the deferred payments will be made in order to secure this number of contracts.

The titles to these homes will remain in Security Home Builders until payments have been made by the purchaser.

The profits on this quantity building should make it possible to pay dividends of 12 per cent. The homes themselves furnish absolute security for the stockholders.

Stock is now being sold at $1.00 per share to furnish money with which to carry on this business.

We are trying to tell you in a plain, unexaggerated way, that this is a substantial money-making proposition—not a speculation.

Security Home Builders uses its capital only in building homes after they are sold. Its business is safeguarded at every point. Its Board of Directors is composed of men who know the building business from the bottom up. They are men you know, or can know, and whose reputation for ability and honesty is high.

The building department is in charge of Mr. D. F. Anderson, who is now building his 249th personally built house. He understands building homes.

Bought in lots of 5 shares or more, on payment of 10 per cent. down and 5 per cent. monthly, Security Home Builders stock offers a savings and investment proposition that cannot be duplicated in this city.

Literature is free by mail or at the office.

SECURITY HOME BUILDERS

Builders of low cost, high class homes, sold at low interest rates

415 South Hill Street

Phones F4434; Main 4424. Los Angeles

LA SIERRA HEIGHTS

Is Making Good

But we do not ask you to take our word for it. We'd much rather show you the disintegrated red granite soil, the finest in the world for citrus fruits, the unlimited water supply, the immense irrigation system, the horticultural department, which plants and cares for the groves of non-residents, the splendid home-building sites and other factors that make La Sierra Heights the ideal citrus fruit-raising proposition.

La Sierra Heights is at Riverside, the last great tract of the soil that has made Riverside oranges famous. Orange and lemon raising under its ideal conditions means sure profits, large profits and independence.

We conduct tri-weekly excursions, Los Angeles to Riverside and return, passing through some of the finest orange raising sections in Southern California, and thoroughly inspecting La Sierra Heights. THESE EXCURSIONS ARE A LIBERAL EDUCATION IN THEMSELVES. Call and make reservations at once. Round trip fare only $2.

Riverside Groves & Water Co.

631 Central Building

H. S. WOOLNER CO., 220-21 Story Building. | U. S. GRANT HINTON, General Sales Manager.

Assayers, Mineralogists, Metallurgists

Estab. 1887. Years of experience with Govt. experts. WADE & WADE, 318 E. First St.

Verdugo Canyon Land Co.

has just issued the most beautiful and artistic illustrated booklet of its kind ever published in Los Angeles. Call or send for one.

JOHN A. PIATTLE.

Tel. F2842. 401-2 Union Trust Bldg.

Alfalfa and

IE IS
NNOUNCED.

mercial Closes
Indefinitely.

ge President on
Market.

the Old Dominion
Holdings.

DENCE OF THE TIMES.)
April 22.—Sunday
owner of the Arizona
Company was anxi
day, and the smelter
discharged. The miners,
contractors, were laid
night.
is understood to have
by the directors of the
on the advice of
who lately visited
is claimed that it does
indicate the aban-
enterprise or show that
ssage of operations is

known for months that
has not had the de-
should back the op-
owner of even one jacket
that the great flood
in the lower levels has
ment where the great-
ore was expected to be

that the ore body
level has not proven as
ected, and that it has
ning excess of silica,
s built with the pres ent of
This ore ran as low as
per cent and as high as 60
The better ores ran
cent. copper, with as
per cent. in iron, with
ge that could readily

been abnormally expen-
of this class, passing
a day, though the
has materially reduced
of pumps on the Su-
property.
and costly handicap
for sending the
furnace to the Old
for purification, as no
was provided at the
This matter was
high grade. In a
men agree that the
the Commercial smel-
—a mere pandering
stockholders for
investment.

Stationary.
ed to Globe of Presi-
ughs of the Phelps-
is talked very frank-
situation. He ex-
opinion that there
for the raising of
, as "There is too
produced to war-
in the present price

the Phelps-Dodge in-
intention whatever of
copper merger. He had
relatively high cost
copper just now, ac-
"that low grade of
bodies now being
his belief that the
mines would mainly
mines.
stated that there is
in the report that
preparing to extend its
railroad to Yuma,
up to Tucson and

Old Dominion.
among the items that
of true is a report that
ey is negotiating for
holdings of Old Do-
ester to gain admit-
Dominion smelter for
ulphides and high-grade

the Old Dominion
furnaces, almost ex-
Dominion ores, the
ction being 2,675,000
pounds above the aver-

part of this month only
have been kept hot, and
of the mine will aver-
ons a day.
ore is more than
daily a flow of about
a day. A new and
underground and glance
ore on the thirteenth

concrete foundations
concentrator are now
the steel framework of
being erected. It is
that will be in op-
early part of the year.
is being worked stead-
part of the compa-
while the under-
been on a definite
greatest economy in
. About 850 men are
offices and on con-

Boy.
Consolidated Mines
Pittsburgh company
ed possession of
, eighty in all,
northeast of Globe
San Carlos.
company is M.
manager of the
operations of Pitts-
that to stock will
syndicate.
has been reported
it is probable that
The sellers
are mainly
Charles T.
Phelps, though
is Harley C.
in Los An-
of Los An-
directors.
Chawson &
agents. The prop-
under the man-
Kennedy, lately
Copper Queen at

to be driven,
a tunnel will
feet below its

ore at the main
5 per cent. cop-
and car-
ton in gold, as
ounce in silver.

of the Su-
a forty-
has been
from the
near
is remarkably
up to 45
ore has
ore fur-
with-
roof
ore
ore

Boy.
Consolidated Mines
Pittsburgh company
ed possession of
, eighty in all,
northeast of Globe
San Carlos.
company is M.
manager of the
operations of Pitts-
that to stock will
syndicate.
has been reported
it is probable that
The sellers
are mainly
Charles T.
Phelps, though
is Harley C.
in Los An-
of Los An-
directors.
Chawson &
agents. The prop-
under the man-
Kennedy, lately
Copper Queen at

to be driven,
a tunnel will
feet below its

ore at the main
5 per cent. cop-
and car-
ton in gold, as
ounce in silver.

of the Su-
a forty-
has been
from the
near
is remarkably
up to 45
ore has
ore fur-
with-
roof
ore
ore

BEAUTIFUL BRIGGS HOMES

IN THE EXCLUSIVE WILSHIRE DISTRICT

$3,000 AND UP—VERY EASY TERMS...



Anyone Who Can Pay Rent Can Buy a Briggs' Home

The money that you are paying the landlord in rents month after month, will, before you realize it, deliver you the deed to a beautiful Briggs home—all your own—in the exclusive Wilshire section, where home values are increasing at a phenomenal rate.

The Briggs Company has been the greatest developing factor in the Wilshire section. We have built on our own properties and sold hundreds of charming homes in this section—and we are continually building more.

No matter what style home you may desire, we can supply it—and we can give you the best home value in all Los Angeles.

The homes illustrated here are only a few of the many we have to offer. Some are ready to move right into—others are nearing completion and can be finished to your own liking—or, again, you can select one of our beautiful lots—and we will build your home for you from start to finish after your own ideas.

In any case—all that's necessary is

A Small Payment Down

—and the balance may be arranged on the easiest of terms.

For Cash, Liberal Discounts Will Be Allowed

The street work and all improvements in all the Briggs tracts in the Wilshire section are of the very highest class and thoroughly in keeping with the character of the community.

Splendid oiled streets, good sidewalks and curbing, wide parkings, shade trees, gas, electricity, excellent water—unexcelled car service—every metropolitan advantage is here when you buy—you don't need to wait for it.

Salesmen and Automobiles at Your Service

Telephone us—make an engagement—and we'll show you the entire section.

Commission to Agents

Get Our Complete List

ASK THE BRIGGS CO STORY BUILDING

Sunset Phone Main 537

Home Phone 60155

HEWITT-ADV. CO.

ACROSS THE PACIFIC.

In the Punjab, India, especially in the canal districts, where the holdings are large and the cultivators prosperous, there appears to be a good future for agricultural implements and machinery.

Australia is to have a new Canadian subsidized monthly steamship service by way of South Africa, with sailings from Montreal in the summer and from Halifax and St. John, N. B., in the winter. This will divert traffic from New York. The subsidy is $10,000 a month.

The Japanese government proposes to increase the import duties on wheat flour, condensed milk, sole leather, hand and other sewing machines and locomotives. No change is proposed for petroleum, lubricating oil, structural iron or paper-making machinery. The duty on steel rails is reduced one-fifth, and also on the larger electrical machinery.

The language schools of Japan are particularly interesting, one large institution under private management, where English alone is taught, having 8000 students, says the Japan Magazine. The government language school is a peculiarly attractive one. It is a veritable babel of languages, for in it are taught English, French, German, Russian, Spanish, Italian, Chinese, Corean, Tamil, Hindustani, Malay and Mongolian, and for each tongue a foreign teacher is engaged. In the professors' common room can be found a mixture of nationalities such as would seem to foreshadow the federation of the world. It is, at any rate, a parliament of nations.

Two hundred and seventy millions of dollars was the sum total of our trade with Asia and Oceania in the eight months ended February, last. By principal countries the record is (Bureau of Statistics:)

Country—	Imports from.	Exports to.
Chinese empire	$18,979,378	$ 9,792,606
British India	28,604,715	5,497,006
Japan	47,628,815	14,624,440
Australia and Tasmania	9,491,324	17,861,125
Straits Settlements	12,582,124	1,135,115
Dutch East Indies	8,952,316	1,436,015
Hongkong	1,254,472	5,225,825
New Zealand	2,168,796	3,686,670
Philippine Islands	11,428,475	10,165,547

The imports totaled $153,400,000 and the exports $72,600,000.

Under the new trade relations with the Philippines, which commenced August 5, 1909, our trade with the islands reached a total of $21,586,000 in the eight months ended February, 1910, an increase of $7,700,000 over the preceding corresponding period, consisting of $4,400,000 imports and $3,300,000 exports (exclusive of government supplies.)

Japan is establishing a High Technological School in Port Arthur, and is conducting investigations for the development of productive industries in Manchuria, says the Taiyo, a Tokio monthly. There is no barren land in Manchuria. The yield of beans, the leading staple, is between 10,000,000 and 18,000,000 koku (koku, five bushels.)

The population of Japan is increasing at the rate of 500,000 a year; it is now nearly 50,000,000, exclusive of Corea.

The work of dredging the harbor of Port Arthur and providing proper equipment is going on preparatory to its being opened to the trade of the world.

Railway is obtaining a loan of 40,000,000 yen (yen—50 cents) to be used as follows:

	Yen.
On the main line	17,500,000
On harbors	9,500,000
On the Mukden-Antung line	3,500,000
On electric works	1,850,000
On hotels	900,000
On gas works	250,000
On mines	200,000
For various enterprises in the railway zones	2,000,000

Corea has 116 active gold mines; 109 graphite; 34 coal; 29 copper; 7 silver; 3 zinc; 2 mercury, and 89 various.

His Highness Gen. Prince Fushimi, accompanied by Baron Takahira, late Ambassador at Washington, and others, has sailed from Japan for London, to take up his duties as Japanese president of the Anglo-Japanese Exhibition to be held there this summer.

The biennial session of the Far Eastern Association of Tropical Medicine, held at Manila, P. I., last month, was very successful. The delegates attending represented every country and possession between, and inclusive of, Japan and India, says the Manila Times.

Japan will think twice, and a good many times more, before risking, by acts of animosity, the favorable balance of $45,000,000 a year, which results from her trade with the United States.

Lord Kitchener advocates an army of 80,000 men for the Commonwealth of Australia.

From August 5, 1909, to February 28, 1910, Manila sent 54,000,000 cigars to the United States.

Glasgow capitalists are sending $200,000 to the Philippines to help develop the rubber industry in the progressive island of Mindanao, says the Manila



CAMDEN COURT
SOUTH PASADENA
IS THE GEM OF THE ONEONTA PARK SECTION
Average Price of Plots $5000 Building Restrictions $5000
Oak Knoll, Monrovia, Sierra Madre or Glendora Car, to La Senda Station.
LYONS DIVIDENDS CO., OWNER.
Both Telephones. Suite 701-2 W. P. Story Bldg.

STYLISH CLOTHES FOR MEN AND WOMEN ON CREDIT $1 A WEEK

MEXICO.

CHIHUAHUA MAKES COMPLETE REPORT ON MINING INDUSTRY.

[SPECIAL CORRESPONDENCE OF THE TIMES.]

MEXICO CITY, April 22.—Accurate statistics as to mineral production for the entire republic of Mexico are difficult of access and slow of compilation.

The main reason for this is that numerous liberal producers are situated in isolated camps and often controlled by individuals, partnerships or close corporations, for whom there is no visible incentive toward publicity, and is, on the contrary, avoided because it is costly, from the public tax standpoint.

Only one source of reliable data is available. That is the Finance Bureau of the Federal government. Not yet has that office compiled the figures for the entire year of 1909. The latest reliable data are for the fiscal year of 1908-09, made public in the report of José Yves Limantour, Minister of Finance.

These figures, if belated, are sufficiently interesting, showing that among the nations of the world Mexico stands fourth in production of gold, first in silver, second in copper and fifth in lead.

Computed in Mexican currency, approximately one-half the value of United States money, Mexico's production in the fiscal year of 1908-09 was $45,015,000 of gold, $77,110,000 of silver, $20,383,000 of copper, $6,297,000 of lead, $1,042,000 of zinc, $1,200,000 of iron, $2,052,000 classified as "other metals," $4,400,000 of coal and $2,800,000 of mineral oil. That foots up to a total of $160,400,000 of metals and mineral substances, the total not including production in minor quantities of minerals less valuable.

In round numbers there are 27,000 active mines in Mexico, with an aggregate area of 272,500 hectares, equivalent to 920,075 acres, a hectare being 2.47 acres.

In the northern States are about 10,000 live mines of 165,000 hectares, in the central States 9200 mines of 102,600 hectares, in the Gulf States 200 mines of 5000 hectares, and in the Pacific States 7500 mines of 100,000 hectares.

Americans, with $125,000,000, gold, invested in mines and metallurgical plants, control more than half of all the operating diggings in Mexico, representing 70 per cent. of the mineral output. England ranks second, home talent third and France fourth. Practically all the foreign money staked on Mexico mines has come in within the last twenty-five years and the influx is now increasing more rapidly than ever before.

Chihuahua Active.

Because of its convenient proximity to the United States and its boundless riches of natural resource, the State of Chihuahua has enjoyed a more generous development attention than other sections of Mexico; yet the fact remains that this big commonwealth, where new and fabulous strikes are being made every month in virgin territory or old camps believed to have been worked out, may justly be classed among the mineral fields hardly scratched.

Chihuahua is this season forging to the fore at a remarkable pace, despite the low price of silver and the almost prohibitive tariff exacted against exportations of zinc ores to the United States.

Potent factors, making for the indisputable progress the country is scoring, are the recent revelations as to diversity of ores, erection of reduction plants that are lessening treatment charges to a point where silver ores are netting about what they did when the white metal was above 70 cents.

Uplift evidences are seen in numerous big deals now in process of negotiation. One of these, apparently upon the eve of consummation, is for the Candelnana mines, famous producers.

There is an English syndicate dickering for ownership of a valuable group at the camp of Santa Eulalia, and Americans and Frenchmen are after the José Lago and other zinc propositions at Plomosas.

Contributing materially to the current enthusiasm is the rediscovery of rich quartz and placer ground in the Placer de Guadalupe region, about ninety miles northeast of the city of Chihuahua, near the line of the newly-built Kansas City, Mexico and Orient Railway.

On the old La Vargen, or Oaxaca mine, gold is being found in massive nuggets, where it had been believed the workings were barren.

The yellow metal, almost chemically pure, assumes fantastic and beautiful forms of natural jewelry, such as feathers, cubes and filagree.

Some of these have been sent to Europe, one wonderful specimen being in the possession of Emperor William. From one shaft, 300 feet deep, $125,000 worth of these nuggets has been taken, and as much more was probably stolen by the native miners. In neighboring properties the same formation has recently been encountered and a mild stampede is on to the diggings.

Two new lead furnaces have been blown in at the Chihuahua plant of the American Smelting and Refining Company, giving the works an aggregate capacity of 750 tons a day. New mills and alterations, modernization and enlargement of old ones are being built in almost every active camp in the state.

Tremendous Profit.

Only a few years ago the Naica Mining Company was organized upon a par value basis of $30,000, Mexican money, there being 100 shares valued at $300 each. There is now pending a deal for the sale of the property for $6,000,000, Mexican silver, which consideration places upon the shares a valuation of $60,000 each, an advance of $59,700 per share, or 19,500 per cent.

To secure the option the prospective purchasers have deposited a forfeit of $50,000, and it seems morally certain that the deal will go through. Among the near-initiated it is believed the ostensible buyers, Chicago men, are backed by the United States Smelting, Refining and Mining Company, which three years ago spent $5,000,000 for acquisition and development of the Real del Monte, at Pachuca, which is now netting the Boston office $150,000 per month.

This great Naica mine is yielding 300 to 400 tons of ore a day and shipping about 4000 tons the month. The company had recently planned to build a 600-ton smelter at the railway station of Concho.

From the camp of San Pedro the Congreso mine is shipping to the El Paso smelters 100 to 150 tons a day of lead carbonate, silver-gold ore. The property, which is most active just above water level, is being provided with a big concentrator and heavy pumping machinery.

The Isabelita, a mine north of the Congreso, is shipping steadily and the San Pablo, in the vicinity, seems to promise regular consignments at an early date.

Seven carloads of material and machinery have been delivered to the station of Summit, near San Pedro, for the Sierra Mining Company, upon whose estate there has been made a rich surface strike, heretofore unknown. The new lead is forty feet wide and gives healthy pay streaks of gold, silver and lead.

A new mill has gone into commission on the domain of the Mary Mining Company at Ano Nuevo, Chihuahua. There is in readiness for the grind an ample tonnage of high-class grist.

The Lujan lead-silver diggings have reverted to their former owner, Manuel Lujan, after futile negotiations inaugurated by Mexico City operators.

The Cigarrero mine, where there has been uncovered richer truck than the estate ever before showed, is being prospected by diamond drills.

MINING NOTES.

The Exploration Company of London has an option upon two likely silver-lead propositions in Santa Eulalia district of Chihuahua, from which it hopes to be shipping regularly before long.

An El Paso crowd, incorporated as the San Pablo Development Company, has acquired title to the Braxton group of silver mines in the Inas Hills, Braves district, Chihuahua. From the allied claims of about seventy-five acres there has ben shipped silver ore to the value of $90,000 gold. Without sorting the product averages about $50.

New Yorkers, represented by L. Maurice Cockerell, are exercising a working option on the Princesa silver mine in the Cusihuiriachic district of Chihuahua. The Princesa has proved a generous producer of high-grade ores and this district is taking on new life since the announcement of the probability of its being entered by the Mexico Northwestern Railway.

The Rio Tinto Copper Company, owning producing diggings twenty-five miles north of Chihuahua City, is doubling the capacity of its smelter at Terrazas.

From the San Antonio vein of the mines owned by the Batopilas Mining Company, Batopilas district of Chihuahua, there have been taken some marvelous specimens of native silver, crystallized in calcite. This mine was discovered in 1632, and has been an intermittent shipper ever since. Several times the diggings have been abandoned as worked out, but every time a new owner or optionist has made a systematic search for new leads his efforts have been rewarded. The latest strike is as rich as any that have preceded it. Americans have owned and operated the property since 1904, and in the last five years the San Antonio vein has yielded nearly 3,000,000 ounces of silver. Batopilas is one of five Chihuahua camps where native silver has been found in paying quantities.

Ore blocked out at El Rayo mines, Santa Barbara district of Chihuahua, is measured at 50,000 tons, averaging $15.70 the ton. Of the five miles of workings on the estate, 8426 feet were driven last year. The output still runs some in gold.

La Republica mill in the State of Chihuahua, is treating an average of about 1250 tons of ore per month, yielding approximately $5500 in concentrates in $18,500 in bullion.

Rich dirt has been found at the Santo Domingo mine at Sabinal, Chihuahua, which is shipping to El Paso. The property belongs to Britton Davis and associates of New York.

Shipments to the border town have started from the Santa Elena mine at Terrazas, where there has been in progress for many months a campaign of deep development.

Britishers who have been working on the property since last June, have made the final payment in purchase of the Carmen-Negrita, in Santa Eulalia district. The new incumbents are organized as the Manta Mining Company.

WESTERN CHIHUAHUA.

Western Chihuahua is booming as never before, the impetus coming partly from new strikes and partly from the lengthening of the Mexico Northwestern Railway. In the extreme west of the State there are camps also benefited by the building of the Southern Pacific of Mexico.

The Rio Plata, one of the good ones of that region, paid for the first quarter of this year a dividend of 2 per cent., as against 1½ per cent. for the final quarter of 1909. All indebtedness, amounting to about $109,000, has been liquidated out of the mine's earnings. With the completion of the Orient railroad these diggings will be within twenty miles of rail, whereas, the distance before has been 35 miles, across which gap the company transported 500 tons of sectionalized machinery by mule back at a cost of $300,000. The 400,000 shares of the $2,000,000 company are distributed among 700 stockholders in every commonwealth of the United States.

For 130 years the Palmarejo mine, in the southwest of Chihuahua, has been a steady producer. For the last two decades it has been operated by an English company, which built a twelve-mile narrow-gauge railroad from the mine and mill to a point near Chinipas. The fifty-stamp mill is supplied with power through a fourteen-mile masonry ditch and there will soon be installed a new mill of 300 tons' daily capacity. The lowest level yet reached is by a tunnel that taps the lode 700 feet beneath the croppings.

In this neighborhood is the White Chief, which has for the last ten years kept its fifteen-stamp mill busy on ore that runs from $8 to $20 a ton. In the same diggings are frequent shoots of bonanza truck that goes $200 to $2000 a ton.

The Rio Plata has a 100-ton plant that has been in commission for three years, the feed going about 100 ounces silver. A fifty-ton mill has been installed at the Durango, twelve miles from Chinipas, and Americans are preparing to redevelop the old Millonaria, once owned by the King of Spain and producer of millions in the colonial days. Americans are also negotiating for the purchase of the Fortuna gold mine, west of Galleg station.

High-grade silver sulphides in substantial quantity have been unearthed in a prospect on Haunted Mountain, Northwestern Chihuahua. A short depth below the croppings the main ledge in a property bought by El Paso people shows black streaks that give 6000 ounces of silver per ton. Some shipments have already been made. This wierd mountain was so christened because mirages of most fantastic and ghost-like appearances are of daily occurrence on its flat summit.

Gratifying results are following operations on the Tres Amigos, Silver King, Carolina, Mascot, Encina, Cinco de Mayo, Seven Stars and other properties, all in Western Chihuahua.

JOHN METEER.

COST OF BAD ROADS.

Annual Loss to People of the United States Exceeds a Hundred Million Dollars.

Careful estimates place the annual loss in the United States on account of bad roads at the staggering sum of $125,000,000, says the Manufacturers' Record. This includes loss of time, labor of man and beast, wear and repair of vehicles, etc., to those using the roads. There is no way of computing the loss to merchants, and all purveyors of trade who suffer because the farmer has less to sell and less with which to buy.

According to the formula of Sir John Macneill, a wagon weighing 1500 pounds and carrying a load of 1500 pounds will require a constant exertion of a force of 94 3-4 pounds to move it at the rate of 3.4 miles per hour over a well-made broken-stone road that is dry and in good condition. A force of 119 3-4 pounds will be required to move it at the same rate over the same road in a wet and muddy condition. It is found by these same tables that an animal can draw about four times as much over a good road as he can over a rough, soft and heavy road. Again, from this same basis of calculation, if the traffic over ten miles of good road engages fifty horses and twenty-five drivers at an annual cost of $21,750 (putting the cost of keeping men and animals at a very conservative figure,) it would cost $87,000 per annum to conduct the same amount of traffic over the same length of road when covered with deep ruts and thick mud. It needs no argument to establish the assertion that this difference of $65,250 expended in road improvement and maintenance would prove a wise and economical investment. Thus there would be saved the large amount wasted on extra men and animals and vehicles; the unnecessary time consumed traveling over bad roads; the shortened life of animals and vehicles so used. There would be gained the advantages of comfortable travel with freedom from excessive dust, mud and rough riding; the use of lighter and cheaper vehicles; the increase of population and traffic, attracted by first-class facilities for travel and transportation. These things cannot be estimated in dollars and cents.

More Than a Murderer.

During the delivery of an after-dinner speech to a gathering of lawyers recently, Joseph H. Choate told of a sentence once imposed by a Scotch judge. When this sentence had been pronounced, his lordship offered the following remarks: "Ye did not only kill and murder the man, and thereby take away his valuable life, but ye did push, thrust, or impel the lethal weapon through the band of his regimental trousers, which were the property of His Majesty."—[London Opinion.

"Home Builders" Monthly for April just off the press—send for copy

The 9th Quarterly Dividend—3½% Will Be Declared April 30th

All Shares paid for before then will participate—three months' pay for a few days' work.

Hurry



Speculation

There is no speculation in "HOME BUILDERS" stock. Homes are first sold, then built, and a profit has already contributed to the profits of "HOME BUILDERS" operations. A waiting list of goodly length betokens prosperity—No speculation, is a cardinal principle.

$600,000.00 Assets

A Growth as Phenomenal as Los Angeles—and Still Growing

Two years ago when "HOME BUILDERS" started, it had a paid in Capital and resource of $1250.00, every share paid for in cash at par, $1.00.

Today, it totals a resource of $600,000.00 and has a surplus of over $100,000.00. Its stock has bona fide value and is selling at $1.85 per share.

3½% Quarterly dividend will be declared April 30th and paid thirty days later, this is 14% per annum on par. On May First "HOME BUILDERS" dividends will be increased to 4% per quarter or 16% per annum, on par.

Not a quarter period has been missed in two years—dividends just as regular as time, and, like Los Angeles, steadily advancing. This is the sort of Home Enterprise for you to put your money into. Investigate "HOME BUILDERS," your findings will convince; your inquiry will convert and your judgment will be, invest.

FREE

Automobile Road Map

"HOME BUILDERS" has a splendid Automobile Road Map of Southern California which you may have copies of free, by addressing this office.

Bungalow Book

"HOME BUILDERS" famous California Bungalow Book of plans sent anywhere upon receipt of price..... $1

Invest in a Prosperous Enterprise Whose Record Is

The Personnel of "HOME BUILDERS" is high. Its management is vested in a board of fifteen Business and Professional men who are known for their acumen and probity.

These men have guided this institution along progressive, and, on profitable lines to constant profit paying is best proof of their ability as money makers.

You can buy "HOME BUILDERS" stock now, backed by this $600,000 resources and $100,000 surplus, and a good name, for $1.85 per share, and every share you buy on or before the 30th will participate in this 9th quarterly dividend of 3½%. Settle the matter right now.

"Home Builders"

129 South Broadway Los Angeles.

Phones—Home 10963, Main 496

Sacramento Valley Irrigated Lands

250,000 Acres in Glenn and Colusa Counties

Irrigated From the Waters of the Sacramento River

¶ 150 miles Northeast of San Francisco.
Both river and rail transportation.
Roads graded around each quarter section.
Water delivered to the highest point of each 40.
Complete drainage system installed.
Most perfect system of irrigation ever undertaken.

$125 an Acre, Including Perpetual Water Rights,

$15 Cash and the Balance in 10 Years

Financed by J. S. & W. S. KUHN, Pittsburgh.

Irrigation is not new to us. We sold all the land in the TWIN FALLS COUNTRY in SOUTHERN IDAHO. There we have 400,000 acres under cultivation. Everybody knows what we did in Idaho. We will do more in California.

H. L. HOLLISTER & CO.

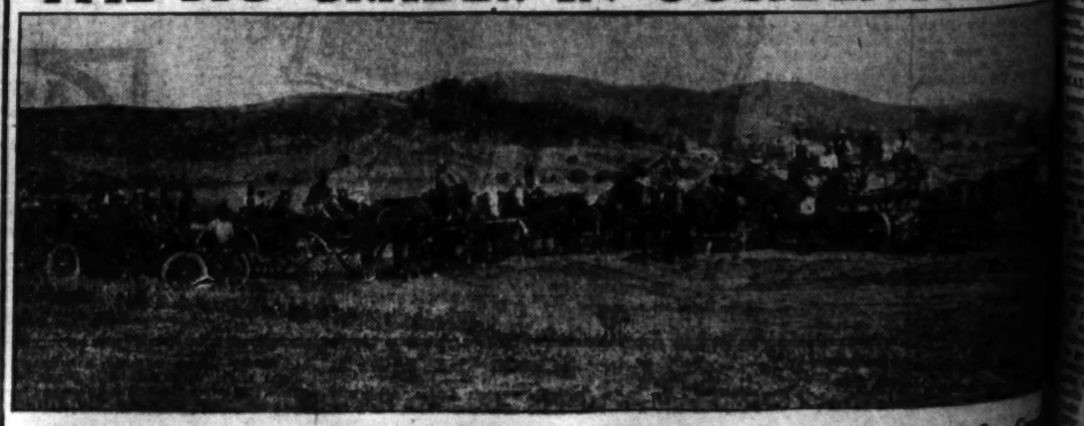
Vernon J. Barlow, Resident Manager

Suite 506 Central Bldg., Sixth & Main Sts., Los Angeles

1000 YARDS

OF EARTH A DAY IS BEING MOVED

THE BIG GRADER IN OCCIDENTAL PARK



Seventy horses and scores of men and wagons are busily engaged in making the dirt fly. Construction is also in progress.

We are pushing the street work as rapidly as possible. Lots are selling rapidly, and the demand is great. The broadening of the scope of Occidental College along non-sectarian lines will increase its size and prosperity beyond former most sanguine expectations. Occidental Park will be benefited accordingly.

BUY NOW AND SHARE THE SWIFTLY ADVANCING VALUES.

Reasonable prices. Easy terms. Call for folder with beautiful panoramic view of Eagle Rock Valley.

Take Eagle Rock Valley car going north on Broadway to Occidental Park. (Don't take Eagle Rock car.)

W. A. Roberts Realty Co. Exclusive Agents

126 S. Broadway, Ground Floor, Chamber of Commerce.

Highland Park Representative—Garth Realty Office, Avenue 50 and Monte Vista Street.

ONEONTA PARK
Dos Robles and La Senda.
Fine lots $850 up. Also the choicest subdivision in this beautiful section. Splendid acre lots with magnificent oaks.
FARNSWORTH BROS.
215 Lissner Bldg. 654 S. Spring.

Orchard Dale
The finest acreage in Southern California for oranges, lemons and walnuts. In the famous Whittier-La Habra district; unlimited water. Low prices; easy terms.
DAVISON, SMITH & MISENER.
719 Pacific Electric Bldg.

ARLINGTON PARK TRACT
The peerless subdivision of the new southwest. Lots $1000 and up. Easy terms.
G. S. CATUDAL, owner. Offices at tract, Corner Jefferson and Arlington Streets.
GEO. J. COTE, Agent.
734 H. W. Hellman Building

...e press—send for copy F...

...—3½% 14% Per Y... on Par Va...

...th

...No... Speculat...

...culation in "HOME BUILDERS" plan ... first sold, their built, and a hundred ... buted to the profits of "HOME BUI... list of goodly length betokens greater ... dinal principle.

...0 Asse...

...les—and Still Grow...

...rse of $1250.00, every share paid for ...tock has bona fide value and is sell...

...is is 14% per annum on par. With ...er annum, on par. ..., and, like Los Angeles' growth, ... Investigate "HOMEBUILDERS;"...

...e Whose Record Is C...

...anagement is vested in a board of ...or their acumen and probity. ...olve, and, an profitable lines. ... ...ey makers. ...by this $600,000 resources and $1... ...very share you buy on or before April ...%. Settle the matter right now.

...uilder...

... Los Angeles, Ca... ..., Main 496

...OS—

...G MOVED ...ENTAL PA...

...aking the dirt fly. C...

...and the demand is growing ...ease its size and prosperity f... ...gly.

...of Eagle Rock Valley. ...(Don't take Eagle Rock ...

...Exclusive Agen...

...merce. ...e Vista Street.

...RACT ... the new ... Ivory ... Arlington ...

CENTRAL SQ... Home for Rent ...on easy terms... string Strip... the city's newest ... Harbor. DANIEL, ... 115-116 Home Bldg.

...IN SMUT IS EXCUSABLE.

...Costs This State a Million a Year.

...Infected Seed the Sole Cause of Losses.

...Measures Effectual and Inexpensive.

...AY, BERKELEY, CAL. ...ields over $1,000,000 per ... which is grown on the ... a drain upon the pro... ...of California farms ... be eliminated. Partic... ...rom, since of all the ... infect cultivated plants, ... easily controlled than ... smut of grain. The ... ...nt in a farmer's crop ... means poor farming— ... attention to the de... ...paration.

...of wheat, barley and ...ed by the growth of ... plants that live ...ause of grain plants and ...nourishment from the ... only part of the fungus ...n by the grower is the mass ...(seeds) inclosed within ...the wheat kernel—the so... ...ball.

...smut balls are broken by ...the black powder—the ...smut plant—floats about ...d lodges in sound kernels ...ing fed lodgment in the ...of the end of the grain, ...the crease on the side ...and when the grain is ...smut spores are planted ...when the grain seed ger... ...ates the smut seed. The ...plant and the very mi... ...grow side by side. ...more of these smut ...on the wheat plant, and ...parasitic, growing with... ...These parasitic smuts ...to grain plants when the ...and the young plant... ...ated into the soil. The ...lies entirely within the ...grain plant and take ...ment from it, but never ...to the rusts. As the ...and produces seed, so ...plants, replacing the ...smut spores. The ...of wheat causes the ...slightly and to become ...black, powdery mass, ...disagreeable odor. ...smut are caused by the ...ected seed, and by that ...perfectly feasible for ...to protect himself from ...trouble. There is ...ame for an up-to-date ...smutty wheat since the ...are so very effective, ...is so very small, as ...the resulting benefits.

...PERIMENTS.

...ent season the Univer... ...conducted some com... ...ents as to the effec... ...ral methods of treating ...ination of smut. In ...rieties of wheat and ...of barley were used. ...end of each of the ... White Australian, ...Early, and Velvet Don. ...wheats, and common ...taken up with powdered ...and then divided into sev... ...reatment with the dif... ...s. The results if the ...ted in tabular form be...

	Copper Sulphate.	Check.
	.19	71.2
	1.30	61.4
	....	67.5
	....	16.2
	....	46.5
	.30	69
	.18	66.5

...ing grains.

...of untreated seed, prac... ...of the crop was lost from ...ot which was treated ...solution less than ...per cent. was lost. ...ent to insure the crop ...of this kind.

...ation were, also, obtained ...formalin and a prepar... ...ar fungus.

...ation methods which can ...as well nigh posi... ...when the seed has been ...These methods are ...in the order in which ...mended.

...RMALIN METHOD.

...ution of formaldehyd (40 per ...same as formalin) to ...water. The solution ...barrels or tanks un... ...may be dipped ...closely woven bags ...used to remain for ...them drained to save ...ion, and dried when ...

...ed seed may be ...cement or board floor ...solution applied ...hose and nozzle, ...and mixing the ...with a shovel until all ...thoroughly wetted. ...dry.

...per cent. formalin, ...gives a 25 or 30 per ...cent. ...should be weighed in ...that a full pound ...mixture of water be ...which the formalin ...only three-fourths ...the necessity of this ...

...has an advantage ...in that it is not ...in handling the ma...

...COPPER SULPHATE.)

...method practiced almost ...exclusively. Its lack of ...general use may gen... ...to a lack of thorough... ...of the details of the ...the same as in the for...

...ation by dissolving one ...pound in four gallons ...and dipping the wheat ...as above, until the ...thoroughly wet, after ...should be piled upon a ...and thoroughly ...with the solution ...thoroughly shoveled ...grain becomes wet.

...ed that the solu... ...used by thorough... ...method is one.

...ER METHOD.

...method is taken this ...very effective. ...a bushel or

large kettle in which to boil water; second, a vessel for cold water; third; a vessel for water at 129-132 deg. Fahr.; fourth, a vessel, barrel or tank containing water kept constantly between 132 and 135 deg. Fahr.; fifth, a drying place where the grain is dried so it will pass through the drill or seeder; sixth, an accurate thermometer to keep the temperature of the water within the above limits.

How to proceed: The vessels having been arranged and filled with water at the proper temperature, some convenient bulk of well-cleaned seed wheat is taken in a loosely woven bag and immersed in the first vessel containing water at 129-132 deg. Fahr., keeping the wheat in constant agitation by moving the bag in the water, or by stirring the wheat. In about five minutes when the seed will be well warmed and thoroughly wet, it is raised out and most of the water allowed to drain out, then immersed in the second vessel containing water at 132-135 deg. Fahr., moving or stirring as before, and keeping close watch that the temperature does not fall below 132 deg.

After twelve minutes it may be taken out and spread out to dry at some place where it will not be contaminated with fresh spores. When it is drying it may be sown. Some advise dipping in cold water at last, but that retards the drying, and should be omitted.

CAUTION.

(1.) Keep the water in the first vessel well up to 132 deg in temperature, as the cold wheat will lower it rapidly.

(2.) Keep the temperature within the limits stated for the second vessel (which should be a large one,) or the method will not give the desired results.

(3.) Be sure the thermometer registers correctly.

(4.) The seed wheat will swell somewhat, and one-third to one-half more bulk of seed must be sown to remedy this result.

PROGRESS NOTES IN THE MAGAZINES.

Using the Air Currents.

Germany's greatest achievement is not the technical perfection of the air-going craft; she has learned how to use the air currents, as the birds do, in traveling. This is a science; the ship is only its instrument. Airships will double and treble their speed by acting in harmony with the forces of nature, the primal speedmaker. There is a working force only lately reckoned with, even by builders of air craft—and that is the wind. Airships will use the tradewind to reach this continent because it always blows one way. That is as simple a proposition as that a low-powered steamer should use the gulf stream. Air traffic, to compete with rail or water, must maintain as sure a schedule of travel. Germany has already mapped her airship routes to and from America.—[Century.

The Cost of Our Rats.

Experiment shows that it takes about 60 cents' worth of wheat to feed a single rat for a year. The eggs, cheese, young chickens, and squab, which it prefers to wheat, increase proportionately the cost of its board. Even if there were no more rats in the United States than there are human beings, and if each rat consumed and spoiled only 25 cents' worth of food in a year, the total cost in a decade would be staggering. As a matter of fact, the rat population of most communities is at least five times that of the human. To this, moreover, must be added as many more mice; for the mouse is really a rat.

There are, then, probably five hundred million rats in the United States, not including mice and the various wild rats that for the most part keep out of man's way. This means a yearly cost for food alone, of $100,000,000. To this must be added the damage they do in obtaining material for their nests.

The total loss is largely a matter of guess work. A reasonable and semi-official estimate however, gives for Denmark, $3,000,000 annually; for France, $40,000,000; for Germany, $50,000,000; for Great Britain, $73,000,000; and for the United States, at least $100,000,000, of which $15,000,000 is from fires. Fifteen dollars a month is a loss reported from a single farm. No wonder that the United States Department of Agriculture in this country, in Europe L'Association Internationale pour la Destruction Rationnelle des Rats, and a similar society in England are trying to rouse the public to an appreciation of the gravity of this problem.—[McClure's.

Why France Is Rich.

Paris is the Mecca of foreigners. They come from all parts of the world to enjoy life in the great metropolis; and the yearly income from this source alone approximates $600,000,000. Along with this item the earnings of French capitalists on their investments in the securities and properties of other countries amounts to fully $250,000,000 yearly. On the other side of the account is an adverse balance of trade, which in 1907 amounted to $120,000,000. Deduct this outgo from her income of $850,000,000, and it leaves France with $730,000,000 to the good. Instead of getting an income of $600,000,000 from foreign tourists, the United States pays out at least $150,000,000 for the expenses of American tourists abroad. Again, instead of drawing $250,000,000 yearly from foreign investments, this country pays out $300,000,000 to foreign investors in our securities and properties. A third factor is the army of aliens who flock here from all parts of the world to hoard up money, which they take back to their own countries; this drain costs us $200,000,000 more. Add $100,000,000 more which we pay for ocean freights in foreign vessels and the yearly outgo is $850,000,000. Deduct our yearly income of $500,000,000 for favorable trade balance and it leaves a yearly deficit of $350,000,000.—[W. H. Allen, in Moody's Magazine.

Waterway Development Must Come.

"The traffic of the country needs, whenever normal conditions prevail, all the assistance that waterways can give," says James J. Hill in World's Work. "Their services are immediately important in two ways; first, to afford a larger number of distributing points, so that the piling up of freight in terminals may be relieved; second, to transport the bulkier and cheaper commodities, that can as well take a slower and cheaper route, over the main trunk lines of transportation in the country, thus lightening the burden that must, with industrial development, become too heavy for the railroads to bear unaided. How severe this pressure is may best be seen by looking quantitatively at the producing power of the Middle West; rich, busy and so situated that both what it sells and what it buys must be carried over long distances. The twelve States of Ohio, Indiana, Illinois, Michigan, Wisconsin, Minnesota, North Dakota, South Dakota, Iowa, Kansas, Nebraska and Missouri contain more than half the farm property value of the United States. They have about one-fourth of the total area of the country and one-third of its population. In agriculture they are as important as all the rest of the country combined. In 1908, these twelve States raised 456,521,000 bushels of wheat, or 69 per cent. of the total yield; 1,644,469,000 bushels of corn, or 61.6 per cent. of the entire crop; 603,257,000 bushels of oats, or 75.5 per cent. of the whole, and 144,289,000 bushels of rye and barley, or 72.6 per cent. of the total crop. Their production of butter, cheese, potatoes, hay, etc., is about one-half that of the whole country. They raise practically all its flax, and the aggregate of their farm products is not far from half that of the United States."

What Tuberculosis Does.

The striking thing about tuberculosis is that while scientists have known for a quarter of a century how to cope with it—and, indeed, a few of our larger cities have been successfully coping with it for the past twenty years—nevertheless, the "civilized world" has only just begun to stir itself to a systematic combat. Already, however, in the way of education great strides have been made. He would be held an ignorant person who should learn now for the first time that tuberculosis is a communicable, and, therefore, a preventable, disease, and that in most cases, if properly treated in the early stages, it is curable. At least, it is reasonably certain that there are comparatively few people in New York State today who could not "back the book" and recite for you these essential facts about tuberculosis:

Tuberculosis (or consumption) causes more deaths than any other single disease.

In the civilized world there are not less than a million deaths each year—or two a minute—which are due to this disease; in the United States this scourge claims no less than 200,000 of our citizens annually, and in the Empire State we sacrifice to it an average of 16,000 lives each year or one every thirty minutes.

One-third of all who die between the ages of 15 and 45, just at the time when they are repaying to society their debt for nurture and education, die of tuberculosis.—[John A. Kingsbury, in American Review of Reviews.

Seeing Virtue in Others.

Never think of yourself as a worm of the dust; rather remember the uplifting words of the Hebrew poet, "In the image of God did He create man." In thinking of other people, all other people, our very own as well as the more distant, let us recall the spirit of the Declaration of Independence, "All men are created free and equal." This, I take it, means that every soul has some gift of its own, which it must be allowed to work out in its own way. We can do much for another in giving him this freedom, and even more for ourselves in keeping hands off. In this way we enlarge our conception of human worth and thus our spiritual sense.

If we are unsuccessful in calling out the best in our associates, let us realize that our methods are wrong, retire to the stillness and find new ones. Spiritual awakening means, in one respect, clairvoyance—or clear seeing—in the discovery of virtue in another.

Let us remember the supreme benefit that we can confer on others is awakening them to the good and the strong in themselves. If they are not ready to be talked to we can afford to wait and to love. Give money and things, but above all give courage, hope and awaken a respect for self.—[Mrs. Vance Cheney, in Practical Ideals.

BUILDING PERMITS.

Permits issued for new building in the city of Los Angeles for a week, including all items to cost $2000 and more, are as follows:

Capt. A. de G. Sutton, nine-room house, Fourth avenue, near Pico street, $5200.

Tyler & Company, two-story apartment and store building, 60x86 feet, fifteen rooms, No. 104 Lake Shore avenue, $6000.

Pilgrim Congregational Church, building, 35x75 feet, No. 4605 Normandie avenue, $3000.

R. A. Conklin, six-room cottage, No. 2410 West Twenty-second street, $2500.

Elizabeth M. Ogden, eight-room house, Fourth avenue, near Blaine street, $2750.

James Tillotson, six-room cottage, Ninth avenue near Twenty-first street, $2000.

C. W. Wilson, ten-room house, No. 935 Marin... street, $4000.

John F... ner, seven-room house, No. 3971 Wall street, $2400.

Mrs. Lankershim, alter and repair store and office building, No. 171-179 North Spring street, $4500.

George J. Birkel Music Company, brick store and loft building, six stories, 40x151 feet, South Broadway near Fifth street, $100,000.

Dr. C. J. Cresmer, nine-room house, Wilton Drive and Second street, $3960.

Thomas Higgins, add one story to nine-story reinforced concrete office building, No. 201-211 South Main street, $15,000.

Seth O. Ball, seven-room house, No. 4618 Normandie avenue, $2873.

J. J. Maxey Company, storeroom and loft building, three stories, 64x54 feet, Nos. 435-439 South Los Angeles street, $12,000.

William E. Oliver, warehouse and restaurant, 50x115 feet, No. 1271 East Sixth street, $2351.

F. E. Owen, five-room cottage, No. 621 West Thirty-fourth street, $2200.

The Smith-Johnson Company, six-room cottage, Oxford avenue near Barrow street, $2600.

Hulda Braun, seven-room house, Normandie avenue near Temple street, $2000.

Mrs. J. J. Quinlan, nine-room house, Mariposa street near Melrose, $3500.

Althus Land Company, brick roofing-house, six stories, 60x162 feet, sixteen stores, 140 rooms, Nos. 459-469 South Olive street, and Nos. 501-513 West Fifth street, $140,000.

Los Angeles Investment Company, two five-room cottages, Nos. 1732 and 1722 West Fifty-first street, $3900.

Hiland R. Crowell, boarding-house, 42x50 feet, twenty rooms, No. 810 Beacon street, $7500.

James H. Edmonds, brick apartment-house, six stories, 59x145 feet, ninety-nine rooms, No. 249 South Olive street, $75,000.

William W. Paden, four-story apartment house, 46x128 feet, sixty-five rooms, No. 722 South Bonnie Brae street, $30,000.

S. Gitelson, two six-room cottages, No. 861 and No. 857 West Fifty-third street, $2000 each, $4000.

Delta Investment Company, alter office building, No. 426-430 South Spring street, $2850.

Dr. M. H. Gross, five-room cottage, Lexington avenue, near Lemona avenue, $2000.

Smith-Johnson Company, seven-room house, Alexander near First street, $2950.

W. E. McLaughlin, eight-room house, Crenshaw boulevard, near Washington street, $4000.

S. M. Bernard Company, brick wholesale building, three stories, 113x161 feet, No. 221 South Central avenue, $59,000.

T. M. Stewart, seven-room house, No. 1369 Lucile avenue, $3500.

Marion Grey, nine-room house, No. 640 Oxford avenue, $6064.

James F. Nichols, six-room cottage, Oakwood avenue near Western, $2200.

Frank R. Petit, six-room cottage, No. 627 West Forty-sixth street, $2000.

Los Angeles Investment Company, seven-room house, No. 1763 West Fifteenth street, $2500.

Consolidated Railway Company, add two stories and mezzanine floor to six-story reinforced concrete office building, 126x150 feet, No. 610-612 South Hill street, $125,000.

R. J. Collins, alter interior of building, No. 400-404 North Alameda street, $2500.

R. L. Petitfils, nine-room house, No. 685 South New Hampshire street, $6000.

H. B. Tuttle, seven-room house, Kingsley Drive near First street, $2500.

Kline Invalid Bed Company, factory, 150x150 feet, Wilmington, $2500.

Hanel Estate, alter front of three-story brick building, No. 353-357 Main street, $6927.

Thomas Building Company, seven-room house, No. 1320 Portia street, $2500.

9000 ACRES OF RICH ALFALFA LAND IN THE CORCORAN DISTRICT

$35 PER ACRE UP

⅓ CASH—BALANCE TERM OF YEARS.

6000 ACRES NOW in WHEAT and BARLEY

We've just secured a magnificent 9000-acre piece of alfalfa land in the famous Corcoran district at almost a sacrifice figure—and we are enabled to offer it in tracts of 5 acres to 1000 acres and up at prices away under regular market value. Never again will you be able to purchase land of this character at such absurdly low prices. It's a chance of a lifetime.

In the Heart of the Artesian Water and Gas Well Belt

Artesian water, and gas for light, heat and power can be developed on these lands—gas and water flow from the same well without injuring the valuable properties of either. The beautiful fields of wheat and barley on the tract will run from 20 to 30 sacks to the acre. The entire property adjoins the fortune-producing alfafa and dairy ranches of Corcoran—where ranchers are making from $150 to $1500 per month! We have sold 6500 acres in this locality in the last 120 days. Many of the original purchasers have already resold parts of their land at an advance of $10 to $15 an acre! Don't overlook this wonderful land buying opportunity. It will never repeat itself. Land in the Corcoran district is increasing in value by leaps and bounds.

Join our excursion party Tuesday evening, April 26th. See the greatest agricultural proposition open to homeseekers and investors in California. If you do not find everything even BETTER than we have represented in this advertisement—we'll refund the cost of your fare.

We can prove to you that forty acres of Corcoran district alfalfa, stocked with from twenty to thirty cows, with the sale of such by-products as chickens and hogs, together with the increase of the herd, will insure you an income over and above all expenses of at least $2500 per year. Climatic, soil and water advantages are so favorable at Corcoran for the cheap production of alfalfa that almost ideal conditions are presented for profitable dairying and stock raising. The combination of alfalfa, dairying, hogs and chickens, from an income standpoint, cannot be surpassed.

The Corcoran district rancher can produce his own beef, pork, butter, eggs, poultry, milk, cream, vegetables, fruits and nuts. His water, light and fuel are free after the initial cost of securing the well. He and his family can be well fed, well housed and he himself as nearly independent as a man can be. He has all social and educational advantages. Corcoran district is an ideal agricultural community, with the highest type of citizens. Why not lift yourself from drudgery and dependence? Go and see these rich lands—the place of a thousand opportunities for the man of small or large means. Call or write for our new, handsomely illustrated booklet. Make reservations now for our special excursion, Tuesday evening, April 26th. Through Pullman sleeper direct to Corcoran.

NEWPORT & MILNER

206-209 Central Building, Sixth & Main Streets

Main 4792 Home 60175

New Book of the Bungalow



Just ready: "CALIFORNIA BUNGALOW HOMES," 128 pages, 8x11 inches, 241 illustrations of Bungalow, floor plans, interiors, etc., with descriptions and costs. Latest, best and most practical. Every house shown is a real house that has been built. Send one dollar today for a copy. Worth a hundred times its cost to every home builder, contractor, architect or real estate dealer. THE BUNGALOWCRAFT CO., 403 Chamber of Commerce, Los Angeles, Cal. Homes, not Houses. Send stamp for sample pages.

YOU CAN'T AFFORD TO OVERLOOK THIS

A Ranch in the San Joaquin Valley

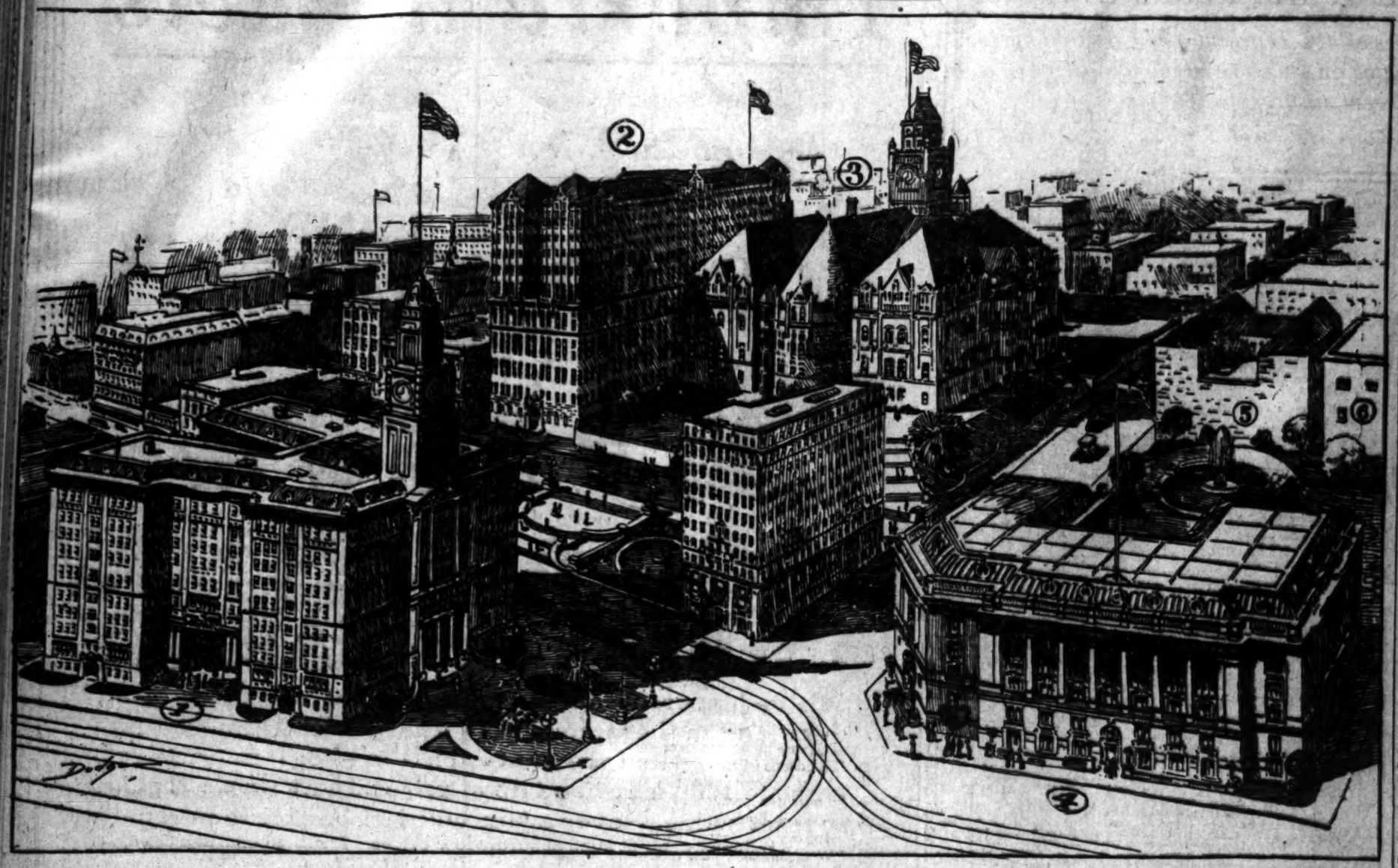
16 Miles South of Fresno and 10½ Miles Southwest of Selma

320 Acres, M 1-2 S-23-16-20

Fenced and cross-fenced. 160 acres alfalfa, 1 to 4 years old. 160 acres Muscat vines, 4 years old. All under irrigation at 75c per acre per year. A complete layout of machinery and tools enough to run a ranch of this size. Good 5-room house, large barn, all kinds of outhouses. Expect this year's crop 800 to 1000 tons of alfalfa and 65 to 85 tons of raisins.

R. J. SKELTON, SELMA CALIFORNIA

FINANCIAL SIDE OF THE NEW CITY HALL AND CIVIC CENTER PLAN FOR LOS ANGELES.



Outlined Plan for the Civic Center of Los Angeles, Surrounding the New Federal Building.

(1) Sketch of proposed new City Hall, to be a money-earner; (2) Hall of Records; (3) Courthouse; (4) Federal Building, including Postoffice and United States offices; (5) County Jail; (6) Hall of Justice.

THE next move of Los Angeles, now that the utilities of water, power, light and harbor have been secured for the municipality, will be in the direction of a new civic center, with an official home for the various city interests. With a half-million-dollar site already secured, the building of a City Hall adequate for business and architecturally inspiring becomes a comparatively easy task.

The proposed new City Hall figures in the minds of those who have investigated the situation as a necessity rather than a luxury, although it is reversely argued that a certain amount of extravagance is necessary to the welfare of Los Angeles. It is the conviction of very shrewd business men that to make Los Angeles the most beautiful city in America would pay in dollars and cents.

Los Angeles today has $750,000 in building assets. The property on Broadway is worth, at a conservative estimate, $600,000. Property owners in the vicinity of the new site gave $150,000 toward the securing of that location. The balance which the city will have—to pay will be $350,000. This leaves $400,000 already in hand for the building of a new hall.

Another economic feature is that the city at the present location is so inadequately housed that it is paying $33,996 annually in outside rentals. This represents 5 per cent. interest on another $800,000, which would make a round million dollars for a City Hall that would be a paying investment.

A million dollars expended on the site now occupied by the Temple Block, with streets on three sides of it, would go a long way toward realizing the architectural dream that has excited so much enthusiasm on paper. The Robinson plan for beautifying Los Angeles has not been lost sight of during the busy season of building the city's foundations.

Everyone connected with the city administration at the present time and the many citizens who have business to transact in city offices will testify to the great disadvantages of a scattered administration. To make a round of city offices requires an expert guide. Some of the outside offices and rentals now encumbering the city are these:

City Attorney, Merchants' Trust building	$ 240
Election (voting machines)	30
Park, Coulter building	50
Oil Inspector, Coop building	225
Civil Service, Mosetta building	75
Gas Inspector, Ninth street	25
Prosecuting Attorney, Tajo building	45
Harbor Commission, Chamber of Commerce	35
	$725
Water Department, No. 400 South Hill street	450
Aqueduct Department, Central building	576
	$1,751
Library, Haphutzer building	1,125

"I am in favor of taking up this City Hall question at once," said F. W. Blanchard, who has represented both the city and the Chamber of Commerce in many public improvement campaigns. "The completion of the Federal building and the Hall of Records will open the way for that civic center which is going to be famous among American cities. The work should be carried to completion as rapidly as possible, and there are the best of practical reasons for building a City Hall at once.

"In the first place the City Hall now is so inadequate that we are paying rentals all over town. In the second place the business of the city is growing so rapidly that we shall have to have more room from year to year. The present location of no especial advantage to the administration of city business, while it is highly valuable for business purposes.

"The city has secured a site and will have from the sale of its present property the necessary funds for building, with the necessity of comparatively small additions. The additions to this fund could be made in bonds without increasing the city taxes, because the present rentals would more than offset the interest. It is, therefore, merely a matter of initiative to have the building begun.

"The plans for the City Hall have already been carefully studied by a number of architects. The exterior should be sufficiently ornate to make it an artistic gem, and the interior should be so constructed as to make an ideal building for doing the city work. Too many city halls have been built without particular regard to utility. Los Angeles should have a big-windowed, well-lighted and well-aired building and not a crypt.

The present status of the new site will permit the beginning of construction on very short notice. The Temple Block is now in charge of the city and a rental agent has been appointed. He collects rents from the present tenants and turns them in to the city. The terms of the sale are that the property owners in the vicinity pay $150,000 of the $350,000 which was the price to the city. The title to the property is absolutely secured to the city, and possession gives it practical ownership at the present time.

It is the ambition of many friends of the new City Hall movement to secure the Bullard Block and thus fill out the square with one magnificent structure. This is made more desirable by the plans for the building which contemplate opening up a sort of public plaza by carrying the building line back some distance from Temple street.

In order to give perspective to the various buildings in the civic center group it is planned to open up as much space between them as possible. The Courthouse has a natural advantage in its location. Both the Federal building and the City Hall are dependent largely upon the architectural plans for the latter. A space treated as effectively as a place in Paris or a plaza in Florence would make much of the difference between a civic center and an ordinary street corner.

A movement is on foot to submit the City Hall question to the voters at the next general election of city offices. If the conditions are generally understood no opposition is anticipated. The call will not be for more taxes to spend for the benefit of private interests, as it has been in the cases of some American city halls; but it will be a practical and economic demand for improvement.

SOUSA'S POSITION.

Bandmaster Tells Why He Makes His Frequent Contributions to Popularity.

John Philip Sousa, the bandmaster, was recently asked by an interviewer for the Philadelphia Record why he devoted so much time and energy to the writing of popular music and its presentation. Said he in reply:

"Washington, in my boyhood, was a vast military camp, and martial music filled the air day and night. It took hold of me, as it did everybody else. I early perceived that such music was closely allied in nature and effect to folk songs and dance tunes; that the universal heart responded easily and always to the simple in art. Home, love, joy, sorrow, patriotism, instantaneous conviction and power were discernible in this species of what might be called cradle song—the music of childhood. It seemed to me, in my early life, that the principles of this type of music might be so far elaborated and utilized as to reach the entire world directly and effectively. It occurred to me that the foundations of all music must be laid in this species of music and that upon these foundations in time might be reared a more complicated and classic musical structure. I considered the youth of the country and its absorption in practical pursuits. I knew the time was not at hand for the immediate adoption of the highest standards of classicism in music. I knew that the old nations of Europe were sufficiently mature in art to have passed the period of folk song and to have assimilated the classic. Therefore, it seemed to me that my best service in my chosen work could be given in an endeavor to beautify and improve upon the music which grew out of the Civil War, and which appeals so universally. My theory was, by insensible degrees, first to reach every heart by simple, stirring music. Secondly, to lift the unmusical mind to a still higher form of musical art. This was my mission. Just as armies were moved and drilled by simple music to perform great deeds, so I had dreamed that all people, by the same means, could be led to conquer the more difficult and classical forms of musical expression. It was a perfectly definite project. The point was to move all America, while busied in its various pursuits, by the power of direct and simple music. I wanted to make a music for the people, a music to be grasped at once."

When asked how he expected to carry the people by theory from the simple to the more complex, he replied: "By grafting upon the simple the more complex. The growth of band music since the Civil War has been enormous. In the Revolutionary War soldiers marched to the fife and drum. Other instruments were added now and then. During the Civil War, employed, and they invariably used the simplest music. Since then many more instruments have been added, and gradually more complex music has been offered. At the present time, intermixed with simple musical forms are the most complex and classical. Symphonies are nowadays quite as much appreciated as the simple musical forms of war days. I already see that the masses of the people in our country are coming to demand and appreciate the severest classicism presented by bands.

"It is perfectly manifest, therefore, that the mass heretofore reached and controlled by simple band music is now reached and controlled by classical band music. The band is rapidly preparing the whole people for the highest and most finished types of musical expression. What my original theory led me to anticipate is already rapidly coming to pass. In time, every band, in the smaller as well as larger towns of the country, will be discouraging classic music as long since has been the case with bands in the old countries in Europe."

MODERN NECESSITIES.

Little Things Used by Different People Make Up the Expenses of Living.

One of the reasons why it is expensive to live today is that people buy wholly unnecessary things. The fact is illustrated by a conversation which, as reported by Le Figaro, took place in a "novelty shop." A reporter went in to look around. A shiny object having attracted his attention, he inquired its use.

"Those are gilded pincers," said the clerk. "They are used to pick up letters you have put on the letter scales."

"That square of morocco, about the size of a nut, what is that for?"

"It's a tampon, used to press down stamps after sticking them on envelopes."

"That shell roller?"

"To flatten out the corners of photographs."

"That ornamental box with a whole battery of tiny brushes?"

"They are used to clean other brushes; brushes to clean hair-brushes, brushes to clean tooth-brushes, brushes to clean nail-brushes, and so on."

"I see. And those Russian leather tubes?"

"Eye-protectors, to look at colored photograph projections in rooms adjoining lighted rooms."

"That little doll's funnel?"

"Oh, that is indispensable to pour perfumes into the vials in traveling cases."

"And that jigamaree of complicated little silver sieves?"

"A novelty; it's a cleaner to take off spots of ink on lead pellets."

"Lead pellets?"

"Certainly; the shot you put into those little cups to stick pens in after using them."

"Are there many who use them?"

"No, but they are easy to sell."

Floristan Heights

Beautiful Eagle Rock's Choicest Tract

Opening Day, Sunday, May 1

Eagle Rock has presented many attractive offerings, but none to compare with Floristan Heights.

Search wide and far and you will find no lots to compare with these in location, value and attractions. Just at the end of the Eagle Rock Valley car line; half way between the new site of Occidental College and the proposed superb Huntington Park, and within ten minutes' walk of either.

Large lots—from 50 feet wide to an acre and a half; level lots, sloping lots, magnificent hilltop sites; you cannot find anything anywhere to equal them.

First-class street work, building restrictions, gas at city rates, water, telephones. Why, people have begun to build in the tract in advance of the opening. They couldn't wait.

We challenge the world to produce the equal of these lots at the prices we ask. We are going to sell the tract out in short order. The prices will sell the lots.

Don't Wait for the Opening Day

Go out today and select your lots. Satisfy yourself that for home-building or investment, Floristan Heights presents the lowest prices in the valley, the largest values, and the greatest profit-making certainties.

Prices $375 and Up, With Easy Monthly Payments

DON'T GO ELSEWHERE AND PAY MORE AND GET LESS.

Take Eagle Rock Valley car going north on Broadway, to end of line. Step from the car and you are in the tract.

City Office 630 South Spring Street

E. Becker, Sole Agent

Office at End of Eagle Rock Valley Car Line

Home F3038; Broadway 5150 *Phone East 2595*

DOUBLED.

BOARD OF DIRECTORS OF HOUSE OF REPRESENTATIVES.

...se at Personalities of the Ten Lawyers Constituting the Enlarged Committee on Rules Brought Into Being by the Recent Insurgent Uprising.

BY JOHN ELFRETH WATKINS.



Champ Clark, Mo. — Dalzell, Penn., new chairman of Rules Committee. — J. Sloat Fassett, N. Y. — W. L. Smith, Iowa.

New steerers of the American House of Representatives.

...of Representatives ...ing to pass that 2H ...ty of lawyers. This ...ngs in all, or more ...n is needed to fill the ...eral Supreme Court. ...speaking of the new ...on Rules, whose ...s just been doubled, as ...ment insurgent out- ...ck, if any, exaggera- ...body of men the ...directors, for, except ...ers reserved for the ...s in order from the ...ever will be absolute ...course of legislation, ...is brought up for con- ...ed its approval. The ...on Rules consisted ...me other Republicans ...ers, but, as most read- ...aker has been made ...enlarged committee, ...members of the old ...been reelected, and ...ve been added to ...membership of ten, ...publican and four ...

...man wants to know ...mmars these ten ...determine the legis- ...n's direct representa- ...en were college grad- ...ouncing their law ...a college president, ...A., another is a Har- ...a fourth was edu- ...niversity of Heidelberg, ...of the four Democratic ...college graduates, and ...ven members who did ...ve both named ...

...number of the com- ...ld night easily be the ...member, who is 65. ...mmer there are two ...65, five in their ...ll turned 60. Their ...nearly 66 years, which ...house's age at the ...e of thirty-two years. One is ...en term in the House, ...ve terms, two their sev- ...enth and three their ...ch member has had ...more than six Con- ...

...distribution of the ...is as follows: North ...nine Republicans and ...North Central States, ...and two Democrats; ...ouisiana, one Democrat; ...one Republican. The ...delegation of the United ...ntry has with no repre- ...on the powerful committee. ...ENT HOUSE PAR- ...ONTARIAN.

...ame John Dalzell of ...e committee's oldest ...ers of both years and ...arties. He was 65 ...Tuesday (April 19) and ...member of the House ...March 4, 1887, the ...Congress's first admin- ...ere present members ...present time — "Uncle ...," in his eighteenth ...Pennsylvania) now in ...Mr. Payne (New ...his thirteenth term. ...born in New York ...no other home than ...Dalzell, he was taken ...when 2 years old. He ...ministry—his mother ...long going through ...of Pittsburgh, he ...University of ...dropped off at Yale, ...'68. In the last year ...'68, which was thir- ...Mr. Taft got his ...at the university. ...Mr. Dalzell became ...a firm which eventu- ...the great railroads ...After enter- ...worked his way ...on Rules and ...and Means, ...committees ...best known ...the chief ...protective tariff is ...made an in- ...ordinary law, ...amount of in- ...rather than prob- ...in Congress. He ...parliamentarian on ...a member of years ...one of the three ...or so, sometimes ...the point of shy- ...Speaker Reed ...point of ...stographies are ...to a better ...Attorney, and a ...Dalzell. He made ...political ...prior to the ...the House ...then an hour ...in debate it is ...that he is ...a prepared ...every. He ...long mustache, ...considerable ...and dress and ...a man-

Dalzell expressed the hope that God would not inflict such a visitation on the country as to elect a Democratic House of Representatives, but if such a thing happened, he said, he hoped Champ Clark would be Speaker.

CHAMP CLARK, THE CLASSIC.

Champ Clark, the minority leader in the House, is the ranking Democrat on the new Rules Committee, as he was on the old. In the caucus which nominated him for the Rules Committee he received twenty-three more votes than were cast for the next most popular candidate.

Clark is by all odds the most striking looking man in either House of Congress. He has a face which would have made him a fortune on the stage—a face which would go perfectly with the white wig of the eighteenth century courtier, the inky cloak of Hamlet or the toga of a noble Roman. He is smooth shaven and has almost white hair, dark eyebrows, a deep head, high forehead, large, deep-set gray eyes, a long, well modeled nose, and eloquent mouth and chin. He is six feet one inch in stature, broad-shouldered and just round enough to look well-nourished and even-tempered. He daily appears in the House wearing a flaming red necktie.

Although a southerner by birth, by speech and by sympathy, Mr. Clark comes from Yankee stock on his paternal side. His grandfather, Adrian Clark, a one-time rich glass manufacturer and shipbuilder of New Jersey, lost his money and apprenticed his son to a carriage maker. This son worked in New Jersey, Pennsylvania and finally in Kentucky, where he became a dentist and also the father of the present Democratic leader. The family was poor and the mother died young, so that Champ Clark and his little sister had to be left with a farmer. The boy was then ten and he paid their board by doing farm work, but he went to school between chores. At 14 he got work in a country store at $8 a month, and soon afterward he organized a country school of his own and did farm labor while teaching. Thus he worked his way into the University of Kentucky, from which he was expelled in his senior year for getting into a shooting scrape, which, however, had no more serious sequel. Then he finished at Bethany College, being graduated at the head of his class. On reaching home he found the offer of the presidency of Marshall College, West Virginia, at a salary of $1400 a year. Clark, although only 22 years old, took the position for a year, and for twenty-two years held the record for having been the youngest college president in the United States.

Next he went to Cincinnati and was graduated from the law school which Mr. Taft was to enter two years later. Then he went to Wichita, Kan., to start a law practice, and got stranded, but made enough to get out of town by writing an essay for a student. He went to St. Louis, where he borrowed $10, and put out for Louisiana, Mo., where he taught school, practiced law and ran a weekly paper. Another move brought him to his present home, Bowling Green, where he entered politics, being first elected to Congress in 1892. At the end of that term he and his colleague, "Silver Dick" Bland, were both defeated for reelection, Clark by a music teacher and Bland by a horse doctor. But Mr. Clark was never defeated again. He is now in his eighth Congress. He is 60 years old and a Campbellite by religion.

A STUDENT OF OLD HEIDELBURG.

Among the new Republican members of the enlarged committee is Jacob Sloat Fassett of Elmira, N. Y., the

...pire State in 1891, but who was defeated by Roswell P. Flower. He is German on his mother's side, his grandfather, Jacob Sloat, for whom he was named, having come from the fatherland to Newberg, N. Y., where he made some money. Fassett and David B. Hill were neighbors and friends, although the latter was the older by ten years. After Fassett had gone through the University of Rochester, and had studied law, it was Hill who made the motion admitting him to the bar. The next year the young man was appointed District Attorney, and a year later he went over to Germany and took a course in the great University of Heidelburg. After returning home he was elected to the State Senate, where Hill welcomed him from the exalted seat of the Lieutenant-Governor, the presiding officer of the chamber. Hill soon found his younger neighbor a dangerous political foe whom he had to campaign against, vigorously, on the nome ground, but Fassett had won his seat in the State Senate for the fourth time and had become president pro tem. of that body when his party nominated him for Governor. In the victorious Harrison campaign he held the secretaryship of the Republican National Committee, the office which Frank Hitchcock held in the Roosevelt-Parker campaign, and which started him upon his meteoric political career. Harrison appointed Fassett collector of the port of New York, the office which Mr. Taft has given to President Roosevelt's faithful secretary, Mr. Loeb. And at the national convention which renominated Harrison in 1892, Mr. Fassett was temporary chairman. He is vice-president of a bank in his home city, and has large mining and cattle interests in the West.

His wife is very rich. She was Miss Jennie Crocker, daughter of the late E. B. Crocker of Sacramento, Cal., who was the brother of Charles Crocker, the multi-millionaire. The youngest of their five children shares not only the full name but the birthday of the father. Mr. Fassett is 56 years old, and now in his third Congressional term. Both he and his wife are Baptists, and he both reads and speaks German, the language of his maternal forebears.

TWO IOWA SMITHS.

The two Republican Smiths on the Rules Committee are both natives of Iowa. Walter L. who received more caucus votes than any other Representative for membership on the House's board of directors, was born and bred right in Council Bluffs, where he now lives. He got his education in the common schools there, then studied in a law office, and after being admitted to the bar practiced for eight years. Then, when only 28, he was elected district judge, holding the office until elected in Congress ten years ago. He is now 47, and serving his sixth term. He was one of the "triumvirate" on the Rules Committee just before it was enlarged. He and Dalzell are the two Republican holdovers.

The other Smith—Sylvester C.—was one of the many farm boys who went to the district school between chores and then became famous. He took a finishing course at an academy in the nearest town, and when 21 and "free," put out for California. This was in '79. He took up a piece of land, laid out a farm, and got a country schoolmastership, which helped keep the wolf from the door while he studied law. It was hard work, but he got admitted when 27. It was then that he located in the California district which he now represents.

A question of water right was then engrossing the attention of the farmers in his locality. They were hustlers, and knowing the value of publicity, bought a plant with which to estab-

their views on the matter in disputa. They selected Smith to edit this journal. This was twenty-four years ago. After three years he had bought the paper himself, and later made it a morning daily. He is still its principal owner. He came to Congress by way of his State Senate, and is now serving his third term in the national House.

The Yankee member of the new House directorate is George P. Lawrence, who is now serving his seventh term. He is the son of a doctor of Adams, Mass., and was educated both at Amherst College and Columbia Law School. He was a judge for nine years, then entered the State Senate, of which we was elected president by unanimous vote. Then he came to Congress in 1897. He is 50 years old and lives in North Adams, a section of his birthplace.

The good patriot father, Roger Sherman, one of the committee of five who drafted the Declaration of Independence and one of its signers, has a great-great-grandson on the committee. This is Henry Sherman Boutell of Chicago. He was born in Boston fifty-four years ago, but was taken by his parents to Chicago when 7 years old. He is an A. B. and A. M. of Northwestern University, after leaving which he went up to Harvard, joining the class of '76, to which Justice Moody, Walker Blaine and Percival Lowell also belonged.

He was bent upon the higher education, for, after getting another A. B., he remained in Cambridge a year studying for an A. M. in constitutional history and international law, which he got in 1877. He came to Congress in '97 by way of the Illinois Legislature, where he was one of the "103" who elected John A. Logan to the United States Senate in 1885. He nominated Speaker Cannon for President at the convention which named Taft.

Among Champ Clark's three colleagues on the committee he finds a fellow Kentuckian, Oscar W. Underwood, who was born in Louisville forty-seven years ago. But, like his Democratic leader, Mr. Underwood left his native State. After going through the University of Virginia he went to Birmingham, Ala., his present home, was first elected to the House when only 32, and is now serving in his eighth consecutive Congress.

There is a Hoosier Democrat, too, on Dalzell's board—Lincoln Dixon, who was born the year of Abraham Lincoln's first nomination, and who, although named after the first Republican President, grew up to be a Democrat. He was born in his present home town of North Vernon, Ind., and, after taking his A. B. at his State university, became prosecuting attorney when 24, and held the office continuously until elected to Congress in 1904.

The youngest man on the committee, and its only Roman Catholic member, is John J. Fitzgerald of Brooklyn, who is only 38. He was born in Brooklyn, took a B. A. and M. A. at Manhattan College, went through the New York Law School, received the degree of "Bachelor of laws cum laude" from the State regents when 21, got right into New York politics and was elected to Congress when only 26, or one year over the age limit. In the House he soon earned the reputation of a skilled parliamentarian and also the sobriquet, "Fighting Fitzgerald." At the beginning of the special tariff session last year, when the combination of Democrats and Republican Insurgents had defeated the adoption of the rules of the Sixtieth Congress, and were in readiness to reduce the Speaker's power, it was Fitzgerald who, followed by twenty-two high protection Democrats of New York and the South, made the sortie which saved the day for "Uncle Joe." Fitzgerald was Champ Clark's sole Democratic colleague upon the former Rules Committee.

JOHN ELFRETH WATKINS.

New York's Great Library.

One of the most remarkable features of the New York public library, now slowly nearing completion, will be the huge stack room, 90 feet wide, 300 feet long and 60 feet in height, containing seven tiers of stacks. The metal work of the stacks alone weighs about 3000 tons, and recently in estimating for the plating contract, it was found that merely to pass once through the multitudinous nests of stacks it would be

Important Facts

That Should Interest Everyone Who Desires to

Join the Largest Co-Operative Building Company in the World

Too much stress cannot be laid upon, nor too much attention paid to these facts, as they show the value and safety of an investment in the stock of this company.

Founded in 1866

Established in Los Angeles in 1893.
Incorporated under the laws of California in 1899.
The business is under the same management as when the company was first established in Los Angeles over fourteen years ago.
The business of this company is buying well located tracts of land, subdividing and improving same, and selling lots and building homes and selling them for cash or upon our

Monthly Payment Plan—Like Rent

Over 1800 acres of this choice property owned by the company, divided into 12 choice home tracts.
We have built over 1600 houses.
The payments upon most of these are being made to us monthly. The company owns lumber yards, mills, factories, warehouses, store blocks, etc.
We conduct general real estate, rental, insurance, loan and architectural departments, all of which help to swell our big profits.
Profits paid to stockholders in the form of

Quarterly Cash Dividends

Over 4200 stockholders now sharing in these dividends.
Increase in stockholders during past year, 2211.
Increase in stockholders during past month, 288.
Dividends increased from 24 to 26 per cent. a year.
All stockholders share in all profits, including the big profits made in real estate.
Undivided profits (or reserve) of $1,991,626.00, which belongs to the stockholders in the proportion of their stock holdings.
No promoter's stock ever issued by the company.
No commission paid to any one for selling stock. Every dollar you pay to the company is put to work at once.

Profits on Real Estate	$241,017.50
Profits on Building and Construction	10,514.16
Interest Received	156,498.89
Profits from these three sources alone during past year	$408,030.55
Dividends paid during past year	331,345.62
Balance in excess of dividends from these three sources	$76,684.93

No one has ever failed to get their money back upon demand. This is one of the records of this company.
All stockholders who have purchased from the company $500.00 or less of stock, absolutely protected against loss in case they desire to sell their stock by a Guarantee Fund held by the Globe Savings Bank.

Our Next Dividend

Our 37th quarterly cash dividend will be paid on May 15, 1910.
All stock purchased during April, whether for cash or upon our payment plan, will draw the full quarterly dividend and participate in all future dividends.
To accommodate all who wish to join us during the month, we have placed for sale 30,000 shares of stock at $3.15 a share.
A stock account can be started with as low as $1.00. Pay balance weekly or monthly.

HOMES
LOS ANGELES INVESTMENT COMPANY
333-335 South Hill Street — Capital and Surplus $3,613,011.21

DO IT



Investigate, and you must admit that

TODAY

CAMDEN COURT
SOUTH PASADENA
IS THE GEM OF THE ONEONTA PARK SECTION
Average Price of Plots $5000 — Building Restrictions $5000
Oak Knoll, Monrovia, Sierra Madre or Glendora Car, to La Senda Station.
Both Telephones. LYONS DIVIDENDS CO., OWNER. Suite 701-2 W. P. Story Bldg.

Enormous Canal Locks.

Some idea of the magnitude of the great locks to be placed in the Panama Canal can be gathered from the statement in the Canal Record just received, that if all the leaves of the locks should be piled one on top of another they would make a tower a mile and one-fifth high.

The Canal Commission has just placed the order for some steel to be used in the construction of these locks, which was the largest order for material given since the canal work started. This was for 58,000 tons, out of which it is expected to construct forty-six mitering gates, one set of which, at Miraflores, will be eighty-two feet high,

Want a Home?
or a gilt-edged thoroughly secured investment? Both non-forfeitable in case of death. See,
HASSON-BROWN COMPANY,
619 H. W. Hellman Bldg.
General Agents American Finance & Realty Company.

THE LYONS DIVIDENDS CO.
Owners of CAMDEN COURT
Huntington Court and Florentine

SOME CLOSED-SHOP TRYANNIES.

BY AN OPEN SHOPPER.

Some years ago there was discovered on a tract of land in Northern Alabama, in which I owned a one-half interest, a large deposit of gray marble. It was submitted to experts, and pronounced to be of the first quality. It was situated about half a mile from a railroad station and two miles from the Tennessee River, at a point where the stream is navigable.

I ascertained in New York City that marble of no better quality was purchased by builders at a rate of $3 per cubes of certain dimensions. I further ascertained that the cost of quarrying, cutting, polishing and landing in New York City similarly-sized blocks of the Alabama marble would be $1.20, and that $6000 would equip a plant for preparing the marble.

Naturally, I thought that here was a fortune in sight. I submitted samples to marble dealers in New York City. Each pronounced the marble to be of the highest quality, each made the same reply, "We cannot handle it for you," and each declined to give any reason for his answer.

Finally I found a dealer who was a namesake and a distant relative, and with some hesitation he said to me: "We are all members of the marble trust, and have agreed not to sell marble produced in any quarry not owned by a member of the trust."

"What will it cost to join the trust?" said I.

"Ten thousand dollars is the membership fee," said he, "if you are accepted as a member, though I doubt if the directors would admit you."

"What will I get for the $10,000 in case I am admitted?" queried I.

"A right to sell, at a price fixed by the trust, your proportion of the marble used in New York City," answered he.

"And what would that proportion be?" I asked.

"Mighty little," he replied.

"Well, I can get along without the membership," was my answer. "I can land the marble here for $1.20, and I can sell to builders for $2 the same quantity of marble for which they now pay $3, and then make 65 per cent. profit."

"The builders will not buy of you," said he.

"Why not?" I asked.

"They are not allowed to buy marble except from dealers who are members of the trust, nor to use marble that has not been shaped and polished in New York City by members of the Marble Cutters' Union; and if they should transgress this rule, they could not buy lumber, or hardware, or plumbing material from dealers, who are nearly all members of the builders' trade union, and union carpenters, plumbers and masons would not work on any building in the construction of which any material made by non-union workmen was used. The labor trusts and the marble producers and marble dealers are tied to each other by hard and fast agreements, and if any of us should break our agreements, or attempt to do business outside of the combination, we might as well close our establishments."

"The Sherman Act would protect you," I ventured to remark.

"May be so," was the answer; "but it wouldn't pay me to lose my business by beginning suits that would bankrupt me in lawyers' fees and court costs, and that would last for years before they were finally decided by the Supreme Court of the United States."

I reported the situation to my co-owner in Alabama. He mentioned the name of his Redeemer, and replied that he could make gravestones for Confederate soldiers who might pass away, but that there were not many of the old boys left, and their relations were mostly too poor to invest much money in monuments.

But the Sherman Act has sometimes afforded relief against unlawful combinations. In Honolulu a member of the Master Plumbers' Association employed some workmen who were not members of the Journeymen Plumbers' Association. For this act of moral turpitude he was expelled by the Master Plumbers' Association and all the members of the Journeymen Plumbers' Association quit his employment.

The Master Plumbers' Association offered to reinstate him if he would sign an agreement never to again employ a non-union plumber, and would pay one hundred and fifty dollars for such reinstatement. He met this amicable advance by inviting the secretary who brought him this offer to repair to a region where the climate is too sultry to be salubrious, and upon the secretary replying with cuss words he kicked that official out of his shop.

Then as there was a small band of non-union plumbers who remained in his employment, he took a contract for plumbing from a gentleman who had erected a large office building, and started out to purchase plumbers' supplies. Every one of the three dealers in those articles refused to sell him, as they were under contract not to sell such supplies to any person not a member of the Master Plumbers' Association.

Then the gentleman thus baffled by the combination of journeymen plumbers, master plumbers and dealers in plumbers' supplies, began suit in the United States Court under the Sherman Act, against all three of the conspirators. He proved actual damages to the extent of $400, for which sum the jury gave a verdict. Under the Sherman Act judgment was entered for three times the amount of the verdict, with an allowance of $250 for counsel fees.

He was indebted to one of the dealers in plumbers' supplies in the sum of $1200. His creditor began suit against him in the Territorial Court and obtained there a writ attaching, or attempting to attach, the judgment in the Federal Court.

A friend came to his relief by buying from him for a valuable consideration the judgment in the Federal court and taking an assignment of it and the next steamer carried away the ex-master plumber.

His lawyer moved to vacate the attachment on the ground that a judgment in a Federal Court could not be attached by a writ issued from a Territorial court.

The motion was granted and the defendant associations being advised that an appeal would be fruitless, paid up—that is, the hardware merchants and the Master Plumbers' Association paid up. The motto of journeyman plumbers was that of Ancient Pistol: "Base is the slave who pays."

But for brazen trade-union thievery, New York City takes the cake.

A gentleman who had rented a suite of rooms in a New York City apartment-house desired to have them repapered.

He selected a plain paper at a leading establishment on Broadway and bargained to pay 50 cents a roll for the paper and 40 cents a roll for hanging it. Having had some experience in paying for lathing and plastering "openings," that is, the space occupied by doors and windows, he contracted to pay only for the paper actually used, and not for paper which might, could, would or should have been used.

The job was finished and a bill presented of $36 for furnishing and hanging thirty-six rolls of paper.

"The price agreed upon," said the customer to the collector, "was $6 for preparing the walls," said the collector.

"Preparing nothing," was the rejoinder. "The new paper was pasted upon the old paper and no preparation was necessary."

"Well, you will have to see the boss," said the collector. "I have no authority to make a reduction."

"All right," replied the customer, "I will call at the store tomorrow morning."

Then the customer put on his thinking cap, and proceeded to carefully measure the walls. He knew how many square yards there are in a roll of paper, and his measurements showed, allowing for everything, less than twenty rolls of paper on the walls.

He sent for the house carpenter, and requested him to measure the walls and report the number of rolls of paper thereon. He did so, and reported that there were but nineteen rolls thereon.

"Will you please give me a certificate to that effect?" said the gentleman.

"I can't do that," was the reply. "I can't interfere in any controversy with a member of the Paper Hangers' Union. But anybody with a three-foot rule can measure the walls; nineteen rolls of paper will cover them."

The next morning the gentleman called at the Broadway store.

"Your man made a mistake," said he, "about the quantity of paper on the walls of my apartment. He charged for thirty-six rolls, and I cannot find that more than nineteen rolls were used."

"Maybe you didn't allow for the quantity used in matching," said the manager.

"It was plain paper and no 'matching' was necessary," said the customer.

"I will have the walls remeasured," said the manager, "and if a mistake has been made it shall be corrected.

"I will call tomorrow," said the customer.

The next morning the manager said: "Our paper hanger remeasured the walls along with a delegate from the Paper Hangers' Union. The delegate reports that the thirty-six rolls of paper was used. Here is his certificate to that effect."

"Certificate hell," said the customer. "You might as well bring me a certificate of a wolf that another wolf killed only one sheep when two were found dead by his side. I will tell you what I will do with you. I will put up $1700 forfeit and you shall put up a similar amount. You and I shall go to the apartment together with a roll of the same paper and with the professor of mathematics of any college you may select. We will measure the walls and measure the roll of paper. There can be no disagreement possible for figures of arithmetic are unlike walking delegates, they don't lie. I will give you a hundred dollars a roll for every roll of paper above nineteen that there is on the walls, and you shall give me a hundred dollars a roll for every roll of paper under thirty-six that is not on the walls.

The manager winced. "I am not a gambler, sir," he said.

"Well, I won't say what I think you are," said the customer, "but jail doors have yawned for men for smaller swindles than you are trying to perpetrate on me."

The manager paused. "You don't appreciate my position," said he, "I dare not go behind this certificate of the delegate of the Paper Hangers' Union. I must pay the workmen for hanging thirty-six rolls. If I were to refuse to do so, my establishment would be boycotted and I could get no union paper hanger to work for me. You can pay for nineteen rolls of paper only and I must stand the loss. But I beg of you as a personal favor to me not to tell anybody that I made this concession. It would get me into trouble with the delegate from the Paper Hangers' Union."

And I never did tell until now, when I tell it in strict confidence to the readers of The Times: ["Hear! hear!"]

YOUNG SIDIS OF HARVARD.

His Father's Training to Develop the Right Use of His Mental Faculties.

[Boston Transcript:] As soon as Dr. Sidis's son was old enough to utter the first incoherent sounds which precede real talking he set to work, as he phrases it, to train him in the right use of the mental faculties. Every day, for an hour or more, he played with him with a set of alphabet blocks, forming and reforming them into word combinations, using them to spell out the names of simple and familiar objects—such as "cat" and "door"—and showing him how they could be rearranged to spell out other names. In this way he taught him before he was 3 to talk, spell and read simultaneously; and also developed in him an almost instinctive appreciation of the the principles of reasoning—close and accurate observation, analysis and synthesis, and the drawing of correct inferences from what he observed.

Later, as the boundless curiosity which is one of the most conspicuous traits of childhood began to show itself, he gave it every encouragement. In his view, the parent who represses his child, who refuses to answer his "foolish questions," or puts him off with evasive or incomplete replies, is making a grave mistake. He is unconsciously sealing up the channels to the child's "hidden energies." Is accustoming him to the misuse of his mind, is allowing him to slip into the fatal habit of letting others do his thinking for him. Dr. Sidis, in opposition to this, answered all his son's questions frankly and fully, at the same time dexterously contriving to turn his interests in the directions which he believed would be most useful to the boy.

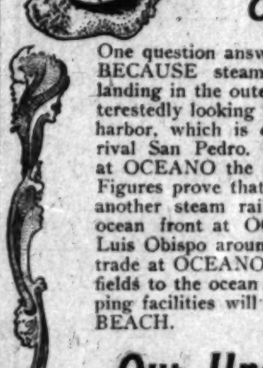
And the more he learned the more he seemed to want to learn. Study became, and has remained, as much a pleasure and delight to him as the ordinary games of childhood. He finds as much satisfaction in solving a problem in physics as in playing a game of dominoes. But, according to those well acquainted with him, he also enjoys the dominoes as intensely, and perhaps more so, than the average boy of 11. Fairy tales, tales of wonder and enchantment, of romance and battle, appeal to him just as they do to the small boy who can find nothing whatever enjoyable in his school books, and who struggles desperately with the mysteries of the multiplication table.

Private Property.

"If I had a dollar for every time a barber has asked me if I wanted that mole removed," remarked a man yesterday, after he left a tonsorial shop and was drawing his hand across a smooth-shaven face, "I would go down to the office in the morning, tell the company to give my job to some one who really needed money, and then I would start on a long trip and just enjoy myself the rest of my days. Every time I strike a new barber he asks me if I want him to remove that mole and I tell him I do not. As a rule I can train a barber in four lessons not to ask the question, but a man can't always get the same lather peddler in a shop and the question continues to come at me. As a matter of fact, I need that mole. If I wanted it removed I would not expect a barber to do it anyway. Why can't they refrain from asking the ques-

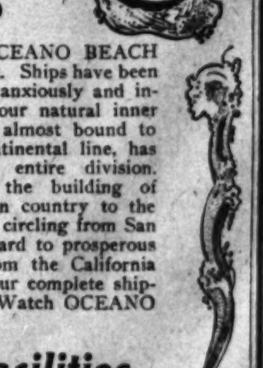
OCEANO BEACH

THE JEWELED CROWN OF THE GOLDEN WEST



Why Should You Buy Land at Oceano Beach?

Why Are the Various Shipping and Railroad Lines Converging There?



One question answers the other. You should buy land at OCEANO BEACH BECAUSE steamship and railroad lines are converging here. Ships have been landing in the outer harbor for quite a period of time and are anxiously and interestedly looking forward to our completing the dredging of our natural inner harbor, which is of such dimensions and location that it is almost bound to rival San Pedro. The Southern Pacific Railroad, a transcontinental line, has at OCEANO the most active and thriving station on that entire division. Figures prove that and just those figures are bringing about the building of another steam railroad from Bakersfield and the San Joaquin country to the ocean front at OCEANO BEACH;—the electric railway line circling from San Luis Obispo around by the way of Guadalupe also looks forward to prosperous trade at OCEANO BEACH. Every pipe line carrying oil from the California fields to the ocean front is being built via OCEANO because our complete shipping facilities will out-rival and out-distance all other ports. Watch OCEANO BEACH.

Our Unequalled Shipping Facilities Mean Unequalled Investment Results

Call at the Office for Convincing Facts and Figures.

Interesting Free Stereopticon Lectures Tuesday and Friday at 8 P. M.

Oceano Land & Harbor Co

121 MERCHANTS TRUST BLDG. 207 SO. BDWY.

LOS ANGELES, CALIF.

YORBA LINDA OrangeLand



Absolutely Frostless

$150 Per Acre and Up

Would You Like an Income of $3000.00 to $5000.00 Yearly?

You can have it if you will only GET DOWN TO BUSINESS AND QUIT MOONING. The best advice a young man or thrifty working man can have is—"WORK HARD AND GET INTO DEBT ON A GOOD PIECE OF YORBA LINDA LAND, THEN WORK HARDER AND GET OUT." When out you will have a good income for life and will have saved your money instead of spending it for imaginary needs.

ONLY ONE HOUR'S RIDE ON SANTA FE OR PACIFIC ELECTRIC FROM THE CITY.

Rich loam soil that grows every known crop in this climate.

GROWERS NOW GETTING $20.00 PER TON FOR CABBAGE. The crop yielding 8 to 10 TONS PER ACRE. Put the same land into tomatoes in July and clear from $150.00 to $350.00 per acre.

MAKE THE LAND PAY FOR ITSELF. Booklet free upon application.

G. H. MACGINNIS,

Janss Investment Company

320-335 Pac. Elec. Bldg., 6th and Main.

Home 10345, Broadway 2468.

BALBOA By The SEA

An Island Home

At Newport Bay, Orange County, California

THROUGH CARS FROM CITY TO BAY. Balboa Island is situated about 40 miles southeast of Los Angeles in Newport Bay. Our boat landings are located only a few hundred feet from the station of the P. E. Ry. Co.'s Newport and Balboa car line.

RARE ATTRACTIVENESS. Nature has here produced a most wonderful combination—ocean, bay, hills, canyons, rocky bluffs, peninsula, sand beach and a climate unexcelled. Those who visit Newport Bay district are quick to appreciate its merits. The improvements on the island are almost completed and building activity has begun, several cottages on the 200 lots sold last season are under way and more are being planned daily. A better opportunity for big profits in real estate investments are now offered at Balboa than Ocean Park presented in 1892.

Newport Bay has seven miles of land-locked water and must be seen to be appreciated. The placidity of the waters of this bay permits both young and old to boat, fish and bathe with perfect safety.

We have about 200 lots left to sell this season and they will go fast as soon as the season opens. Buy now and get a good choice. Prices up to June 1st, $300 and up. Terms easy. Sewer, water and all street work paid for.

Balboa Island Realty Company

306 Columbia Trust Building

INVESTORS SATISFIED

themselves before investing their savings to advantage in

HOME BUILDERS OF LOS ANGELES

This company was incorporated in 1[illegible] *has paid dividends entirely out of [illegible] building business since 1906.*

Cautious People

were shown proofs of every [illegible] stockholders share in real estate profits as earnings on houses.

Three Per Cent

QUARTERLY DIVIDENDS ARE NOW PAID ON AMOUNT INVESTED.

No commission paid to anyone for stock.

YOU CAN *NOW* BUY STOCK FOR SHARE—PAR VALUE $1.00. Terms or 10 per cent. cash and 5 per cent. [illegible]

Price of Stock Goes to 85c a Sh[illegible] May 1st, 1910

We are the Original Home Builders of [illegible]geles. Do not conflict us with our [illegible]cern using our name.

HOME BUILDE[illegible] OF LOS ANGEL[illegible]

342-3-4 DOUGLAS BLDG.

Cor. 3rd & Spring S[illegible]

Phones A 2000, Main 3[illegible]



$3500.00--$250 CASH—$30 PER [illegible] INCLUDING INTEREST.

Right on Huntington Drive—not far from Oswego Park. [illegible] ing upstairs and down. The lot is worth $1500. [illegible] to build, and contains hardwood floors, fireplace, [illegible] trade. Somebody can make a buy if they act quick. [illegible] with you to the property. 15 minutes out on the best [illegible]

GEO. W. MOORE, with James Inv. Co.

Home 10345. 920 PAC. ELEC. BLDG. 6TH AND MAIN.

SEE

HOLMES-WALTON CO.

504 GRANT BLDG.

For Wilshire Lots. Satsuma Park in Eagle Rock Now Open.

Yorba Linda Orange Lands

$150 Per Acre and Up

Absolutely frostless—long transportation and water rights—Placentia District. G. H. MacGINNIS, with JANSS INVESTMENT [illegible]

40 Acres [illegible]

Near Fruit[illegible]

$40 PER ACRE. [illegible]

A8105.

Yuca[illegible]

...GOSSIP.

...T'S WIFE ...ELL PLEASED.

...ador Will Not Re... to Washington.

...Perkins Still Suffers ...m Bad Ankle.

...ayor to Visit the ...ast in May.

...Y F. J. DYER.

...CIAL DISPATCH OF THE TIMES.]

...ton, April 13.—Perhaps ...e who have been so re... believe that Senator Flint ...termined not to enter the ...Senatorship again will ...his decision as final. The ...s have been somewhat ...his resolution not to quit ...ief he has the backing of ...in his decision, and he has ...Milar and the sweet of ...official life; he knows ...of the power and influence ...on; he knows much of the ...ingratitude, the thankless... ...all, despite the fact that ...demands in his State who ...lavishing praise and cred... ...is glad to look forward ...where he expects to know ...home, with old friends ...and congenial tasks to ...contentment of life in the best ...universe. His family is ...over his decision. Mrs. ...is disillusions about official ...and is anxious to return to ...to stay.

A HARD WORKER.

...no holiday experience for ...to represent California ...ator. He has been out as ...marching as the clerks who ...on a time clock on going ...can be seen any morning ...down Connecticut ave... ...along Pennsylvania ave... ...Senate office building—a ...walk to give him consid... ...And in the late after... ...the same route on his ...I have never seen the ...or from his offices. With ...ion, reading and answer... ...and attending the ses... ...Senate, the junior Senator ...has had his time well ...and when his dinner is ...evening he has generally ...able to retire as early ...since there has been ...—like a dinner at the ...or something where his ...is almost imperative—...is known to seek his ...by 7:30 o'clock in the ...persons have not un... ...master's early hours, but ...out in the morning. Al... ...early, and his ruddy ...vigorous step have testified ...element he has exercised ...to health.

"...THE GOODS."

...friends of Senator Flint ...ise after anything he ...to know a good rea... ...refused. I think I re... ...he demanded the in... ...duty on lemons. There ...opposition to this increase, ...opposition was even bit... ...a man as Senator Root ...on the floor of the Sen... ...making assertions which ...not so far as to say ...wise to prejudice the ...Californians. Before ...Finance Committee was ...visit each Senator felt ...him in the interests of ...Senator Flint an... ...he would demand that ...duties be increased. The ...unfavorable to his de... ...members of it prac... ...to "forget it," and ask ...on which would be ...The Senator's eyes ...as he brought ...the table and ex... ...do not get this 'in... ...there will be no ...over that a bill, as all ...And the committee ...Flint all the better for ...

...I was talking with a ...of the departments ...that ought to be done, ...without delay. It was ...Flint had been insist... ...was urged, and the ...party pacified by a ...would be action ...urged on him as ...undermining the ad... ...at this time. ...is desperate when I ...it, and the offi... ...I was talking threw ...asked piteously that ...anything in print ...we shall have a ...our ears." They ...department what ...to "go after" any... ...looks like a "flock ...is it any wonder ...poor?

...Santos is also a ...hardest in the ...beyond words ...fall on the ...down from his ...in all the years ...Like Senator ...up for the first ...explained his ...has never ...meant to be ...by illness. Had ...pain every ...tried to walk, he ...in bed for ...he was out be... ...him to go, and ...long ses... ...and the ...working on ...him, and dur... ...committee ...his seat ...or attend... ...his office. ...the faithful ...accident, but he ...moment, every ...to take charge of ...floor of the Sen... ...will be too ...declared that he ...a duty, and that ...beginning now, ...committee, and ...of it, has been ...very closely, and ...Senator Per... ...up for ...it has not ...the Secretary ...amend... ...him to have in...

...WASHINGTON.

...Californians in ...this is usual at ...Gov. Gage, ...came to ...and ...plant, who ...the surprise ...had ...ceased ...Taft's ...

...to Philadelphia, where he took some legal depositions, came and was admitted to practice before the Supreme Court on motion of Oscar Lawler. Franklin K. Lane, who ran for Governor of California with Dockweiler as a running mate for the second place on the ticket, entertained his old friend at dinner, Lawler and John B. Elliott, formerly of Los Angeles, also being at the table. If the Democracy of California had Lane and Dockweiler to head their ticket this year they might give the Republicans a hard rub, but while Lane was urged to take the nomination, he would not consent to sacrifice himself again.

Peter F. Dunne, of San Francisco, chief counsel of the Southern Pacific Company, is dividing his time between here and New York because of some matters of special interest in the railroad world. And there are scores of others all more or less well known outside of their own bailiwicks.

INSTITUTE OF AGRICULTURE.

David Lubin has been here trying to get Congress to make adequate provision for representation of the International Institute of Agriculture, of which he is the inventor, originator and founder. For some reason, although other governments have seized on this idea, elaborated by Lubin, our own has turned the cold shoulder to it and has begrudged the appropriation of the few thousands of dollars necessary for participation, although it is one of the signatures to the agreement and so morally bound to contribute to its support, and to pay the salary and expenses of one member of the permanent committee. Since 1906 the State Department has asked annually for this appropriation but every year Congress has appropriated only $4800 for the support of the institute and has cut out the $3600 for the salary and expenses of the member of the committee. This member happens to be Lubin himself. The action of Congress in denying the real founder of the institute the courtesy of meeting his salary, or even his expenses, seems passing strange.

The Secretary of State says: "The government of the United States having become a member of the institute, it should. . . . stand on an equal footing with any other country, and this. . . . may only be done by representation both on the permanent committee and in the general assembly."

CHIEF FORESTER COMING.

Henry S. Graves, Chief Forester of the Department of Agriculture, has started westward on a trip of inspection, and expects to reach California in May. He will look over the various offices maintained by the service, and will discuss the season's plans with his assistants. He will also visit some of the forest reserves, but this part of his journey has not been fully mapped out. Mr. Graves will visit Los Angeles, San Francisco, and other points in the State. The service is doing a great deal of work with eucalyptus, and it is planning for a much larger campaign in this line. More experimental work has been inaugurated, and the service is about ready now to begin the practical work of setting out eucalyptus in some of the forest lands where it is believed the exposure, soil and general conditions are most favorable for their growth.

FOR RELIEF OF SETTLERS.

Congressman Bartlett of Nevada, has introduced a bill which will be of interest to all settlers on lands under the government reclamation projects. The bill authorizes the Secretary of the Interior in his discretion, and under such rules and regulations as he may prescribe, "to grant extensions of time for payments of the annual installments to any person who has made application for water rights under the provisions of the Reclamation Act of June 17, 1902, chapter 1093, and to provide for graduated payments of such annual installments: Provided, that in making application for such extension the applicant must show, to the satisfaction of the Secretary of the Interior, that he has in good faith established a home on the land and made substantial improvements thereon, and that peculiar and unusual hardships or conditions rendered it impossible for him to make the payment required, and that he has made reasonable effort to irrigate and cultivate the land and secure crops therefrom. Provided further, that prior to the granting of any application by the Secretary of the Interior each application shall be investigated by and reported with a recommendation of the officers of the local organization of water users' association, if there be one."

DIED AT POST OF DUTY.

Acting in accordance with established precedent, Congressman Needham has introduced a bill for the relief of the widow and children of William N. Wightman. They are now resident in Santa Cruz. The bill proposes paying to Wightman's family a sum equal to his salary and allowance for two years. The bill has gone to the Committee on Claims.

William M. Wightman was a martyr in the cause of humanity. He was a passed assistant surgeon and a commissioned officer in the United States Public Health and Marine Hospital Service, and contracted yellow fever while performing his duty as a passed assistant surgeon in an infected city of Ecuador, where he died of that disease at his post of duty, May 16, 1909.

PRESS COMMENT OF THE PASSING HOUR.

Cowardly Tipping.

Tipping seems to furnish us with evidence of a strange complexity of the mental fabric of the average diner-out.

Why otherwise sane persons would deliberately present gratuities to those who have aggravated them or wrought injury to their possessions, but this they will, and the reason will probably remain a mystery. The nearest satisfactory solution is afforded by the two words "custom" and "conceit."

A waiter, through ignorance or disregard of a patron's best activity, causes unnecessary delays; he chooses to be overbearing or patronizing, yet he frequently gets the tip, whereas an ordinary clerk would be roundly berated for having occasioned half the annoyance.

The hat-check boy places one hat upon another so that the oil and moisture from the inner band of the upper one leaves a well-marked ring about the crown of the under one—yet he gets the tip. Why?

Tipping is proper when the tip goes as a reward for special attention that tends to increase one's peace of mind—not to encourage idiocy or highhandedness.

Is it possible that cowardice is the cause of indiscriminate tipping?—[New York Telegraph.

Reform Politics.

A great many people who are now clamoring for the distinctive variety of reform are doing so only because they think that is the surest method of defeating the constructive kind. The tearing down process is never justifiable except as a preliminary to rebuilding, and it always is in order to draw the plans for rebuilding before we tear down.—[Bakersfield Echo.

Sacramento Song Birds.

The broad stretches of green fields in the Sacramento Valley are now in exquisite harmony with the matchless golden poppies that nod and bend in the breezes of spring. Nowhere in the world is there a more beautiful blending of color made by the hand of nature to gladden the hearts of men. The song birds, generous in sounding their notes to Heaven; the warm sunshine; the pure and wholesome atmosphere, make an environment akin to paradise.—[Sacramento News.

Lawyers and Extortion.

In view of the unmistakable trend of Judge Holt's charge to the jury in the United States Court in New York on Tuesday, a finding adverse to Hartridge's claim for $94,000 additional fees for legal services in the notorious Thaw case was not unexpected. The further action of the court in ordering disbarment proceedings to be brought against the attorney will be hailed as a necessary and commendable precaution for the protection of the reputation and integrity of the legal profession in America. There was a great deal that was unsavory in the trials of the Thaw case, but the revelations during the hearing of the present suit, an attempt to extort further payments from Thaw's mother, went beyond anything on record in the legal annals of this country in flagrant indecency and impudence. Hartridge made claim for reimbursement for enormous sums spent in nightly carousals in the "Tenderloin" of New York, claiming that these expeditions and outlays were a necessary part of his client's defense. The action of the court, it is to be hoped, will mark the end of this sort of thing. It will at least lead to such a ventilation of the subject that the public will be on its guard against a form of extortion that is all the more serious because practiced by officers of the courts. Those lawyers who retain and prize the reputation of their profession will, it is to be supposed, take an active interest in the proceedings to be taken against Hartridge.—[Philadelphia Ledger.

Swapping Bugs.

It may surprise some readers to learn that Uncle Sam does considerable business in swapping bugs, but it is a fact, nevertheless, and one which has an important relation to American agriculture. The purpose of it all is to introduce parasites and predatory insects which prey upon destructive species common to this country—a crafty scheme to array one section of the insect world in war against another.

For example, foreign parasites have been imported to fight the gypsy moth in Massachusetts. Last year twelve species of foreign parasites were introduced in various parts of the country, each for the purpose of destroying native insects which prey upon some form of plant life.

On the other hand, we send some first-class American parasites and insect destroyers to other countries. The American parasite of the mulberry tree is doing fine work in Italy. Our ladybird beetles are exterminating the mealy bug in the region of Malaga in Spain, and parasites of scale insects sent to Peru by the Department of Agriculture are producing excellent results.

Even the American bumblebee has been pressed into foreign service, a shipment of that species having been sent to the Philippines, where they are working to fertilize clover.—[New York Mail.

More Gold, Higher Prices.

In their daily transactions, most men either do not think of gold at all, or they think of it as having a fixed and stable value. It is easier for us to say that "the price of wheat has risen 5 cents a bushel" than to say that, "as compared with wheat, the price of gold has declined 5 per cent." Yet the two statements mean the same thing fundamentally. If then, we substitute for wheat a composite unit of all commodities, and find that the price of this unit has advanced 61 per cent, in thirteen years, we can state this same fact by saying that gold has depreciated 39 per cent., approximately, during this period.

But what causes gold to depreciate—that is, prices to rise? The cause is the same in the case of gold as in that of any other commodity—relatively cheaper cost of production. This cheaper cost shows in an increased supply of gold, and results in making it necessary to give a greater quantity of gold to get the same quantities of other things.—[Byron W. Holt, in the April Everybody's.

POISON THAT KILLS FEAR.

Mysterious Vegetable Product Prepared by the Indians of the Upper Amazon Country.

[National Geographic Magazine:] Curari, the vegetable poison with which the Indians of the Upper Amazon tip their hunting arrows, remains a mystery in its composition after 100 years of investigation by scientists. The Indians will sell it for its weight in silver, but will not reveal the plants from which it is derived. Not long ago a professor in a German university was sent to the Amazon wilderness for the express purpose of discovering the secret, for curari, or urari, as it is otherwise called, is now thought to be of great value in medicine. The professor lived two years in Indian villages and, while he was permitted to witness the boiling of the "witches' broth," which lasted several days, he could not tell what plants went into the brew. Returning from his baffled quest down the Amazon with a quantity of the poison, the professor was met by another traveler, Dewey Austin Cobb, who had got possession of a native blow gun. The latter tells how he put some of the professor's curari on some of his blow gun arrows, which are like toothpicks feathered with cotton, and tried it on a buck deer in the forest.

"After a deliberate aim our hunter fired," says Mr. Cobb, "If I may use such a word for the little puff, scarcely heard by us, and entirely inaudible above the rustling corn leaves at the distance of the deer. The animal gave a slight start as it felt the prick of the arrow on its flank and turned partly around, sniffing the air for a scent, and looking about as if searching for the insect that had bitten or stung it. Detecting nothing, it stood still and unalarmed. At the end of a minute, or a minute and a half, at most, its head dropped a little, as if it were sleepy.

"When the hunter saw this he arose and stepped out in plain sight. The deer turned his head and looked at him, and moved forward, not away from him, a few steps and stopped. It showed no fear, but simply curiosity. After another minute the professor and I arose, and all three walked quietly within reach of it. It made no movement to run away, but watched us intently, and shifted its position a little. Its movements seemed perfectly easy and natural. Absence of fear was the only observable change, until at the end of three minutes more; then it lay down, not falling, but as naturally as a cow or sheep when ready for sleep.

"We all approached its side, and the hunter laid a hand on its shoulders. It looked up at him, but showed no resentment or fear. Even its breathing seemed easy and natural, which surprised me, as I had heard that death resulted from paralysis of the lungs when caused by urari. At the end of ten minutes, though, it opened its eyes when touched, its breath became shorter and slower. Eighteen minutes after it was struck by the arrow it was dead."

Public bequests amounting to nearly $200,000 are made in the will of David Cummings of Somerville, a well-known shoe manufacturer. Among the bequests are $65,000 to Tufts College, $40,000 to Dean Academy at Franklin, Mass., $40,000 to the Somerville Home for the Aged, $5000 each to the New England Home for Little Wanderers, the Hunt Asylum for Destitute Children, Perkins Institution for the Blind, the Burnap Free Home for Aged Women and the Danvers (Mass.) Home for the Aged.

See It First or
See It Last; But See

Arlington Park Tract

Before You Buy. That Is All We Ask. Your Own Good Judgment Will Do the Rest

Arlington Park Tract is in the best part of the popular, rapidly growing Southwest—you cannot possibly go wrong in investing.

It is the best tract in the district, prices, lots and improvements considered.

It has the best of improvements, gas, electricity, city water, telephones, and part of the tract is sewered. It is right up-to-date in every respect. Close to car lines, school and churches.

Lots 53 feet and 54 feet wide—nothing skimpy about them—big enough for sunshine and fresh air and lawn and flowers.

Go out and see Arlington Park Tract, observe the character of the street work that is going in, the 10-foot parkways and other features that go to make the ideal subdivision.

YOU WILL BUY HERE IF YOU REALLY WANT A LOT, WHETHER FOR A HOME OR AS AN INVESTMENT.

Prices $1000 up, with easy terms and no taxes to pay until October, 1910.

Arlington Park is on Arlington, Cimarron and Van Ness, at Jefferson street. Take red Jefferson street car and get off at tract office, corner Jefferson and Arlington streets.

G. S. CATUDAL, Owner — Office at the Tract — Home 73429 — West 1512

GEO. J. COTE, Agent — Office at 720 H. W. Hellman Bldg. — Main 8684 — A5161

ORCHARD DALE

OFFERS YOU

The finest orange and lemon soil in Southern California.

In the famous East Whittier District, where the highest prices are obtained for producing orchards.

The most complete tract irrigation system in the West.

Ample water supply—more than consumers can use.

The lowest annual water cost in Southern California.

A tract that is right at the front door of Los Angeles.

Close to market, stores, schools and churches.

Close to transportation.

Ideal building sites for high-class suburban homes.

Quality and Location Considered, This Is the Cheapest Acreage In the Land of Sunshine

Orchard Dale is on the Pacific Electric Whittier Line, half an hour from Los Angeles, and 2½ miles from Whittier. Acres as low as $450, with very easy terms. Special inducements to those who will build at once.

DAVISON, SMITH & MIZENER
219 Pacific Electric Building

JanssTract



Come Out to
The High Land in
Beautiful Belvedere

Heights { 5c Car Fare—Beautiful Bungalows $1650 to $2600, Easy Terms $100 to $250 Cash, Balance $20 to $30 Monthly

Beautiful high lots, 50x150, $450 up—$10 down, $7.50 monthly.
Cement walks, graded streets, cement curbs, water all in.
Car Service—Twenty minutes from First and Main Streets.

How To Get There—Take an East First Street car any place on Broadway, or First Street to end of line and talk with our Tract Agent or call on us.

Janss Investment Company
Home 10345 — 325-335 Pacific Electric Building — Bdy. 2468

40,000 ACRES

Alfalfa Land

Riverside County, California

You cannot buy any richer or better land than this, no matter where you go or what you pay for it, although we are selling this land in tracts to suit at

$40 Per Acre, up, Water Included

Easy Terms

One of the best (gravity) irrigation systems in the West.

Join our Excursion Wednesday, April 27. You will see choice fields of alfalfa, and an almost unlimited variety of other growing crops, fine herds of live stock and poultry, substantial homes and, in fact, one of the most prosperous farming communities in California. "To see this land is to buy some of it."

Van Vleet Investment Company

Phone 2086. — (Ground Floor) — 533 S. Spring St.

New Glorietta Tract
Prospect and Willard Aves., Hollywood. Lots $1300 to $1500—1 to 10 years.

Satsuma Park
In beautiful Eagle Rock Valley. Large Lots $700 and up.

Blythe Rancho
Riverside County
Land (with water), $40 per acre, up.
VAN VLEET INVESTMENT CO.

WORKERS' PAGE—Freedom in Industries—Notable Achievement

LOCAL UNIONITES.

NION BOSSES TO STAY AWAY.

mpers and Party Not to Come to This City.

ssessment Levied Upon the Machinists' Union.

y for Aid from Defeated Philadelphia Strikers.

ealizing that they had mistaken the tlment among the people of Californ- toward unscrupulous labor union tators, and convinced that they had n misled by representations made them by Pinhead McCarthy of San ancisco, and his lieutenants in Los geles like Arthur A. Hay, "Red" nnessy, Stanley Wilson, et al., Sam mpers and his co-conspirators of American Federation of Labor have ided that the time is not propitious them to come here and promulgate ir doctrines of discontent.

With every arrangement made for a at hurrah in San Francisco, to be lowed by a tour of the State, with Angeles the objective point for the bluster and brag that they ld enunciate, Gompers and his Fed- tion associates have been compelled admit that they could not expect cess to attend their plans, nor could y expect to receive a welcome un- they came on lawful business, and a quiet and orderly manner like ent citizens.

Consternation seized the local agita- rs—those of the brand that join and out in unions for personal gain—en word was received a few nights o at the Labor Temple that the visit the officers of the Executive Com- ittee of the American Federation of bor had been indefinitely postponed. ders were forthwith given to quit expenditure of all monies in ar- nging for a celebration.

"McCarthy is raising so much hell San Francisco that Gompers thinks safer to keep out of the State" as the remark of the totemite at the bor Temple upon receipt of the news the change in plans of the chiefs the would-be labor monopoly.

The same speaker said: "The fact is at The Times and some other news- pers have been calling the turn on purpose of Gompers' visit. The peo- e are getting so that they will not ke anything and everything that we ss out just because we say it's union. d I guess they ain't to blame much, nsidering the way in which we keep ncoing them."

Remarks of this same character were e subject of debate last Wednesday ght at the regular meetings of the illmen's and Cabinetmakers' Union, o. 854. The publicity given by The mes to the attempt of the few gitators among these union-men to use trouble at the mill of the Hughes nufacturing Company on South Ala- eda street, as declared to have put stop, for the present at least, to the chemes of the men who had con- mplated calling strikes in other ch establishments.

While these stumbling blocks were rousing the ire of the displeased alking delegates, others of their ilk ave been as busy as ever in this city nd vicinity. Marcel Wille, the San Francisco chief of all the unions of akers in California, has been sending s voice down here through the medium of human-megaphones who do his bid- ling. Wille is trying to get all con- ectionery workers as well as bakers nder his thumb, by having them join he union which he dominates.

Electrical workers in Los Angeles re also annoyed by union bosses from San Francisco, the most active of whom has been Organizer Hoy, of Sacramento, who has been here on mischief bent. One of his satellites was a man named Tibbitts, who worked so hard trying to boost the union game that he broke his knee and had to go to a hospital.

Uneasiness is stirring the Machin- ists' Union. The San Francisco branch of this organization has been in cor- respondence with the Los Angeles Ma- chinists' Union No. 311, announcing that it has levied an assessment on all members for the purpose of carrying on the fight for an eight-hour day for all machinists employed on the Pacific Coast from San Diego to Vancouver. This is in line with the statements printed a few weeks ago in The Times, that the labor bosses propose to make an active campaign all over California, and especially in Los Angeles, in the hope of being able to bring about the establishment of an out-and-out mo- nopoly as they have in the northern metropolis.

Another bunch of woe for the Mc- Carthyites has been handed out by the International Presidents of the Printing Trades Unions, who have an- nounced their opposition to the Gom- pers-McCarthy scheme of forming a printing trades department in the American Federation of Labor. The printing bosses don't propose to risk their own little kingdom by getting within the reach of Sammy or Pin- head.

The cry for help from the Philadel- phia street car men who had good jobs and left them, has just reached the Los Angeles unions. The jobless car men are now shouting that it was a lockout instead of a strike and they want money to help them keep alive until they find new jobs. They also announce that "they will fight to a finish." All the help they received from the Los Angeles unions would fill two cigarettes.

Little Pauperism in Kansas.

"Kansas has very little pauperism and its insane and idiotic population is less, I believe, than any other State of the Union," was the assertion of Dr. H. M. Smith of Abilene, Kan., at the New Howard. "Of the 105 counties of our State, fifty-seven had no in- mates at the poor farms. There are five times as many paupers in Chicago alone as in the whole State of Kan- sas. In the matter of freedom from mental ailments, our record is excep- tionally bright. In over one-half of the counties there is not an idiot, and in eighty-seven counties no insane patients in any public institution. The most astonishing of all the claims of Kansas to preeminence is its low death rate, 7 1-2 per cent. to the 1000 of popu- lation. There is nothing approaching this on the civilized globe and the United States government persistently refuses to accept the figures as au- thentic, although they have been veri- fied time and again."—[Baltimore American.

Spokane is to have a new brass works factory that will give employ- ment to 50 expert workmen. The Crowe- Archer Company has been organized with a capital of $50,000 for the pur- pose of manufacturing brass railings, brass signs, finishing works, engraving and ornamental iron work, casting of brass and aluminum and other metal

ARIZONA FOREWARNED.

The laborite organizations in the Territory of Arizona have gone delib- erately and forcefully into politics. This action is taken in view of the approaching constitutional convention in Arizona when an enabling act is passed by Congress to admit the Territory as a State.

The labor organizations (composed mostly of the Independent Workers of the World) are not at all secretive as to the inspiration which impels this action or the motive in the minds of its promoters. They say it is in order to put into the convention enough of their own kind to see that the consti- tution of the new State shall favor the organizations in question. They specify, and in doing so as usual go beyond all reasonable limits and bounds of justice and come out openly for favoritism to their own people. They propose to make a constitution which shall not stop at guaranteeing laboring people the right to form voluntary organizations as they may see fit and to use these organizations for their own welfare to procure the best terms from the employers, secure the highest wages and the lowest hours to constitute a day. Beyond all this they aim openly at putting into the constitution cer- tain clauses which shall forbid courts of justice in cases of dispute between them and their employers to issue injunctions against strikers bent on com- mitting violence.

All the right things that labor unions in Arizona or anywhere else de- mand are guaranteed them by the Constitution of the United States. If the constitution formed for the guidance of lawmakers in the new State of Arizona should undertake to curtail any of the rights guaranteed under the Constitution of the United States that State constitution would be in con- travention of the Federal Constitution, and therefore would be nullified thereby.

On the contrary, if the laborites in Arizona succeed in packing the constitutional convention with a sufficient number of delegates to make the constitution such as they propose, they will then produce a State organic law contrary to the Federal organic law, and it will be declared unconsti- tutional by the Supreme Court of the United States, and Arizona will be under the necessity of making a new constitution. No State in this Union, new or old, will be permitted to incorporate in its organic law any provision which will prevent courts from resorting to the legal method provided by the issuing of injunctions, a method which is as old as Anglo-Saxon law. No State constitution will be acceptable to the Supreme Court of the United States which formally justifies the boycott, picketing, rioting, destruction of property, assault upon persons and the taking of human life. These are the things that would exactly result if courts of justice were forbidden from issuing injunctions in case of strikes culminating in riots and threatening the person and property of those opposed to the Independent Workers of the World.

The purposes and gentle tactics of this organization are too well known throughout the West to leave the people at all in doubt as to what would take place if they should succeed in getting control and imposing their policies and practices upon any State. It is a little unfortunate for the cause of laborism that in Arizona that propaganda is represented for the most part by the Independent Workers of the World. In that Territory, in the State of Nevada, and on up through western Washington, Idaho, Montana, Utah and other Western States the Independent Workers of the World and the Western Federation of Miners are known as about the most lawless, brutal and insufferable labor organizations in the world.

Of course it is the business of the people of Arizona themselves to take what action they please, but if being forewarned they fail to be forearmed and permit this propaganda to capture the constitutional convention, in one way or another, in fact in every way, it will be so much the worse for Arizona as a Territory or as a State. If they impose their views upon the convention and draw up a State organic law agreeable to their purposes and practices it is a pretty sure conclusion, although arrived at beforehand, that it will not be upheld by the Supreme Court of the United States. If by chance it should be so framed as to meet with the quasi assent of that high tribunal and the new State of Arizona should be left to work out its own salvation under such a questionable organic law, the fate of Arizona would be still worse. The very best thing that could happen to the new State would be to have such an organic law declared unconstitutional by the Supreme Court, and thus compel the drawing up of another one free from such gross objections.

The people of Arizona are very well acquainted with the mind and spirit of the labor union organizations. They have had trouble enough with them time out of mind. They have paralyzed mining industries and others in the Territory often enough and with sufficient lawbreaking features about these disturbances to put the good people of the Territory on their guard. We can scarcely imagine that Arizona will permit these riotous, rebellious, unjust organizations to capture their constitutional convention and impose on the new State an organic law which must either be declared null by the Supreme Court of the United States or exist as a perpetual trouble-breeder to the people of the Territory and a menace to every legitimate enterprise in the State.

The election of the delegates to the constitutional convention will be watched with interest by the whole Southwest. Arizona has a great future before her. Her interests are wrapped up with the interests of many States and Territories in all the Great Southwest. The complexion of the constitutional convention will be analyzed keenly by the thousands of people who have a deep interest in the affairs of the Territory, whether as a Territory or as a State, and when the constitutional convention has done its work there will be a similar analyzing of the result in the proposed constitution.

Of course the final decision short of the bringing of the affair before the Supreme Court of the United States rests with the President. But we can readily realize how loth the Chief Executive of the nation is to interfere with the will of the people as expressed in a constitution drawn up by the people of a Territory for admission into the Union. Mr. Roosevelt, when President, declared, without mincing matters, his disapprobation of the con- stitution of the new State of Oklahoma, but decided that it was a matter for the people of the State to settle for themselves, and so let it pass. That very queer State organic law has not proved a peacemaker nor a progressive influence in Oklahoma.

Arizona has the example of the last State admitted to the Union before her, and we are sure that she is forewarned.

A DISTURBER.

USUAL METHODS OF UNIONISM.

NO RESPECT FOR FAIR TREATMENT BY EMPLOYERS.

The Treatment of the Loewe Concern Proves Unionism to Be a Business Disturber and to Have no Proper Place in a Prosperous Community.

The manner in which the Hatters' Union treated Loewe & Co. in its at- tempt to compel that firm to bend its knee to unionism proves that unionites know no principle save that of union- ism. This is why it is dangerous to a business community for unionism to secure a foothold.

The attack upon the Loewe con- cern was of the most wanton and ma- licious character because of the com- plete satisfaction and harmony that prevailed in that factory. Mr. Loewe was a man who had himself been a workman at the bench and had gradu- ally, through his ability and through the opportunities afforded by this democratic country, climbed the ladder of success until he had a very credit- able and prosperous business, but at no time had he ever lost sympathy or consideration for the working people who had been less successful than he.

It is remarkable that in the trial of this case, a manufacturer like Mr. Loewe, who employed 250 hands and in the course of his business career had come in contact with a great many different workmen in addition to this 250, was so free from criticism and complaint that the defendants, driven to the very verge of despera- tion to find some defense to the suit, could produce no employé who could say anything against Mr. Loewe which might in any way be a justification and excuse for the disruption of his business. It is equally remarkable that in the case of customers with whom he dealt, no one could be pro- duced who would reflect in any way upon the integrity of this man or upon the excellence of the merchandise which he had sold them. It is this remarkable righteousness and liberal- ity in his business career that made Mr. Loewe an ideal plaintiff and made the jury willing to award him nearly the full amount of damages which he claimed.

When unionites will deliberately at- tempt to destroy such a firm because it objects to being required to unionize its shop, they are entitled to no stand- ing in a community, and the cause of unionism should be treated as if it were a stick of dynamite. Mr. Loewe's employés had never asked for any in- crease of wages; for any shortening of hours; for any improvement in the condition prevailing in the factory, or many ways and their preference to work for him over many union manu- facturers. Into this peaceful com- munity the cause of unionism was in- jected by Mr. Moffitt, who, finding his arguments did not work with Mr. Loewe, said:

"We have talked this matter over. We have endeavored to show you that it would be to your advantage to unionize your factory, and we might just as well be frank with you, we have made up our minds that this factory is to be unionized, and we hope to accomplish this in a peaceful way. If you don't come in that way, we shall use our usual methods to bring it about."

Mr. Loewe replied: "Mr. Moffitt, do you mean to say that if I am not will- ing to unionize the factory that you will use force?"

And Mr. Moffitt, answering, said: "Yes, Mr. Loewe, to be frank with you, we shall use force."

The history of this attack on the Loewe concern, and the final victory in the Supreme Court in its suit for damages against the Hatters' Union, have been published. The point to be kept in mind is that if unionism se- cures a hold in an industrial commun- ity no firm is safe from attack, no matter how kindly its employés have been treated, now how satisfactory have been the wages paid.

Strikes and industrial disturbances are the prominent features of every community where unionism secures much numerical strength. Los Ange- les does not want to suffer as has San Francisco from industrial strife. Pittsburgh, Philadelphia and other cities have had their strikes and lock- outs because of unionism. Murders have been committed in all such com- munities, assaults perpetrated, and vast quantities of property destroyed in the attempt to make the cause of unionism triumphant. At the same time the unionites have been assessed for the support of strikes, they have lost time and needed wages because of having been ordered to go on strike by union officers, and much personal suffering has been endured because of the abject slavery to which they have been subjected by their well-paid of- ficials who earn their salaries in no other way than by keeping industrial communities in an uproar.

Could the working people who have bowed their necks to unionism strike a balance on their present and previ- ous conditions, they would find it dif- ficult to prove any benefit from union- ism. Employers who have, on demand, unionized their shops, have been the victims of so many petty demands and annoyances that they have found no advantage accruing to themselves.

Unionism is, in fact, of chief advan- tage to the men who are drawing sal- aries from the union treasuries. They retain their jobs by being active dis- turbers of industrial communities. They do nothing to put labor on any higher plane, or to make its devotees better workmen. Unionism actually lives by playing upon the ignorance of the working people, and the desire that can be created for petty author- ity. The result is a feeling of unrest regarding wages and hours of labor, and a growing hostility toward em- ployers who have succeeded in build- ing up a prosperous enterprise. In its

RUBBER PLANTS.

PROPAGATING THE GUAYULE.

NO STRANGER IN MEXICO AND SOUTHERN TEXAS.

Senator Aldrich and Mr. Rockefeller Interested in a Guayule Rubber Factory at Torreon—The Extraction of Vegetable Wax from the Candelilla Plant.

LOS ANGELES, April 18.—[To the Editor of The Times:] I am very sorry that I must positively contradict some statements made in your Sun- day paper of March 27, about the cul- tivation of the Mexican guayule. I do not doubt for a minute that Arthur Burbank has propagated the plant at Prado, although the article does not say if he has done so by transplant- ing the imported specimen from Mex- ico or by growing it directly from the seed.

Propagating the guayule has been done for several years by the Conti- nental Rubber Company of Mexico at their Hda. de Cedros and by the Ger- mans in their East African colonies, although it cannot be said that these experiments have met with any de- gree of success as far as the most im- portant factor is concerned, the rubber percentage of the cultivated plant. It will, however, show that Alfred Bur- bank's achievement is no novelty and that it has been known for several years to yield to the hand of man in cultivation.

The India Rubber World has for some years been giving valuable con- tributions about guayule and the man- ufacture of guayule rubber, and sev- eral French and German scientific pe- riodicals have repeatedly published in- teresting articles going into details about everything in connection with guayule.

The guayule is no stranger in the United States, growing in Southern Texas, where a rubber factory is in operation at Marathon. That Alfred Burbank, during his visit to Mexico a year ago, was told that about two years before guayule had been found to contain rubber of a very desirable quality and a few crude factories had sprung up is rather astonishing. That guayule contained rubber was known by the natives of Mexico for at least a century and it is more than fifteen years ago that the first factory to ex- tract rubber from the plant was es- tablished at San Luis Potosi.

The plant produces rubber, not of a very desirable quality, however, as it is soft and has a very high percentage of resin, but it is possible to extract the product that has found a ready market in the cheaper grades of rub- ber. Personally, I went more than five years ago to take the management of a guayule rubber factory in Mexico, which was by no means the first one, and, as for some crude factories, it is sufficient to name only the Continental Rubber Company at Torreon, in which Senator Aldrich and Mr. Rockefeller are prominently interested. The build- ing of their factory, which has been in operation for about five years, cost $1,500,000 Mexican.

As to the Mexican candelilla, it is four years ago that I began experi- menting with the extraction of wax from this plant, preparing the first samples, which were sent for exam- ination from Mexico to Newark, N. J. Since then I have gradually perfected the extraction and refining until a per- fect vegetable wax was produced, in every respect identical to the Carnau- ba wax, but for a slight difference in melting point.

The candelilla propagates from the roots similarly to ginger. That the natives say it never blooms seems preposterous, as by my own observa- tion it blooms regularly every year. That Alfred Burbank by testing it in a crude way obtained seven pounds of wax from 100 pounds of the plant is most remarkable, as my experience shows that the best quality of candel- illa plants do not yield one-tenth of that amount; in fact, barely six-tenths of 1 per cent. of commercially pure wax. That one acre should be made to make a cash return of $840 seems still more astonishing, for, even at a wax yield of 7 per cent., as claimed by Al- fred Burbank, this would amount to ninety-eight pounds of wax per acre for the 1400 pounds of candelilla plant, this making the value of wax $8.57 per pound, whereas the value is between 20 and 25 cents per pound. As origina- tor of the wax, I have left nothing undone to try it out, but I am sorry to say that it has proved to be as large a commercial failure as it has been a productive success.

The candelilla is also no stranger in the United States, growing extensive- ly in Texas, where in San Antonio a couple of years ago a company was formed for the very purpose of making candelilla wax, but thus far without any success. Papers at San Antonio and Monterey have published mislead- ing and exaggerated statements about the profits to be made from the manu- facture of candelilla wax, but these statements were based upon no abso- lute proof and with the only object to float stock in companies to be organ- ized, but which have never been formed.

The candelilla has been propagated in the government experimental sta- tion in Arizona—but it is not a ques- tion of propagating the plants here or somewhere else. That such is feasible has been repeatedly shown, but, to propagate the guayule with at least the same or a higher percentage of rubber and to create candelilla with three to four times the yield of wax which it now produces, is the point. Now Alfred Burbank seems to have observed the fact that the layer of rubber between the wood and the bark is a protection against the scorch- ing heat and continuous drought which is only occasionally broken by showers. Will the guayule, grown under other conditions, develop the same protective layer of rubber which it will not need? This is against the laws of nature and it is just this which has made the propagation of guayule a failure.

As Alfred Burbank only had the opportunity to spend a couple of months in a very small part of Mexi- co's central table lands he must not judge the country by the impression he received and which certainly would have been materially changed during a prolonged visit, say of a couple of years. He might, for instance, have found out that under more favorable climatic conditions a variety of guay- ule is found growing which is known as "Mariola," and which is absolutely valueless for rubber extraction as the rubber percentage is hardly over 2 per cent. He might have discovered that the destructive method of gathering the guayule is more the result of the greed of the Hacendados, who allow the peons to pull out the young plants hardly a few inches high and abso- lutely valueless for rubber extraction.

The guayule propagates excellently from the seed if weather conditions are not unfavorable, and the pulling out of the mature plants instead of being de- structive will allow a new growth to come to successful development, but for the reason above mentioned it is to be feared that in some localities the plants have almost entirely been de-

The Bloody Strike.

A SUNDAY SERIAL.

By Tom Fitch.

[Copyrighted.]

CHAPTER V.

END OF THE STRIKE.

For weeks Lorin French lay wounded almost unto death upon his bed, but his splendid constitution and intense vitality soon placed him on the road to recovery, while the revulsion of feeling even among the strikers them- selves which followed the Market- street massacre speedily restored order to the distracted city.

The cities of Southern California had profited by the strike in San Fran- cisco, especially Los Angeles, where, through the courage and influence of Gen. Harrison Gray Otis, in control of the great Times newspaper, the labor unions had never been able to establish the closed shop. The San Francisco emigrés who had been forced from their homes and business by the drastic boycott of the rioters now re- turned and conditions of peace and order were soon reëstablished.

One week after the strike was ended there appeared in the Bay City papers the following advertisement.

TO THE PEOPLE OF SAN FRAN- CISCO:

The members of the Employers' Union of San Francisco recognize the fact that the time has come when the disastrous conditions which have driv- en capital from our midst, which have brought thousands of laborers to pov- erty and hunger, and which have in- flicted greater suffering and loss upon the people of this once proud city than was caused by earthquake and fire, should now cease, and the pur- suits of peaceful industry should be permanently reëstablished. To that end we are willing to rehabilitate our several manufacturing and mercantile establishments upon a basis that shall secure to all laborers and all capitalists their lawful rights.

We concede that every worker, skilled or unskilled, has the absolute right to work or remain idle as he chooses. He has the right to pre- scribe the terms upon which he will accept employment. He may leave his job at his pleasure if he does not like it, or for any other reason, or for no reason at all. He has the right to strike for higher wages or for lesser hours of work, or for the right to direct his employer how to carry on his business, or because some other worker at some other trade has been discharged by some other em- ployer, or because somebody has in- sulted his walking delegate, or be- cause his labor union has ordered him to strike. He has also the right to use all lawful and peaceful methods of persuasion to induce other laborers to join the strike, and to persuade anybody and everybody who will listen to him not to buy meat, or bread, or drygoods of any merchant who does not sympathize with his strike.

But, he has no right to attack, or beat, or insult or threaten any other worker who picks up the trowel or the hammer that he has dropped, or who accepts the employment that he has abandoned, and he has no right to enter the shop or factory of his for- mer employer to persuade or threaten the workers who have not left their jobs, and he has no right to parade in front of any shop or restaurant de- nouncing its proprietor as unfair and its workmen as scabs; neither has he any right to throw stones at street cars or assault the passengers thereon.

In brief, the striker has a right to do anything that it is lawful for him to do, and nothing that it is un- lawful for him to do.

The employer of labor has a right to invest his capital or withdraw it from investment at his pleasure. He has the right to open and close his factory when he will. He has a right to fix the wages he will pay his work- men, and the hours of labor he will require of them. He has the right to select his employés. He has a right —when not restricted by contract—to discharge any man for any reason or for no reason at all, and to bring in workmen from any part of the United States. He has the right to employ sober men in preference to drunken men, or relatives in prefer- ence to strangers, or friends in prefer- ence to enemies, or men who will be loyal to his interests in preference to men who will be indifferent. In brief he has a right to conduct his own business in his own way, subject to the laws of his country.

In selecting employés we will make no distinction between union and non-union men. We propose, however, for the present, as a necessary pre- caution, to select fully one-half of our workmen from those who did not fa- vor or actively participate in the recent disturbances. We will select our men individually upon their indi- vidual merits as workmen, and we will not give recognition or audience to walking delegates, or professional labor agitators.

Our principle is that all men are equally entitled to the protection of the law and equally amenable to punish- ment for violation of the law.

Our motto is the open shop, protec- tion to both labor and capital, and prosperity for all.

Applicants for employment will be requested as evidence of good faith to sign an agreement, which will also be signed by the employer, embody- ing the foregoing principles of action. Our several factories and shops will be open on Monday morning, next to receive applications for employment.

This advertisement was signed by over five hundred employers and with- in a week thirty thousand men were at work, and the furnaces were lit, and the chimneys flamed, and the ham- mers clanked, and the city resounded with the music of contented and well paid toil, and San Francisco was her- self again.

CHAPTER VI.

CO-OPERATIVE LABOR TRUST.

"In the matter of the estate of James Melrose, deceased, the applica- tion for letters executory under the will is before the court. Who repre- sents the applicant?"

"The firm of Bruff & Baldwin, your honor," replied a tall gentleman, with spectacled nose and a beardless face.

"Are there contestants?" said the court.

Then from their seats within the bar of the courtroom there arose a de- corus multitude of lawyers, short and tall, old and young, fat and lean, the white-bearded Nestors, and the com- placent, chirping chipmunks of the bar, and in various forms of expres- sion it clearly appeared that there were contestants.

"I think," said his honor, with a weary smile, "that my associates might have sent this case to another department, for I have had a surfeit of contested will cases. Proceed, Mr. Bruff."

"In behalf of the Society of Bug Hunters, who are legatees under a for- mer will," said a sepulchral voice, pro- ceeding from the rotund diaphragm of a bald-headed and full-bearded gentleman, "I have twenty-three ob- probate of the alleged will of James Melrose, and——"

"Will my learned Brother Lester permit me to interrupt him for a mo- ment," twanged a catarrhal tone, "while I state that I wish my appear- ance entered here on behalf of a rec- ognized natural son of the deceased, and I protest——"

"On the part of the Australian cous- ins of James Melrose," shrieked a lean man with red hair, "I have a preli- minary objection to offer to the will be- ing read in court at all, and——"

"I object."

"I except!"

"Will your honor please note the exception of the Nevada heirs?"

"I demand to be heard!"

Then, from the entire front of the bar, came cries of excited counsel, learned in all law save that of de- corum, while the court rapped for order.

"Gentlemen," said he, "you will all please be seated. The court itself would like to be heard. The will of our deceased fellow citizen, James Melrose, who was never more re- gretted by me than at this moment, or"—and the court smiled, deprecating- ly—"the paper which purports to be his will, is presented here by our Brother Bruff. Now, unless some gen- tleman denies the death of James Melrose, it occurs to me that the read- ing of the paper offered as his will can but tend to our common enlighten- ment——"

The deep-voiced Lester, with his twenty-three objections, sustained by a "brief" which covered ninety pages of manuscript, arose.

"I have not yet finished," said the court. "It is apparent that many of the objections urged will be against the reading of the will. Such objec- tions may be discussed more intelli- gently if the court can be suffered to gain some knowledge of the contents of the paper offered, and I shall ask, gentlemen, that you suspend argu- ment or motions while the clerk reads the will. It will then delight the court to devote the remainder of the term to hearing arguments why the will ought never to have been read. Mr. Clerk, proceed, and I will send to jail for contempt any member of this bar who shall interrupt you until the read- ing has been completed."

There was silence in the crowded courtroom as the clerk opened and read the document:

In the name of God, Amen. I James Melrose, of San Francisco, California, being of sound and disposing mind and memory, but being assured by my physicians that I must soon leave my earthly tenement, do make, publish and declare this my last will and tes- tament, revoking all wills previously made by me.

The free use of my hand enables me to make this will holographic, and this labor I undertake in order to more completely demonstrate to the court where it may be offered for probate that it is altogether my own act, and that I am sane, clear of mind, and fully possessed of my memory and judgment.

I am unmarried and childless, and my nearest living relatives are cousins of remote degrees, with whose names and places of residence I am scarcely acquainted. No relation of mine has any moral or rightful claim upon my estate, and the disposition I am about to make of my property will work in- justice to no living creature.

I appoint as executor of this, my last will and testament, my friend, Lorin French, to serve without bonds, and I direct that for his services as executor, and in lieu of all commis- sions, he receive the sum of $50,000 out of my estate

I direct my said executor to forth- with pay to each man who has been in my employment for two years or more a sum equivalent to his salary or wages for the period of one year.

I direct my said executor to proceed as speedily as possible to prudently dispose of all my estate, and convert the same into money, to be paid over by him, after first paying my funeral expenses and my just debts, and the legacies hereinbefore named, to the corporation hereinafter named.

I request that my said executor, Lo- rin French, shall, in coöperation with the Governor of California, the Mayor of San Francisco, and my friends, Da- vid Shelburn, Lawrence Slater and Francis Dalton, proceed forthwith to form a corporation under the laws of this State, to be entitled the "James Melrose Labor Aid Company," to which corporation, when organized, I direct that the proceeds of my estate be transferred, to be used by it in providing capital for the use of such coöperative and profit-sharing corpora- tions as may, from time to time, be or- ganized to avail themselves of its aid.

The James Melrose Labor Aid Com- pany will not itself engage in any in- dustrial enterprise, but will confine itself strictly to donating money to such organizations of mechanics as may seek its assistance and comply with its rules.

My meaning may be made more clear by the following illustration:

Suppose that 200 men shall desire to establish a coöperative foundry. They will make a preliminary organization and apply to the officers of the James Melrose Labor Aid Company for the capital necessary to conduct the en- terprise. Those officers will—after careful inquiry—ascertain that the buildings, land, machinery and plant of such a foundry will cost $300,000, and that it will require a cash capital of $100,000 to carry the current busi- ness. They will purchase such a foun- dry, taking title in the James Melrose Labor Aid Company in trust, and will select a general manager, who will em- ploy and discharge men, fix the rate of wages and hours of labor, and have full charge of the works. After the indebtedness of the Foundry company to the Aid company shall have been fully paid, with interest, the members of the Foundry company may elect their own general manager, but, until then, that officer shall be chosen by and be subject to the control of the directors of the Aid company.

Each man employed in the works, from the general manager to the low- est-paid helper in the yards, must be a stockholder, the number of shares to be held by each being regulated by his wages. If a workman should die or leave employment, either on his own motion or because of his being dis- charged, his shares would be turned over to his successor, who would be required to make good to the outgoing man or his widow or heirs whatever amount had been paid upon the shares, and the money for such payment might be advanced when necessary out of a fund for such purpose provided by the Foundry company, the shares standing as security for the advance. No shares could be transferred except to a suc- cessor—employed in the foundry.

A portion—say one-fourth—of the shares of the corporation should be reserved for allotment to workmen whose employment might be required by the growth of the works, though it will be the object of the James Melrose Labor Aid Company to encourage the continued organization of new co- operative labor corporations, rather than the enlargement of old ones. Yet

granted, having reference to the nat- ural growth of business and the de- mands of a healthy competition in production more and more perfect, it is my mate purpose to encourage laborer to get himself of high interest, and inter- tions, to bring him as near possi- ble in direct communication with consumer, to save him the of strikes, and the schemes of ers who foment discontent laborers and their employers, him his own employer and capitalist, to encourage pro- briety and thrift and the of such high motives as ex- longs to citizenship of our

The capital stock of such workers' coöperation might the sum obtained from the rose Labor Aid Company 000, divided into shares of of $10 each.

Thus, 200 men, property working industriously, and one-fifth of their wages and life profits to accumulate able in six years to have the actual value of $1,000 good will of a business worth more, and therefore the work receive full wages and an income from dividends placed in endowment some similar safe investment enable him to retire, if he ten years with an annuity

The $20,000,000 which will from the sale of my property which I hereby give, devise queath to the James Melrose Aid Company, ought to and not will, be sufficient to operative iron foundries, woolen factories, glass yards, and other industrial in San Francisco sufficient a remunerative employment men. The fund will be for it will be based upon which is the creator and of all property and industrious and intelligent

The practical operation I have endeavored to no injustice to the manufacturing will be in the men to purchase such business at their value, build up new and rival It is true that some will be compelled to this, if a hardship, justice, and must be subservient good.

I think I have poses to which I fortune I have years of toil and cumulation of great enjoyment. plans I must leave or who hereafter may the execution of life upon which for I have wisdom of the mate Force of the pose that the death Soul will be the individual existence which I am about derive satisfaction of the objects of this testament, to which signature and seal.

JAMES

We, William Blakesly, declare Francisco, Cal., document, which each of us was ment, and we then in his presence, each other sign witnesses.

WILLIAM

THOMPSON

The voice of the a few moments court room, which


PHONE
Dr. L. A.
DENTIST
656 1-2 S. Main, Cor.
To become acquainted
tablish a business
limited time do the
Dental Work at half
Bear in mind that
that I am no advertising
that I am simply doing
up a practice.
This is an opportunity
take advantage of,
Now you what I can
I can do it, and
For 15 years I
finest practices in
utation among the
there is Al.
Consult me (free) of
on your work before
My system is Painless
I guarantee all my
Hours—9 to 5. Sundays

Oil Cloth
25c Kind
For Tables

Albert L.
627 South
P1055.

Home Phone
The Zellner
PIANOS
Cor. 4th and

Japanese
AUC
N. SATO,

...of Counselor Samuel ... to Your Honor," said he, ... the Public Administrator ... appear, and who asks that ... Administration of the ... Melrose. I submit ... will, although ... and otherwise a very in- ... at unpractical phil- ... a will—simply waste ... and in letter it is an ... of two sections of the ... California. Section 1275 ... provides that 'corporations ... formed for scientific, ... educational purposes—can- ... a will, unless expressly ... statute.' The proposed ... Labor Aid Company is, ... a corporation neither scien- ... nor educational. Con- ... benevolent corporation. ... is in existence, and is, of ... authorized by statute to re- ... any bequest."

"..." interrupted Mr. Bruff, ... Society for the Prevention ... Animals, the Sisters' Hos- ... other corporations have re- ... ceived ... because they have been ex- ... by act of the Legis- ... ," was the reply.

"I wish to leave a sum of ... and support an asylum ... lawyers, or one-eyed ..., I am unable to do so.

"... to Sacramento and have ... to enable your one-eyed ... corporations to take ... said Longridge.

... said Bruff, sarcastic- ... probably be obliged to ... for passing such a ...

"... not in power," rejoined ... do not know the latest ... for votes in your ... order," said his ...

"... said Bruff, "the ... not in session, would ... that I wait a year or ... make a valid will, ... of dying in the mean- ...

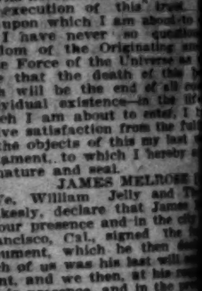
... said Longridge, "you ... a bequest to a corpora- ... at the time of such ..., but which might ... expressly authorized ...

... learned friend to the ..." said Bruff. "Why, ... case the corporation ... of James Melrose pro- ... created, not be author- ... Legislature, at ... receive his bequest? ... that the most do- ... or the most fear- ... meddle-hunter, would ... vote for such a law." ... proposed by the ... said Longridge, ... empowered to receive, ... existence as a corpora- ... be created, and a ... a natural or an arti- ... conceived at the ... may be questioned ... but it is profit- ... questions, because ... section of the civil ... is completely of ... is certainly an un- ... the workers of San ... section it is pro- ... governing property ... made at least thirty ... death of the testator, ... can a man be- ... one-third of his ... purposes, if he have ... also provided that ... property made con- ... void and ... the residuary lega- ... heir, according to ... the wise laws that

granted, having reference to the n
ural growth of business and the d
mands of a healthy trade, and o
production must not be stimulate
it is my main purpose to help
laborer to rid himself of the pern
of nigh interest and large
tions, to bring him as nearly as p
ble in direct communication wit
consumer, to save him the waste
strikes, and the salaries of the bu
ers who foment difficulties be
laborers and their employers, to e
him his own employer and his
capitalist, to encourage him in
briety and thrift and the possess
of such high method as of right
longs to citizenship of our repub
The capital stock of each su
workers' coöperation might be fur
the sum obtained from the James
rose Labor Aid Company, say $1,
000, divided into shares of the par
of $10 each.
Thus, 200 men, properly man
working industriously, and all
one-fifth of their wages and the
tire profits to accumulate, might
able in six years to own a pla
the actual value of $1,000,000, wi
good will of a busines worth as
more, and therefore the worker
receive full wages and an addi
income from dividends, whic
placed in endowment insurance,
some similar safe investments,
enable him to retire, if he wish
ten years with an assured e
tence.
The $20,000,000 which will be re
from the sale of my property,
which I hereby give, devise an
queath to the James Melrose
Aid Company, ought to, and I
not will, be sufficient to establi
operative iron foundries, saw
woolen factories, glass works,
yards, and other industrial enter
in San Francisco sufficient to p
a remunerative employment for
men. The fund will be invested
for it will be based upon the m
which is the creator and cons
of all property and property righ
dustrious and intelligent labor.
The practical operation of the
I have endeavored to outline wi
no injustice to the owners of e
manufacturing establishments,
will be in the interests of the
men to purchase such plants and
ness at their value, rather t
build up new and rival establis
It is true that some persons now
ing a profit off the labors of
will be compelled to enlist the
ital and energy in other lines
this, if a hardship, will not be
justice, and individual cons
must be subservient to the
good.
I think I have made clear th
poses to which I hereby dev
fortune I have accumulated b
years of toil and care—yet in
cumulation of which I have
great enjoyment. The details
plans I must leave to those w
or who hereafter may be charg
the execution of this trust.
life upon which I am about to
for I have never so questio
wisdom of the Originating
mate Force of the Universe as
pose that the death of this b
flesh will be the end of all co
individual existence—in the li
which I am about to enter; I b
derive satisfaction from the ful
of the objects of this my last w
testament, to which I hereby a
signature and seal.
JAMES MELROSE
We, William Jelly and T
Blakesly, declare that James
in our presence and in the ci
Francisco, Cal., signed the
document, which he then de
each of us was his last will
ment, and we then, at his re
in his presence, and in the pr
each other sign our names
witnesses.
WILLIAM JELLY
THOMPSON BLAK
The voice of the clerk ceased,
a few moments there was a
court room which was broke

PHONE F5046
Dr. L. A. La
DENTIST
656 1-2 S. Main, Cor. Seve
To become acquainted with my
tablish a business here, I will
limited time do the highest
Dental Work at half price.
Bear in mind that this is no
that I am no advertising Dent
that I am simply doing this
up a practice.
This is an opportunity you
take advantage of, as I would
show you what I can do and how
I can do it, and how little it
For 16 years I enjoyed the
finest practice in Chicago, and
utation among the dentis
there is Al.
Consult me (free,) get my
on your work before going
My system is painless
I guarantee all my work.
Hours—9 to 5. Sunday—9

Oil Cloth S
25c Kind at 1
For Tables and



Albert L. Wa
627 South Sprin
P1055.

Home Phone F2471
The Zellner Pia
PIANOS AND
Cor. 4th and Hill Sts. Los A

Japanese Art G
AUCTION
N. SATO, 533 South
Sales Daily, 10 a.

COMBINATION MIDWAY OIL COMPANY

[NAME SUBJECT TO CONFIRMATION OF SECRETARY OF STATE OF CALIFORNIA]

RIGHT IN THE HEART OF THE FAMOUS MIDWAY FIELD AMONG THE GUSHERS

IMPORTANT FACTS

We own 40 acres Patented Land in the best proven district.
The N. E. 1-4 of the N. E. 1-4 of 22-32-23 and the central 160 acres in the Elk Hills in 2-31-23 and will have no Options or Royalties to pay.
We have commenced operations and confidently expect to be producing oil in about 90 days.
Ten wells will be put down on the 40 acres.
Application will be made to list this stock on the Los Angeles Stock Exchange.
Our Company is incorporated for 1,500,000 shares, par value, $1, full paid and non-assessable.
The Company is composed of successful oil men in Los Angeles and Bakersfield. Also business and financial men in Los Angeles and Long Beach.

Officers and Directors:

President—D. W. Wickersham *Vice-President and Treasurer—Frank L. Lower*
Secretary—M. S. Robertson *Elmer E. Sheridan* *Ross B. Matkins*

We offer 100,000 shares of this stock at 25 cents per share. Subscriptions for stock will be taken by Matkins & Company, 506 Union Trust Building, and at the Company's office 301 Story Building, Corner Broadway and Sixth. If you want to make *easy* money, buy this stock and buy now.

COMBINATION MIDWAY OIL COMPANY

301 STORY BUILDING----CORNER BROADWAY AND SIXTH

...f Counselor Samuel

...Your Honor," said he, ...to Public Administrator ...ame, and who asks that ...Administration of the ...Melrose. I submit ...called will, although ...otherwise a very in... ...at unpractical phil... ...a will—simply waste ...and in letter it is an ...of two sections of the ...California. Section 1275 ...ovides that corporations ...formed for scientific, ...benevolent purposes—can... ...a will, unless expressly ...devise. The proposed ...Labor Aid Company is, ...donation neither scien... ...nor educational. Con... ...benevolent corporation, ...a reference, and is, of ...limited by statute to re... ...bequest."

...interrupted Mr. Bruff, ...ety for the Prevention ...animals, the Sisters' Hos... ...institutions have re...

...they have been ex... ...by act of the Legis... ...was the reply.

...to leave a sum of ...and support an asylum ...harpers, or one-eyed ...I am unable to do so,

...testaments and have ...make your one-eyed ...preparations to take ...Longridge.

...and Bruff, sarcastic... ...probably be obliged to ...for passing such a ...in power," rejoined ...not know the latest ...for votes in your ...order," said his ...said Bruff, "the ...in session, would ...I wait a year or ...make a valid will, ...dying in the mean...

...Longridge, "you ...to a corpora... ...the time of such ...it, but which might ...possibly authorized ...

...friend to the ...Bruff. "Why, ...the corporation ...Melrose pro... ...must be author... ...Legislature, at ...his bequest? ...the most do... ...the most fear... ...chanter, would ...for such a law." ...proposed by the ...Longridge, ...to receive, ...as a corpora... ...is created, and a ...or an arti... ...endowed with in... ...that corporations ...may be questioned ...but it is profit... ...because ...of the civil ...completely of ...to section ...it is pro... ...uses, shall ...at least thirty ...of the testator, ...A man be... ...of his ...have ...that ...and ...legis... ...ing to ...time that

the sand-lot statesmen gave us," said Bruff, sarcastically.

"Deed, and it wasn't a sand-lot law at all," interrupted a stalwart, red-bearded attorney with a slight Milesian accent. "It was passed away back in the seventies. Old Moriarty was down with typhoid fever, and the head guy in the Holy Jumpers was pressing him every day to save his soul by lavin' his millions to the Jumpers College and Hospital. But before the priest could get the old man in condition, Mike Moriarty slipped Nat Bronton—the king of the lobby—up to Sacramento with $30,000 rint money that Mike collected while his father was ill, and the bill was rushed through under suspension of the rules. Two days after the bill became a law, the Head Jumper coaxed and drove old Moriarty into signing a will that cut Mike off wid $50,000 and left $3,000,000 to the hoppers, and the next week they buried the old man with ceremonies enough to start him to heaven on an express train. They say that there was a scrappin' match between the head Jumper and Mike when the holy hopper found that he had been outgeneraled and Mike lost the top of his left ear, but he saved his father's estate. Sure, the whole case is reported in the Fortieth California under the title of the Society of Holy Jumpers against Moriarty, and it decides this will of James Melrose, sure enough."

When the ripple of laughter which this interruption provoked had subsided, Mr. Longridge resumed:

"My learned friend Casey, is right, your Honor; the case he quoted does decide this one. If this will had been made more than thirty days before the death of Mr. Melrose, it could at most have disposed of but one-third of his property. But it was made only two days before his death, and, under section 1313 of the code, is utterly void," and the speaker resumed his seat.

The court turned to the attorney who had offered the will for probate.

"What have you to say to this, Mr. Bruff?" he inquired. "All the claimants for the estate will doubtless agree with the position taken by the attorney for the public administrator. They are joined in interest in overturning the will. You alone defend the beneficent purposes of the dead man. What have you to say?"

"What can I say, Your Honor?" said Bruff, bitterly. "It is another instance of a man conceited and obstinate enough to attempt making his own will. If my old friend, Melrose, had called me in, I would have told him that courts and juries in California seldom allow a man to dispose of his own estate, if it be a large one, and he must give his savings away in his lifetime if he wishes to prevent his sixth cousins from rioting on them. I would have had James Melrose convey his vast property to trustees to carry out his plans, and have effected the the transfer completely while he was yet alive. But he, great and simple soul, supposed," naturally enough, that he had a right to do as he pleased with his own, and that, being without near kindred, and no person having a claim upon him, he could help the poor with the money which it had taken him half a century to accumulate. He was originally educated to the law, and, although he had been out of practice for thirty years, he knew how to formulate a will. But he was not aware of the ravages committed by a California Legislature among the time-honored principles of the common law. Mark the result of legislative folly and individual inadvertence. Twenty millions of dollars, which their owner proposed to devote to a grand and comprehensive experiment for adjusting the vexed relations of labor and capital, will now be consumed in court costs and witness fees, divided among a horde of attorneys and finally scattered in selfish enjoyment, and in ways unuseful to man all over the world, from Australia to Elko, it's the law, I suppose, and neither Your Honor nor I can help it, but it's an accursed shame, nevertheless."

And Mr. Bruff, pale with excitement, resumed his seat.

"The court can not only pardon your emphatic 'language, Brother Bruff,'" said His Honor, "but indorses it. If I could discover any loophole which might be crawled through, or any way by which I could break down or climb over the legislative barrier, and validate the bequest of James Melrose, I would certainly do so. I will reserve for further consideration the question of the validity of the legacies to the employés of Mr. Melrose. I am inclined to think that portion of the will may be good, and so carry with it the right of the applicant to letters testamentary. For the present, however, I am reluctantly compelled to sustain the objection of the attorney for the Public Administrator, and refuse the will admission to probate. It is ordered accordingly. Mr. Clerk, note the exception of Mr. Bruff to my ruling. I will take my summer vacation now and go fishing. I shall adjourn court for one month, and the further hearing of this case for two months. In the meantime, if the gentlemen who represent the various applicants for letters of administration will leave their papers with the clerk, I will, upon my return, give them careful attention."

"Does Your Honor desire that I leave all my papers?" queried the sepulchral-voiced Lester.

"All," replied His Honor, and he paused for a moment and glanced at the ninety pages of manuscript lying in front of counsel learned in the law, "all except your brief, Mr. Lester."

"Will Your Honor continue the further hearing of this case for a few minutes," said a tall spectacled lawyer who had been an attentive auditor, "while I appear in answer to the published citation, and offer for your consideration a later will made by Mr. Melrose?"

The court signified its acquiescence in his request.

"I chanced," said the speaker, "to be stopping at the St. Francis Hotel during the illness of Mr. Melrose, and occupied a room adjacent to his. I formed a pleasant acquaintance with him, and visited him daily. On the afternoon of the day on which he died I made my usual call. He was very feeble, but in the full possession of his mental faculties. His physician, Dr. Kurem, was in the room, as was the nurse who attended him. He asked me to take from the drawer of his desk, the will, which has been the subject of discussion here today, and read it. I did so.

"'Is it all right?' said he.

"I told him that I feared it was all wrong, for the reasons which have been urged against its probate here.

"'Cannot I make a new will,' said he, 'leaving my property in a differently framed trust to Lorin French for the same purposes?'

"I told him that the same objections that applied to the will might be successfully urged to break the trust.

"'Well,' said he, after a pause, 'Won't you prepare a will in which I can leave all my property to my friend, Lorin French, without any conditions?'

"'And please prepare it now,' said he, 'for I am liable to pass away any minute.'

"I seated myself at the desk, and under his direction, I prepared a will, which I will now, with your honor's permission, read."

The court signified its assent and the lawyer thereupon drew a paper from his breast pocket, and read aloud its contents.

"'I, John Melrose of San Francisco, being near unto death, but of sound mind and memory, hereby make public and declare this my last will and testament.

"'I revoke all wills heretofore made by me, especially a certain holographic will now in my safe at my office, in which will I attempted to leave all my property in trust for the formation and conduct of coöperative labor associations.

"'I declare that I have no wife, and no children or descendants of children, legitimate or illegitimate, I bequeath to any woman who may claim to be my widow, or to have been my common law wife, and to any person who may claim to be my child, legitimate or otherwise, and who may succeed in establishing such claim, the sum of $100.

"'I appoint my friend, Lorin French, as sole executor of this, my last will, to serve without bonds.

"'I leave all my property, of whatever kind and wherever situated, to my friend, Lorin French.

"'I leave my everlasting denunciations to any rascal of a lawyer who may pretend to misunderstand this will.

"'In witness whereof I have hereunto affixed my hand in the presence of Dr. Kurem and my nurse, William Brown, this day of May 1911.

"'JOHN MELROSE.'

"Mr. Melrose," said I, "is this will accompanied or preceded by any direction or request, written or verbal, to Mr. French, with respect to the disposition he shall make of the property or any part of the property bequeathed to him?"

"None whatever," replied Mr. Melrose, "the bequest is unconditional." Dr. Kurem and Nurse Brown then signed the will in due form as witnesses, and at the request of Mr. Melrose, I took charge of it with directions after his death to present it for probate.

"My friend French," said Melrose, with a smile, "will I am sure put the property to good uses," and with these last words, John Melrose turned his face to the wall and passed away.

"I have attended upon these proceedings, in compliance with the published notice of application for probate of the former will, I now object formally to the probate of that will on the ground of the existence of this later will, which I now file with the clerk and offer for probate."

There was a dead silence for a minute, which the court was the first to break.

"Mr. Bruff," said the court, "you represent the application for the probate of the first will. What have you to say?"

A broad grin illuminated the countenance of the saturnine, as he replied, "Nothing, your honor."

"Mr. Lester, you represent the Bug Hunters' Society. What have you to say?"

"Nothing," replied Lester, gloomily.

"Mr. Longridge, you represent the Public Administrator, what have you to say?"

"Mr. Longridge uncoiled his six feet three, from his chair and extending his skeleton right arm in a sweeping gesture, adjusted his spectacles and replied with feeling, 'Your Honor, for the first time in a professional career extending over a quarter of a century, I have nothing to say."

"Mr. Goslinskey, you represent the Australian third cousins. What have you to say?"

"I don't see that anything I could say would avail my clients anything," replied Goslinskey, "but personally I may remark that I am glad that I collected my retainer in advance."

"Mr. Contingent Halfresults, you represent an alleged illegitimate son of Melrose, and if you can prove his parentage, he will come in for $100 under this later will. What have you to say?"

Mr. Halfresults arose and started for the door, remarking only as he left the courtroom, "Oh, hell, your honor."

"Mr. Clerk," said His Honor, blandly, "enter a fine of $10 against Counselor Halfresults for contempt of court. The first will of John Melrose is refused probate. The second will is admitted to probate. Mr. Sheriff, adjourn court."

[To be Continued Next Sunday.]

TRUTH FOR CONSUMERS.

CLOSED SHOP DEMORALIZES.

LOSSES IN CONTROVERSY ARE CHARGED TO CUSTOMERS.

Plain Talk by People of Portland Against the Attempt of Labor Agitators to Stir Up Industrial Strife in That City—Employers Organize Against It.

The attempt of labor unions to force closed-shop conditions upon the industrial establishments of Portland has received the condemnation of the Chamber of Commerce of that city. Statements made by members present at this meeting will apply as well to other communities where agitators are working as to Portland. President MacMasters, who presided at the meeting said:

"We do not desire to see Portland undergo the same trying circumstances which resulted in San Francisco from the 'closed shop' policy. If the workingmen want to organize, that is none of our business. When they make demands upon the employers as to whom we shall not employ, thus precipitating industrial troubles and demoralizing the business of the city, it is time for the interference of business men."

W. H. Corbett said: "We know that the skilled mechanics and the laboring men in general are well satisfied. They are getting good wages, are provided with steady employment and have no cause to complain. It is the agitators sent in from other places who are giving the present trouble."

The Portland "Spectator" editorially takes the side of the open shop, and says: "The terms closed shop and open shop are easily understood. In the closed shop, the walking delegate of the union is boss; no man shall work there who cannot show a union card; no material shall be handled there that does not bear a union brand—the number of men to be employed; the number of apprentices; the amount of work each man and apprentice shall do; the wages to be paid; the hours of employment—all these are dictated by the union, which through the closed shop aims to dominate employé and employer alike. The closed shop is illegal, criminal, and a violation of the Constitution, and the employé who enforces it and the employer who agrees to it are equally guilty of conspiring to injure the property rights of workmen in their labor. The closed-shop town is shunned by the man seeking investment; by the business man looking for an opening; by the workman in need of work.

"The open shop is under control of the wage-payer, who employs, irrespective of union and non-union affiliation, competent men owing allegiance to him and not to the walking delegate, and who expects a fair day's work for a fair day's wage.

"The public can take its choice as to which of these shops is the better for Portland.

"The wage-earners in a published statement tell us 'that there is no more potent factor for industrial peace than the strongly organized labor unions.'

"Employers who have had demands made on them by strongly organized labor unions know what sort of peace that is; it is the peace that falls on prostrate industry when the employer has neither the money nor the strength to meet the strongly-organized union's exorbitant demands.

"The unions declare the open shop a humbug, and the closed shop the finest thing in the world. Then they turn from vapid argument to what they no doubt consider most sarcastic reference to the wage-payer. When they discuss the strike we find how near the truth they are; here is what they say they do:

"'The workers strike when refused conditions they believe they are entitled to. Then they use the right of free speech and free press to keep other workers from taking their places. They invite these other workers to make common cause with them, to join their ranks. That is all there is to a strike.'

"That is all there is to a strike! The use of free speech and a free press, and a pleasant invitation to other workmen to join the ranks! About business affected by the strike there are no scurrilous lies printed and uttered? as, for instance, have been printed and uttered against the Frank L. Smith Meat Company. And the weaponry of the illegal boycott is not used, with profane ruffians carrying banners in front of Smith's shops, swearing at women and intimidating men? And no bludgeoning, stoning and shooting wage-earners and wage-payers, as in Philadelphia and in every place where there has been a strike? Just a quiet invitation to join the cause!

"All the people of Portland are interested in the contest between the open and closed-shop forces, because the burdens of industrial disputes, no matter which party wins, fall heaviest on the consumer; when the unions make a demand which the employer cannot meet, the walking delegate says: 'Charge the raise to the customer.' During the fight the supply is reduced, and the consumer pays the difference between the long demand and the short supply; when the fight is over, the losses on both sides are charged to the consumer. Portland does not want the criminal closed shop; we are sending invitations to all classes of people to come here and help develop the city and State; we do not ask the newcomers to show us their letters of transfer from the churches of the East; why, then, should we demand that they present union cards as tickets of admission to Oregon?"

The situation thus presented to the people of Portland may well be considered by the people of Los Angeles.

INDUSTRIAL PROGRESS.

The growth of the cement industry of the United States during the past ten years has been phenomenally rapid. A decade ago the business of making cement was confined to a number of comparatively small mills. Today the output and consumption is upward of 50,000,000 barrels annually, valued at a little over $1 a barrel, and cement constitutes one of the ten leading mineral products of the United States. Concrete is coming into general use in building of every kind.

Over 25,000 tests have been made by the technologic branch of the United States Geological Survey of plain and reinforced concrete beams, columns and blocks, under every possible condition, to determine their tensile and crushing strength and fire-resisting qualities.

To accomplish these tests a number of heavy machines have been used, several of 200,000 and 300,000 pounds and one of 600,000 pounds capacity. There is now nearing completion at Pittsburgh the largest machine in the world for testing the strength of structural materials used in great buildings and engineering works.

The people of England will enjoy the apples raised in the orchards of Washington, as the result of a six months' munds, a prominent fruit grower of Wenatchee Valley. He took with him to England 17,000 boxes of Wenatchee Valley apples, all of which were disposed of and arrangements completed for the shipment of double that number this season. Mr. Edmunds has arranged with British dealers to handle the Wenatchee Valley shipments, and will also maintain headquarters in New York City, from which point he will distribute Wenatchee fruit to French, English, German and South American ports. It is expected that 2500 carloads of apples will be produced in the Wenatchee Valley this year.

"At Mulhausen, Alsace, there is being manufactured a new nitrous product for use as fertilizer, in the shape of a nitrate of aluminum, the combination of nitrogen and aluminum being obtained by a new process recently invented," says the American Fertiliser (Philadelphia, Pa.)

"The inventor first studied the preparation of carbide of aluminum, which he obtained in the form of yellow crystals by heating a mixture of alumina and carbon in the electric furnace. This carbide, like the other carbides with which we are acquainted, has the property of fixing gaseous nitrogen, and thus gives nitride of aluminum. To obtain an economical production of this latter, he does not isolate the carbide of aluminum, but after the formation of this body in the electric furnace it is at once mixed with a fresh quantity of alumina, and is then treated with nitrogen gas. He thus obtains masses which contain 20 to 24 per cent. of nitrogen. Under the influence of atmospheric oxygen and moisture we have ammonia given off, which is transformed by bacteria into nitrates and alumina.

"The inventor is working the new process in a small factory which he has installed, and has realized some interesting results during the last year. He now produces crystallized nitride of aluminum, which has a high percentage of nitrogen—as much as 34 per cent. An advantage of his process is that we do not need to use pure nitrogen, which requires an expensive plant of Linde or other machines, but the gas from the producer is employed, this containing 77 per cent. of nitrogen and 23 per cent. carbon monoxide with a little carbonic acid. Thus we have a very simple and rapid process for the commercial production of the crystallized nitride."

Charles M. Schawb is installing at his Bethlehem plant seven modern blast furnaces, one of which has been completed and put into operation. The new furnace will produce 150,000 tons of pig iron in one month, and when the whole seven are completed, 1,000,000 tons a month can be produced.

The amount of steel required by the industries of the country can be estimated to a certain extent by the fact that during the month of March the United States Steel Corporation alone averaged 40,000 tons of daily orders.

There is a great demand for cottonseed oil for soap making purposes, owing to the shortage of hogs, and as the amount of American cottonseed oil produced this past season will be needed almost entirely for food purposes, the price situation is somewhat disconcerting. According to leading Liverpool authorities, the position of English cottonseed oil for 1910 is discouraging. In July last it was estimated that the Egyptian cottonseed would be 90,000 to 100,000 tons more than the previous crop, but owing to sudden weather change at crop maturity the estimate dropped to 60,000 tons less than last season. Seed prices rose $23.50 to $45 per ton, the highest ever recorded. The cottonseed supply from Brazil is also disappointing, but from Bombay imports are likely to be large, which may make up some of the deficiency in other quarters. There is no hope for even moderate prices for

The Oil Industry in California.

DERRICK DRIPS.

EAGLE CREEK'S WELL IS GOOD.

Intermittent Flow Estimated at Twenty Thousand.

Company After Gusher Sand in the Old Midway.

Overproduction Fear Allayed by New Pipe Lines.

(SPECIAL CORRESPONDENCE OF THE TIMES.)

BAKERSFIELD, April 22.—During the past week another important addition has been made to what may be called the potential gushers of the North Midway field in the Eagle Creek's well No. 3, on section 31, 31-22, which flowed intermittently on Sunday and Monday at a rate estimated at 20,000 barrels per day. The well is a mile south of the Mays, and is very like that spectacular spouter in most respects. On both days it alternately flowed and sanded up, making about ten hours run altogether. The well is 1426 feet deep.

The company was prepared for the performance and had ample sump holes to catch the oil. A "T" had been placed on the top of the casing so the oil was shot out to one side of the derrick instead of being sent straight up in the air.

When the Eagle Creek's well came in the Santa Fé's big No. 2 on section 6, 32-23, just across the section line, stopped flowing for a little while and then resumed at a greater rate than ever.

The Santa Fé's well No. 1, on section 25, 31-22, about a mile northwest from the Mays, flowed for a short time Saturday night at a tremendous rate—said to be about 10,000 barrels per hour—but sanded up and has done nothing since.

La Belle Oil Company on section 4, 32-23 is having some trouble with its casing, but oil men from the North Midway say it promises to be one of the best producers in that famous gusher belt. The well is now over 3000 feet deep.

To date there are no fewer than ten wells on seven sections grouped about the end of the Sunset Western Railroad at Fellows that may properly be placed in the great gusher class, although only the Santa Fé's well on section 6 has as yet a record for consistent and continued performance. It is universally accepted, however, that the Mays, the Pioneer Midway, the California Midway and others now sanded up can be made to flow by agitating, or breaking the bridge of sand in the casing whenever a means of disposing of the oil makes it desirable to start the production.

Across the section line to the west of the Eagle Creek, on section 36, 31-22, the American Oilfields Company has finished four wells at depths varying from 1000 to 1500 feet, all of them being big producers. To take care of the product four more 55,000-barrel steel tanks have been ordered. These will give the company a total tank capacity on this section of 400,000 barrels. The company has spudded in well No. 58.

The California Midway has completed its cement reservoir and other facilities for handling the big production it expects from its well in section 32, 31-23 and is preparing to clear the casing of sand and keep it clear by pumping oil from the sump back into the well. By this means it is expected the bridge will be broken and further sanding up prevented.

The St. Lawrence has begun its fifth well on section 5, 32-23.

E. J. Miley and D. J. Graham have leased forty acres in the south half of section 17, 31-22 from Miller & Lux and are getting materials for drilling on the ground. The land is about six miles northwest from Fellows where the Mays, Eagle Creek, Pioneer Midway and other big gushers are located, and is well beyond the proven belt. Several companies are working in the vicinity, however, with bright hopes of success. The Starlight is down some 500 feet, Fred Kimball is something over 700 feet with a well on the same section, and J. C. Yancey is drilling on section 18. On section 19, 31-23 T. M. Hodgens and J. B. Dabney are preparing to drill.

IN OLD MIDWAY.

Dos Pozos Oil Company on the northeast quarter of the northeast quarter of section 26, 32-23, has started after the gusher sand found by the Standard at a depth of approximately 2400 feet in its wells on section 30, 32-24. The Standard's wells are near the center of the section; and the Pozos' property is therefore a little over half a mile from the gushers. The two tracts lie on about the same level, both being well down on the slope of 25 hill, and Dos Pozos expects to get the gusher sand about the same depths as the Standard. The well was started with 16-inch stove pipe casing. The company is owned by San Francisco capitalists headed by Howard E. Wright. It paid $80,000 for its forty acres.

The Pierpont Oil Company has finished a 300-barrel well in the southeast quarter of section 25, 32-23. This well also, is a little over half a mile from the Standard gushers on section 30, and shows strong gas pressure. The Paraffine has just reached the sand in its sixth well on the northeast quarter of the same section. The Pierpont has finished well No. 7.

The North America Oil Company has finished well No. 5 on section 26, 32-23, and has built three 1500-barrel tanks to help in handling its production. The company is drilling a water well.

The J. M. S. Oil Company on the same section is pumping 200 barrels from its well No. 1.

The Twenty-five Oil Company, one of the pioneers of the Midway field, has finished wells numbers 28 and 30, both good producers and declared a second dividend of 25 cents per share. The total amount of the dividend is $10,000. The checks will be sent out on the 25th.

The Tight Wad is down over 1400 feet in its well No. 3, and expects to reach the oil sand in another 100 feet. The Elkhorn, another section 25 company, is shutting off the water in its well No. 2, at 1100 feet.

The Paula Oil Company has finished its well No. 2 on section 22, 32-23 at a depth of 1125 feet. The drill penetrated 175 feet of oil sand and the well is expected to do about 150 barrels. Well No. 1 is pumping about 135 barrels.

The Crescens is planning to go down after the gusher sand on its forty-acre lease in the southwest quarter of section 25, 32-23. The Crescens is now down 1500 feet with a 9 5-8 casing.

The Hamilton Oil Company has sold forty acres in section 35, 32-23 for $1500 an acre and leased the remaining 120 acres of the quarter section. The sale is interesting from the fact that not many months ago section 35 was considered too high up in the hills to be in oil territory, the impression prevailing that the oil sands outcropped farther to the north. The Hamilton brought in a good well on the property last fall at a depth of 850 feet.

The Santa Fé's well, No. 1, on section 25, 31-22, is flowing 1000 barrels of twenty-three gravity oil per day by heads and gradually increasing its yield. The well is 250 feet deep.

SOUTHEAST OF SUNSET.

A strike of great interest to companies operating south and east of Sunset has been made by the Western Minerals Company on section 25, 11-24, where nineteen gravity oil, apparently in good quantities, has been found at 1200 feet. The oil is of a greenish color and is strongly impregnated with gas that blew oil and sand out of the hole. Further drilling has been stopped while the water is being cemented off.

Oil his been found on section 24, just north of 25, but the strike on the latter section is the farthest southeast of any yet made in the Sunset field. The well is about five miles from the Hazelton Crude, six miles from the Johnson and nine miles from the town of Maricopa. From Old Sunset the hills bear east, and oil seeps low down on the hills have been taken as indicating that the formation which in general runs northwest and southeast, makes a similar turn. Geologists, however, have insisted that the oil sands extend back into the bay of the hills where section 25 is located, and the recent strike appears to prove their contention. The finding of the oil at this depth raises the presumption that it will be found in all directions from the Western Minerals' well for a considerable distance. If further drilling by other companies that are working in the vicinity proves successful, another large and important addition will be made to the present Sunset field.

The Sunset Security Oil Company, which many months ago began a well on section 29, four miles west of the Western Minerals' new well, has levled another assessment and will use the money in completing its hole, which is now 730 feet deep. A. R. Wilkes, the Thirty-Four Hill Oil Company, George Haberfelde and associates, all lessees of the Sunset Security, have derricks up on adjoining sections, and another company, which has recently leased section 20 and a portion of section 29, will soon be ready to drill. Farther out on the flat to the north are more than a dozen new derricks on unproven ground.

The Pluto and Cosmos Oil Companies on sections 21 and 19, 25, 19, Devil's Den district, are preparing to resume operations. The Cosmos has a hole down more than 1000 feet. The Pluto suspended operations while an assessment was levied to replenish its exchequer.

PIPE LINES ALLAY FEAR.

The lurking fear of over-production, aroused by the increasing list of gushers, present and prospective, has been greatly relieved by the frequent announcement of new pipe line projects for the west side fields. At the present time the Standard and Producers' Transportation Companies' pipe lines are in full operation, the Associated is at work on its line into McKittrick and Midway, the Standard has ordered materials for duplicating its line from Midway to Kern River, the Producers' Transportation Company is considering the question of duplicating its line and the California-Arizona line, the Southern Pacific's line over the mountains into Southern California and the Refining & Producing Company's line to the coast are all in various stages of planning.

These seven pipe lines, when they are all completed, will have a capacity of not less than 140,000 barrels of oil per day, and besides there will be whatever facilities for transportation that the two railroad lines into the west side fields will be able to supply. The present estimated production of the west side fields is a little less than 70,000 barrels per day.

OVERTAKES GOLD.

OIL NOW OUTRANKS IT.

The following table shows the value of California's production of oil and gold, year by year, since 1887:

Year.	Oil.	Gold.
1887	$ 1,357,144	$12,588,614
1888	1,380,666	12,750,000
1889	368,048	11,212,913
1890	384,200	12,309,793
1891	401,264	12,728,689
1892	561,333	12,571,900
1893	608,092	12,422,811
1894	1,064,521	13,923,281
1895	1,000,235	15,334,317
1896	1,180,792	17,181,562
1897	1,918,269	15,871,401
1898	2,376,420	15,906,478
1899	2,680,793	15,236,031
1900	4,752,928	15,863,355
1901	2,961,102	16,989,044
1902	4,692,189	16,910,370
1903	7,315,271	16,471,264
1904	8,317,809	19,109,400
1905	9,007,520	19,197,042
1906	9,238,620	18,732,452
1907	16,783,943	16,727,928
1908	25,566,131	18,761,559
1909	*35,000,000	*20,000,000

*Approximate.

ROUMANIAN PRODUCTION.

EXPORTS TO FRANCE.

That the oil producers of Roumania have profited by the temporary cessation of American trade with France in petroleum may be gathered from the statistics of production in, and export from, that country. The following figures of the Roumanian production for January, 1909, and the same month 1910, reduced to American barrels, are instructive:

Total or Field—	Jan. 1910.	Jan. 1909.
Bustenari	277,247	248,643
Campina-Polana	192,798	137,362
Moreni	204,704	178,407
Baicoi-Tintea	127,277	23,429
Miscellaneous	6,319	5,394
Total	808,697	644,350
Increase	164,347	

The exports from Roumania to France in January, 1910, were 77,658 barrels, divided as follows: Crude, 1519; refined, 52,501; naphtha, 23,638. This was one of the months that American petroleum was barred from France by the tariff, and nearly one-tenth of the entire Roumanian production found a market there.

SHIP CONSUMPTION.

CALIFORNIA OIL FOR FUEL.

In its weekly market letter the firm of E. F. Hutton & Co. of New York and Los Angeles has the following to say about the oil industry of California:

"The international markets for petroleum and products therefrom are in a stronger statistical position than ever before. For fuel purposes petroleum is making new high records at home and abroad. The continuously increasing costs of hoisting coal from ever-increasing depths in European and a number of American mines is giving markets almost wholly to crude oil that were formerly large factors for British and domestic coal. There are today at local docks a number of steamships that came here from the Pacific Coast by way of Cape Horn with sufficient crude petroleum for that voyage and to carry them from here to ports in Europe. For ship consumption California petroleum is in demand 350 per cent. higher than the consumption for the same purposes five years ago. All sound stocks based upon petroleum are exceptionally strong.

"One factor showing the strength of the industry is that within a few days makers of cans for the shipping of petroleum bought all the tinplate of certain sizes possessed by the Steel Corporation and the independent interests, and then bought of distributors here and in ten other cities all the tin plate in stock of the required sizes, and then the supply was inadequate for pressing wants by the exporters of petroleum. National production of petroleum is moving at the rate of as much in a fortnight as the year's production in 1873."

MONEY.

OJAI VALLEY IS PAYING.

FOURTH DIVIDEND ANNOUNCED FOR MAY 10.

I. L. Miller Resigns and W. L. Twining Elected Secretary-Treasurer. Number of Wells Contracted for Is Doubled—Eight Wells Now on the Pump.

The Ojai Valley Petroleum Company will pay its fourth dividend, amounting to 1 per cent. on the par value of stock, May 10. At the directors' meeting held last Thursday I. L. Miller severed his official connection with the company and with his former associates will not be connected with the company management in the future.

W. L. Twining, secretary of the Melwood Petroleum Company, was elected secretary and treasurer of the Ojai Valley Petroleum Company to succeed Miller.

The Ojai is vigorously pushing development on its Kern River property and on its Ventura lease. The sixth well on the first named is nearing completion and will be finished, according to indications, the early part of May.

Material is on hand and rigs will be installed on two additional wells at once. The contract, which the Ojai Valley entered into with the T.M.B. Company, calling for the drilling of eight wells during the coming twelve months, has been amended and instead of eight wells, sixteen are to be put down in that time.

To carry out this contract the T.M.B. Company, is increasing its force and equipment, and will put the wells down in record time.

No. 5, which came in a short time ago, has maintained a steady production from the day that it was brought in, and has increased materially the Ojai's production from its five Kern River wells and the three on its Ventura lease.

The Melwood Petroleum, adjoining the Ojai property, has put its Nos. 1 and 2 on the pump, has erected a derrick and is rigging No. 3. It has material on the ground for its fourth well.

PUSHING THE WORK.

AMERICAN MIDWAY PLANS.

Rapid work in order to reach a producing stage is being done by the American Midway Oil Company, a concern recently organized by well-known oil men and capitalists, owning considerable property in the gusher territory of the Midway district. J. M. McLeod and W. D. Wilson, officials of the company, are now in the field pushing the work.

On property No. 1, eighty acres located on section 32-32-24, in addition to the standard rig already drilling, Mr. Wilson is contracting for a rotary rig and work with it will begin as soon as it can be erected.

On property No. 2, comprising 160 acres on section 32-31-24, a camp is being built for the men and tanks for the water supply are being erected. It is expected that drilling will begin on this property a week from next Monday.

On property No. 3, comprising 160 acres on section 11-31-24, three standard rigs are being placed in position, a water line is being carried to the property and tanks are being erected. The work of drilling here, according to Superintendent F. H. Cooley, will start within ten days.

The company only received its charter a week ago last Wednesday, and expects to get results within ninety days, it is announced.

Goes to See Gusher.

W. W. Orcutt, president of the Lakeview Oil Company, left for Bakersfield Saturday and will pay a visit to the famous gusher. Just before leaving he received information that the well is still spouting oil at the usual rate.

SELECTIVE DUMBNESS.

A Father's Vow Descended Upon His Son as an Apparent Punishment.

The London Lancet recently dug up from its old files the following story: "A farmer of Somersetshire made a vow in the presence of his wife never to speak to her again if she bore him another daughter. He already had three. A son was born, but, strange to say, when the child became old enough to talk and did talk to his mother and sisters, the father could never get a 'word out of him,' and what was more the boy could not talk to any man. This was assumed in the neighborhood to be a punishment of the man for his rash vow.

"The republication of this curious case led to the appearance of another similar tale of intermittent aphonia, vouched for by a clergyman of Bath. In this instance a young man of 23 years had never spoken to his father nor to any one in the neighborhood but his mother and sisters. And he could not talk with them in the presence of his father. But when he visited the clergyman in a neighboring town he talked as well as any one. When asked for an explanation of his curious actions, he had none to offer. 'I simply can't talk, no matter how hard I try,' was the substance of his answer. He had heard something of a 'rash vow' by his father, but could give no further details.

"If these stories are to be accepted as true, they may perhaps be explained as the result of what are called 'fixed ideas,' which sometimes dominate slightly disordered or unsteady minds.

Had Abundant Time.

There was a loud splash and a moment later a dripping head appeared above the waves. On the end of the dock was a stevedore nonchalantly lighting his pipe.

"Help, man!" cried the chap in the water. "Can't you see I am overboard? I can't swim."

"How often you been down?" asked the stevedore, shielding the flickering match from the wind.

"Once, I believe, but hurry up, man! Give me a hand!"

"You wait!" You have two times yet to go down and I have only one match. I'll catch you on the last trip."—St. Louis Globe-Democrat.

5c Going to 6c

Rig-building has begun on the 80-acre lease of the MIDWAY-MARICOPA CRUDE OIL COMPANY, in the southwest quarter section of 24-12-23, of the Midway-Maricopa field. Funds are available for machinery and drilling equipment, which will be stripped to the ground as soon as the rig is up. A fine crew of drillers has been engaged. No time will be lost in drilling our first well.

Every day that the Lakeview Gusher, to the west of us, continues to spout forth her torrents of crude oil proves the enormous productivity of this part of the oil fields and urges us to strenuous efforts to bring forth as productive a well as our ground would indicate is possible. Land around is rising in value. Our property looks better to oil investors every day. We have been overwhelmed with inquiries and deluged with reservations.

The board of directors of the MIDWAY-MARICOPA CRUDE OIL COMPANY have decided to advance the price of its stock to 6 cents. They are perfectly justified in so doing. We have asked that we be allowed a few days to communicate the contemplated advance to those who have made reservations at 5 cents. That time is extended to SATURDAY NIGHT, APRIL 30, AND NO LONGER. Accordingly, we hereby announce that all persons holding reservations at 5 cents must close them by cash payment between now and the hour of midnight next Saturday. All who have not yet sent us their orders at 5 cents and who desire this stock at that price, must file their orders with us before the end of this week.

THIS IS POSITIVE. Orders mailed from out of town must bear postmark not later than Saturday, April 30. Orders will be accepted by wire or phone only when followed by cash, which must be in our hands not later than Saturday night.

Our Officers:

President GEORGE C. HALDEMAN, secretary Beacon Investment Co.
Vice-President H. L. MUSSER, president of Aggier-Musser Bond Co.
Secretary ALBERT G. SHAW, cashier of Southern California Supply Co.
Attorney and Director A. J. MITCHELL. Director CARL PAFENBACH, vice-president Shafer-Goode Motor Co.

The property is good.

The management is honest.

The Time is opportune, and

The price will never be less and soon will be more.

Our Prope

We hold a 20-year lease on [illegible] Section 24, 12-23 of the Midway-Maricopa field. We are just northwest of [illegible] in line with the Midway gushers to the northwest. The [illegible] LAKE VIEW, the "Gusher" [illegible] is directly west of us. The [illegible] north of us. K. T. & O. [illegible] many others flow up on us [illegible]

Don't let this opportunity slip without taking advantage of it. The old established companies hold their stock very high, if, indeed, it can be bought at all. The profits to be made in buying such stocks is comparatively small. The BIG PROFITS are in joining a company which has the prime requisites for success, and is likely to be flowing well which will produce thousands of barrels, worth millions of dollars. This is a chance—a fine chance—it will pay you to investigate and it will reward you to the last cent.

But if you are going to invest don't wait until the 6c price prevails. Buy your share. Waiting will not get you anything. ACTION WILL. If you don't take it others will.

If You Live Out of Town Use This Blank.

INTERNATIONAL INVESTMENT CO.,
1012-13-14 Union Trust Bldg.

Please book my subscription for..... shares in your MIDWAY-MARICOPA OIL COMPANY at 5 cents a share. Inclosed find $..... as paid in full.

Name .....
Address ..... (T)

International Investment Co.
1012-13-14 Union Trust Bldg.
Fourth and Spring Streets, Los Angeles

HEED THE WARNING

GOING! 10c PER SHARE GOING!

The first thing you know, GONE will be written after the 10c per share. Then you will say to yourself, "Why didn't I investigate the

GROUND FLOOR OFFERING

OF THE

Puritan Oil Company

We sold one hundred thousand shares of Puritan Oil Company stock at the ground-floor price before the first week had passed. We repeated the next week, and we say to you in all sincerity that this ground-floor opportunity may not appear in this paper again. This is the third time, and we expect to sell out our small allotment before the end of the week. We have enough inquiries in the office today to take up the entire offering at the ground-floor price, providing they all buy as much stock as others have done in the past two weeks.

Remember all of this has been done without a prospectus or literature of any kind. Clients who know the reputation of our firm have picked up this stock, which is acknowledged to be **the one best buy in the oil stock market today.**

We will have our prospectuses ready on Monday morning, giving complete data, maps and all information regarding the Puritan Oil Company, and we are inserting this advertisement just to notify the readers of The Times that today may be your last chance to get in at the ground-floor price of 10c per share, as we will mail the prospectus to all who have made inquiry, on Monday, and we expect to meet fardy inquirers with the words: "Our entire allotment at the ground-floor price of 10c per share is Gone." This has happened to our offerings before.

A small block of Puritan Oil Company stock will be offered to the public at an advance price, but we desire to notify you to call at our office today if you wish to get in ahead of the out of town people who are obliged to wait until our literature reaches them.

"First come, first served," is our motto. "Where there is a will there is a way," and the way to our offices is the Phelan Building is known to every investor in San Francisco. We advise you to meet this great opportunity to get in on the ground floor of the Puritan Oil Company at the door of our office the first thing Monday morning. If you cannot find a way to buy a block of Puritan stock, make a way, because we believe the Liberty Oil Company, whose property immediately adjoins Puritan, will bring in a gusher before long. That would cause Puritan Oil Company stock to go to par in a day. Think of the profit.

PURITAN OIL COMPANY—CAPITAL $600,000—PAR VALUE $1.00

No Preferred Stock! No Bonus or Free Stock! No Bonded Indebtedness!

The lease runs for forty years, with a renewal for forty years. Royalty, one-sixth.

Every share of stock in the Treasury for the benefit of the stockholders.

INCORPORATED UNDER THE STRICT LAWS OF THE STATE OF CALIFORNIA.

Officers and Directors of the Puritan Oil Company

PRESIDENT, Mr. T. C. West, Of the firm of West & De Journel, Clunie Building, San Francisco.

VICE-PRESIDENT, Mr. E. C. Cowell, Proprietor of Enterprise Floor-Surfacing Co., 1102 Sutter St., San Francisco.

SECRETARY, Mr. E. F. Sagar, Vice-President of Sagar-Loomis Co., 533 Phelan Bldg., San Francisco.

We know of no set of men better fitted to guide the destiny of the Puritan Oil Company than these gentlemen, all of whom are well and favorably known in the State of California.

120 Acres of Absolutely Proven Oil Land, in the Sulphur Mountain District, Ten Miles from Santa Paula, Ventura Co., California

If you want to know all about Ventura county, write for our monthly paper for the current month. It contains the history of the greatest high gravity oil producing territory of this, the greatest oil producing State, written by a special correspondent for the "California Oil Fields," who just returned from the field.

We invite you to call and see our new offices.

INFORMATION COUPON.

Sagar-Loomis Company, T.
508 I. W. Hellman Bldg.,
Los Angeles, Cal.

Gentlemen:—

Please reserve for me ..... shares of stock of the Puritan Oil Company, pending my further investigation.

Send prospectus, maps and other information by return mail, without obligation on my part.

Name .....
Address .....

Call or Write Today

SAGAR-LOOMIS COMPANY
508 I. W. Hellman Bldg.,
Los Angeles, Cal.
Main Offices: Phelan Bldg., San Francisco.

CROWN OIL
TWO FOR ONE

An investment in CROWN OIL today is as good as any two other oil investments. CROWN OIL *is two* companies in one. We are in Ventura, the high-gravity land. We are in Midway, the Giant Gusher Zone. In Ventura, we have struck oil. We are drilling deeper—to get a Big Oil Well. In Midway we go for a Gusher. We are actively operating in both fields. We have not increased our capitalization. We have not raised the price of our stock as yet—BUT SOON WE SHALL.

Winner on Ventura Ground

We have demonstrated the value of the 320 acres which we hold in the Seape district, by our Well No. 1, which last week was cased with 7⅝-inch casing to 900-foot depth, and on which we have now resumed drilling, with instructions to go down to 1500 feet and bring in the full capacity of the deep oil sands. We shall go to 1500 feet, if necessary. We are going to make a deep well, and thereby secure a heavier flow. We expect from 100 to 300 barrels daily.

The accompanying cut shows the formation of our Ventura Well No. 1. This well gives every indication of being a big producer. We shall not sell much more stock. We shall not need to. Now is the time to become a CROWN OIL stockholder, if you are not. Now is the time for every stockholder to take up more stock and increase his winnings, since winnings are sure.

Our Midway Ground is Prime

Every day and the events thereof make us more and more certain that we made a splendid bargain when we took this lease on 100 acres in Section 30-32-25 in the Midway Basin. Development is going on all around us. The Lakeview people, on Section 24, touching us diagonally on the northwest, are drilling with a rotary and are down 600 feet. The Pyramid on Section 20 and the Midway Hills on Section 18, northeast and north of us, are preparing to drill. A line drawn diagonally from our property through Section 24-32-24, and extended clear across the map of Midway field, will show development in progress on every section, the Honolulu gusher and the Barnodon Oil Combination's properties being in this line.

That's how good our Midway prospect is. Oil experts tell us that we are practically certain of striking a big flow of oil at 2300 feet. It won't be long before we are down that far. We shall lose no time.

We have the ground on lease with option to buy at $500 an acre. The discovery of oil on this 100 acres will make us all rich.

UP GOES THE PRICE

Price of Stock Will Advance

Our price of stock will remain unchanged at 13 cents a share, cash, and 16 cents, on time, for a few days longer. Early in May the price will advance. We expect to complete our Ventura within twenty days. Buy BEFORE THEN. BUY NOW.

CROWN OIL CO.,
Los Angeles.
I hereby subscribe for.....
.....shares of CROWN OIL stock at.....a share.
Name.....
Address.....T

Crown Oil Co.
711-712 Story Bldg., Sixth and Los Angeles, Cal.

Rex Belcher. Howard Lipsey
Belcher & Lipsey
424 South Broadway
Exclusive Ready-to-Wear Clothes for Men

GO VIA
Union Pacific
Dining Car Meals and Service.
"BEST IN THE WORLD."
Ticket Office 557 So. Spring St.
Los Angeles, Cal.

MEN'S SUITS MADE TO [illegible] SCOTCH [illegible] 330 So.

...o 6c

...the MIDWAY-MARICOPA ...section of 34-12-23, of the ... machinery and drilling ...soon as the rig is up. A ...will be lost in drilling our ...

...west of us, continues to ...enormous productivity of ...its efforts to bring forth as ...possible. Land around is ...investors every day. We ...ed with reservations.

...ICOPA CRUDE OIL COM... ...tock to 6 cents. They are ...t we be allowed a few days ...se who have made reserva... ...URDAY NIGHT, APRIL 30, ...ounce that all persons hold... ...ash payment between now ...have not yet sent us their ...price, must file their orders

...of town must bear postmark ...accepted by wire or phone ...our hands not later than

Our Property

We hold a 20-year lease on ... Section 34, 12-23 of the Sunset ... We are just northeast of ... is in line with the Midway ... northwest. The gigantic ... LAKE VIEW, the "Daddy" of ... is directly west of us. The ... north of us. K. T. & O., ... many others line up on our ...

...vantage of it. The old established ... can be bought at all. The profits ... ...ely small. The BIG PROFITS are ... ...ities for success, and is likely to ... ...rrels, worth millions of dollars. This ... ...gate and it will reward you to invest.

...ill the 6c price prevails. Buy now at ... ...ACTION WILL. If you don't take this ...

...national ...vestment C... ...4 Union Trust Bl... ...Spring Streets, Los An...

...OIL ...NE

...good as any ...s two com... ...ravity land. ...e. In Ven... ...per—to get ...usher. We ...have not in... ...ed the price ...L.

...Ground ...ich we hold in ...as cased with ...e now resumed ...d bring in the ...feet, if neces... ...ecure a heavier

...Ventura Well ...big producer. ...d to. Now is ...are not. Now ...k and increase

...Prime ...e more certain ...o on 100 acres ...is going on all ...ing us diagon... ...are down 600 ...on Section 18. ...A line drawn ...and extended ...pment in prog... ...odon Oil Com...

...rts tell us that ...l at 2300 feet. ...l lose no time. ...to buy at $500 ...cres will make

...Will

...at 15 cents a ...w days longer. ...expect to com... ...Buy BEFORE

...wn Oil C... ...ry Bldg., Sixth and Bro... ...s Angeles, Cal.

...fic ...ervice. ...LD." ...ring St.

MEN'S SUITS MADE TO ORDER SCOTCH TAILORS 330 South ...

DOW... GOE... THE... DRI...

...ROUBLE SERVANT.

...OLUTION OF UBBER TIRES.

...Resiliency Grew ...th Development.

...Important Factors in Auto Trade.

...bber Is Produced in ...ging Quantities.

...ual vehicle was two or ... attached to the back of an ... the ends dragging on the ... this a crude seat was ... for the driver. This primi... ...sufficed for carrying pass... ...ods until the advent of ... ...ehicle, in its primitive form, ...wood wheels.

...was found that the wood ...stand the wear and in the ...ime, as a natural evolution, ...came into use. These held ...years, until solid rubber ...ed about the same time, as ...of the bicycle, pneumatic ...evolved. There were many ...among users of bicycles ...vantages of the single and ...tire. When automobiles ...existence it was soon found ...-tube tire was not strong ...stand the racket owing to ...weight and high speed, ...ractically all automobiles ...with double-tube tires.

...hicle is man's servant, and ...point is for man to ob... ...automobile the maximum ...leasure, and comfort, with ...of trouble, worry and ex... ...means that each part of ...ile must be constructed in ...so that it will give satisfac... ...under the trying conditions ...use. In other words, in ...proper pleasure and com... ...automobile, it should not ...to have a specially con... ...hicle, which is only cap... ...ing on a specially con... ...track.

...E OF INFLATION.

...manufacturers publish fig... ...the proper pressure to ...d in inflating tires, and ...obile car owners always ...proper pressure they cannot ...proper service from their ...manufacturers do not do ...they want to put out ...ad matter and have noth... ...print. Unless the rules of ...carefully observed the ...not have much to come ...manufacturer if any... ...ng. Tires must be prop... ...ed and used with care, ...ng is not only dangerous ...e, but it is expensive.

...of tires are alike in one ...t is that they have an ...r shoe, constructed of ...ber and an inner tube ...and the air. The most ...inner tube is equipped ...by means of which the ...ade it. There are, how... ...other types of tubes ...receiving considerable ...main point in buying ...sure and get a tube ...rubber and thick ...and the strain. Cheap ...and seconds are danger... ...things to fool with. ...those are, to a certain ...this way—they are ...of cotton duck, be... ...put thin layers of ...what is known as the ...to. This carcass rep... ...of a building, and ...the outer walls and ...whose purpose that clap... ...are put on the outside

...D VULCANIZE.

...methods of vulcaniz... ...time which are com... ...are known as mold... ...and single cure treads. ...the molded tread, after ...been laid on the car... ...is put in steel molds and ...The great ob... ...method is that the tre... ...on the molds is liable ...creases of the tire. I have ...cases where the carcass ...so pinched so that it ...running around the ...to within one-eighth ...surface. One serious ...style of construction ...pneumatic tires cannot ...until the tire is put into ...or two-cure process ...of the runner compos... ...is put on the carcass ...cured, after which the re... ...and the whole thing ...one. The objection to ...it is exceedingly diffi... ...vulcanized rubber ad... ...vulcanized rubber, and ...when made by the two... ...are liable to loosen and

...wrapped treated proc... ...satisfactory in every re... ...when the tire is built ...all the rubber being ...secured state, there ...a steel core or form ...is then wrapped with ...pneumatic machine ...an even tension on ...all through the

...ADE SYRUP.

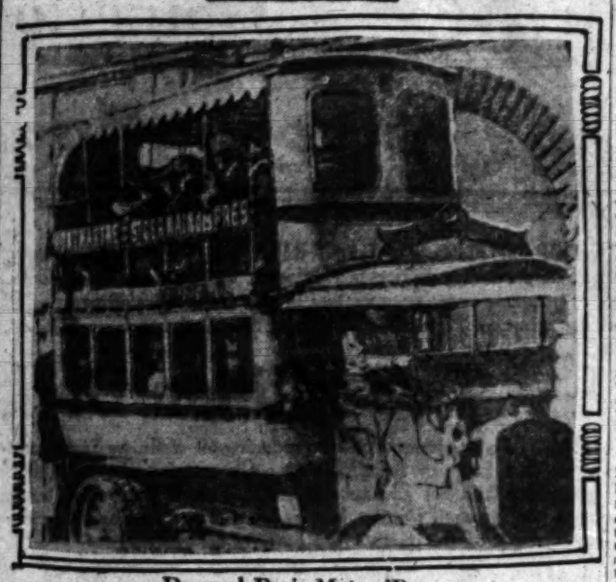
...up of a tree. The best ...is known as Up River ...sold in a climate on the ...which no white man ...the natives either do ...are too lazy to cul... ...sap or gum is drawn ...pails or buckets and ...on the ground and the ...found in the sap and ...and this process is ...lump of rubber on ...stick weighs perhaps

...as a bun or biscuit. ...for shipment to this ...ported at the factory ...washed and rolled ...sheets, and compounded ...wearing qualities. ...rubber is an art in it... ...grades are carefully ...manufacturers. The ...of crude rubber has ...somewhat shown an ...of 1 per cent. per an... ...of Up River Para ...about 1 per cent. per ...new automobile com... ...greatly formed it can ...the reason for high ...which is very simple. ...the supply.

...about the ...which it differs from ...pneumatic tire now ...is the stitching ...seems like ...but it has proved ...great advance of ...building art, ...very important ...operation. ...tires solid and ex... ...tougher and ex... ...destroys ...of motoring.

TOO SHAKY.

DOUBLE DECK AUTOBUSES ARE DOOMED IN PARIS.



Doomed Paris Motor 'Bus.

This type of vehicle soon will disappear from the streets to be replaced by one without the seats on top.

[SPECIAL CORRESPONDENCE OF THE TIMES.]

PARIS, April 5.—The dashing, breakneck autobus, the terror of the Paris streets, has had a short career but a mad one. Now comes the edict that the "upper deck" 'buses, as the foreigners call them, are to be taken from service and replaced by an autobus without seats on top, the change to take place as quickly as new machines are in readiness to supplant those at present in service.

That these autobuses have always been dangerous and a menace to public safety has been proven by the fact that there have been several accidents. In some cases the omnibuses, whirling around a short turn at a corner at an unwarrantable speed, have toppled completely over, scattering helpless passengers in every direction. The present style of autobus is familiar to every visitor to the French capital. It is long, narrow and top heavy. It bends and groans and creaks at every revolution of the wheels, and it plows its way through the crowded streets regardless of frailer vehicles or frightened pedestrians.

Unaccountable as it may seem, however, there are some people who simply revel in these thrilling trips, the very risk and uncertainty making the ride a delightful affair. They scoff at the idea of any necessity for a change of system and unhesitatingly say the Paris public is in its dotage and should remain at home by its fireside and dream at its leisure instead of trying to mingle with the busy world.

With the passing of the reckless autobus will come the end of the scientific stair climbing in which the Parisian public have become so adept after the few years of severe training. These vehicles pitch and toss as though they were ships in a heavy sea; but the active Parisians scramble up utterly undisturbed by the knocks and jostles that come to them in their ascent. A first experience with the Paris 'bus is generally demoralizing and most mortifying to the newly-arrived American. In her endeavor to keep her equilibrium she frantically clutches at the rail; then comes a sudden lurch and the helpless new arrival is forced to perform the most laughable acrobatic feats before the last stair has been conquered; for be it known, a Parisian public bubbles with mirth and the ridiculous drowns any pity that might lurk in their souls.

But all this will soon be at an end. The Autobus Company fought hard to retain the present machines in the service. Twice the number of passengers can be carried by the 'bus with the top seats and the official order to abolish them will put the company to a much greater expense.

When Eggs Are Fresh.

According to the secretary of the National Poultry Organization of England, an egg should be either three or four years old or not more than three or four days. He says: "I have eggs from China which are excellent. The Chinese wrap them in clay, put them away for three years and then bake them. The clay pulls off the shell and the interior resembles a plover's egg in appearance. They are much nicer than a stale English egg, because the chemical process of change is complete. The abomination is the month-old egg, which the cooperative depots we are establishing are designed to abolish."—[Kansas City Star.

Almost Perfect Doubles.

Those almost perfect "doubles," George du Maurier and Sir Lawrence Alma-Tadema, were nearly indistinguishable. The story goes that a woman sitting beside Du Maurier at dinner started conversation by pooh-poohing all idea of a resemblance. "You know, Mr. Alma-Tadema, I think it's absurd to say that you and Mr. Du Maurier are so awfully alike. There's really no resemblance at all. Don't you agree with me?" "Quite," was the polite answer, "but, you see, I happen to be Mr. Du Maurier!"—[St. Louis Times.



Copyright 1910 By SCHLOSS BROS. & CO. Fine Clothes Makers Baltimore and New York

Schloss Bros. Wholesale Drapers

LOOK FOR THIS LABEL NONE WARRANTED WITHOUT.

Proper Clothes for Proper Places

Clothes that are suited to the occasion, add greatly to ones comfort and pleasure.

The "Clothes Beautiful," present such a variety of styles and designs that one can find a special model for each occasion—*they are designed and made by*

Baltimore **Schloss Bros. & Co.** New York

COLUMBIA OUTFITTING CO.

GOOD CLOTHES ON CREDIT

We Sell Schloss Bros. Clothes Beautiful

AND OTHER POPULAR MAKES OF MEN'S CLOTHES

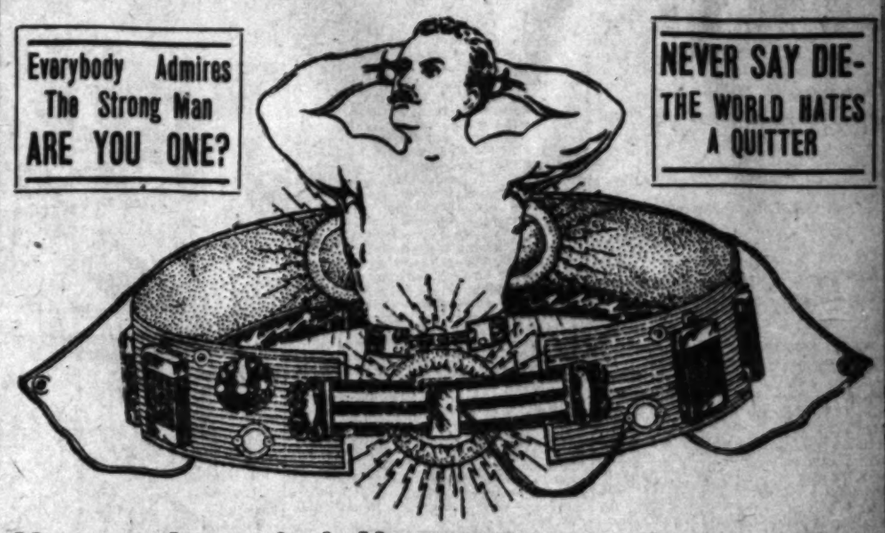
$1.00 .... PER WEEK $1.00

628 SOUTH MAIN STREET

Men, Be Strong!

Everybody Admires The Strong Man ARE YOU ONE?

NEVER SAY DIE—THE WORLD HATES A QUITTER



Nature Intended You to Be a Strong Man ARE YOU ONE?

Do you get the pleasures out of life that you should, or is some weakness interfering? Every man can be strong, can have the energy, health and spirit that he should have if he will heed the appeal here made him.

Build up your strength. We *after* you the remedy. No matter whether the trouble comes from a lack of nerve force, weak nerves, inactive stomach, kidneys or liver, rheumatic pains or a depleted vitality. You can be healthy if you will help Nature drive out this weakness. Most of the troubles that affect a man are due to an early loss of Nature's reserve power. You need not suffer from this. Electricity is Nature's greatest remedy—the hope for all weak men lies in

The Perfected Dry Cell AJAX Body Battery

It recharges your nerves with life-giving currents. Soon strength and vitality are restored. You feel the old, stimulating glow of health. You now have the right amount of Electricity, and you are equal to anything.

What is Ajax? It is a dry-cell battery, made for the purpose of applying Electricity to the human system in the most scientific and effective way. It is not an "electric" belt." Although a belt in form, it is made on an entirely different plan from the worthless devices known by that name. Its current is of guaranteed strength and constancy. It is provided with a regulator. This enables you to change the current suit varying needs. You wear it at night. It requires no vinegar or nauseous acids. You wake up refreshed and invigorated. Before long you feel like a different person—and you are different. Your friends tell you so. Your glass tells you so.

You can buy "Ajax" from 5c up. It requires no vinegar or nauseous acids.

Call and Test Today---If You Can't Call Send For Our Book---Free

We know that no man remains a weakling because he wants to. We are sure that you want to overcome every indication of this early decay that has shown itself in you. We don't think the man lives who would not like to feel as big and streng as a Sandow, and we know that if you have a reasonable foundation to build upon, we can make you a bigger man than you ever hoped to be. We want you to know that—you cannot believe it—and we want you to have our book, in which we learned that strength was only electricity and how we learned to restore it.

We want you to read this book and learn the truth about our arguments. If you are not as vigorous as you would like to be, if you have rheumatic pains, weak kidneys, prostatic troubles, nervous spells or any ailment of that kind, it will insure your future happiness if you will look into this method of ours; don't delay; your best days are slipping by. If you want this book, we will send it, closely sealed, free, if you will send this coupon.

Nervous Debility, Rheumatism, Lame Back, Lumbago, Sciatica, any case of Kidney Disease that has not gone so far as Bright's Disease, Indigestion, Constipation, or any weakness caused from ignorance of the laws of Nature. It enables men to get the rest from their sleep that they should, gives them the manhood, the vigorous strength they should have. It cannot make an old man young in years, but it can put new energy into his body that will surprise him. There is no false stimulation. Electricity is life, and if you need more life in your system give it a charge of electricity every day.

Call for FREE Consultation. Office Hours 9 to 5 daily. Wednesday and Saturday evenings till 8. Sunday 10 to 12.

THE AJAX BODY BATTERY CO., Dept. 5, 259½ S. Spring St., Los Angeles.
Send catalogue showing styles and prices of "Ajax."
Name .....
Street or box .....
City .....

THESE MEN

Command the policy, growth and activity of the

Midway National Crude Oil Company

OFFICERS AND DIRECTORS:

S. F. Johnson ..... President
Investment and Construction Co.
Edw. C. Dieter ..... Vice-President
Oil Operator, Realty Dealer.
H. E. Maxson ..... Secy. & Treas.
Manager Mutual Life Ins. Co. of N. Y.
A. B. Rousselle ..... Director
Oil Operator.

OIL & METALS BANK & TRUST COMPANY, TRANSFER AGENTS

CAPITAL

The Authorized Capital	$600,000.00
Treasury Stock	*400,000.00*
Capital Outstanding	200,000.00

THE PROPERTY

60 acres in Sec. 11, T 31, R. 23 E. in the great Midway Oil District—famous for GUSHERS, OIL PRODUCTION and QUICK PROFITS, in the section immediately adjoining the Barnodon Oil Co.'s holdnigs, backed by such California oil men as C. A. Canfield, E. L. Doheny and others, who have made millions—the section of greatest activity—unlimited in possibilities.

THE POLICY

is summed up in the words, "DEVELOP, HUSTLE and WIN."
We have rigging and all material ready to start work at once. The first well brought in means dollars to divide; may mean a quick fortune for all.

FIRST OFFERING

of stock is now made at 15 CENTS PER SHARE, then 20 cents, 25 cents and up as development proceeds. We expect the price to soon reach $1.00 per share —EARLY INVESTORS ALWAYS PROFIT WHEN STOCK PRICES INCREASE. Buy today and get all the profit.

Listing will be made on San Francisco and Los Angeles Stock Exchanges when deemed advisable.

Make checks, drafts or money orders payable to

BONAR, VAIL & COMPANY, FISCAL AGENTS,
No. 510-511 Citizens' National Bank Building,
Los Angeles, California.

Midway National Crude Oil Company

THE OTHER SIDE.

TOCK PRICES ARE VARIABLE.

onstant Fluctuations in the Many Oil Issues.

ate Meteoric Career of Two Listed Stocks.

peculator Follows Pioneer in Rich Strikes.

It has been the history of gold excitements and oil excitements that after big strikes have been made, the pioneer is followed by the speculator. When a great mining camp has been established, and it begins to take on an air of permanency, then the stock exchange becomes the scene sometimes of almost frenzied speculation. This condition generally lasts until the companies whose stocks are being bandied about either go to the wall, or become fixtures in the great bulwark of conservative financial institutions. In either case they lose their interest for the mere speculator, and he flies himself to green fields and pastures new.

In a measure, stock speculation is a busy man's job. Of course, to be successful, he must have an alert mind, capable of doing quick thinking, but the speculator does not have to work with his hands—at least temporarily—and while the market is coming his way he lives high without the expenditure of physical energy. To many men such a condition is very alluring. When the slump comes—back to the mines or the oil fields.

There was a time when the Los Angeles Stock Exchange depended largely for the volume of its business upon the trading done in mining stocks. That day has gone by—possibly may never return—and for all the trading done in the shares of mining companies at the present time the institution might better be named the Oil Stock Exchange.

The great speculative activity in oil stocks on the local exchange has been more in evidence since January 1, 1910, than ever before. The enlarged activity in trading, in fact, was coincident with the bringing in of the big gushers in the newly-developed Sunset-Midway field. The actual activity in the oil fields has had a stimulating effect upon the stock issues that may be classed as more or less speculative, but most of the dealing in the stocks of new companies that expect to operate in the Midway field have been done directly with the new companies. The explanation for this is very simple—but very few of the new companies are listed on the Stock Exchange.

METEORIC CAREERS.

Probably the companies whose stocks have had the most meteoric careers on the board in the past two months are the California Midway and the Oleum Development Company. Take the rompings of these issues, for instance, over the March hurdles: California Midway stock was as low as 33 cents and as high as 87 cents. During the month there changed hands 579,840 shares of the stock, of an estimated value, based upon the price at which the stock was sold, of $490,644.60. Since the close of March the issue has declined still further, under the pressure of a Bear raid, and on Thursday closed at 64 cents bid. This company has one big well and is drilling two more. Its property is located in what is supposed to be the gusher territory of the Midway district.

During the same month, Oleum Development, as a speculative issue, varied in about the same proportion as California Midway. It sold as low as 6 cents a share, and as high as 15 cents. Actual figures for the month show how Oleum was regarded as a speculative proposition by the brokers and the public. In that time the number of shares sold aggregated 1,125,190, and the estimated value of these shares was $134,289.21.

In the high-priced oil issues, Union's low mark for March was 104.00 and the high figure 106.00. On last Thursday Union sold at 107.12½. During the whole month of March only 1942 shares of Union were sold on the local exchange, and the estimated value was $201,601.25. During the same period Cleveland Oil also had quite a varied career. Its low point was 35 cents and its high point 55 cents. There were sold 160,000 shares of an estimated value of $50,379.75. The price of Jade Oil on the board, during March, varied from 39 to 47 cents, and $1,053 shares changed hands, valued at $34,046.94.

In the month of March there were large and frequent sales of the shares of the Doheny properties and of Associated Oil, but the market price did not vary to any great extent.

For a period of about thirty days there was a strong bullish tendency to the local market, especially toward oil shares, but for the past two weeks the Bears have been in the saddle.

RANGE OF SPECULATION.

The following table, furnished by the Los Angeles Exchange, shows the range for March of all the oil stocks listed in this city:

			Closing—	
	High.	Low.	Bid.	Ask.
Amalgamated Oil	53	50	50	55
Amer. Petrol. com.	75	73	74	75
Associated Oil	49¾	49	49¾	49¾
California Midway	87	33	63	65¾
Cleveland Oil	55	35	53	54
Central Oil	201	200	200	210
Columbia Oil	140	118	130	127½
Fullerton Oil	400	250	250	300
Coalinga Crude	33	27	30	32
Jade Oil	47	39	43	43¾
Enos Oil	140	135	140	150
Globe Oil	13	14	16	18
Mexican Ltd. pfd.	99	98	98	99
Mexican Ltd. com.	29	25	28½	29¾
McKittrick Operators	30	14	19	20
New Pennsylvania Oil	100	85	95	100
Oleum Dev. Co.	95	68	11¾	11¾
Olinda Land	50	45	47	52¾
Palmer Oil	225	125	181¾	182
Pinal Oil	13	10	9	13
Rice Ranch Oil	100	95	94½	110
Section Six Oil	32	40	50	55
Traders' Oil	139	130	135	139
Union Oil	105	104	104¾	104¾
Union Provident	104	102	101	102½
United Petroleum	105	105	104	105

Old-Time Southern Gentlemen.

"Mississippi is full of characters like Senator Gordon," said J. C. Lowry of New Orleans. "These men are gentlemen of the old school of the era before the war, when every planter in the State who owned slaves rolled in wealth and lived like a lord. These conditions bred a race of men who never will be surpassed for hospitality and courtesy. In almost any part of Mississippi, in the country districts, it is the custom for travelers to stop at the dinner hour at the first plantation they come to. Even if a perfect stranger to the planter the traveler knows that he will be received as an honored guest, his horse fed and taken care of by the numerous darkies around the place, and himself regaled with the best that the wine cellar and the planter's table afford. He always is pressed to stay for supper and the night, and when he departs the planter, with every member of his family, is genuinely sorry that the guest will not stay longer. The hospitality is unbounded. Nothing is too good for

"PURE FOOD" LABELS.

Manufacturers Do Not Like to Name Ingredients of Some Preparations Foisted on the Public.

[Washington Post:] The most imposing literary effort in label production encountered by the authorities enclosed bottles of "Mother's Friend," an alleged medicine compounded at Atlanta, Ga., and warranted to cure all the ills of womankind. The mixture was found to contain "an oil and a small quantity of soap." The goods were condemned and the firm warned to tell the truth on the label. "Cane and maple syrup" from Denver had on the label the words "cane and" almost invisible and the makers were induced by a fine of $20 and costs to make the print visible. A brand of pepper put out by a St. Louis firm, consisting chiefly of ground fruit stones and pepper shells, brought a fine of $50. A dozen instances of adulterated milk and ice cream prosecuted in the District of Columbia netted fines ranging from $10 to $25. Boston sent a consignment of "dessicated eggs" paddled with formaldehyde, to New York, and were found so strong on reaching the latter port that they were destroyed. The goods were headed for a bake shop. Doped cure-alls, frightened into obscurity two years ago, appear in the limelight as deadly and brazen as ever. Failure to mention in the label that the goods contain cocaine, the correct percentage of alcohol and the dangerous acetanilid, cost the makers or dealers from $25 to $50 each. Penalties in most cases of first offenders are moderate, but should the makers or dealers be called to account a second time they will get all that the law allows, with board and lodging thrown in.

PROTECTION.

QUAINT RISKS OF INSURANCE.

COMPANIES ACCEPT EVERYTHING OFFERED.

Londoners Lead in Writing Policies on All Sorts of Curious Things for Which People Want Protection—Americans Are Also Following the Example.

Despite the natural assumption that American surety, fidelity and casualty companies are in the van of institutions that guarantee all the normal and abnormal activities of man, the fact remains that they are conservative and even backward compared with such a body as Lloyds of London. Before the American companies were born Lloyds was issuing insurance against such calamities as triplets in the family and a chain of grandtitle and estates of Lord Soakermothers and uncles failing to die in proper order so that one missed the ville. The Britons may be slow, but they have had time to figure out the acturial risks on all mortal happenings and many things that can't happen. A young nation cannot hope to compete with a country which invented Lloyds instead of faro and poker 240 years ago and has been perfecting the system ever since.

The official and irreproachable side of Lloyds associations of underwriters is maritime insurance. It is the little groups of independent Lloyds which get together to guarantee no triplets, shortlived uncles and the like. These groups will take a chance on anything. They issue policies on elections, Thaw trials and the possibility of the czar's visit being cut short by a bomb. They have insured a shopkeeper in the Strand against the danger of Nelson's monument falling down and wrecking his store. Not that there is any more chance of the casualty than of the Washington monument toppling over. In war times ships are insured against capture, and in peace vessels overdue are guaranteed to reach port safely. Once there was a ship four days overdue. Lloyds advanced the premium to $10 in $500. On the fifth day the rate rose to $25 in $500, and the day following it reached $50. On the next day Lloyds philanthropically offered to guarantee the cargo for $100 in $500, and many merchants thankfully paid the enormous premium. The next day the ship came safely in.

Perhaps the apex, and the apotheosis of the insurance idea was attained when a Lloyds group offered to guarantee mankind against the material consequences of lying. If the moral and spiritual consequences had been insured, not to mention the reception of the liar in the next world, the proposition would have overstepped the limits of good business and encroached on the preserves of theology.

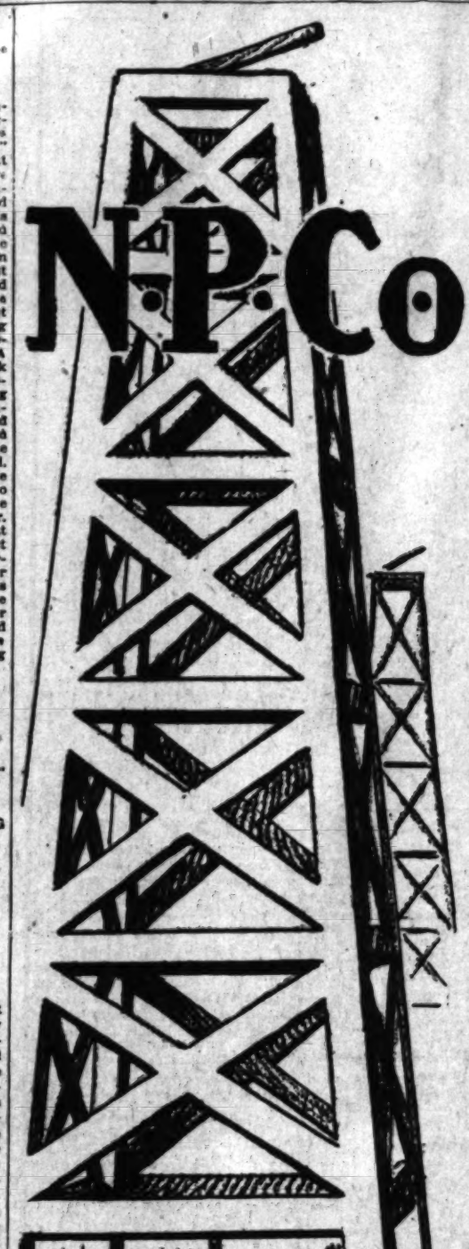
AMERICAN COMPANIES SLOW.

American companies, as was said, are conservative and backward, compared to all this, although there are about 100 of them, and their total annual premiums amount to hundreds of millions of dollars. Each company carries from three to a dozen lines of more or less allied insurance. Items like Paderewski's $50,000 fingers, Caruso's valuable voice, the monkey Consul's $100,000 personality, celebrated dogs and famous race horses are usually carried by groups of Lloyd's underwriters.

The mere fact of insuring all sorts of things is not as significant or important as the indirect result of the insurance system. The development of universal insurance in America means less dishonesty, crime, cruelty and misery. It is not that the companies intend it that way; far be it from them to pose as moral forces for the betterment of mankind. But their profits depend on morality in many directions, and they have compelled morality in places where laws, courts, societies and reformers have failed.

Take some examples: Ohio was known as a State of official embezzlers. The public Treasuror at Cleveland got away with more than $350,000, and the smaller officials skipped off with their proportionate booty from time to time. Surety companies of repute stopped giving bonds for Ohio officials, and when asked their reason, said bluntly that there were too many chances for crookedness in that State. Ohio would have to reform her book-keping and make it harder for tempted treasurers to abscond with the cash before the companies would oblige with their indispensable bonds. The boycott against Ohio did not last very long, for the State did reform her book-keeping system, and the companies reëntered the field. Just now the companies are trying to have amended the bad accounting system prevalent in the rural treasurers' offices in New York State and in Pennsylvania and California. The Western States generally have more up-to-date accounting methods than the East. As for corporations and individuals seeking fidelity bonds, the first inquiry is into the system of accounting, whether an employé can draw cash on his single signature, how well the books are kept and how often they are audited.

Some county treasurers, as in the case of the Treasurer of Cook county, Ill., are bonded as high as $20,000,000. This insurance may be carried collectively by the banks which the Treasurer designates as his depositories.



Introductory Wo

To the Conservative Inves

The Newhall Oil Fields are located thirty miles north of Los Angeles, and are among the and largest oil producing districts in California. The Standard Oil Company and other independent companies are big operators in this field. Our property of fifty-seven acres, is located miles of the Town of Newhall, and adjoins Standard Oil Company's property, upon which it is timated

Two Million Dollars

is being spent. We are surrounded by producing oil wells, and more than twenty wells are pro oil now. In fact, some of the producing wells are not over two hundred feet from our pro which is patented and not government land. This is permanent territory, as oil wells have producing in the Newhall District for the last eleven years, and they are as strong today as when wells were first put on the pump. We have on our property

A Producing Well

WHICH IS YIELDING FIFTY to sixty barrels of oil today. We have the oil, and we are heart of the best producing oil strata in California. We are now commencing active operations, are going to put down a large number of wells, and make this one of the great dividend-paying panies of the State. The paying oil sand strata in the Newhall District is seven to eight hund feet, and all the producing wells are at this depth. The cost of putting down a well will therefo exceed $4000 per well, which is in

Very Strong Contrast

to the cost of putting down wells in many other territories where the depth is from three thous four thousand feet, and the cost many times greater than in the Newhall District. This is of importance to the investor in oil stocks, for deep wells are exceedingly costly.

The Newhall Petroleum Company is incorporated under the laws of Arizona for $1,000,000, and the par value of the stock is $1.00 per share. The company has 000 shares of treasury stock, and we

Want Your Help

in making this one of the big dividend-payers of California. We are going into the oil business the purpose of getting oil in paying quantities, and secure the big profits which are assured by in a large number of wells. California is the GOLDEN MECCA OF OIL PRODUCT and you can share in its profits if you act at once. We are not going after gushers, but we are after oil, and we have it on our property. You don't have to take chances on a wild-cat when you buy stock in our company. MONDAY MORNING AT 8:30 THE BOOK THIS COMPANY WILL BE OPEN FOR THE SALE OF THIS STOCK AT

Thirty Cents a Share

Remember, this company has one producing well already on this property, the oil from which $1.06 at the well, the gravity of our oil being from 17 to 35. WE EARNESTLY IN YOU TO GO SEE OUR OIL LANDS FOR YOURSELF, and we are arranging for excursion between May 1st and the 15th, to the oil lands of the Newhall Petroleum Company want your financial aid, and we want it fairly and honestly, and we are offering you today vestment that combines safety and large returns. We know that this stock will not stay long so we urge you to act at once and not delay your buying of Newhall Petroleum Company Don't overlook the fact that the oil produced from our lands has a paraffine base, from which sene and gasoline are produced. This is the grade of oil that the Standard Oil Company is for, as it is from this product that they make their money. Therefore, the Newhall Petroleum pany is in a position to dictate owing to the fact that its entire production can be among the independent companies.

NEWHALL PETROLUEM COMPANY,
Custer, McBride & Miller, Fiscal Agents.

Gentlemen—Please reserve for me.....shares of Newhall Petroleum Company stock at 30c per share and enclosed find my check in payment of same.

Name .....

Street .....

Town .....State .....

Make all checks, drafts, express or money orders payable to the Newhall Petroleum Company, or

Newhall Petroleum

228 Merchants Trust Bldg. Phone F-3863

Custer, McBride & Miller
Fiscal Agents

228 M... Trust ...

panies in all parts of the country make a personal investigation of the desirability of the risks taken in their neighborhood. The agents often discover facts which prompt the insurers to decline bonds on certain individuals, and in that case the employers generally discharge the men involved and engage more trustworthy workers. In fact, the single feature of investigation, without regard to insurance, is said to compensate employers for their premium investment. The vast records of employés, though stored away by the ton, are scientifically arranged and easy to consult. One surety company has 3,000,000 individual records on file. Armour & Co., the Chicago packers, are said to carry the largest fidelity bond for their employés in the United States, their drivers, agents, cashiers, collectors and other workers in all parts of the country being bonded for $10,000,000. The annual premium on this amount is between $25,000 and $30,000. Many railroads bond all their ticket agents, conductors and other employés who handle cash.

As a detail of unintentional morality the surety company hesitates or refuses to bond a cashier with five children and $12 a week salary. Such an attitude on the part of the insurer has prompted not a few employers to raise the wages of their trusted men to a living scale or to take extra precaution against defalcation.

LIVE STOCK INSURANCE.

Live stock insurance supplements the work of the humane society by the inspection of the animal risks undertaken. A race horse or course, is bound to be well cared for and needs no outside protection. It is different with work horses, and many of underfed, overworked and badly stabled beast owes a debt to the insurance veterinarian, who demanded better conditions before approving a policy. A firm of horse underwriters, for an additional fee, supplies expert veterinary care during the contract. There is frequent, and often daily, inspection of the animals regardless of veterinary service. The premium on a work horse is 8 to 10 per cent. of the value, estimated to average $250. While the insuring of work animals is rather new in the East, western companies have for some time been insuring all kinds of live stock, including cattle, mules and hogs. One of the biggest race-horse policies is carried by James R. Keene on his Colin, the amount being $150,000.

OIL ROCK ISLAND

A 100-Barrel Well Is Worth $100,000

Operations are progressing on our 160-acre lease in the Sespe district of Ventura. This district is coming to the front very rapidly. Rigs are going up, new companies are going in, new wells have been brought in. We shall soon be drilling our No. 1. The preliminary work is nearly completed.

For a short time only, ROCK ISLAND stock may be purchased for 15 cents a share. It is likely to be taken off the market any day. Those who have made reservations must close at once.

Rock Island Oil Company

415 Laughlin Building
315 SO. BROADWAY

15c

verdict of $20,000 against an Iowa surgeon for malpractice may have the effect of stimulating the growing line of physicians and druggists' liability policies. A small error in an operation for which a nurse is really responsible, or a prescription wrongly compounded by a clerk, may inflict heavy financial loss on surgeon or apothecary. The rates for physicians' defense, with limits of $2500 for one suit, or $15,000 for any number of suits, are from $10 to $15 a year.

Health insurance is issued to men and single women only, the annual premium being $7 to $9 for each $5 of weekly indemnity. It seems rather surprising that no medical examination is required and that a policy holder may draw his indemnity without being confined to the house. A period of fifty-two weeks' consecutive sickness is paid for. One form of policy insures against thirty diseases, paying medical fees as well as weekly indemnity. It would appear to an outsider that health insurance would be a magnificent chance for grafters and those afflicted with a constitutional distaste for working for a living. There are several diseases easy to simulate, and an expert malingerer might spend all his days in luxurious invalidism.

In accident insurance, which costs from $4 to $20 a year, according to the hazard of occupation, for $5 weekly indemnity and $1000 death payment, the accumulative bonus and pension features are comparative novelties. Under the accumulative feature the principal sum is automatically increased 50 per cent. in five years, so that a $1000 policy becomes worth $1500. The pension feature is a limited indemnity to be paid for continuing disability after the period of the full indemnity has terminated, and lasts until the policy holder is seventy years old. Among the "accidents" insured are "unprovoked assaults" upon the policy holder. If the insured is lucky enough to be injured in a train accident he gets double indemnity.—[Omaha Bee.

Tourists are visiting Manila in batches of 200, 300, 400, 500 and even 740. Evidently the new big hotel will be busy as soon as it is opened.

Last year the Philippines, with 1,658,724 piculs, led the world in the production of copra, says "Philippine Resources."



FREE

SEVENTH YEAR IN LOS ANGELES
Consultation, Examination and Advice for Catarrh and Chronic Diseases

$2.50 Per Month

To All Who Call for Treatment Before April 30th

We do this to further introduce our Specific German Remedy for Chronic Diseases. The Germans are far ahead of all other nations in the world in their remedies for the cure of diseases; one well-known remedy is Antitoxin. This remedy has reduced the death rate of Germany 50 per cent. The world looks to Germany for nearly all new and valuable remedies for the cure of incurable diseases—Nervous Diseases, Hydrocele, Rupture, Stricture, Blood Poison, Piles, Ulcers, Leg Ulcers. Don't waste time on doctors who fail to cure you, but come at once and get the newest and best in the world. Our methods are as far ahead of the old. We cure in half the time. Special to members of G. A. R.

Internal Tumors scientifically and effectively treated.

CANCER Special Department for the treatment of Cancers and Tumors. KNIFE. Hundreds of cases successfully treated. Cured Without the Knife. Hundreds of references. Three Doctors. Specialists of 25 years' experience are the best references. Three Doctors. Specialists of 25 years' experience. Consultation free and strictly confidential. Call on or address the Doctor in charge, who treats all cases with the NEW GERMAN REMEDY. Call or write.

BREAST TUMORS removed without surgical operation. Also cure them WITHOUT REMOVING ANY OF THE BREAST. NEW METHODS. Pay when cured. Guarantee. Pay $10 per month. Private sanatorium. Book free. Write for it. See us before you consult others. Ethical class offices. Class A building. Separate departments for ladies and gentlemen.

HOURS: 10 to 4, 7 to 8. Sunday, 10 to 12.

THE GERMAN REMEDY CO.

Rooms 224 and 225, Second Floor, San Fernando Building, Los Angeles, Cal. Phone Main 8...

ATHENS ON THE HILL

The Ideal Residence Tract. Frontage on Vermont, Hoover, Figueroa, Menlo and Harbor Boulevard (Main St.) also Olympia, Sarnia and Campania Boulevards. Three fast car lines to top of hill. No climbing. We positively guarantee greatest value for the money. Let us show you.

WATKINS & BELTON, 120 Hillman Bldg. Phone A7597. Exdy. 4368.

Oil Is King — Oil Is Safe — Oil Is a Business Investment

BUICK OIL COMPANY

Opening Sale of Stock

Heart of Midway — In Exact Centers of Oil Fields — Cream of Sunset



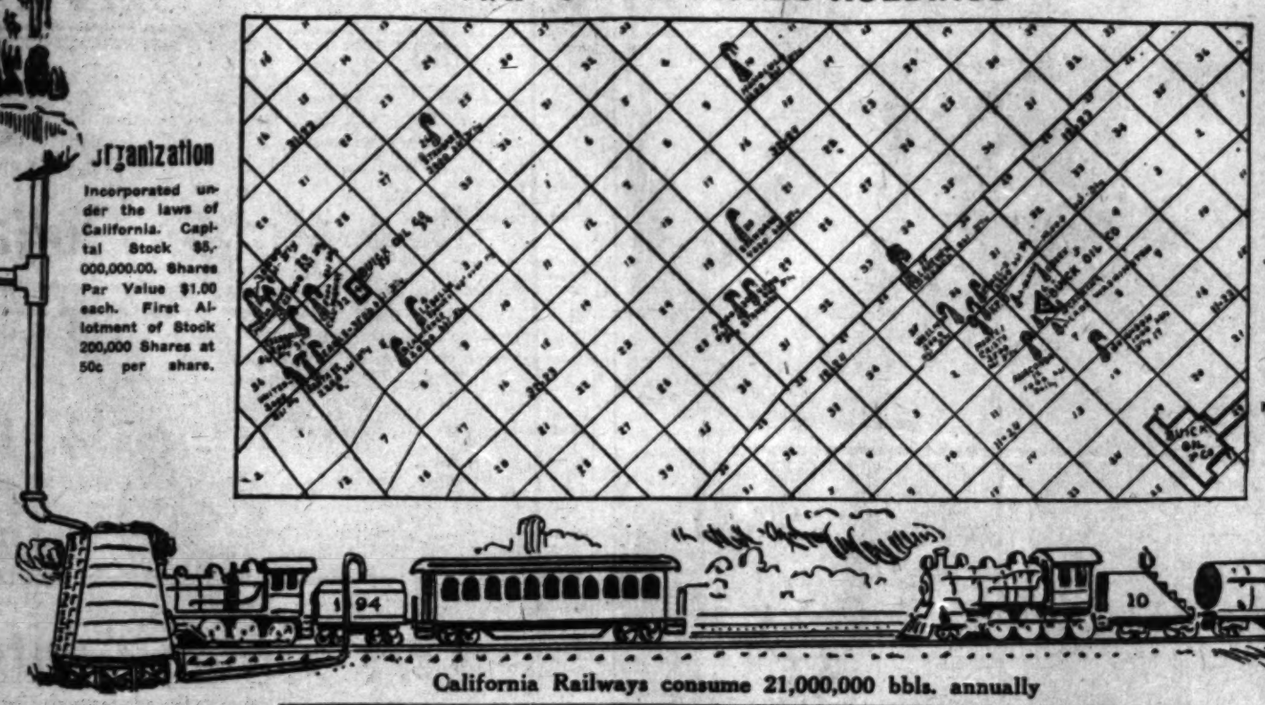
...MIDWAY GUSHER at... ...MIDWAY FORTY ACRES ... SAME SECTION, SEC... ...TY-TWO. T-31, R-23. ... Barrels Daily.

Facts

...producing 179,000,000 bbls. in ...
...fields produced 58,000,000 bbls. or ...
...oil fields contain unmined 24,... ...bbls.
...fields contain unmined ... ...bbls., or one-third.
...California mined 10,250,000 ...ahead next State.
...production 1910, 65,000,000 ...value $65,000,000—$15,000,000 ...than from her mines.
...paid to date by producing ...$25,242,603.68. Paid ...March, $730,911.26, or 1 per ...monthly on total issued ...$9,104,540.00.
...Oil Company, Kern ..., has paid $2,000,000.00, or ...per share on $100,000.00 capi...
...well has produced 3,000,000 ..., and still yielding 300 bbls.
...demand 20,000 bbls. ..., or 600,000 bbls. monthly, or ... bbls. annually.
...-California pipe line to ..., New Mexico and Mexico, ...to smelters and railroads ...fuel, will consume 10,... ...bbls. additional annually.
...U. S. Navy, as soon as oil for ...is secured, will demand 5,... ...bbls. additional annually.

Organization

Incorporated under the laws of California. Capital Stock $5,000,000.00. Shares Par Value $1.00 each. First Allotment of Stock 200,000 Shares at 50c per share.



California Railways consume 21,000,000 bbls. annually

OFFICERS AND DIRECTORS

D. D. BUICK, President.
J. B. LEHIGH, Vice-President.
J. M. HERNDON, Secretary.
STACY LAMB, Treasurer.
WALTER ROSE, Attorney.
F. F. HOARD, Field Supt.

Depository: Merchants' National Bank.



LAKEVIEW GUSHER—The EIGHTH WONDER OF WORLD—now and ...-quarter miles northeast of our SUNSET FORTY ACRES—Sec... s Six, T-11, R-23. Estimated DAILY Producti...n, 40,000 Barrels. Yielding MORE GOLD DOLLARS than the GREATEST MINE ON EARTH.

Intention of Company

Acquire Oil Lands and Producing Companies and develop same. Pay as we go. Make this a leader among companies. Make every stockholder a partner in and proud of the Buick Oil Company. To select carefully the land, mine the oil, and market the same with a conservative business management. Mr. D. D. Buick of the Buick Motor Car Company, Flint, Michigan, is President, and will personally direct and supervise the business affairs of the company. Books open at all times. Dividends paid at an early date, and often as practicable with business sagacity.

Buy Now: A limited number of shares of the stock, par value $1.00, will be placed on the market at 50 cents per share, for a short time, to drill on our 40 acres adjoining the California Midway. Machinery already ordered and paid for, shipped to the field. Eight derricks now being erected on our 560 acres Sunset Field, preparatory to drilling. You must decide whether to invest or not; if you do, and want to get in on the ground floor with a company that is going ahead anyway, and will soon be paying dividends, now is your chance. Here is the opportunity—brains and capital joined with you. Every share of unissued stock in the treasury of the company will be regarded good for dollars, wells, lands or producing companies. No commissions paid on stock, no salaries, all your money goes into the company and its wells. Stock 50 cents per share.

Cash, Checks, Drafts, Money or Express Orders received. All inquiries promptly answered.

Call, address, or send the money to

BUICK OIL COMPANY

Home Office Lobby
San Fernando Bldg.

Fourth and Main Sts. Los Angeles, Cal.

BUICK OIL COMPANY,
Lobby San Fernando Building, Los Angeles, Cal.

Dear Sirs: I hereby subscribe for .....shares of the capital stock of the Buick Oil Company at $..... per share, par value $1.00, and enclose $.....(check, money order, express order) payable to your order to pay for the same. Kindly acknowledge receipt and send me the certificate of stock made out in name of .....

Name .....

Address .....

T-4-24





...REFINING 6,000,000 BBLS. ANNUALLY.

CALIFORNIA EXPORTED 1,946,158 BBLS. IN 1909.

...OF THINGS.

...G MEN ...E NEEDED.

...ters Away from ...d Treasury.

...s Weeks Praises ...ice Cannon.

...of Things That ...ens for Us.

...B. HORROW.

...CE OF THE TIMES.] ...April 11.—Five years ...Weeks was a banker ...Politically, out... ...of villages called ...anonymous person... ...in the great ag... ...electorate.

...Weeks is one of ...national leaders in the ...conference. "I cannot ...to me. "I can ...give facts and fig... ...statesman and ap... ...any of my state... ...immediately van... ...case, analyt...

...of John Win... ...for him in the cat... ...leaders or acci... ...view would ...Speaker Cannon's ...statement, however, ...real rise in Con... ...and backwarded ...practiced with vig... ...—to a quick ...self-adjustment, ...managing men ...Meanwhile, it ...has been his ...alternative friend

...ANT POSITION.

...of business, an un... ...without imag... ...in the matter of lan... ...limited to tea, talking ...limitations, just ...some one else, ...watchful eye of Can... ...benefit of the laws ...to a chieftaincy ...further testimony ...was aroused. He ...grandfathers ...what they

...ommission, whether ...the cheap and ...the indirect, if the ...to get for words, a ...platitudinize ...a time with... ...fact or look... ...it is a com... ...that Sena... ...That "ob... ...mouth to ...his usual ...includes a ...frugal ...costs ...speak... ...Coming ...is over ...to re... ...with fi... ...lost.

...SEVENTH YEAR IN LOS ...
Consultation, Examin...
Catarrh and Chronic ...
...50 Per Month For ...
...Treatment Before April ...
...Specific German Remedies ...
...of all other nations is the ...
...one well-known remedy may ...
...the death rate of Diphtheria ...
...is new and valuable remedies ...
...Hydrocele, Rupture, Varicocele ...
...don't waste time on old treatments ...
...the world. Our methods are modern ...
...Special to members G. A. R. ...
...effectively treated. ...
...Department for the scientific ...
...nt of Cancers and Tumors ...
...Hundreds of references ...
...ors. Specialists of 40 years' ...
...NEW GERMAN REMEDIES ...
...out surgical operation or pain ...
...ING ANY OF THIS DISEASE ...
...nter. Fee, $10—any case ...
...See us before you pay ...
...rate departments for Men and ...
...10 to 12.

...REMEDY COMPA...
...San Fernando Bldg. Fourth and ...
...Cal. Phone Main 4...



...Every ...

and those who achieve will always exaggerate.

ENJOYS HIS WORK.

"I am simply a normal man," Mr. Weeks observed to me, just as impersonally as if he had been talking about astronomy or a tax on incomes. I have no aptitude for anything. One kind of work is as satisfactory as another. I like to work, I suppose. No doubt I should enjoy life were I to devote myself to travel or to other forms of self-entertainment. When Congress adjourns I go home, and I am at my desk the morning after I get there."

"In what way, if I may ask the question, do you account for your remarkable prominence in Congress after so short an apprenticeship in public life?" I asked.

"I am not egotistical enough to attempt an explanation," Mr. Weeks replied. "Eliminating myself from our conversation, let me observe that the man in Congress who is accurately informed about some one particular subject will invariably obtain an audience—a fact I learned very early during my life in Washington. A measure was up further to regulate hazing at the Annapolis Academy. A colleague from Massachusetts urged me to say something with respect to the bill, reminding me that I could thus introduce myself to the House on a matter with which I was reasonably familiar. 'You may not have so good a chance,' he assured me, 'in the next five years.'

GAVE EXACT KNOWLEDGE.

"I saw the Speaker with some feeling of reluctance and he promised me the floor for a few minutes. When I arose to make my first speech, the members were in their usual state of disorder, coming and going, and talking among themselves, or busily writing. 'Mr. Speaker,' I said, 'I was graduated from the Naval Academy at Annapolis.' To my great embarrassment, the House was silent in an instant. The noise of conversation ceased. Members who had been moving about stood still. 'Here,' they thought to themselves, as I now understand it, 'is a man who ought to know what he is talking about. At all events, we shall listen for any information that he may have to give us.'" "Since then," Mr. Weeks went on to say, "I have found that exact knowledge will invariably get an eager hearing in the House of Representatives."

Although he left the navy twenty-seven years ago, while a midshipman, Mr. Weeks has the square shoulders and the martial bearing of a line officer afloat. A six-footer, he weighs 260 pounds, but he walks briskly and has none of the customary bulges or vast surfaces of corpulency.

As a cadet at Annapolis, he could slowly put up a 112-pound dumbbell with his right hand, and then kneeling with one leg, could lift an 87-pound dumbbell with his left hand and slowly put it above his head. Thus he would have 199 pounds, or the equivalent of a barrel of flour in the air, which, as a further test of his strength, he could lower to his shoulders and raise again, arm-high. By the methods of modern measurement, he would have been one of the most powerful men in the United States. Still a giant in strength, I asked him the character of his usual exercises. "Automobile riding," he said with a smile, "and bridge whist." Bluff, but personally attractive, direct but courteous, he cherishes no delusions concerning himself.

OPPOSES ROUGH HAZING.

"Did you oppose hazing?" I inquired, following up his first speech in the House.

"Of a rough kind, yes. The reports of hazing, however, are usually overdrawn. Moderate hazing in some instances is not without a measure of disciplinary force. A new man is supposed to stand up when an upper classman enters the room. There is nothing bad in that. If addressed, he is expected to add the word 'sir' to his answer. The most violent hazing I ever saw had to do with a bombastic youth who threatened to work a revolution in old and venerable customs. I heard a commotion and looked into his room. Thickly lathered, he was being shaved with the lid of a tin bucket—to reduce his cheek, so I was informed by the several barbers. The operation was never repeated. It wasn't necessary. From that night on the bombastic and revolutionary youth was as meek as Uriah Heep or Moses."

"How did you get into the Naval Academy?"

"Walking three miles to school one morning from our home in the country to the village of Lancaster, I was hailed by the Congregational minister. I wasn't acquainted with him, because my parents attended another church. His stepson had gone to Annapolis and failed at the examination. Senator Henry W. Blair, therefore, had asked him to suggest some one else. The principal of the Lancaster Academy had mentioned me. So far as I knew, there had never been a sailor in the Weeks family. I had not thought of the navy as a profession. I hoped to enter Dartmouth College. Beyond that I could not see, and didn't much care. I went to Annapolis, was admitted, and was graduated at the age of twenty-one."

"You lived in New Hampshire?"

FROM OLD ENGLISH FAMILY.

"Yes; and I am one of the few men of my name to leave the State. However, I got no farther away than Boston. Leonard Weeks came from England about the year 1650. Curiously enough, there is a house in Greenland, N. H., occupied by another J. W. Weeks, that was built by one of my ancestors of bricks brought from Great Britan. It was a dwelling and fort combined, and is still in a sound and habitable condition. My father cultivated land, but, like most men of common sense and ability, did other things as well. He was not a lawyer, but he was judge of probate for many years, and none of his decisions was ever reversed by a higher authority. As a boy, I worked on the farm, and at the age of 13 gathered the sap, carrying it in buckets with a yoke over my shoulders and boiled half a ton of maple sugar. I taught school when I was 16."

"You left the navy in 1883, after two years at sea?"

"I served on the Richmond and Admiral Charles O'Neil, long chief of the Bureau of Ordnance, was my executive. In those days we had no navy, and more cadets were graduated at Annapolis than were needed. The ten highest men in my class of seventy were kept and given permanent commissions, but I was not among them. Mustered out of the service, I went to Florida, where I did some surveying, running out the lines of the old Spanish grants under contract. I didn't know anything about surveying, but I needed money to live on. Before long I was made land commissioner of the Florida Southern Railway. I was drifting, you see, and I might say that I have been drifting ever since, taking whatever comes to hand and doing it the best I can. While eating breakfast in Florida with a gentleman, I was introduced to his daughter, who had just arrived from the North. I married her within a year. And that's the way my life has been.

ENTERS BROKERAGE FIRM.

"A friend from Boston happened along. I told him I meant to leave Florida because the climate was not good for Mrs. Weeks. When he reached home, the brokerage firm of Hornblower & Page was entering the last stages of dissolution. Page had died. Hornblower was blind, and his son desiring to continue the business, asked my friend to join the partnership. He declined and wrote to me. "I took the chance, even if I could scarcely tell a share of common stock from a first mortgage bond, and had to borrow the money with which to begin. We bought a seat on the stock exchange. Mr. Hornblower represented us there. I kept the books and waited on such customers as called on the firm. We had one clerk—accurately speaking, he was a boy and ran errands. That was twenty-one years ago. We now have offices in nearly all the large cities of New England and at points in the West, Chicago among the rest. There are eight partners in the firm—not enough, however, to keep things moving, and more must be taken in. We do a general banking business, buy and sell bonds, and finance manufacturing and other concerns."

"Tell me about your experience during the Spanish-American War."

"I have always loved the navy, as a matter of course, and many of my best friends are in the service. Naturally, I joined the Massachusetts Naval Brigade. I was the commanding officer at the outbreak of the war with Spain, and had been for six years. I hoped for a small cruiser, but was assigned to protect the Massachusetts coast, and was given a miscellaneous collection of converted tugs, ferryboats, old yachts, and a monitor or two left over from the Civil War, for that purpose. Fortunately, the coast didn't require any aggressive operations."

"Why did you go into politics?"

HOW HE ENTERED POLITICS.

"A party of my neighbors called on me and said it was my turn to act as Alderman. Newton is composed of a line of villages a few miles outside of Boston and contains about 40,000 inhabitants. I didn't want to be an Alderman, but it was my turn, you understand, and I consented to run, although the prospect was far from being pleasing to myself. I served for three years, and then was elected Mayor twice. My political stunt was done, as I supposed. However, Congress was mentioned. Sentimentally, the suggestion was somewhat attractive. A great-uncle for whom I was named served in the War of 1812, and was a mighty good soldier. He afterward came for a term or two in Congress. So I thought of Uncle John and accepted the nomination. That was in 1904. My plurality—Mr. Roosevelt had run for President—was 8500. In 1906, an off-year, it was called, my plurality was 200 votes less than in 1904. But in 1908 my plurality was greater by 3000 votes than the total vote of the candidates who opposed me.

HIS VIEW OF CANNON.

"There is much harsh censure of Speaker Cannon these days, but he is doing no more than was done by Thomas B. Reed, nor more than was done by Speaker Crisp, a Democrat. And he is the same Cannon that he was when I entered the House. Then he was about the most popular man in the United States. A fine silver service had been given him, and Democrats united with Republicans in praising his patriotism, impartiality and wisdom. Today he is the identical man that he was at that joyful time of eulogy and affection—thinking the same, acting the same, governed by exactly the same principles and motives. I respect him because he is honest and brave. His courage is unfaltering, and will win the heart of any one who knows him. I saw him back against the wall and defy a powerful company of men, representing other powerful men in every city of the United States, at a period when there were good grounds to believe that he could be nominated for President. Joseph G. Cannon has saved this country hundreds of millions of dollars, and men who are heaping abuse upon him now may be contributing ten years hence for a monument to his memory.

"The people should realize that they need more than ever before strong and brave men in Congress. If we are not watchful, we shall have a government by government employés. With the tenure of office made permanent and removal from office almost impossible, employés or the government are organising and demanding more pay and privileges. There are 41,000 carriers on our rural mail routes. Soon there will be 50,000. They come into familiar contact with the people every day. Government employés defeated Eugene F. Loud of California, after a service of twelve years in the House, and probably Jesse Overstreet, of Indiana, who had been in Congress for fourteen years.

MUST GET AT PORK BARREL.

"Out in the country, you know, and everybody knows, that the measure of a Congressman depends on the length of arm he can get into the Treasury for public money to be spent in his own district. On all sides, jostling and threatening, are the sons or the two daughters of the horse-leech, crying 'Give, give.' The 'regulars' in the House of Representatives believe in checking the dangerously growing expenses of the national government, in doing business on a rational basis, and in keeping the treasury clear of looters and visionaries.

"How would you describe an 'insurgent?'"

"That would be a difficult task because no two 'insurgents' are alike. As a policy, if it can be so called, insurgency is the easiest trick in public life. Neither labor nor responsibility attaches to it. All an insurgent has to do is to stand up and complain. One of them told me last year, being rather weary of the company he was keeping, that he felt as if he were in a pack of jackals who were worrying and trying to pull down an old lion, meaning Speaker Cannon.

"New England money," I said, "is invested all over the United States. Where does it come from?"

"Not living in a rich farming country, the men and women of New England have found it necessary to be industrious and economical. The early settler was an able and resourceful man. He had land, but was compelled to turn elsewhere to make both ends meet. Money was made in ships, and when shipping dwindled, he turned manufacturer. We have but two assets in Massachusetts—the seacoast and the protective tariff. Men, ignorant of the facts, wave their arms toward Canada as being a guide in the business of safe and scientific banking. The mutual savings banks of Massachusetts, with single accounts limited to $1600, contain $700,000,000, which is more money than all the deposits of Canada put together.

"New England is rich because the people know how to count their pennies, how to adjust themselves to economic conditions, and because they do not look to State legislatures or Congress to perform some legerdermain that will fill their empty pocketbooks."

[Copyright, 1910, by James B. Morrow.]

Aeroplaning in Mexico.

The City of Mexico, if we remember rightly, is something over 9000 feet above the sea. The question was whether an aeroplane could be worked in Mexico City, and to make an outside test, the Mexican Herald says, "several buzzards were brought from Vera Crux, on sea level, where, as every one knows, they will fly straight up into the air until they are lost to sight. But those birds in the City of Mexico could fly no higher than fifteen meters from the ground, and within three days all had died." This is taken as conclusive that an aeroplane cannot navigate the air at the City of Mexico, and the Herald says no other experiments will be tried.—[Salt Lake Telegram.

WAGES LOW AND LIVING HIGH IN LONDON.

BY WALTER J. BALLARD.

In Weekly Consular and Trade Reports, Special Agent Henry Studnicka of the Bureau of Manufacturers, Washington, D. C., makes an exhaustive report on the wages paid to the laboring population in London, from the following are culled as examples: Workers in similar trades in Los Angeles can make their own comparisons.

BUILDING TRADES.

Working hours per week, 50 in summer and 44 in winter. Wages per hour: Stone masons, 21 cents; bricklayers, 21 cents; plasterers, 22 cents; bricklayers' and plasterers' assistants, 14 cents; carpenters, 21 cents; plumbers, 22 cents; painters, 18 cents.

FURNITURE TRADES.

Working hours per week, 52; wages per hour: Cabinetmakers, 21 cents; polishers, 18 cents; upholsterers, 20 to 24 cents; machinists, 20 to 25 cents; carvers, 19 to 22 cents; chairmakers, 20 cents.

LITHOGRAPHERS.

Working hours per week, 54. Wages per week, lithographers, $9.72 (minimum;) lithographers, tin printing, $10.94; lithographers, rotary machine, $13.33.

BOOKBINDERS AND RULERS.

Working hours per week, 48. Wages per week for bookbinders and rulers, $8.50.

COMPOSITORS.

Working hours per week, 54. Wages per week in jobbing trade and on weekly newspapers, $9.49.

ELECTRICAL WORKERS.

Working hours per week, 54. Wages per hour. Fitters and wiremen, 19 cents; armature winders, 18 cents; cable joiners, 19 cents.

BAKERS.

Working hours per week, 55. Wages per week: Foremen, $8.51; first-class hands, $7.29; second-class hands, $6.81; helpers, $6.56.

ENGINEERING TRADES.

Working hours per week, 54. Wages per week: Turners, fitters, coppersmiths, brass finishers, borers, slotters, millers, die sinkers and press tool makers $7.73; smiths, $9.72 to $11.72; millwrights, $10.33; iron founders, $9.73 to $10.46; patternmakers, $10.70.

DELIVERY WAGON DRIVERS.

The drivers of delivery wagons of wholesale and retail houses work from 12 to 14 hours per day. Many of them collect for the goods, and they are paid from $7.25 to $8.80 per week. Those that deliver only and make no collections receive $6 to $7.25 per week.

COMMON LABORERS.

Common day laborers receive for various work from 10 to 14 cents an hour. Gas works stokers get $1.39 to $1.46 for 8 hours' work, double time being given for Sunday work.

TAXICAB MOTORMEN.

"This is unquestionably the best paid class of workmen I found in London," says the special agent, "where they number about 4000. They receive 25 per cent. of the money they collect. Out of this they furnish their own gasoline and do the minor repairing themselves. As an average the men interviewed stated that they can make $15 to $20 a week, according to how fortunate they are in securing passengers.

CITY STREET CLEANERS.

Each street cleaning wagon has one driver and one loader, each of whom receives $1.13 per day, 58 hours constituting a week.

COST OF LIVING.

Taken all through these are very much lower wages than are paid in Los Angeles or in any other American city. In return it is persistently stated that the cost of food is very much lower in London than here, but is it? Here are the prices of staple foods in the most prominent laboring districts of the city: Islington, Hackney and Whitechapel, as ascertained by the special agent in personal visits to from ten to fifteen stores in each of the districts named, pricing two or three articles in each store (or shop as they say over there). Prices in the better resident districts were from 25 to 50 per cent. higher.

Article—	Price, cents.
Apples, seconds and thirds, pound	4@8
Bread, four pounds (Compares with American second day's stale bread.)	12
Butter, dairy, pound	34@37
Cheese, Canadian, pound	14@16
Cocoa, pound	32@40
Coffee, pound	16@50
Currants, pound	6@8
Eggs, 13 to 16	24
Fish, pound	6@12
Flour, second quality, 196 pounds	320
Jam (a great English necessity,) pound	6@8
Marmalade (as necessary as jam,) pound	10@12
Bacon, pound	16@24
Beef, fresh, pound	20@24
Beef, frozen, pound	14@16
Pork, steak and ribs, pound	18@24
Milk, fresh, pint	4
Oatmeal, pound	4@6
Potatoes, pound	2
Prunes, pound	8@12
Raisins, pound	6@10
Rice, lowest quality, pound	4
Sugar, white, pound	4
Sugar, yellow, pound	3
Tapioca, pound	6
Tea, pound	20@60
Tomatoes, pound	6
Vegetables, general, pound	2@4

Not less than seventy-five families were visited and from all the information gathered by these interviews a family of man and wife and possibly two small children may subsist (not really "live") on the following food per week:

	Pounds.	Cost. cents.
Bacon	1	10
Bread	20	30
Butter	1	24
Cheese	1	14
Coffee	¼	6
Currants	1	6
Meat, frozen	4	40
Milk	10	40
Potatoes	14	24
Rice, or equivalent	1	12
Sugar, yellow	3	18
Tea, cheapest	½	12
Vegetables	5	10
Total		$2.86

Then comes rent, coal, car fares, clothing, sickness, half-work, quarter-work, or no work, babies and the many other expenses incidental to the life of every family.

In comparison, working and living, even at some higher cost, in the United States, is heaven.

Has a Varied Language.

David Detwiler of Oxford, Mich., has recently undergone a peculiar experience that is puzzling local physicians. He originally came from among the Philadelphia Dutch, but for twenty years has not spoken a word of that language. Recently he underwent a stroke of paralysis, after which he began to speak Dutch, and could not speak a word of English. Gradually his command of the English language has returned and at the same time the Dutch has fled.

Today, nearly fully recovered from his experience, he can speak but a few words of Dutch.—[St. Louis Globe-Democrat.

Confined at Home.

It was in one of the colored schools of Baltimore, and the teacher was an inexperienced one. There was talking among the little negroes before her. "I want absolute silence," she said severely. Still the talking continued. "I want absolute silence," she repeated again. At the third demand one very small girl spoke up boldly. "Absolute Silence ain't hyar," she said. "She's got de toothache."—[Lippincott's.

REVIEW OF THE WEEK—Lots, Lands and Building Developme

DISAPPOINTING.

DEALERS FIND BUSINESS DULL.

Inquiry in Crown City Good But Trades Few.

Big Building Activity Makes Up for Lull.

Continued Activity in All the Near-by Towns.

PASADENA, April 23.—Realty sales during the past week have been disappointing to dealers. The weather has been excellent and lookers have been many, but "close-ups" have been few. Several small sales were made in outlying districts, such as Lamanda Park, Sierra Madre and the northeastern part of the city. Altadena property has also shown much activity, but close-in property has been very dull. A careful inquiry from many of the active and prominent firms has not brought forth a single sale of consequence.

Building activity in outlying districts outside of the city limits of Pasadena is decidedly on the boom and, during the past two weeks, many new homes have been started and plans are being drawn for many more. For the most part these new homes are being built in the eastern end of South Pasadena between Oak Knoll and Alhambra, as well as around Oneonta Park and Sierra Park. The Arroyo Drive district is also extremely active and the prospects of the width and ownership of that scenic driveway being speedily established is bolstering up the building of many fine homes on the western hills of the city.

However, while the dealers have not reported sales, many private sales have been made and in each case good prices have prevailed. Just now property owners are in a state of expectation over the coming election for the High School bonds. Many of the conservative owners are working against the bonds on account of a slight increase in taxation, while the more progressive citizens are working "tooth and toe nail" for the bonds, believing that a fine new High School building, such as is now proposed, will add much to the value of Pasadena real estate.

Building permits taken out at the office of the Pasadena Building and Plumbing Inspector during the month of April are showing up well and promise to make this the banner month. For the first twenty-one days the total permits have been $174,131, which is but $16,000 behind the total for April of last year, the biggest month in the history of the city. Two good permits were taken out during the past week, one for $50,000, by the Mutual Building Company for the new store building of the Model Grocery Company on West Colorado street, and the other by the Rev. W. Quinlin for a new rectory building on North Fair Oaks avenue, to cost $8000. The Mutual Building Company has started work on its other big business block on West Colorado street and should take out the permit during the present month. The permit for the Hotel Maryland annex should also be taken out during April, as it is announced work will start about the first of May.

Permits for the past week are: J. A. Culberson, addition to residence, No. 232 North Grand avenue, $1500; E. H. Ogier, five-room bungalow, No. 1370 East Mountain street, $2500; W. W. Oeter, seven-room bungalow, No. 897 North Hill avenue, $4000; G. S. Blass, eight-room residence, No. 897 North Holliston avenue, $6000; Albert Mercer, six-room bungalow, No. 899 North Michigan avenue, $2500; Albert Mercer, six-room bungalow, No. 900 North Chester avenue, $2500; Mrs. F. L. White, six-room bungalow, No. 487 California street, $2000; Mrs. Carrie Noble, five-room bungalow, No. 1182 East Villa street, $1250; R. W. Yardbrough, eight-room bungalow, No. 75 Elevado Drive, $1800; R. W. Yardbrough, four-room bungalow, No. 276 South Delacey street, $1000; William Oscar Ludodiol, addition to residence, No. 167 North Orange Grove avenue, $4200; Miss Edith Carnwall, five-room bungalow, No. 788 Stevenson avenue, $1800; D. G. Carter, six-room bungalow, No. 1629 North Marengo avenue, $2800; H. M. Thompson, garage, No. 203 Columbia street, $2000; S. T. Phillips, five-room bungalow, No. 1678 North El Molino avenue, $1500; Mrs. Henry Forrester, six-room bungalow, No. 708 Huntington Drive, $2565; Mutual Building Company, two-story and basement brick business block, 125x201 feet, Nos. 56 to 76 West Colorado street, $50,000; Rev. W. Quinlin, thirteen-room concrete residence, No. 232 North Fair Oaks avenue, $8000.

CITY IS PROSPEROUS.

BUILDING RECORD IS LARGE.

SOUTH PASADENA, April 23.—One of the best evidences of prosperous conditions in this city is found in the statement of the First National Bank, which has just been made in response to a call from the Comptroller of the Currency. This statement shows a big increase in deposits as compared with the report made about three months ago, and a decidedly healthful condition of affairs generally.

The following recent realty transfers have been reported: Dr. R. B. Chapman to E. L. B. Godfrey of Camden, N. J., lot 50x160 feet on Mound avenue, between Monterey Road and Oxley street, improved with an eight-room bungalow, for a reported consideration of $4500. Dr. Chapman will, this fall, build on his lots in Oneonta Park.

H. J. Vatcher, Sr., has acquired two lots on Pasadena avenue, and Railroad street, adjoining a lot already owned by him. The property has a frontage of 218 feet, and overlooks the Arroyo. The consideration was $5500. The site is improved with two cottages. W. B. Allen is preparing to erect a $10,000 house opposite his present home on Fremont avenue. It will contain twelve rooms.

Sixteen rooms will be contained in a three-story residence to be erected on Monterey Road by C. W. Gates. It will have an interior finish of oak, mahogany and white enamel, four tile mantels and four bathrooms, and a billiard room. The exterior will be shakes and plaster.

The building record for April as indicated by the report of Building Inspector Saylor, is showing considerable improvement over the earlier months of the year. The total of permits issued up to the present time is $26,030. Included in the list are three expensive residences.

BOOM IN SIGHT.

VALLEY MEN ENTHUSIASTIC.

LANCASTER, April 23.—Unless all indications betray, Antelope Valley stands at the door of a big boom. Every train brings newcomers who seem to realize the possibilities of this region and to be anxious to buy land. G. H. Limpincott & Co. have just bought an entire section in order to subdivide it and sell it in small portions. Other concerns plan to follow and to purchase and resell on the installment plan, and this summer and fall will probably witness a great influx of settlers.

M. J. Reynolds has sold eighty acres to J. L. Roberts, at a good advance. Henry Braun, who, four years ago paid $2500 for his ranch, has received $10,000 for it.

The development of Lancaster, the commercial center of the valley, is proceeding rapidly. Editor Jones of the "Ledger," is making preparations for the construction of a fine mission style cement block building that will furnish quarters to the newspaper and two commercial houses. George Webber is enlarging his Hotel Western. G. G. Bennett is building an additional structure for his blacksmith business. Other building schemes are on the way.

MARKET HAS BRACED.

COPPER MAN BUYS RANCH.

SAN DIEGO, April 23.—The realty market, both urban and suburban braced during the fore part of the week. The biggest deal was the transfer of the suburban property of the San Diego Flume Company, consisting of the renowned Cuyamaca Lake, thousands of acres of surrounding timber lands and about forty miles of flume supplying water to the towns of La Mesa Springs and Lemon Grove and the intermediate territory. The value of the property transferred is said to be $300,000, the purchaser being James A. Murray, a wealthy Montana copper miner, who three months ago bought a 300-acre ranch in El Cajon. Murray says the water system is to be further developed.

In city property the transfer of a fifty-foot lot and two-story apartment house at the northeast corner of Ninth and C streets was recorded Wednesday, the purchaser being G. W. Miller. A price of $35,000 was paid. The purchaser has absorbed a local undertaking firm and will remodel the building purchased for an undertaking establishment. The property was sold by N. K. Campbell.

Thursday, trustees of the First Presbyterian church acquired by purchase a site for a new edifice at a cost of $31,000, the location being the entire half block bounded by Third, Fourth and Elm streets. The lots were purchased of Mrs. Hannah Prentice through J. C. Rice. The church intends to sell its property adjoining the business district at Eighth and C streets, and has a price of from $100,000 to $125,000.

Other recent sales of importance include fifty feet on the east side of Seventh street, between C and D, sold by J. C. Rice for Mrs. Sarah J. Smith to Judge M. A. Luce. The consideration being $25,000.

Rice also sold for J. D. Dunn, of Salt Lake, a fifty-foot lot on the west side of Second street, between C and D, to the Union Title & Trust Company for $27,500. The buying company will in the near future erect a modern building for its own occupancy. The property purchased adjoins the Elks building and is occupied by a frame structure formerly used as a police station.

Abraham Beller has sold to a local investor 100x100 feet at the southeast corner of Tenth and H streets for $23,000. The lots are occupied by a store-room and three cottages.

William Berin has sold to Charles Schenck a vacant corner at Tenth and K streets for $6000. The lots occupy the northeast corner of the block.

B. B. Boyd has sold to William de Pons, fifty feet near Seventeenth and F streets for $4000.

BIG TRACT TRANSFERRED.

MANY HOMES ARE STARTED.

GLENDALE, April 23.—This week a large piece of land comprising 197 acres in the foothill section was purchased from Frederick Verdugo by a Glendale syndicate composed of Tupper & Co., R. A. Blackburn, J. H. Vesper and J. P. Shropshire. This land adjoins the old Verdugo rancho on the east. The price paid was $16,000. After a number of improvements the property will be cut into five and ten-acre pieces and offered for sale.

Chandler & Lawson report the following sales: A six-room bungalow on Tenth street to Mrs. Rose of Palms, $2250; a six-room bungalow to E. D. Reynolds on Ivy street, $2250; four lots on Seventh street to Alexander Mitchell of Goldfield, at $800 per lot. The owner is erecting a seven-room house to cost about $3000, and plans other houses. This firm is building a six-room house on Fourth street and Ivy to cost about $2200. R. A. Blackburn sold this week a lot in the Livingston tract on Jackson street to Phil A. Olsin of Los Angeles for $700.

The Cooperative Building Company is erecting thirty-four bungalows in the region of the foothills of Casa Verdugo. These range in price from $1200 to $2500. The Peerless Building Company has just finished four homes on Milford street, west of Brand boulevard, and is now working on five others on Fairview street, east of Brand. O. W. O'Dell has just finished fifteen new homes on Dryden street, near Louise. N. C. Kelly is starting thirteen residences two blocks west of the Casa Verduco restaurant.

TO RUSH IMPROVEMENTS.

COMPANY TO BUILD HOMES.

TROPICO, April 23.—The J. H. A. Goodwin Company, which is improving a 75-acre piece at the west side of Tropico, has decided to wait no longer on the railroad company and the improvement work on the tract will be rushed to completion. The average size of the lots will be 50x150 feet. The opening up of this tract will practically be the salvation of this western section, which has been almost at a standstill for the past few years. The company will erect twelve or fourteen bungalows.

Some work is being done on the Sprague property, at the corner of Central and Parke avenues. The Davenport tract, in the heart of Tropico, is almost sold out and several other small tracts are going fast. Generally speaking, home builders are purchasing this land.

Davenport & Black have sold the building on the Oak Knoll place to H. P. Myers, and the new owner will move the structure from the property. Thomas M. Ziegler of Los Angeles has bought a lot on Boynton avenue in the Boynton tract for $600. The new owner will erect a bungalow.

The work of clearing the ground for the foundation of the new bank building at Central avenue and San Fernando road, was effected this week. The Tropico Feed and Fuel Company, which occupied a building on the land, has moved to San Fernando road, between Central and Tropico avenues.

NOTABLE DEVELOPMENTS OF COUNTY HOSPITAL PLANS



Tuberculosis ward just completed for County hospital group.



Type of corridor connecting buildings of County hospital.

Model Building.

Tubercular ward of County Hospital. Is planned along scientific principles.

MODEL BUILDING.

Tubercular Ward of County Hospital Is Planned Along Scientific Principles.

The tubercular ward building of the County Hospital group, is said to be one of the most scientifically designed and appointed structures of the kind ever built in this country. It is three stories in height, each floor being given over to two wards. Diet rooms and kitchens of the latest types approved by medical authorities are located in the basement. The entire building is surrounded by a sixteen-foot porch, connected with the interior by French windows. Patients thus practically sleep out of doors. The structure is practically completed.

A notable feature of the arrangement plan of the hospital group is the series of connection corridors, linking the principal buildings together. These are of the arch type of construction and floored with cement. Hudson & Munsell, architects of the new County Hall of Records, are the designers of the hospital group in its entirety.

BUYS HOME SITE.

U. S. Grant Hinton, general sales agent for the Riverside Groves and Water Company, the owners of La Sierra Heights at Riverside, reports the sale to W. P. McClaskey of six and a third acres in that tract. Mr. McClaskey will build a home on his property.

THE MARKET.

BY OWNERS AND DEALERS.

NEWS OF THE WEEK IN REAL ESTATE CIRCLES.

Great Construction Activity Continues to Keep Up Demand for All Classes of Building Lots—Far-Out Tracts Enjoy Mushroom Development Into Home Areas.

Following are reports received during the week from owners, dealers and builders:

The McCarthy Tracts.

The McCarthy Company reports the following sales in its various tracts: C. Reynolds, lot 45x150 feet, on Fifty-first Place, near Normandie, $850; C. C. Kirkpatrick, lot on the corner of Fifty-first street and Halldale avenue, 46x130 feet, $1100; C. C. Kirkpatrick, lot on Fifty-first Place, near Normandie avenue, 50x130 feet, $950; D. S. Bennett, lot on Seventy-third street, between Vermont and Hoover, 40x140 feet, $675.

Cottages Under Way.

M. S. Yeager & Company report the following bungalows and cottages in course of construction, on lots 40x140 feet in size: Olive L. S. Myers, six-room bungalow, Arlington, near Thirty-sixth; L. C. Flutot, five-room bungalow, Milford street, near Central, Glendale; William McIntosh, six-room residence, southwest corner Maubert and Melbourne streets; W. E. Reid, four-room cottage, Eighty-fourth street, near Hoover; E. M. Canfield, five-room bungalow, corner Passaic and Clarendon streets, Huntington Park; W. E. Perrins, five-room bungalow on West Twenty-seventh street, near Arlington; W. L. Craig, four-room cottage at No. 2340 East Second street; J. W. Lind, four-room cottage at No. 766 East Vernon avenue; J. W. Lind, three-room cottage at No. 770 East Vernon avenue; Josie Sullivan, four-room California house on Seventy-seventh street, near Figueroa.

Vermont Square Building.

The following houses were started this week in Vermont Square: John R. Payne, Fiftieth street, between Halldale and Denker; Andrew G. Paul, Forty-ninth, between Halldale and Denker; Robert E. Layne, Forty-fifth, between Denker and Harvard; L. Schulz, Forty-eighth street, between Denker and Harvard; Mrs. Avalina Hoffman, Forty-ninth, between Normandie and Halldale; Marion E. Wise, Forty-eighth, between Harvard and Western; Enterprise Investment Company, Forty-eighth, between Harvard and Western; Charles F. Wild, Forty-seventh, between Halldale and Denker; H. R. Weaver, Forty-eighth, between Normandie and Halldale.

Occidental Park Tract.

The W. A. Roberts Realty Company reports the following sales in the Occidental Park Tract: W. J. Burns, lot 50x135 feet, on Hazelwood avenue, north of York boulevard, $1100; same buyer, lot 50x150 feet, on Tonawanda avenue, north of York boulevard, $1250; H. C. McBurney, lot 50x150 feet, on College boulevard, north of Tonawanda avenue, $1600; Dr. M. H. Chamberlain, lot 50x135 feet, on Hazelwood avenue, north of York boulevard, $1100; H. O. Maynard, lot 50x150 feet, on Tonawanda avenue, north of York boulevard, $2700.

Build Nine Bungalows.

The Home Builders of Los Angeles report the building of the following four and five-room bungalows: Maria Ohmstede, No. 4005 East Michigan, $1750; John Hedenberg, No. 218 North Townsend, $1900; G. G. Stockton, No. 222 North Townsend, $2300; Henry Guenthart, No. 319 North Townsend, $2445; Ruth Schaefle, No. 344 North Townsend, $2000; W. N. Mowatt, No. 355 North Townsend, $2000; M. S. Franklin, No. 359 North Townsend, $2150; Joseph Berger, No. 315 North Hicks, $2100; D. F. Loviner, No. 351 North Rowan, $2450.

Gramercy Place Sales.

Harry Andrews has purchased a seven-room bungalow at No. 832 Gramercy Place, for a consideration of $5800, and Mary S. Pferschinz, the same type of house at No. 844 Gramercy Place for $6000. E. C. Dimmick was the seller in both instances. The lots are each of sixty feet frontage.

Hermosa Beach Sales.

The following sales at Hermosa Beach are reported by the Haneman Realty Company: George H. Letteau to M. R. Stewart, lot on Hermosa avenue, between Fourth and Fifth; A. M. Scott to H. W. Mills, lot at Fifth and Ocean Front; Ida E. Warfield to H. W. Mills, lot on Ocean Front, adjoining the above; George H. Letteau to A. S. Haneman, six lots on La Clede avenue, near Sixth; Charles W. Wilson to J. C. F. Atsatt, lot on Ocean Front, south of First.

Sells Mission Cottage.

The Cornell Company has sold for George Pfleghardt to John W. O'Day the property at No. 795 East Forty-sixth street, the consideration being $2850. The lot is 45x137 feet, and is improved with a six-room mission bungalow.

Manchester Heights Activity.

The Grider-Hamilton-Oswald Company, owners of Manchester Heights, report fifteen new buildings going up in that tract, together with the following sales: William Murphy, two lots, 80x150 feet each, on Vermont avenue, between Seventy-fourth and Seventy-fifth streets, $1500; Florence V. Fults, lot 40x150 feet, on Vermont, near Seventy-fifth, $750; J. C. Wadleigh, lot 60x157 feet, on Manchester, between Vermont and Budlong, $1050; Ellen Wilson, two lots, 80x152 feet, Seventy-sixth street, near Vermont, $900; C. A. and Inez Gammel, lot 60x150 feet, Seventy-sixth, near Normandie avenue, $800; Frank C. and Antoinette Swan, 60x152 feet, on Seventy-fifth, near Budlong, $750; Mrs. Frances Baird, 60x150 feet on Seventy-sixth, near Vermont, $627.

Two resales are also reported for the past week, Julius Cerf transferring a lot at Manchester and Budlong to Mathias Runck for $1000, and Margaret Neeson selling a lot at Seventy-fifth and Budlong to E. A. Gripp.

Wilshire District Sales.

The Briggs Company reports the following sales in the Wilshire district: Mrs. C. C. McLenegan to Margaret E. Youngworth, lot 60x180 feet on Hobart boulevard, south of Fifth, $2500; S. L. Briggs to Nathan P. Sessions, lot 60x150 feet, Hobart boulevard, improved, $7000; Emma Rice to Mary M. Maxon, lot 90x150 feet southeast corner Ardmore and Sixth, $9000; T. B. Marshall to F. B. Veasey, ten-room residence on Oxford boulevard, $10,000; S. S. Federman to H. S. Hazeltine, nine-room residence at No. 1011 Park View, $9000; Pico Heights Lumber Company to Henry C. Barrow, seven-room bungalow, at No. 375 Cahuenga boulevard, lot 60x150 feet, $4500; Wm. Berkman to Mary O. Head, southwest corner of Hobart and Sixth, 62x150 feet, $2500; Otto Metzger to L. M. Edwards, lot 60x150 feet, Hobart boulevard, south of Fifth, $2300; S. L. Briggs to Henry B. Parsons, lot 80x150 feet, Normandie avenue, south of Third, $2500; S. L. Briggs and Wm. W. Woods to H. C. Healy, lot on Oakwood avenue, 50x145 feet, $1250; Nellie K. Gordon to F. B. Veasey, northeast corner Oxford and Sixth, 60x150 feet, $3150; Briggs Company to W. H. Ingraham, lot on Hobart boulevard, south of Fifth, $2250; and lot south of Sixth, $3000; Mrs. Hunt to Elizabeth A. Moore, lot on Cahuenga, north of Sixth, and lot 60x150 feet, Kingsley Drive, near Fifth, $3250; S. L. Briggs and Wm. W. Woods to H. F. Boesche, lot 50x145 feet, Oakwood, near St. Andrew's Place, $1350; J. F. Siems to Laura C. Lienbach, lot 51-150 feet, Harvard, near Fourth, $2225; S. L. Briggs and Wm. W. Woods to J. E. Martin, Jr., lot 50x145 feet, Temple, near St. Andrews Place, $1250; Joseph Gohts to Lewis P. Bayha, six-room bungalow on Mariposa, near Second, $3700; S. L. Briggs and Walter G. McCarthy to M. M. Muller, business lot on Western avenue, 25x140 feet, $1500; Wm. W. Woods to Clara E. Casey, two-story dwelling, at No. 3734 West Third, $6500; S. L. Briggs to F. B. Nicholson, two lots at Elmwood avenue and St. Andrews Place, 100x140 feet, $3500; S. L. Briggs and Wm. W. Woods to W. F. [illegible] wood, near St. Andrews Place, $3250; S. L. Briggs to [illegible] bungalow at [illegible] $3250; S. L. Briggs to [illegible] room bungalow at [illegible] Place, $4000; S. L. Briggs to [illegible] Webb, lot on [illegible] 62x150 feet, [illegible] Seventy-five feet, on Fourth, $2250; Wm. W. Woods to [illegible] cention Hotaill of [illegible] Hobart boulevard, [illegible] corner Hobart and [illegible] $4000.

REPORT MANY EX[illegible]

Local Agency Is Shown of Large Amount of [illegible] Property.

Following is a list of [illegible] ported by Chester A. [illegible] Painter, 3000-acre grain [illegible] ranch, with equipment, [illegible] Kern county, to the Rose [illegible] Company, for 120 lots in [illegible] Home tract, Los Angeles; [illegible] Ransome Redondo Beach [illegible] tracts, Redondo; [illegible] at Nos. 133 Bunker Hill [illegible] South Hope street, and [illegible] North St. Louis street, [illegible] resented was $100,000.

Rosina M. Lewis, [illegible] erty at No. 1332 West [illegible] L. N. Cornell of Pasa[illegible] valued at $10,000; [illegible] teen-acre ranch in [illegible] valued at $30,000, to [illegible] Porterville, for 160 [illegible] Porterville district, [illegible] acre grain and hay [illegible] county, valued at $[illegible] acres near Burbe[illegible] Hunt.

J. A. Tompkins, [illegible] grove, Santa Barbara [illegible] $15,000, for home and [illegible] avenue, Pasadena; [illegible] Valley land, C. [illegible] brick livery stable [illegible] $25,000, to G. W. [illegible] Fresno county, G. [illegible] a quarter section [illegible] value $7500, and a [illegible] valued at $[illegible] Saslye & Smith, for [illegible] galow on Altura [illegible]

HIPOLITO

Self-Regulating Roller Screen and Reversible [illegible]

The roller screen is operated with [illegible] and cords that operate the sash.

The screen is concealed when window is in [illegible] position, but when window is raised or lowered, [illegible] follows it. The screen thus gives complete [illegible] against flies and other unwelcome intruders.

Screen and window may be operated either [illegible] or separately. The window slides up and down or [illegible] placed at any angle.

Screen is protected against foggy and [illegible] thus outlasting ordinary screens.

Get a Demonstration of This Ideal Combination

Hipolito Screen and Sash [illegible]

F5190. 834-38 Maple Avenue.



Where Values Have Advanced From 12½ to 25 Per Cent. in Less Than a Year

Lot buyers in Vermont Square are realizing from 12½ to 25 per cent. advance in lots purchased less than one year ago.

Many have realized a handsome profit from re-sales.

Sold lots are passing rapidly from speculators to investors and HOME-BUILDERS thus greatly stimulating building, which in turn stimulates values.

Vermont Square is a big tract--1300 lots, 52 city blocks--and we still have MANY CHOICE LOTS TO OFFER AT ORIGINAL PRICES.

The longer you wait, the more you will pay and the smaller your profits. Go out today.

Lots $750 Up—Easy Terms

HOME BUILDERS' DISCOUNTS—Five per cent. for cash; five per cent. to the first five houses in any block, completed within six months from date of purchase.

Vermont Square is on Vernon, Normandie and Western avenues. Take car on Broadway marked "Dalton Avenue" and get off at Vernon street, or take Grand avenue car on Broadway marked "West Forty-eighth Street or Jefferson" and get off at Normandie avenue. Agents in waiting to show the property.

Southwest Land [illegible]

Main 1340 416 Pacific Electric Bldg.

Tract Branch Office, South 2337. C. A. WEBSTER, [illegible] Phones Home [illegible]



$2250--$200 CASH--$25 PER MONTH—INCLUDING INTEREST

Five large rooms, bath and screen porch, modern plumbing, wired, concrete foundation, fireplace, bookcases, china closet, cupboards, drawers, bins, drain board and cooler, lawn in, trees planted, cement work and street work done. 15 minutes from First street. Just south of Oneonta Park at Sierra Park Station. A pretty modern home with 50x150-foot lot and beautiful view.

GEO. W. MOORE, with Janss. Inv. Co.

Home 10345. 320 Pacific Electric Bldg., 6th and Main. Broadway 2463.

The Pink Sheet—Sporting Section.

ing Events
BUREAU OF SPORTS

Los Angeles Sunday Times

Part VII: 12 Pages
ROUND-UP OF THE WEEK

YEAR

SUNDAY MORNING, APRIL 24, 1910.

On All News Stands. On Trains 10 Cents. | 5 CENTS.

Trout Season

Opens May 1st

In every County in California.

Let our Fishing Expert tell you all about it. His experience fishing in Coast streams for the last twenty years will be valuable to you.

He can tell you where to go and what tackle and bait to use, and will show you our assortment of Imported Scotch Flies and Leaders, Spinners, Fly Books, Leader Boxes, Creels, 4-Ounce Fly Rods, etc.

SEND FOR CATALOGUE

Tufts-Lyon Arms Co.

"GOOD SHOOTING GOODS."

132-134 South Spring Street

REPORT MANY EXCHA

Local Agency Is Medium in Sale of Large Amount of Valuable Property.

Following is a list of exchanges reported by Choate & Stuart: J. Painter, 2800-acre grain and stock ranch, with equipment, at Tupman, Kern county, to the Mineral Point Company, for 130 lots in the Home tract, Los Angeles; lots in Ransoms Redondo Home and other tracts, Redondo; apartment house at Nos. 123 Bunker Hill avenue, 125 South Hope street, and two others on North St. Louis street. The property represented was $100,000.

Rosina M. Lewis, apartment property at No. 1237 West Eighth street, to L. N. Cornell of Porterville, the property valued at $30,000. Bertha C. Cornell, fifteen-acre ranch in Orange county, valued at $10,000, to L. N. Cornell of Porterville, for 160 acres of land in Porterville district. H. O. Fisher, 160-acre grain and bean ranch in Kern county, valued at $20,000, for 160 acres near Burley, owned by Hunt.

J. A. Timmons, 154-acre walnut grove, Santa Barbara county, valued at $12,000, for house and lot on Orange avenue, Pasadena, and one acre in Valley land, C. Grainger, six-room brick livery stable in Pasadena, $28,000, to G. W. Anderson, 80 acres in Fresno county. G. E. Opdike, lot and a quarter acres improved, in Santa Clara, valued at $7500, and a lot on Third street, valued at $2000, to Baelye & Smith, for a seven-room bungalow on Altura street.

Woods to W. F. Wenk, lot on Hobart boulevard, near St. Andrews Place, $4000; S. L. Briggs to J. W. Garrett, bungalow at No. 527 St. Andrews Place, $3250; S. L. Briggs to F. J. Sanborn, seven-room bungalow at No. 535 St. Andrews Place, $4000; S. L. Briggs to Mrs. Webb, lot on Mariposa, south, 65x150 feet, $2500; L. M. Bell, lot seventy-five feet on Main street, Fourth, $2150; Wm. W. Wentine Hetsell et al (trustees) to Hobart boulevard church, southeast corner Hobart and Third, lot 100x140, $4000.

REO · AND · PPERSON

EON T. SHETTLER

ELES AUTOMOBILES SAN DIEGO

E LARGE AD ON PAGE 3

Elmore

VALVELESS 2 CYCLE

4-Cylinder Motor Car



You Know Anybody that Owns an ELMORE?

Ask him why he won't even consider buying or using any other make of car.

It is, the Elmore possesses material advantages that no car can compete with.

The superiority of the valveless, single engine, with its comparatively few parts and the matchless Elmore efficiency and economy have brought about this: "Once an Elmore owner, always an Elmore owner."

Will Keep All 1910 Elmores in Repair For $1 A Month

IMMEDIATE DELIVERY

5-passenger Touring car, $1900; Toy Tonneau, $1900; Landaulet, $2650; also Doctor's Coupe.

7-passenger Touring Car, $2650; also limousine.

Elmore MOTOR CAR CO. INC.

MEMBER AUTOMOBILE DEALERS ASSOCIATION OF SOUTHERN CALIFORNIA.

PHONES Home 10597 Main 3834

742-44-46 SO. OLIVE ST.

Locomobile

The choice of the automobilist who appreciates what a motor car should be.

Seven Years for its Reliability and Durability.

The 1910 Shaft-Drive Model are incorporated the Famous features have always characterized the Locomobile product, combining ease and comfort to a degree hitherto unknown in automobiles.

"40" SHAFT DRIVE—"40" CHAIN DRIVE.

Touring Cars and Roadsters in both models for immediate delivery.

Los Angeles Motor Car Co.

PICO AND HILL STS.

C. M. COTTON, Mgr.

THE BEST BUILT CAR Locomobile IN AMERICA

Packard

Packard 1910 Cars in Southern California.

"THE MAN WHO OWNS ONE."

WESTERN MOTOR CAR COMPANY

SO. OLIVE ST.

MAY SUTTON BEATEN BY HAZEL HOTCHKISS IN SECOND DEFEAT OF HER TENNIS CAREER.



Help! Choynski is going to train Jeff on art, music, poetry and psychology!!

MISS HOTCHKISS of San Francisco, after many attempts, beats Pasadena world's champion, and puts her to utter rout.

Miss Sutton lost through overconfidence and later she was unable to make up lost ground and went to pieces, losing every game in the last set.

The only other time Miss Sutton has been beaten was in England, when she lost to Miss Douglass, whom she met on a grass court and in a rain which made the court very slippery. May afterward defeated her conqueror under better conditions, showing her conquest was a fluke.

Miss Hotchkiss is the only American woman who has ever given the former champion a hard match for the honors.

Miss Sutton announced her intention of immediately challenging the new champion and expects to practice up for the match.

NORDHOFF, April 23.—[Exclusive Dispatch.] Hazel Hotchkiss of Berkeley, defeated World's Champion May Sutton of Los Angeles, in a sensational three-set match here today by the score of 2-6, 6-4, 6-0.

Playing more brilliantly than ever before, and meeting the champion at her own driving game the northern challenger won the honors from the premier player by superior head work.

May started the match supremely confident as she was has always appeared when meeting the Berkeley star. Miss Hotchkiss displayed wonderful coolness and unsurpassed accuracy in driving, in placing her lobs, and in her strong service. Her consistency nettled the champion. May grew more anxious in every game after the first set. Driving her hardest and fighting desperately for every point, the champion was unable to save her honors.

TRIED FOUR YEARS.

Hazel's victory was the culmination of a series of matches played with the former champion during the last four years. Hazel has solved the service of the redoubtable May.

Under the splendid coaching of Maurice McLoughlin, Miss Hotchkiss perfected her service and developed the strongest backhand drive of any woman player in the country. She gained confidence in every succeeding match; May's terrific drives grew less formidable, and today, playing with remarkable coolness, perfect strokes and unswerving steadiness, she beat May at every point.

Miss Hotchkiss's victory was thoroughly decisive. For the first time May has been beaten by an American, and for the first time in her tennis career May was forced to lay down a set without getting a game.

May is to challenge Hazel to a return match. The victory was so surprising that Miss Sutton is unwilling to relinquish her title without another meeting. May has not been practicing steadily for the match, while Hazel has been preparing earnestly since her last defeat by May at Long Beach.

WORKED UP FOR IT.

Both victor and vanquished in today's memorable struggle have been playing excellent tennis in the preliminary matches, each veteran disposing of the opponents in the early rounds without much trouble.

It was early evident the two rivals would meet in the finals.

The match opened with May playing exceedingly confident and Miss Hotchkiss meeting every drive with surprising steadiness. May captured the first set on service aces before the northerner got fairly set. From the opening game it appeared that the Champion was only to duplicate her former defeats of Hazel. Hazel was steady and careful, while May, with reckless confidence, succeeded in passing her opponent for the winning points taking the set by a 6-2 score.

STEADIED HER GAME.

In the second set the Berkeley girl was playing a steady and careful game and that her strokes, lobs, drives and volleys were as near perfection as it was possible to make them. Overconfidence on the part of Miss Sutton and careful work on the part of Miss Hotchkiss gave the second set to the Berkeley girl.

The score caused the tennis fans to begin to take notice. The third set was started with Miss Hotchkiss apparently in the better condition. Her nerves were good and her play even more accurate, while the strokes of Miss Sutton were not well controlled. Hazel took the first game, and then followed game after game for her despite the heroic efforts of Miss Sutton to head her off. The champion was not allowed to get a single game in this set.

DAWSON WINS.

The interscholastic singles trophy will remain with Dawson of the Los Angeles High School. In a spirited game today he defeated Herd, the Throop wonder, who was expected to defeat Dawson, and who, with his partner, yesterday, won the interscholastic doubles trophy for his school.

The score for the singles match was 6-4, 6-4. It was a pretty game and closer than even the score would make it appear.

Maurice McLoughlin won the men's singles trophy today by defeating Dawson of the Los Angeles High School, by the score of 8-6, 6-1. Both Sinsabaugh and Browne being out of the game, and neither Bundy nor Bell on hand to compete, McLoughlin, as was expected, had everything his own way and could have won much easier had he desired to stretch himself, but the weather was warm and he was a little languid.

In the girls' schools singles the trophy was captured by Miss Freese of Mariborough, who defeated Miss Chapman of Blanchard-aGmble. This was a close and interesting game, the score at the finish being 7-5, 6-4.

Miss Parker defeated Miss Campbell in the ladies specials, winning the handsome cup. The game was a good one and excited much interest.

MIXED DOUBLES.

The mixed doubles championship was won by Miss Mary Browne and Sinsabaugh defeating Miss Sutton and Herd, the score being close and the game intensely interesting, standing at 10-8, 2-6, 6-3 at the finish. Miss Sutton and Herd had already beaten Hazel Hotchkiss and McLoughlin in this event.

At the conclusion of the matches the trophies were given out at the grand stand to the several winners before a large crowd.

The scores for the concluding day were:

Interscholastic singles: Dawson beat Kendall, 6-0, 6-1; Dawson beat Herd, 6-4, 6-4.

Men's singles: Herd beat Morgan, 4-6, 8-6, 6-0; Dawson beat Herd, default; McLoughlin beat Young, 6-4, 6-2; McLoughlin beat Dawson, 8-6, 6-1.

Ladies' special, singles: Miss Parker beat Miss Lee, 6-3, 6-2; Miss Campbell beat Miss Johnson, 6-4, 6-2; Miss Parker beat Miss Campbell, 6-2, 7-5.

Mixed doubles: Miss Browne and Sinsabaugh beat Miss Myer and Nat Browne, 6-2, 6-2; Herd and Florence Sutton beat Miss Hotchkiss and McLoughlin, 6-2, 2-6, 9-7; Miss Browne and Sinsabaugh beat Herd and Miss Sutton, 10-8, 2-6, 6-3.

CLASSY PREPS.

WARD BREAKS LEAP RECORD.

SOUTHERN ATHLETIC STARS IN ANNUAL CONTEST.

Chico High Squad Wins Team Honors from Oakland by Narrow Margin—Records Smashed in Shot-Put, Hammer, High Jump and Track Events—McClure Wins.

[BY DIRECT WIRE TO THE TIMES.]

STANFORD UNIVERSITY, April 23.—[Exclusive Dispatch.] Ward of Los Angeles Polytechnic High School alone won fourth place for his school in the interscholastic invitation track meet on Stanford oval today. He established a new interscholastic record for the meet by clearing 6 ft. 1 in. in the high jump and took first in the 120-yard hurdle race in 16 1-5s. He tried for the world's high school record for the high jump and almost leaped over the bar at 6 ft. 3 in.

"Mickey" McClure of Los Angeles High School showed his heels to a pack of twenty-five runners in the 880-yard event. He emerged from the bunch on the first turn and easily held the lead to the finish. The time was 2m. 3s. McClure easily could have bettered the time if he had been closely pressed, but he outclassed the field.

Olmstead of Harvard School captured third in the shot put with a heave of 45 ft. 10 in.

Chico High School won the meet with seventeen points. Oakland High was only one point behind. The Oakes made a strenuous effort to win as they had taken first in two previous meets. If they had been successful this year the trophy would have become their permanent property.

The weather was ideal and practically every record of former meets was broken. Rice of Chico High School threw the twelve-pound hammer 180 ft. 7 in. and put the shot 49 ft. 8½ in. Young of Healdsburg vaulted 11 ft. 5 in. Todd of Oakland won the 440-yard dash in 51 4-5s.

The mile run was an exciting race and first place was captured by Huggins of Hood River, Or., in 4m. 39s., equaling the interscholastic record held by Ken Lee of Los Angeles. MacLise of Oakland High took first in the low hurdles, the time being 25 3-5s.

For Good Roads.

During the coming summer experiments with materials for the construction of roads that will withstand motor vehicle traffic better than those now in use are to be made under the supervision of the road inquiry division of the Department of Agriculture. Probably the most interesting work will be a number of experiments with mixtures of Portland cement, concrete and asphaltic base oils. It is hoped that this combination will give the high tensile and compressive strength of the cement, and the great toughness and malleability of the asphaltum or bitumer

HOT OLD TIME.

THREE HUNDRED CARS STRETCH TO MALIBU.

Two Thousand Members of the Automobile Club and Their Friends Enjoy Annual Picnic and Amateur Sports By the Seaside.

MORE than 300 automobiles, the largest number ever in line for any tour in Southern California, formed the procession to the Malibu Ranch yesterday, carrying 2000 members of the Automobile Club and their friends, for the annual outing and barbecue.

The long string of cars wound its way for miles along the seashore to the barbecue grounds under the sycamores, about a mile from the Malibu ranch-houses.

The last car reached the picnic grounds at 12 o'clock. Six fat young steers had been butchered and the meat barbecued. The crowd was seated at long tables arranged beneath the trees, and an old-time Spanish dinner was served.

Though the day was hot, the picnic spot was not unpleasantly warm, and as there was enough for everybody to eat and drink, the lunch hour passed pleasantly, with many toasts being offered for the Automobile Club officers, who were the hosts. Chili beans, roasted potatoes, barbecued meat, and for desert ice cream was the menu served many miles from home. Everything was just right, and there was not a hitch during the proceedings.

Roy P. Hillman, president of the club, was master of ceremonies. He was assisted by Miss S. C. Geary, acting secretary for the association, who made a hit as an entertainer. She took charge of the parade early in the morning, lined up the scores of cars, and sent them through the streets on their loosting tour for the club. Arrived at the grounds, Miss Geary continued her good work, and saw that everybody had something to eat and was properly entertained.

WOMEN'S RACE.

There were races for the women, contests for the men, and sprints for the small girls and boys. Fine prizes purchased for the events were offered by the club, and the contests were hard fought.

Mrs. W. J. Burt won the woman's race, with a sprint that sent her twice a winner over the fifty-yard route. Mrs. Burt won the first heat, and then took the final in a close finish from Miss C. Carver. She was given a handsome prize.

Tom Carrigan, the Apollo of the fat men's race, took all the honors in his event. He walked away with the first heat, and then won the final, after being handicapped. Carrigan weighs 250 pounds, was the heaviest man in the race, but said he was running for the honor of the Royal Tourist, and just could not lose. His prize was a running suit. Carrigan beat George Williams, who was the other fastest fat man.

The Misses Frances Edwards and Graydon Williams, two of the pretty girls on the grounds, ran a dead heat in the finals of the girls' race. The two young women raced to the tape and Referee P. A. Renton could not decide which had won. He called it a dead heat and the prize was divided.

E. Roger Stearns, clerk of the course, brought the athletes to the starting line under a huge sycamore. George Cline was there with a gun to act as starter. Those who broke from the tape before the gun was fired were penalized.

Little Ruby Meade won the girls' race handily. The 50-yard race for men was won by C. S. Brooks, who also won the three-legged race with Frank Bungay as partner.

RENTON SCORES.

Referee Renton called the turn against his own boy running in the 50-yard dash when the lad came to the tape a winner. The boy stretched out his hands to grasp the rope instead of breasting the string. He lost the race, though he had been leading the entire distance.

Again in the sack race, when two pairs of runners came to the tape together, Renton decided the race a draw and it was not until three heats had been run that Brooks and Bungay qualified for the prize.

The course was laid out under the trees. Every event was well filled. The large crowd lined the course and cheered on the runners. President Hillman dropped out of a heat of the fat men's race when he saw the stride of Carrigan.

E. Roger Stearns had himself timed for fifty yards and found he was too slow and also refused to start. Harry Mason, of the Diamond Tire Company, was the second fastest man in the 50-yard race, which Brooks won.

The sack race went to William Clark who made a great run in spite of his handicap. Joseph Davis won the boy's 50-yard race and A. H. Sweet the tire rolling contest.

The four-cylinder and six-cylinder nines lined up for the baseball game, which finished the day's sports. The six-cylinder team, captained by Carl McStay, won the contest by a score of 9 to 8. McStay was presented with a coffee pot as a loving cup, in honor of his victory. C. A. Sweet captained the losing team.

The procession of cars which started homeward at 4 o'clock stretched from the Malibu gate to Venice. It was a continuous stream of motors that chugged over the road close to the sea.

Hill-Climb.

The Worcester Automobile Club has made a preliminary announcement of its fourth annual hill climbing contest, to be held on the Dead Horse Hill, Worcester, on June 4. As the Worcester Automobile Club has received one of the four hill-climb sanctions issued for 1910 the list of events will be larger than before. Classes will be so arranged that cars of all types and motive power will be cared for.

Improve Highways.

The automobile owners of Ukiah, Cal., and vicinity have formed a club to advocate the improvement of the highways. It has been decided to set a day aside as road-making day, on which the automobile owners, about fifty strong, will march out with pick and shovel, and go to filling up ruts.

WESTON DROPS NEAR HIS GOAL.

[ASSOCIATED PRESS NIGHT REPORT.]

UTICA (N. Y.) April 23.—Edward Payson Weston, walking to this city along the tow path of the Erie Canal, collapsed this morning two miles west of Chittenango.

Those with him carried him to a farmhouse, where he was put to bed. It is said Weston's collapse was caused by something he ate at the banquet given him in Syracuse last night.

TROPHY AS STIMULUS.

Valuable Silver Cup, Fought for in England, Will Be Given to Local Soccer League.

One of the finest sporting trophies in Los Angeles will probably be fought for next winter by the Southern California soccer football elevens.

The cup that will be put up for the soccer league race has been for thirteen years a perpetual challenge trophy of the Old Country soccer league of Belfast. On the disintegration of the Belfast league, the possession of the trophy reverted to the original donor, Samual Gorfunkle, who shipped it to his son, Joe Gorfunkle, the captain of the Los Angeles Thistles. Joe expects to present the cup to the Southern California Association under a deed similar to the old grant to the Belfast organization, to be fought for as a perpetual challenge trophy.

The cup is an artistic two-handled silver vase, which stands, with it's four-inch pedestal, more than two feet high. It will probably prove a big stimulus to the Los Angeles soccer enthusiasts, and ought to insure a successful league schedule for next winter.

A good series of league games next season will take away the stigma left by the failure of the different teams to get together last winter, and put the game in this part of the country on a firmer footing than ever.

RESTING.

JEFFRIES ROWS TO LIMBER UP.

QUITS USUAL TRAINING FOR SPIN ON RIVER.

Big Bruiser Cuts Out His Road Work on Advice of Farmer Burns—Corbett Writes a Warning Against Too Much Exercise—Rickard Is to Visit Camp Today.

[BY DIRECT WIRE TO THE TIMES.]

BEN LOMOND, April 23.—[Exclusive Dispatch.] Jeffries gave up his usual training today and spent the day rowing on the San Lorenzo River. He figured that rowing would take the stiffness out of his shoulders better than any other work. He also cut out his run on the road on advice of Farmer Barns.

After his row Jeffries took lunch and did not indulge in any boxing. A letter arrived from Corbett saying he would reach camp about May 27. He warned Jeff not to overdo in his work.

Jim even omitted the early morning road work, something unusual for him, though he appeared to be feeling well. This afternoon he put in two full hours in the gymnasium and hand ball court.

Tex Rickard, who with Jack Gleason is promoting the Fourth of July championship contest, will pay his first visit to Jeffries's training camp tomorrow.

Going Some.

Baltimore physicians now have the right of way with their automobiles in all the streets of that city, the same as fire apparatus, police patrols and ambulances. They are allowed to speed to sick bed calls, to the aid of injured workmen and the like without being halted by the police, while trolley cars and wagons must make room for them. In order to distinguish the physicians' cars from those of other owners, the police department has provided each physician with a sign about five inches square bearing a red cross.

Cleanliness in Stables.

A solution of 6 per cent. of copper sulphite used as a spray is fine to clean the water trough. A sour manger is the abomination of a really good horse. The man who forces a horse to eat from such a vile place is sure to be the loser, and will sometimes lose the horse with intestinal disorders, including colic.

BIKE-BUZZERS.

MOTORCYCLES AT COLISEUM.

De Palma, De Rosier, Whittler in Match Race.

Heat Event Should Prove a Thrilling Affair.

Boards Have Been Washed; Course Is in Shape.

F. E. Whittler is doped to win the match professional race at the Coliseum this afternoon, in which Jake de Rosier and Ralph de Palma are the other two starters. In spite of the experience of De Palma as a driver of fast cars and the knowledge of Jake de Rosier, Whittler is the likeliest winner, the fans say.

This Salt Lake man, who has already won from Jake, is a coming world-record breaker. His Merkel is particularly fast. He should be able to secure a good lead over De Rosier on the Indian and De Palma on the other Merkel.

The Coliseum track has been thoroughly washed and prepared for the races. It is fast, one of the fastest tracks in the world, and is ideally suited for a race meet such as the one planned by Manager George Kreamer for this afternoon. World records should again be broken because of the talent interested.

Arthur Mitchel is a likely rider in the twenty-mile race, one of the big events of the day. Mitchel has been turning miles in 48s, flat, the fastest time made in practice. There is not a rider who trains more faithfully than Mitchel. He is in line for a victory that will count.

The fact that Ralph de Palma has remained in Los Angeles a week just to race De Rosier and Whittler lends peculiar zest to the events today. De Palma is riding for the mere sport of the thing, and is picked by many for first honors.

NEEDS PRACTICE.

It hardly seems likely that a man who has been out of the game for so long can win over veterans who are hardened to the toughest race, and who are also thoroughly acquainted with the track. The injury to De Palma's leg does not seem to hinder him in any way when he mounts and rides his fast Merkel.

De Rosier has been out every day. The fact that his preliminary hearing in the Police Court on a serious charge comes up tomorrow may tend to spoil his chances of a victory. He is a nervy rider, and has always been willing to take chances.

The ten-mile amateur race brings out a good field. Raymond Seymour, on a Reading-Standard, looks like a winner in this race. M. J. Graves, who has given him some hard runs, is entered against Seymour and Al Ward on a Merkel, is the other starter.

Following is a list of the entries:

Six miles, stock machines, open to 30.50 cu. in. P.D.: Clarence Briggs, C. Short, Frank Montgomery, Irwin Knappe.

Six miles, first heat of professional championship race: Ralph de Palma, Jake de Rosier, F. E. Whittler.

Ten miles, single cylinder, open to trade riders: Raymond Seymour, Reading Standard; M. J. Graves, Indian; Al Ward, Merkel.

Six miles, second heat of professional championship.

Eight miles, trade riders, open to seven-horse-power machines: Raymond Seymour, Reading Standard; M. J. Graves, Indian; Al Ward, Merkel.

Twenty miles, free-for-all professional: Jake de Rosier, Arthur Mitchel, F. E. Whittler.

CADILLAC TOUR.

Fifty Machines to Fall in Line Friday, May Thirteenth, for Run to San Diego and Return.

Those who undertake the run on the Cadillac tour to San Diego and return May 13 to 16 have planned an enjoyable outing. There will be about fifty cars on the run. One of the features of the trip will be a voting contest for the most popular man and the most popular woman. The homeliest man and the poorest driver will also be honored. There will be prizes for the car that is in the best condition at the end of the tour.

Tires, speedometers, glass fronts and horns will be given those who qualify in the honor list. Every passenger will be entitled to a vote and the contest will be begun the moment the first car leaves Los Angeles. The tourers expect to leave Los Angeles Friday morning, May 12. Don Lee, of the Lee Motor Car Company, has chosen this date because he says it is his lucky number. The first day's run will be to Riverside. The Tourists will pass Saturday and Sunday at Coronado. Monday the trip home will be made by the coast route.

Manager M. H. Green says the fifty list is certain to be reached this week. The tour will be one of the largest ever given in Southern California if the present indications form a correct estimate of the number who will start.

TIRE-SELLING CAMPAIGN.

Coleman & Bentil to Remove to Larger Quarters Because of Increased Business.

R. D. Henshaw, representative for the Michelin Tire Company of Milltown, N. J., spent a week in Los Angeles. He says the Michelin people, through their agents, Messrs. Coleman & Bentil, are about to start an active campaign in Los Angeles for their tire.

G. N. Jordan, who is known to the trade in the West, and who is now with the Michelin Company, is expected here May 1. Jordan will make his headquarters in Los Angeles and will look after the Michelin interests in this city.

While the Michelin people have been in America a little more than two years they have been manufacturing tires since 1895. The factories are the four largest tire-manufacturing concerns in the world and are located at Turin, Italy, and Milltown, N. J. They are devoted exclusively to the making of pneumatic automobile tires and accessories.

Those who attended the recent Motordome races had a chance to see what Michelin tires would do. Several world records were made on these tires. The demand for the tires has increased and larger quarters are necessary.

Farmers Buy Cars.

Kansas farmers spent $4,200,000 for automobiles during 1909 and $2,700,000 in 1908. In one Nebraska town of 800 population forty automobiles were sold last year to farmers near the town and retired farmers in the town. Careful estimate of the number of automobiles owned by farmers in the United States is 16,000.



Ralph De Palma on the Merkel Motorcycle,
which he is to ride today at the Coliseum in a race against De Rosier and Whittler.

HERE IT IS.

VALVES MOTOR OR TWO-CYCLE.

AMPLEX SALES MANAGER HAS STRONG COMPARISONS.

American-Simplex Man Talks on Motors and Claims His Car Is One of the Least Expensive Yet Experimented With—Cites Some Interesting Points.

George W. Wade, sales manager for the Amplex Auto Company, has returned to the East after a short stay in Los Angeles. While here he made his headquarters with the Bekins-Williams Motor Company, local agents for the American Simplex. He is naturally an enthusiast on the two-cycle motor principle.

"The four-cycle motor has been tried and experimented on from all angles," says Wade. "It has been built from the single-cylinder to the eight cylinder model. Valves have been located in different positions on the cylinders. More cylinders mean more flexibility. I often wonder if autoists realise that by using six cylinders they get only one additional explosion per revolution of the fly wheel over the four-cylinder.

"There is more engine wear and tear, more work and more oil needed. The poor man should not buy a six-cylinder car even if he does like the almost perfect rhythm of the engine. It is too expensive for him. For the man who has money to burn there is nothing to be said. He has the widest of choice.

"Imagine the benefit to be gained by eliminating valves. In the four-cylinder valveless American Simplex you have no trouble keeping the valves properly ground and seated rightly.

"Suppose we had been using two-cycle or valveless motors for years and someone should invent a four-cycle valve motor with but half the number of impulses per revolution that the two-cycle has. What chance would such a man have to introduce his car. The American-Simplex motor will develop better than fifty horse power with 900 revolutions of the motor to the minute.

"We believe that it is possible to convince any autoist who is fair that we have a motor that is worth consideration. The American-Simplex motor at 1800 revolutions develops seventy horse power. This is enough for any purpose. The car will go anywhere and do anything a four-cycle machine will accomplish.

"We are building cars to last. We have fifty cars on the way to the Pacific Coast now and we expect to increase our owners to a thousand here in Los Angeles. The American-Simplex car will become better known because it is bound to become popular. We claim it is one of the most economical cars built."

LICENSED DEALERS' ASSOCIATION

Baltimore Falls Into Line and Strong Organization Is to Be Formed for Aid of Autoists.

Another Licensed Dealers' Association, similar to the organization formed recently in Los Angeles is to be organized in Baltimore. There are now licensed associations in New York, Philadelphia, Boston and Los Angeles. The leaders in the movement issued a call asking twenty-four of the licensed dealers of Baltimore to attend the meeting called to form the organization.

The association is to be formed, so a communication from Arthur S. Zell, one of the boosters for the organization, states, for the purpose of holding automobile shows, for the promotion of the good-roads movement, for legislation, and for handling the trade in second-hand cars.

Most of the large dealers of Baltimore have promised to join the body. There is to be no fight against unlicensed dealers, but the members are to work for the best interests of each other. Lines are not to be drawn too tightly. It is stated, and the most stringent rule, of course, is that only those handling cars licensed under the Selden patent can become members.

Foreign Trade.

The foreign trade of the United States in automobiles now amounts to $1,000,000 a month, or $13,000,000 per annum, of which sum about $4,000,000 are imports and $9,000,000 exports. Ten years ago the trade in automobiles was not of sufficient value to justify the bureau of statistics in making a separate record of either the imports or exports, the few automobiles entering or leaving the country being included under the miscellaneous class of "all other articles."

The Long Island Automobile Club is to begin the publication of a monthly magazine which will be devoted to the advancement of good roads and motoring, with special attention given to the needs of the district from Manhattan to Montauk.

GOSSIP ALONG GASOLINE ROW.

The Green-Robins Motor Car Company expects four carloads of Mitchells this week.

Harris Hanshue is recovering rapidly from the serious shake-up he received in the fifty-mile race at the Motordrome when the fast Apperson racer was wrecked. Hanshue was too stiff to make a real Hanshue drive in the last race in which he figured.

H. O. Harrison returned to San Francisco a week ago after four days spent at the local branch in conference with Thomas Williams, branch manager.

Walter Vail recently returned from a trip to the Pennsylvania factory. He has arranged for a number of extra cars this season and is certain of being able to make better deliveries.

W. A. Wicks, assistant engineer of the Franklin factory at Syracuse, spent last week visiting R. C. Hamlin, local Franklin agent. He is visiting all the Franklin agencies up and down the Coast and expects to be absent for several months.

A. C. Robbins, of the local Mitchell agency, will leave this week for San Francisco. He will drive a Mitchell touring car and will make the run in easy stages.

Two carloads of Stoddard-Daytons and one carload of Baker electrics were received in the last week by the Stoddard-Dayton Motor Car Company. The shipment contained a seven-passenger touring car finished in maroon with Spanish leather upholstery.

P. H. Greer drove to Bakersfield last week in a Mitchell. He says the roads are good. After reaching Rose Station, the party took a short cut by way of Maricopa instead of passing through Adobe station.

Charles S. Howard, president of the Howard Automobile Company, of San Francisco and Los Angeles, has returned to San Francisco after a week spent here. He will leave tomorrow morning for the East where he expects to visit the Buick factory.

Joe Nikrent, driver of the fast Buick cars which won trophies at the Motordrome, is in San Francisco. The "White Streak" which Nikrent drove holds the world record in her class for five and ten miles.

The Mercer Auto Company has sold touring cars to D. F. Hill and A. Roberts, R. B. Saunders and E. L. Doheny have purchased Mercer toy tonneau cars.

Wilson & Buffington report the following sales: Two Model M. Thomas Flyers to H. L. Mayfield of Bakersfield; a five-passenger Thomas to A. S. Hanford, Jr.; Model M., 4:36 five-passenger Moline touring car to Mrs. I. M. Calvin and a Model M five-passenger car to Mrs. L. F. Rowan.

A. Roberts of No. 616 Gramercy Place, has purchased a Mercer touring car for delivery at New York. Mr. and Mrs. Roberts and family will use their machine for touring the New England States and will then drive West as far as St. Paul and Minneapolis. He will ship his car from there to Los Angeles.

A. C. Leonard, manager for the San Francisco branch of the W. D. Newerf Rubber Company, and one of the live hustlers of automobile row in the Bay City, is here as the guest of Newerf. The San Francisco man is arranging for the auto meet planned by the San Francisco Automobile Club for the middle of May.

Frank Eckhart, of the Auburn factory and A. O. Smith, an auto accessory manufacturer of Milwaukee, recently paid a visit to W. J. Burt, of the Burt Motor Car Company, agents for the Auburn car.

The Welch Motor Car Company has received a carload of five-passenger Welch convertible touring cars. A carload of new Welch-Detroit cars is on the way. These cars have a forty-horse power motor.

Volney S. Beardsley has become a racing man. His Firestone-Columbus and Warren-Detroit racers captured the honors at the Motordrome.

S. M. Butler is called "the grand old man" of the A.A.A. by his friends and everybody has a good word to say for the big chief.

J. C. Fleming has purchased an Auburn touring car from the W. J. Burt Motor Car Company which Fleming is using on trips between Riverside and Los Angeles. The car is a five-passenger machine but is often made to carry seven passengers on the round trips.

F. O. Nelson, manager for the Diamond Rubber Company, has returned from a flying visit to San Francisco. Though the Diamond people have unloaded three straight carloads of tires in the last eighteen days, Manager Nelson is in need of more stock.

Walter Hempel has troubles of his own these days. He knows what it means to manage a meet that lasts two weeks.

A. W. Patterson of the Cartercar factory is in Los Angeles for a brief stay and is anxious to meet all owners of Cartercars. He is making his headquarters at the Woolwine Motor Car Company.

"Take me out for a spin in your Mitchell, Bill," is the name of a popular song edition which the Mitchell people are giving away.

W. K. Cowan has delivered Rambler cars to the following-named persons: Seven-passenger, model R car to Richard Howe, of Colorado Springs; James Miller of Riverside, a five-passenger Rambler; R. J. Noble, of Pomona, a thirty-four horse-power Rambler; C. M. King, of Covina, a seven-passenger; T. W. Davies, seven-passenger; Mrs. Mary Kohles, of Oxnard, thirty-four horse-power.

The Kisselkar factory has established a branch at Twelfth and Main streets.

Hawley, King & Company have taken the agency for the Oakland line of cars and have established headquarters temporarily at No. 1044 South Main street. Gilbert Woodill is in charge of the agency.

The Western Mechanical Works has secured the agency for the Dorris Car from the Bosbyshell-Carpenter Company.

Carey King, who was injured when the Apperson car was wrecked at the Motordrome, is slowly improving.

C. E. Wilson, city attorney of Duluth, Minn., has had his six-cylinder Welch car shipped here for his use. He will tour Southern California.

Roy P. Hillman, president of the Auto Club of Southern California, entertained Samuel M. Butler, chairman of the Contest Board of the Automobile Association of America, during his stay in this city, while the Motordrome races were on.

Twenty-four Hours.

Twelve bona fide nominations have been made for the international twenty-four-hour race meet which the Motor Racing Association, of New York, is to conduct at the Brighton Beach Motordrome on May 13-14. As that is the limit set on the number of cars to be allowed to compete in that event, any other prospective entrants will have to wait for later contests.

Rubber Streets.

A new process for paving streets with vulcanized rubber has been invented by a Brasilian, and promises to revolutionize the rubber trade in that country. Vulcanin, as the compound is called, is a mixture of crushed stone or coarse sand with a vulcanizing medium, the composition of the latter being a secret of the manufacturers.

GOING SOME.

FIVE HUNDRED FORDS A MARK.

STANDARD MOTOR CAR COMPANY MANAGER AFTER RECORD.

E. Roger Stearns Has Made Four Hundred Sales and Expects to Eclipse All Records Before Present Season Closes — Has Secured Frayer-Miller Truck.

Five hundred Ford cars for the season of 1910 is the mark E. Roger Stearns, manager for the Standard Motor Car Company, has set for himself this season. He is nearing the 400 mark and seems almost certain of attaining his wish to sell four times as many cars as in any other season.

This is Stearns's first year as manager of the local Ford branch. He has been identified with the Ford factory for years, however, and knows the car perfectly. He has driven Fords to victory in several race meets and his record of this year is nothing unusual as he was high man in the selling force contest the last season.

It has now become a question of deliveries as far as Stearns is concerned. He has been sold ahead for a month and has been shipping out cars as fast as they have been received. It has been a scramble on the part of the agents in which each entered into a friendly contest to get as many cars as possible. L. J. Hampton, the Pasadena man, heads the list of outside agents, in numbers of cars sold.

When the fight between the licensed and unlicensed dealers waxed hot Stearns took an important part in the contest and was one of the faithful who tried to keep the old dealers' association intact.

The rush of the auto selling season took the keen edge off the battle and things have adjusted themselves amicably. Stearns has been selling so many cars that he has no time for anything else, he says.

In addition to the Ford agency he is handling the Velie line of cars. He has sold several this season but the Ford is his main seller and has proved popular to such a degree that he expects to lead all other agencies in town in the number of cars sold.

Stearns received word yesterday that the Frayer-Miller truck agency had been transferred to the Standard Motor Car Company. This high-powered commercial vehicle is one of the most popular in its line and is almost certain to prove a good seller. Stearns expects the first truck about the beginning of May.

"We will devote most of our time to the Ford agency," said Stearns yesterday, "but we have had so many requests for commercial cars that it was necessary for us to secure a good truck if we could. The Frayer-Miller is the best looking thing in the market, we believe, and we have closed for the agency."

BEATS BEST LIMITED TRAIN.

Terrific Strain on Tires During Record Breaking Stunts When Rubber Must Perform Wonders.

Careful analysis of the wonderful speed records made by Barney Oldfield and Caleb Bragg at Los Angeles and Daytona shows the superiority of the motor car as a speed agent over all other modes of travel. Motorcycles, flying machines and steam locomotives are not excepted.

Not content with setting a world record of 27.33 seconds for the mile, on a straightaway, Oldfield turned a mile on a board circular track in 34.22 seconds at the Los Angeles Motordrome, beating all other existing marks for the distance.

The straightaway record means a speed of 131¾ miles an hour, or 193 1-3 feet a second. The Firestone tires Oldfield used were whirled around at 1396 revolutions to the minute. They sustained a weight of 2500 pounds of machine, and made it move faster than human beings ever traveled before.

Had Oldfield traveled at this speed from New York to Chicago he would have covered the distance in 7 hours [illegible] the time of the Twentieth Century Limited took to [illegible]. The strain on the tires was terrific.



Robb Says:

The best way to keep cool is to try one of our Bathing Suits and get into the ocean. We are offering an all-wool one-piece suit, one-button shoulder and short legs, any color, for only

$3.00

Other Suits $1.50, $4.00.

Morse Says:

Rainbow Trout Season Opens May 1.

How about a new trout basket? We have a complete stock of Imported Baskets, plain and leather covered, from $1.50 to $5.50.

Everything Outing and Athletic.

Dyas-Cline Co.

214 WEST THIRD STREET.

SEELEY, VAN ZANDT & CRACKEL

Our stock is new; our prices the lowest.

GOODRICH TIRES

The famous white treads. No better tire ever made. And prices are reasonable.

GLASS FRONTS $12.00 to $40.00.

GLITTER-BRITE POLISH.

UNISPARKER

The best ignition system, and the price only $30.00. MADE BY ATWATER KENT MFG. CO. A number in use already and meeting with great success.

We have a full line of Automobile supplies and can furnish goods that are right for your car, at prices always reasonable to you. We guarantee the goods we sell. Mail orders given prompt attention.

Seeley, Van Zandt & Crackel

938 S. Main St., Los Angeles, Cal.

F1653. Broadway 2623

LEXINGTO



LEXINGTON "50"

The Car of Attractive Lines and Dur[illegible]

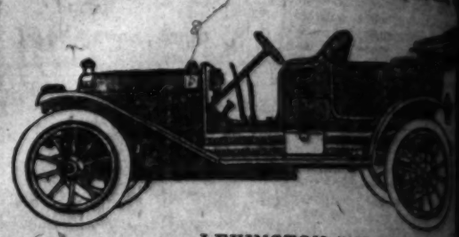
7-Passenger Touring Car .....

5-Passenger demi-tonneau, roadster or short-coupled [illegible]

F. O. B. Los Angeles.

MODEL "A"

50 H. P., largest Bosch Magneto and 6-60 Storage Battery, two sets of ignition Timkin Roller and Hess-Bright Ball Bearings throughout; wheelbase 112½ inches; tires, 34x4½ inches all around; 66-HP. transmission and differential; 2 Spicer universal joints on shaft, 1 large set of spokes on rear hubs, 5 lamps and Presto tank, complete set tools, tire [illegible]



LEXINGTON "40"

Power That Makes Hill Climbing a Pleasure

5-Passenger Touring, 4-Passenger Toy Tonneau and Roadster .....

Stamped Aluminum Torpedo .....

F. O. B. Los Angeles.

MODEL "D"

40-H.P., Bosch Magneto and Battery, two complete systems of [illegible] ball bearings throughout; wheelbase 114½ inches; tires, 32x3½ inches all around; weight, 2250 lbs.; rear springs are half elliptic ends; 45 H. P. transmission and differential; Spicer universal joints on 2 large sets brakes on rear wheels, 5 lamps and generator, complete set tire tools, etc.

All Lexington cars are most beautifully finished with [illegible] trimmings and upholstered with best quality M. S. [illegible] grade curled hair and the finest deep coil springs. Painting is [illegible]

DO NOT FAIL TO SEE THESE CARS. Every [illegible] to stand the strain of California roads and the wear [illegible] city streets. ALL LEXINGTON MODELS GUARANTEED FOR ONE YEAR. We have a few choice pieces of [illegible] open for sub-agencies. Write us.

Burkhard-Crippen Motor Co.

E. Jr. BENNETT, Sales Manager. Pico and [illegible]

PENNSYLVANIA

Construction

Proper construction of a car is of the most [illegible] importance to the user. It means not only [illegible] satisfactory, dependable service. "Pennsylvania" construction is of the highest possible character. From design to finishing touch, the very best brains and that money can procure are employed and the best materials obtainable are used. Every detail receives the most careful attention; there is no skimping or slighting, no makeshifts, and every step of production receives the most critical inspection.

"Pennsylvania" cars are built with valve-in-head motors, unit axle and transmission, Bosch magneto, vanadium and nickel steel and imported annular ball bearings. Its engine bearings are the largest of any motor of its size in the world, and no other has so much water surrounding the combustion chamber and valve seats.

"Pennsylvania" cars are a distinctly high-grade custom-made product, whose finish and equipment are on a parity with its construction—unexcelled. They are built in their entirety in our own shops and represent the furthest advance in motor car construction. Every car is subjected to the severest tests before shipping and can be depended upon to maintain the contention that the "Pennsylvania" cars are

THE BEST MOTOR CARS BUILT

Type "D 25" $2500 Type "B 50" [illegible]

Type "C 50" $3000 Type "F 6" [illegible]

Type "H 6 $4700"

J. M. Quinby Bodies if Desired

Pennsylvania Auto Motor Co.

BRYN MAWR, PA.

Local Distributors

Vail Motor Car Co.

1144 SO. HOPE ST.

Phones—F5047. Los Angeles Main 3489.



Earl Adjustable [illegible]

Tops, Seat Covers and [illegible]

Blacksmithing, Spring [illegible]

Wood and Metal Bodies, First-Class [illegible]

...INGTON



...EXINGTON "50"
...Attractive Lines and Durability
...Car .....
...eau, roadster or short-coupled bod...
...O. B. Los Angeles.
MODEL "A"
...neto and 6-60 Storage Battery, two ...
...nd Hess-Bright Ball Bearings throughout; ...inches all around; 60-HP. transmission ...joints on shaft, 2 large sets of adjustable ...esto tank, complete set tools, tire tools ...



...EXINGTON "40"
...akes Hill Climbing a Pleasure.
...Passenger Toy Tonneau and ...
...rpedo .....
...O. B. Los Angeles.
MODEL "D"
...Battery, two complete systems of ignition; wheelbase 116½ inches; tires, 36x4 in.; rear springs are full elliptic with ...and differential; Spicer universal joints ...heels, 5 lamps and generator, complete ...
...nest beautifully finished with Circassian ...th best quality M. B. black leather ...t deep coil springs. Painting is superb.
SEE THESE CARS. Every pa...alifornia roads and the wear and ...
...KINGTON MODELS GUARAN...
...e have a few choice pieces of te...
Write us.

...rippen Motor Car C...
...s Manager. Pico and Grand A...

...SYLVANI...

...struction
...ction of a car is of the most vita...ser. It means not only safety, b...able service. "Pennsylvania" con...highest possible character. From...ouch, the very best brains and ski...cure are employed and the finest ... are used. Every detail receives ...tention; there is no skimping, no ...hifts, and every step of procedure ...ritical inspection.
...cars are built with valve-in-head ...d transmission, Bosch magneto, ... steel and imported annular bear...tings are the largest of any motor ...orld, and no other has so much ...e combustion chamber and valve ...
...cars are a distinctly high-grade ..., whose finish and equipment are ... construction—unexcelled. They ...riety in our own shops and repre...vance in motor car construction. ...ted to the severest tests before ... depended upon to maintain our ..."Pennsylvania" cars are
MOTOR CARS BUILT
...00 Type "B 50" $3500
...00 Type "F 6" $4500
..."H 6 $4700"
...oy Bodies if Desired.
...ia Auto Motor Co.
...N MAWR, PA.
...al Distributors
...Motor Car Co.
...80. HOPE ST.
...047. Los Angeles
...in 3488.



Earl Adjustable Glass Fro...
Tops, Seat Covers and Trimmings.
...cksmithing, Springs
First-Class Pa...

MOTORS ...E MAKING.

Output Sold Out for This Year.

Plant Increased ...ts Size.

Anthony Returns ...ying Visit East.

...ony, manager for the ...r Car Company, has re... the Packard and Chal... factories, after a flying ... tried to secure more cars ... two factories are en... The demand for cars ... the extra machine be... ment of the Western ...pany could be secured ...

...the day following the ... Motordrome, Anthony ... and thence to Detroit ... a day and a half at ... his request for more ... down promptly. He ... consideration for such ... to be had been preceded ... from the Middle West ... turned down.

...lunching at the Chal... the cars already sold. ... hard on work being ... yet to be contracted ... of the Western Mo... must be satisfied ... cars. He can ...

...expect that affairs will ... coming year. Agents ...ing cars for 1911 deliv... the factory has been un... bids for next year's ... of the amount of work ... as estimate of the ... to be turned out will ... of the cars made this ...

...plant is enlarged to ... capacity of the orig... According to Anthony, ... of this immense place ... acres. Chalmers cars ... out in ever-increasing ...

PACKARDS.

...factory the same ... ...ained. The Packard ...ed out 3256 cars, which ... to dealers all over ... year. The Western ...-five cars in South... This is the largest ...kard people have ever ... it is the factory offi... of exceeding the rec... year.

...marks a day are being ...the makes 1500 Packard ...year, which are sold ...ding according to An... output placed the ... directly on the map as ...ufacturing business is con...

...factory. Anthony says, ...Packard thirty horse ...ing season and 900 ...eighteen horse power ...almost double the out... year. It will be nec... a force night and day ... line of touring cars ... vehicles.

...factory is sold up for ...agents are clamoring for ...no more to be had. It ...to get a car for love or ...is all gone as far as ...concerned. This means ...ufacturing rush the factory ...

...T PROSPECT.

...industry, according to ...is in a more flourishing ...it has ever been before. ...being spent to turn out ... cars. These millions, ...are to be returned by ...over the country who ...ing the greatest prosper... come to the industry. ...situation is clearing. An... licensed associations ...ed, but the first plans ...n licensed cars, which ...have been changed. ...situation is clearing in ...Anthony. "Twenty dif... patterned after the ...ted, have been formed. ...licensed cars are hand... their own protection ...ench for the trade. ...ers have were in great ...ditions I found were ...of the one in this ...no bitterness toward ...was, however, as that ...situation has settled itself ...desire to knock the ...dismissed.

...cars are buzzing every... I was most inter... being done in Detroit, ...Chalmers-Detroit factories and ...running to its capac... night and day. It is ...the numbers of cars ...

...gamble that almost ...Packard cars will be ...coming year as this, ...mid of the Chalmers-...

...to double the capac... when it comes to mak... the size, it looks big ...that the Chalmers peo... done. It was impos... figures, but last ...ment has been doubled ...over the country and ...Chalmers cars have ...

...factory I found ...with plans for in... machinery being ...cars than ever ...as the concern is ...largest year in the ...

CLASSIFIED RECORD.

...who left Los An... week, claims to have ...Angeles-Goldfield au... by making the 437 ...hours 15 minutes. ...Pope-Hartford car ...with Diamond ...T. O. Nelson received ...ning Caddigan had ...and stating that ...numbers on the en...

Real Panama.

...Automobile Trade Asso... to conduct a big ...vehicles over one ...of that city, May 7-... men have already been ...ed to have a ...procession ...down to twelve ...that the women ...compelled to try for ...be bothered by ...prizes for ...floral flow... best floats, ...decorated ...cars

Reo AND Apperson

IMMEDIATE DELIVERY
REO "30"
Price with Lamps and Magneto
$1400

This is the new "30" that has caused such a flurry in automobiledom, and I am selling them at the rate of one a day. You'd better order at once.

IMMEDIATE DELIVERY
Apperson Baby Jack
$2150

Three more Apperson Baby Jacks just arrived. You'll have to hurry if you are going to own one of these popular cars. They're quite the sensation of the year. Remember this—the Baby Jack is the only high-grade car in the world selling for less than $3500. The same workmen and same materials are used as in the construction of the higher-priced Apperson cars. I'll stake my reputation on its being the best car in the world for the money.

"A Live Dealer Will Sell You a Live Car."

LEON T. SHETTLER
633 So. Grand Ave.
Home 10167 Main 7034
Los Angeles San Diego
Member Licensed Dealers' Association of Los Angeles.
Member Auto Dealers' Association of Southern California.

PECULIAR.

FRIENDS THINK MEAD DEAD; OLDS MAN BOBS UP SERENELY.

WHEN W. J. Mead, general manager for the Olds Motor Works, saw a telegram recently asking how he had been killed, he was one of the most surprised, as well as one of the livest men on earth. The wire was addressed to Woods R. Woolwine, president of the Woolwine Motor Car Company, agents for the Oldsmobile, who is entertaining Mead.

"Wire immediately details of death of W. J. Mead," was the gist of the telegram sent to Woolwine.

There seemed to be no explanation of the strange request and an answer saying Mead is "alive and kicking" was sent to his friends at once.

It was not until a week later than the strange incident was explained. A newspaper article containing an account of the death of W. J. Mead caused all the trouble for the Olds factory man.

The article explained how Mead had been thrown through the glass front of a car which had been wrecked by triking a tree. The car, the article stated, became unmanageable and Mead was fatally injured by being thrown forcibly through the glass and against the tree.

"While I wish to express my deepest sympathy for my namesake," said Mead yesterday, "I am more than pleased to be able to announce to my friends that I am well and able to eat three hearty meals a day. I did not know there was another W. J. Mead in the world until I heard of this accident and the peculiar mistake it caused.

"While I have been in Los Angeles I have had a chance to test some of the new model Olds touring cars sent to the Woolwine Motor Car Company from the factory, and also some of the older machines. It certainly pays to build well. This fact is being brought home to me more forcibly every day.

"I have just had a ride in one of our early model curved dash Oldsmobiles and the praises of its owner made me feel prouder than anything I have heard since I have been here.

"It proves our oft-repeated assertion that Oldsmobiles have been good from the beginning. M. Hardinger, who lives in one of your beach towns, owns the machine. He says it is one of the cheapest cars in the town both for gasoline consumption and upkeep. He has been running the car for seven years and in that time he says he has never arrived home under any power but that of the motor. He has had one serious accident and that was when a larger machine crashed into the little Olds.

STEARNS UP BAIRDSTOWN.

Clarence Smith Wins Wager by Carrying Seven Persons Up Steep and Treacherous Grade.

Clarence Smith, of the Elmore Motor Car Company, won a wager of $50 on Monday by carrying seven passengers up Bairdstown Hill in a Stearns touring car. Bert Latham drove the high-powered machine, which never hesitated. This is the first time so many persons have been carried up this grade in one car.

When a Pasadena man who owns a fine car happened into the Stearns agency headquarters on Olive street Monday and casually remarked that no automobile could climb Bairdstown Hill carrying seven passengers, Smith and Latham at once offered to bet the Stearns could turn the trick. The Crown City man was game and put up the Money.

E. B. Smith, who is somewhat of a sport himself when he can succeed in keeping from killing a horse for a month at a time, held the $100. The party went at once to Bairdstown.

Seven persons were crowded into the Stearns, and the car was started. It went at the hill at speed, and topped the steep rise without a miss. It was a triumph for the Stearns agent. Then, just to show the Pasadenan that the car was not specially geared for hill climbing, Latham drove out on the boulevard and turned a few miles at a sixty-four-miles-an-hour gait.

FIGHT CITY THEIR MECCA.

Stoddard-Dayton Owners to Make Run to San Francisco for July Scrap.

"San Francisco is to be the Mecca of many motorists in July," said F. W. Glint, manager for the Stoddard-Dayton Motor Car Company, yesterday. "I know of at least a half-dozen Stoddard owners who are planning to make the run up to the Jeffries-Johnson fight for July 4. This sextette are to travel together.

"This would almost mean that a Stoddard-Dayton tour has been arranged for July, but the party will towns along the way for night stops at different points. The larger number will take three days to make the trip, though several expect to make the run in two days.

"F. O. Johnson, with a party including J. H. Bohon, W. H. Joyce and F. W. Phillips, went to Bakersfield early in the week and found the roads good. They drove a fifty-horse-power Stoddard over the part of the run that the San Francisco tourers will take on the return from the fight city.

"The majority of those who go to San Francisco travel up by the coast route and return over the inland road. This makes a delightful trip, with the roads good almost all of the way."

WELCOME FOR TOURISTS.

Burt Motor Car Company Acquires Large Stock of Tourist Parts and Machinery.

W. J. Burt, of the Burt Motor Car Company, has closed an important deal whereby his concern has acquired from the California Automobile Company all the machinery, drawings, parts and repair outfits for Tourist cars. This makes the Auburn man's repair department one of the finest equipped concerns in town.

Some time ago the Auto Vehicle Company's repair department was divided, the Burt Company taking half of the machinery. Now the whole repair business has been turned over to Burt, who will employ a number of expert mechanicians.

There is not a part or drawing for the more than 2900 Tourist cars which have been built that Burt cannot supply. There is not another man in the world who knows a Tourist car as well as Burt himself.

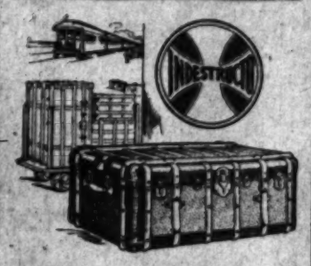
The Burt plant occupies a large area of floor space at Tenth and Main streets, the old home of the Tourist.

The California Automobile Company will devote itself to the sale of California, Tourist, Forestone-Columbus and Warren-Detroit cars.

Club Run.

The Quaker City Motor Club roadability run from Philadelphia to Atlantic City on April 30, will finish on the public plaza between the two big piers, and preparations have been made for the erection of a judges' stand on the boardwalk overlooking

Bullock's
Broadway at Seventh



A Trunk Store With an Ideal

—The function of this Bullock trunk store is not merely to sell trunks at right prices—but is to sell the best trunks the world affords—the best bags and suit cases, and other traveling accessories—;

To have varieties and values that will do their share well in satisfying customers, and in building a trunk store toward which buyers will turn naturally and with confidence.

—Because this is a trunk store with an ideal

New Wardrobe Trunks Are Here in Numbers

—The "closet-and-bureau-combined" Trunks that make Traveling a luxury and a delight.
—The Trunks that will keep your clothes straight and in perfect condition.
—The Trunks with drawers and clothes hangers.
—**One for Women has 17 hangers** for gowns and 12 for shirtwaists, strongly made, with many drawers besides. $75.00.
—**Another for Men** has 10 clothing hangers, and separate compartments for collars, hosiery, gloves, neckwear, shoes and secret money drawer; $70.00.
—And there are many others.

Indestructo Trunks Are Here—The Trunks

—that are so much advertised because they are worth advertising.
—Made of 3-ply veneer after a secret process. Insured and guaranteed. At Bullock's exclusively in Southern California.

Suit Cases at $5 and $10—Unusual

—strongly made of Cowhide over steel frame—The $10.00 one lined with green moire—
—Then there are other **Trunks at $10.00** and more; and Suit Cases and Traveling Bags. Don't forget Bullock's for your Luggage needs Monday.

Tennis Rackets a Feature at $1.35

—Two great Rackets to choose from. All weights—a special item from the sporting goods store, 3rd floor. Other Rackets to $9.50.

New Tail Lamps $1.50.
Solar Tail Lamps $4.00.
Auto Clee Sets $7.25, small; or $9.50, large.
Gray's Tour Books, $1.00.
So. Cal. Tour Books 75c.
Liquid Veneer, 4 oz, 20c; quart, 95c.

M & M Cement Vulc. Sol. at - - - 50c
—While a large quantity lasts—
1¼-in. Round Patches 1c—Limit 100 to a customer.
Cura Cut 40c—The new Gum Gum.

Red Head Spark Plugs 85c
Used by Bragg and De Palma in the Fiat cars at the recent races—the greatest plugs, 85c.



Bullock's
Broadway at Seventh

Rajah Plugs 85c.
Jewel Magneto Plugs $1.25.
Delta Magneto Plugs 65c.
Seotless Magneto Plugs $1.15.
Folding Auto Chairs, $2.25 and $3. Two sizes.
Ammeters $1.25—Everready make.
Wheeler & Schebler I. t. Magneto $38.00.
Fibrous Transmission Oil, 5 lbs. 90c; 10 lbs., $1.50.
Graphite Cup Grease, 5 lbs. 90c; 10 lbs., $1.50.

Oils
—Vacuum A, B or E—5 gals., $2.75.
—Monogram Medium—5 gals., $3.75.
—Ollum—all grades—5 gals., $3.75.
—Valvoline—all grades—5 gals., $3.25.

Everready Square Dry Cells, 25c.
Little Giant Storage Batteries, $12.50—Guaranteed 2 years—6 volt, 60 amps.

Summer Increases the Importance of Bullock's Fair Prices to you

—and to every automobile owner. The beautiful weather, the smooth roads, the increased use of automobiles, brings an increased demand for auto supplies—*an increased expense for upkeep.*
—What ever you do, *don't buy any but First Quality, guaranteed Auto Supplies.*

Live Wire Dry Cells..... **19c**
—Exclusively at Bullock's, test 20 amps and more.

Bullock's Fair Prices Will Bring Your Upkeep Expense Down

—Take the one item of Tires—Summer weather, long tours put them to the test—Only the best, First Quality Tires are carried at Bullock's—
—See what Fair prices mean—Use this list of Fisk Tires as a guide—Note the savings over the Fisk Tire Company's own prices.

The Bigger Fisk Tires You Use---the More You Save

Twitchell Air Gauge..... **$1.15**
—A fair price.
—Buy at Bullock's.

—and Fisk Tires are being used more and more on Big Cars because of the way they stand up. The Fisk Tire Co. won't sell Bullock's, but you can buy First Quality Fisk Tires at Bullock's Fair Prices—
—Every tire First Quality, with serial number intact.

	Fisk Price.	Bullock's Fair Price.		Fisk Price.	Bullock's Fair Price.
5x36 Fisk Tires ...	$68.26	$59.50	4x31 Fisk Tires ...	$37.29	$32.35
4½x36 Fisk Tires ...	55.58	48.45	4x30 Fisk Tires ...	35.91	31.30
4½x34 Fisk Tires ...	52.44	46.50	3½x34 Fisk Tires ...	30.92	28.25
4x36 Fisk Tires ...	44.18	38.50	3½x32 Fisk Tires ...	28.41	25.90
4x34 Fisk Tires ...	41.42	36.10	3½x30 Fisk Tires ...	26.56	24.40
4x33 Fisk Tires ...	40.05	34.90	3x30 Fisk Tires ...	18.10	17.10
4x32 Fisk Tires ...	38.67	33.70	3x28 Fisk Tires ...	16.91	15.45

Fisk New Dunlop Tires---Heavy Car Type

3½x30, $25.50; 3½x32, $27.10; 4x33, $38.

Special Linene Dusters $1.50

—with close fitting collars—all sizes. A feature to introduce the great stock of unusual values in Linene Dusters here now for you to choose from. No store is showing a more complete line.

Dusters at $2.50
—Herringbone weave, very popular now. Two colors. Double-breasted. Dust protector in sleeve.

Dusters at $5.00
—Of genuine linen. Heavy. Made in the latest fashion with fitted collar.
English Mohair Dusters, $9.00.

Klaxon Horns All Styles Here
—Those screaming electric horns. $19.00, $28.50, $33.25.
Testaphone Horns $19.50—the new Musical Horn.
Everready Speedometers **$13.95**
—Complete with season odometer—attached to your car.
Season and Trip Odometer $18.95.
—60-mile speed.

Order by Mail if you own an Auto outside Los Angeles.

In The Durocar Factory



Are you aware that one of the very best made and in every way durable and desirable Automobiles is made right in Los Angeles. We say made advisedly, not assembled. This is the

Durable Durocar

Best two-cylinder car on earth..... $1500
Splendid four-cylinder, 35-H.P..... $1750
High-grade four-cylinder, 45-50-H.P..... $3500

Surely we can suit you with this line, as we supply any style of body and you know just what you are getting. Besides our factory is always open to inspection, so you can see just how your car is made.

Durocar Mfg. Co.

(Factory and Salesrooms)
935 S. Los Angeles St. Home F7022; Main 2356

AVIATION MEET

AEROPLANES $3000 to $12,000
One to Four Passengers.
ENGINES 20 H. P. to 70 H. P.
ORDER NOW.
PROPELLERS, SUPPLIES.
BUEL H. GREEN
Automobile Engineer,
515 Delta Building.
Machine Design.
Treasurer Aero Club of California.



$2150
FULLY EQUIPPED
F. O. B. Los Angeles

For Power, The Westcott

Its big engine, adjusted to a hair's breadth, insures the transition into real work of every particle of fuel fed to it, and means roadability, hill-climbing ability.

For Speed, The Westcott

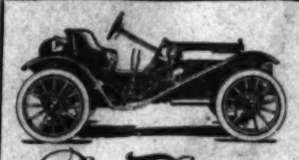
Though designed for a family car, this one is considerably faster than you'll usually want to go: speeds of 50 to 60 miles per hour are easily obtainable.

For Comfort, The Westcott

Oil-tempered springs, upholstery of the softest, most yielding type, plenty of room and freedom from vibration, make this car a veritable criterion of comfort.

SEE IT DEMONSTRATED.

NEWELL MATHEWS CO.
AUTOMOBILE DEPT. 957 SOUTH OLIVE
Phone F 2074



25-H.P., Bore 3¾-in., stroke 4 in.
90-inch wheel base.
125 inches from tip to tip.
1435 Pounds weight.
32-in.x3-in. tires.
Sliding gear.
Selective type.

Paige-Detroit

$875.00 F.O.B. California

Do It Now—Doctor—Lawyer—Merchant—Chief
It Is Here May 10th.
(A Demonstration Awaits Your Pleasure.)

Highest Grade Small Car in the World. Biggest Value. Most Power. Paige-Detroit Roadster.

MARSHALL L. COOPER
Distributors for California.
Hotel Lankershim After May 1st, 1910, 8 S. Olive St.

NOW ON TOP.

EARLY DAYS OF JOHNSON.

Licked Eleven Men in Night for Five Bucks.

Johnnie Connors Discovered Black Champion.

Pork and Beaner Develops Into Clever Boxer.

SPECIAL CORRESPONDENCE OF THE TIMES.

SPRINGFIELD (Ill.) April 19.—Jack Johnson hasn't always fought for even the short end of a $101,000 purse. Here in Springfield the burly champion who will meet Jim Jeffries on July 4 fought eleven men of his own color in what was termed a "battle royal." This was away back about 1899 and for his winning Johnson got a whole $5. Then the colored champ was under the tutelage of Johnnie Connors, at one time champion bantamweight of the country.

It was Connors who saw in Johnson the making of a champion and it was this same Springfield man who, with the late George Siler, secured for Johnson his early fights, and later was instrumental in bringing Johnson and Sam Fitzpatrick together, which resulted in Johnson becoming the great finished fighter that he is. Fitzpatrick brought out Peter Jackson, Young Griffo and the great George (Kid) Lavigne, all wonderful finished fighters.

Johnson came to Springfield in the heyday of the prize-fighting game in this city. Naturally, the first place he looked for was Connors' place. He was hungry and broke. Johnnie, good old sport that he always was and is, took Jack in. The premier pug of this vicinity at that time was Tommy Wilson of Athens, twenty miles from Springfield, who later was Fitzsimmons' sparring partner. He had licked them all, and Connors matched Johnson and Wilson.

ITALAN AS TRAINER.

The match-maker secured Joe Bonansinga, a local Italian, to help train Johnson. He took daily workouts at the fair grounds and was the most apt negro pugilist that Connors ever has known. The date for the mill with Wilson drew near. Johnson was rounding into shape. He was fast, had good wind and had trained as hard for that match, possibly, as he will for his go with Jeff. He had valuable assistance from the Italian, but all the while, there rankled in the Italian's breast, ill-will toward Johnson and Connors. Bonansinga had wanted to fight Wilson, but Connors had said nó. So Bonansinga passed the word. He visited his fellow-countrymen and told them he was going after Johnson's scalp.

The day arrived. More than 100 Italians gathered at barn C at the Illinois State fair grounds to see Bonansinga beat the colored boy. Johnson went in as he had done daily, for a friendly sparring match. Looking out around he saw the Italians, but failed to grasp the situation. In the first two rounds he took a severe beating from the big Italian. Then he got him to himself. He came back in the third strong. He let Bonansinga lead until he was close and then with a vicious uppercut he caught the Italian under the left jaw. Every tooth on that side of his jaw was broken or knocked out. His nose was broken and both his eyes were closed. Scarcely had Johnson landed when there was a commotion. Out of the barn they tore and in two minutes there wasn't an Italian within half a mile of the barn.

GIVES WILSON WARNING.

But that vicious uppercut, which laid out the Italian, killed Johnson temporarily. As soon as Bonansinga recovered he sought out the Wilson camp.

"What on earth you been trying to do," asked Wilson, "stop a train?"

"No," answered the Italian, "Johnson did it."

Connors's fear that the Johnson-Bonansinga affair would give Wilson cold feet was realized, and in two hours the Johnson-Wilson match was cancelled.

Johnson hung around Springfield. There was no one to fight him—no one with the nerve of a Nelson to stand the punishment which the black even a decade ago could give. Connors staged a match one night, the principles being Charlie Burns and Bob Long. As had become the custom, the matches opened with a "battle royal." As many negroes as wanted, would enter the ring, and the last man out would win the purse. On the night of the Burns-Long go there were twelve negroes ready. Calling the eleven to his office, one at a time, Connors promised them $5 each if they would beat Johnson. The promise of the coin resulted in an agreement that Johnson should be the one who would be first attacked.

JOHNSON WHIPS ELEVEN.

The men got in the ring, and George Siler called time. There was a rush and a clash, a curse and a shower of blows. Four of the eleven negroes fell sprawling through the ropes. Tearing at the others like a maddened tigress in her lair, Johnson dealt killing blow after killing blow. The darkies fell through the ropes on all sides, while the crowd sat awed at the showing of the husky boy.

"One of those youngsters, Red Buck, I think it was," said Connors last evening, "came sprawling through the ropes where I was sitting.

"Get back in the ring and lick him," I shouted.

"Nevah, Mr. Connors, nevah," ejaculated the colored man. "It's de outside of dat ring for dis nigger."

The "battle royal" lasted twenty minutes. At its conclusion, on all sides lay semi-conscious negroes, the first victims of the powerful punch that Johnson's supporters say will work havoc with Jeff.

Johnson was acclaimed the winner by Siler, and received a $5 bill from the promoter.

"I shure am obliged to you," he said, as he took the money, "for I sure am in need of the eatings right now."

CONNORS PICKS JOHNSON.

On each of his numerous visits here, Siler had heard Connors sing the praises of Jack Johnson, the big burly negro. Siler, however, never had seen Johnson in action until the night of the "battle royal." The work of the man destined to be champion impressed him mightily, and he took him under his wing. From then to now, Johnson's career is known to all fight fans.

"Every time I think of the coming fight, I am reminded of the day Johnson came into the place," said Connors. "Poorly dressed, a modest, well-behaved negro, he walked shyly up to me, hat in hand. 'Is dis here place operated by Johnnie Connors?' asked Johnson. I told him it was, and he asked to see him. I told him I was Johnnie Connors, and he said to me: 'Well, sah, I know you is an old fighter. I am a fighter, too, but now I'm broke. I'm hungry. Can you help me?' I took him to a restaurant near his place and there Johnson ate. We've laughed many a time about that meal," said Connors. "Johnson ate and ate and ate. I thought he never would get filled, and I finally said, 'Jack, if you can fight like you can eat, you're a whirlwind.' 'Well, sir,' he replied, 'I was just wondering whether you'se going to allow me a piece of that blackberry pie.' He got the pie.

By a strange coincidence, a photographer appeared and snapped Johnson eating pie, and that picture is one of the photographs shown in Siler's book on his life's history, written by him a few months prior to his death.

WATCHES JOHNSON'S RISE.

No man in the world probably has watched Jack Johnson's career more closely than Johnnie Connors. And nowhere in the world has Jack Johnson a warmer supporter than the little scrappy former champion in this city. Johnson and Connors haven't met since the day Johnson left here to go to Chicago to fight in a mill arranged for him by the veteran referee. But throughout almost a decade they have corresponded, and Johnnie Connors was among the first men in America to hear from Jack Johnson after he had laid Tommy Burns low, more than a year ago.

Naturally, Connors picks the colored boy to win the title in the natal day mill. A close student of the prize fighting game, a man who has picked many a winner, and a man who picks Johnson, not because of sentiment, but after a comparative analysis of the two men's ability, he says he doesn't see how Jeff can whip him.

"They say Johnson has no great punch," says Connors. "If poor old Bonansinga was alive today he'd tell you that Johnson had a pile-driver punch. Jeff never was a fighter to push the milling. Neither was Johnson, and on that account I look for Johnson to outlast the white man, and eventually lay him low."



A study in black and white.

Jack Johnson, the Champion,

who is to box in Los Angeles Thursday night before the Pacific Athletic Club.

FLYING SPARKS OF MOTORDOM.

June 2 has been selected as the date for Orphans' Day in New York, and 4000 children are expected to get an outing.

A new car for the use of the fire chief is being purchased by the fire board of Newark, N. J., which has $3500 available for the machine.

Shipments of automobiles and parts thereof to Alaska, Hawaii and Porto Rico have amounted in the past five years to about $2,000,000.

Seventy-five new members were recently admitted to the Automobile Club of Buffalo, N. Y., bringing the present membership up to 1500.

Grand Rapids officials are going to employ an expert road maker to assist them in building roads which they hope will secure state rewards.

Eighteen miles of wire screen will be placed around the new board track at Los Angeles to prevent people from going underneath the structure.

Students of the Northwestern Military Academy of Highland Park, Ill., are making plans to accompany the tourists on this year's Glidden tour.

Fifteen motorcycle policemen are now on duty in Chicago with special instructions to watch for speeding automobile drivers. Each of the police motorcycles is equipped with a speedometer so that the riders can tell just how fast suspected automobile drivers are traveling.

Automobile owners in Minneapolis now have all-night service as far as regards the repairing of their automobiles. A garage has started keeping open house twenty-four hours a day in its repair department, and this innovation permits owners to have their cars washed or repaired at all times.

The manager of a taxicab company of Boston has requested the Massachusetts Legislature to pass a bill making the evasion of taxicab fares a punishable offense. He declares the city ordinances of Boston are sufficient for that city, but says the measure he suggests is needed outside of Boston, as the State courts have decided that evasions of fares cannot be punished under the present State laws.

Officials of the Quaker City Motor Club expect that more than 100 cars will be entered in the club's road-ability run to Atlantic City on April 30, more prizes to the list of trophies to be awarded in connection with the event.

During the last year the Automobile Club of America gained 204 active members and 227 additional subscribers to the club's bureau of tours. The total membership of the organization is now 2282. At the annual meeting an amendment to the constitution abolishing the clubroom membership was carried by one vote.

All motor vehicles used in Washington, D. C., must be registered, even though owned by persons who have registered their cars in the States where they reside. Up to last week the number registered had reached 6257.

The Chicago Motor Club has decided to hold a big demountable rim tire competition some time in May. The Technical Committee of the club was empowered to make regulations for the event.

Reports made by the contest board of the A.A.A. make it apparent that this year will be a banner one in automobile competition, more events of a national and local importance having been scheduled than ever before.

Arrangements for the inter-club reliability contest between the Long Island Automobile Club and the Crescent Automobile Club, on May 21-22, are nearing completion, and the interest taken in the event by motorists of Long Island and Brooklyn is increasing.

Many Autos.

The total number of automobiles exported from the United States in the fiscal year 1909, according to the bureau of statistics' figures, was 2184, valued at $3,387,921, an average value of about $1700 for a machine, and the number imported 1624, valued at $2,905,391, showing also an average of about $1700 for each machine. The distribution of automobiles extends to all parts of the world, the number of countries named by the bureau of statistics as destination of automobiles exported in the fiscal year 1909 being not less than fifty, and including India, China, Dutch East Indies, Japan, Canary Islands, Egypt, French and British Africa, South American countries, Central American States, West Indies Islands, Gibraltar and Portugal.

Rather Rocky.

An automobile agent at Padua, Italy, has devised an arrangement which protects the driver and passengers of motor cars when passing through districts known to be infested with stone throwers. It consists of wire netting similar to that used on bird cages in the zoological gardens, fitted to four upright tubes and joined to the wind shield, the glass plate of which it helps to protect. In the tropics the

Governor Boosts.

Gov. Hay of Washington is an enthusiastic good roads advocate and has aided the cause for better highways in the western State tremendously. For this year 1100 miles of State trunk roads are planned by him. These roads are designed to serve 75 per cent. of the population of the State, now estimated to be near the 1,250,000 mark, and will touch eleven cities, taking in a large number of smaller towns between Spokane and Puget Sound.

Vanderbilt Race.

It is now certain that Harry F. Grant, winner of last year's Vanderbilt cup race, will be in the lists again this year as a competitor. Grant has sent in his application for registration to the contest board of the A.A.A. and announced that he will drive a stock



Fighting pose.

LOZIER

THE MAGNIFICENT RECORD OF

LOZIER ENDURANCE

¶ In the selection of a high-class motor car **DURABILITY** should be its first requirement. Power, comfort, silence and beauty are all minor considerations and will not qualify as desirable a car lacking in stamina and endurance. We claim the **LOZIER** car to be the greatest car for endurance in the world, and one of our reasons for this claim is the fact that the **LOZIER CAR** has more long-distance races and has broken and holds more long-distance endurance records than any other car in the world.

¶ A 24-hour race is the longest race officially recognized by the A. A. A. Racing Association. The ordinary endurance test and road race is not a supreme test of endurance, as luck and accident in these events play important roles, and the best car may be temporarily disabled by a trifling derangement which cannot be corrected in the short time covered by such a contest. On the other hand, the 24-hour race is of such length that, eliminating violent accidents, the winner must almost invariably be awarded the credit for being the most enduring car. Mere speed alone is of no avail, for unless a car possesses wonderful vitality and perfection of detail the cruel abuse to which it is subjected by being driven continuously hour after hour at a mile-a-minute speed over rough horse tracks and around short, unbanked turns, brings to light its weaknesses and imperfections and one by one contenders are eliminated or gradually drop to the rear through time lost in repairs and replacements, and the contest, by virtual dispossession or elimination, unerringly indicates the car of the greatest endurance.

¶ The most noted stock cars in the world have competed with the **LOZIER** in various 24-hour races—as large a number as 20 cars having started at times in these events. The **LOZIER** cars have finished either first or second in the majority of these races, and have twice finished first and second—two great double victories which have no parallel in the annals of automobile racing. **LOZIER cars have six times exceeded previous World's 24-hour Records—each other car more than once. The LOZIER car holds the present 24-hour record** of 1196 miles, and during the race in which this record was made the hood of the motor was never raised.

¶ The above is but one of the strong proofs which we are offering to substantiate our claim that the **LOZIER**, in demand at a higher figure than any other motor car built, is proven LEGITIMATELY HIGH-PRICED.

WRITE, PHONE OR CALL FOR THE LOZIER BOOK.

NASH & FENIMORE

Lozier Agents for Southern California

Phones—Broadway 1784; F4762 1000 S. Olive Street



ANY ONE OF THE FIFTY FEATURES

IS A SUFFICIENT REASON WHY YOUR CHOICE SHOULD BE

The Detroit Electric



The Detroit Electric is a "The Car With Fifty Reasons." It is a long list and we will not attempt completely disclosed to convince the discriminating buyer that this car is the peer of them all. Let us demonstrate the features has and how they

The most notable features, of course, are mileage and speed. These points even our most ardent competition admits that the Detroit excels.

Then comes the control. Forward and three speeds and reverse, motor brake, the starter and lights are centered in one lever, operation to the limit of

The list of features also includes larger doors, which open wide, larger windows, the finest upholstering, the silver-finished trim, the silver-finished hardware and metal trimmings and the well-placed interior lights, making the car of features.

To fully appreciate the Detroit you must see it. Ride in it and be convinced with others.

Our demonstrators are at your service.

Special Garage Service
We relieve you of all care of your car. Our special garage service includes storage, washing, battery supply and delivery to and from your door.

Price, Complete $2600
Every Detroit Electric is completely equipped. There are no charges for extras.
A carload of Coupes will be placed on the floor this week.

PACIFIC COAST FACTORY BRANCH

California Electric Garage Company

Home Phone F3377 1204 South Olive Street

100 East Union St., Pasadena

Regal—Corbin

We're selling a carload of Regal Thirties every week—six cars—to people who know when they see a car and the very biggest value for their money. Try out any car you please, but don't buy any car until Regal demonstrated to you. Then we'll leave the rest to you. Immediate delivery; price $1500, fully equipped.

Are you willing to pay $3000 for the best car sold at any price? Especially if you can save $1500 or more right down and get a full-jeweled Corbin. Constructed of the best materials, of the most modern design, speediest, the Corbin will give you the limit of satisfaction. Sub-agents wanted both lines.

Big Four Automobile Co.

C. S. ANTHONY, Proprietor.

Phone F2533 1017-19 South Olive

ER

RECORD OF
DURANCE
URABILITY should be its first re
auty are all minor considerations
ing in stamina and endurance. We
car for endurance in the world, and
that the LOZIER CAR has won
t holds more long-distance endur
d.
recognized by the A. A. A. Racing
d road race is not a supreme test
vents play important roles, and the
lling derangement which cannot be
a contest. On the other hand, a
violent accidents, the winner may
eing the most enduring car. Here
esses wonderful vitality and per
subjected by being driven continu
peed over rough horse tracks and
ght its weaknesses and imperfec
ed or gradually drop to the rear
ents, and the contest, by virtual
tes the car of the greatest endur

ve competed with the LOZIER in
20 cars having started at times in
ed either first or second in the ma
first and second—two great dou
annals of automobile racing. LO
World's 24-hour Records—ne
holds the present 24-hour record
in this record was made the hood

which we are offering to substan
and at a higher figure than any
ATELY HIGH-PRICED.
LOZIER BOOK.

NIMORE
rn California
1000 S. Olive Street



AR OF THE WORL

FTY FEATURE

The Detroit Electric

The Detroit Electric is
"The Car With Fifty Big Fea
It is a long list and need not be
pletely disclosed to convince
tending buyer that the Detroit
is the peer of them all. Any
the features has sold many a

The most notable
course, are mileage and
these points even our most
competition admits that the
excels.

Then comes the control. Fi
ward and three reverse
motor brake, the alarm and
are centered in one lever,
operation to the limit of

The list of features also
larger doors, which open
larger windows, the
upholstering, the
trim, the silver-finished
and metal trimmings and the
placed interior lights. Surely
car of features.

To fully appreciate the
must see it, ride in it and
with others.

Our demonstrators are
your service.

RANCH

rage Compan
Street Sunset Broadw

-Corbin

ple who know when they are getting
u please, but don't buy until you
iate delivery; price $1250, factory

ually if you can save $1000 to $2000
erials, of the most modern design;
wanted both lines

obile Co.

7-19 South Olive

QUESTION?

If the 1909 Oakland 20 Horse-Power

has done what the following letter states, what will our 1910 30 and 40-horse-power models accomplish? All sizes ready for immediate delivery.

40-h.p. Roadsters and Touring Cars, $1850. 30-h.p. Roadster, $1150. 30-h.p. Touring Car, $1400. Prices f.o.b. Los Angeles.

Messrs. Hawley, King & Co. Covina, Cal., April 22, 1910.
224 South Los Angeles Street, Los Angeles, Cal.

Gentlemen—I have a 1909 model, 20-h.p. Oakland automobile which I have run 12,000 miles, and am still running it on the original set of Goodyear tires. I carry an extra tire, but have never had occasion to use it, having had only three punctures and no blow-outs.

Nearly every mile out of the 12,000 has been over country roads. I have only had the car in Los Angeles three times. This distance includes a trip over the Mount Baldy race course, viz., to the Big Horn mine, and at that time the road had not been cleared and put in its present condition. This trip, of course, includes the Newhall grade, and on the trip I carried three passengers with provisions, utensils, bedding and paraphernalia for a week's fishing trip.

Have also been over the Gaviota and Casitas passes with the car.

The only repairs necessary during the time I have run this car have been $1 for a broken spring which was welded, and $1 for brazing a casting which was broken.

The car is now in fine condition, and is in use every day, rain or shine. Very truly yours,
W. M. WARREN.

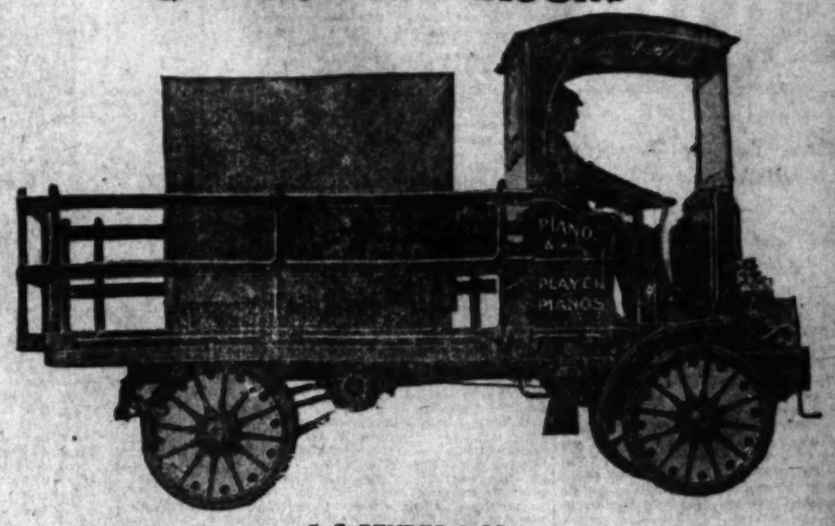
ALSO FOR SALE BY
TRUSTEE CLARK, Pomona.
A. L. WOODILL, Riverside.
J. M. SMITH, Whittier.
J. W. DICKENSON, Anaheim.
A. J. WIRTZ, San Diego.

Demonstration by appointment. Catalog upon request. We are also Southern California agents for the celebrated French car, "The Brasier," and the "Grabowsky" Power Wagons.

Our Oakland car is made in Pontiac, Mich., licensed under Selden Patent.

Hawley, King & Co. Branch Store 1044 S. Main St. Phone F-1045

GRABOWSKY
POWER WAGONS



C. C. BENDER & CO.,
JOBBERS OF HIGH-GRADE PIANOS

Los Angeles, April 22, 1910.

Messrs. Hawley, King & Company, Los Angeles, Cal.

Gentlemen:—All our pianos are moved by your Auto Truck, the Grabowsky, and we never have to tune a piano after being placed in the house.

Bender went to Glendora, 27 miles. Leaving at 7:15 A.M., we made the trip, all up hill, without stopping the engine, in two hours and five minutes. The piano was in perfect condition and needed no attention.

We have used automobiles for ten years, for the last three years Auto trucks to move our pianos. Your Grabowsky beat them all. Yours very truly,
C. C. BENDER & COMPANY.

The above is an unsolicited letter. Sounds good, does it not? Plenty more letters similar to this at our office. The Grabowsky is making good. We are also Southern California agents for the "Oakland" pleasure automobile, made in Pontiac, Mich., the best proposition for the money on the market—also So. Cal. agents for the celebrated "Brasier," a French car.

Hawley, King & Co. 224-228 S. Los Angeles St.

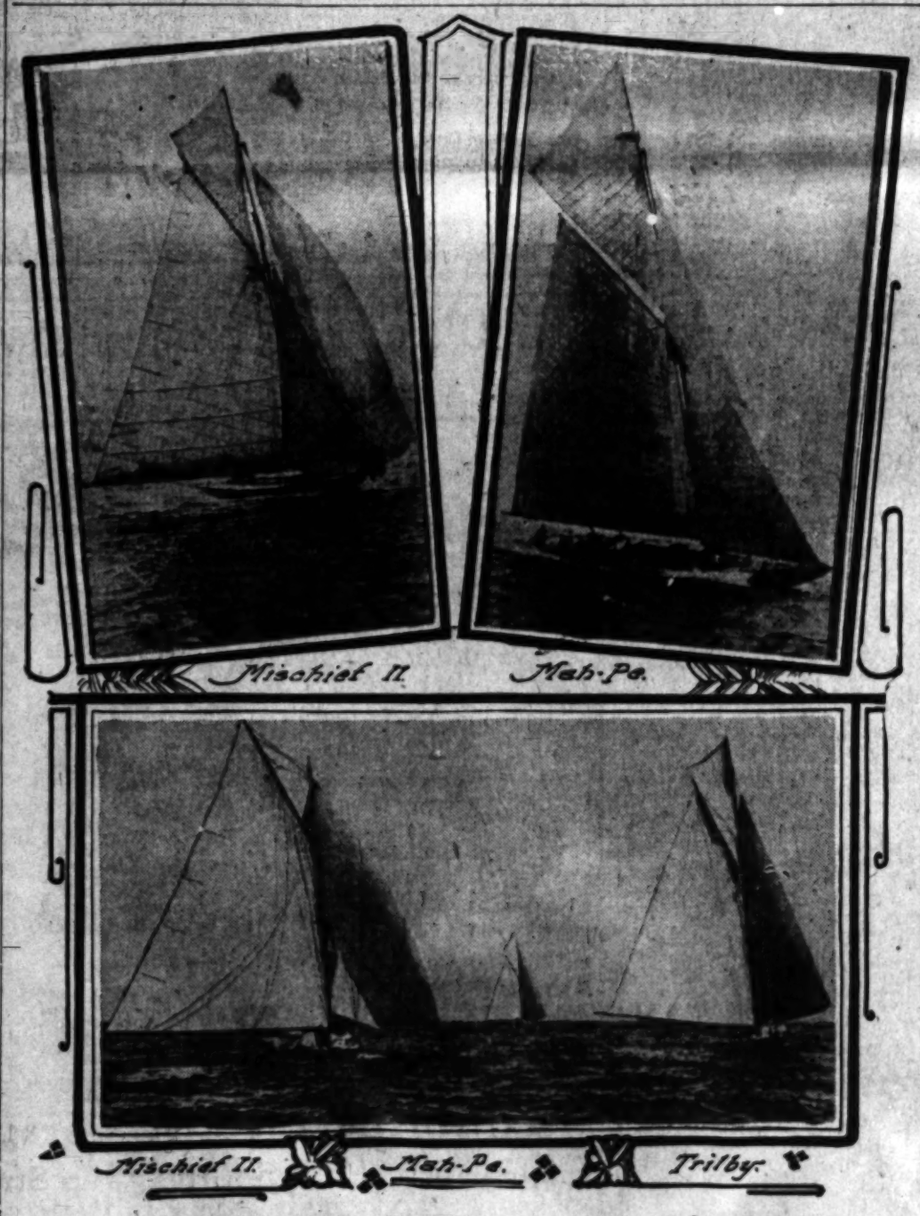
out exception, closely fought. With the big boats of the club away on the island race, the smaller yawls of the fleet should find things all their own way over the Montgomery course around Catalina Island.

An innovation planned for August will be a power-boat competition, for which a new cup will in all probability be put up. With the Lilian C., the Ybis, and the Iona, the club has already the nucleus of a fast motor-boat fleet, while Graves's smaller Dos Amigos and Ed Ellis's Gabriella will also be in the running. With a successful initial carnival this season, the officers of the South Coast Club expect to see power-boat racing established upon a firm basis in this vicinity, with great interest aroused the long season will close with the Arbitrary Handicap. The dates for the Arbitrary Handicap and the closing banquet have not been finally set, though it is known that they will fall somewhere near the middle of September.

An interesting feature of the San Pedro racing this year will be the large proportion of yawls. In no place is the cruising-rig as popular as in Southern California waters. This year there will be, among other yawls, the Minerva, the Arrow, the Wave, the Sister, the Diana, the Royal, and the new Winsome in the South Coast Club races. Among the sloops the new Siwash and the Mah-pe will head the racing lists, with the smaller Natchie making a third. Schooners also are pects for additional new members and general prosperity exceedingly good.

Five vessels have already been entered in the big trans-Pacific contest; the new yawl Winsome of San Pedro, South Coast Yacht Club; the Gwendolyn II of the Seattle Yacht Club; the new sloop Siwash, now under construction at Terminal Island, South Coast Yacht Club; the schooner Sweetheart, owned by Commodore R. C. P. Smith of the South Coast Club, and the Hawaii, of the Hawaii Yacht Club. At least a half dozen more entries will probably be received before the lists close. Already the greatest contest in the history of Pacific Coast yachting is assured.

The schooner Lurline, twice winner of the Honolulu race, has been sold by ex-Commodore Sinclair to H. O. Nel-



Racers of the South Coast Yacht Club at San Pedro,
which are being cleaned and put in the water for the opening contests of the season which are to begin in June.

among the rival owners. Together with the power-boat races a carnival of general aquatic sports is planned.

ANNUAL CRUISE.

No definite date has yet been set for the annual cruise, which will come in the latter part of August. There is some likelihood that the cruise this season will be to Santa Barbara, instead of to San Diego as in former years. At Santa Barbara the yachts would have an opportunity to compete in the races for the Potter cup, the Chamber of Commerce cup contests, and those for the Citizens' cup. A cup will be offered for the South Coast craft winning the run from San Pedro to the destination, whether Santa Barbara or San Diego.

Still another August race will be the contest for the big Nordlinger trophy. The race for the Nordlinger clock is to Bird Rock on the isthmus, and return.

The annual Stag Cruise to the isthmus will be taken in September, and comparatively few in number, the Sweetheart, the Skidbladnir, and the Nautilus being the only prominent two-masters in sight at the opening of the season.

MAKING READY.

The clubhouse at San Pedro will be put into commission about the middle of May, and a gay season of entertainments is looked forward to. During the summer there will be dances, clambakes, house-parties and banquets. A special effort is to be made this year to provide entertainment for the ladies who will be guests of the club, and all ladies' events of other years will probably be eclipsed.

The club's greatest entertainments of the season will center about the Honolulu race, theater parties, banquets and house parties being planned in honor of the visiting yachtsmen who will be the guests of the club during the first days of July.

Financially the club reports that it is again in sound condition, with prosson of the San Diego Yacht Club. This ends the controversy as to whether the Lurline will be entered in the Honolulu race from the Corinthian or South Coast yacht clubs; from now on she is a San Diego club boat.

The last thing of consequence done in the way of preparing South Coast yachts at San Pedro for the season's work has been the taking of the masts out of the Skidbladnir, preparatory to stepping her new sticks and rerigging the big schooner completely. Just at present the craft is completely dismantled. The new keel of Commodore Smith's Sweetheart is just being put in. When the Sweetheart is finally vessel will be about all that remains in the rebuilt craft.

Work on the Winsome has been hurried along, and the trim little seagoing yawl is now ready for her first spring workouts. The Mischief II is also ready to go into commission. These two with the Mah-pe are the first Southern California yachts to tune up for the 1910 season.

Babcock Electrics



The Best Car Made

Not a single chain driven car that has proved a failure, but a double chain driven car that has proved in every contest superior to all others. Will go 100 miles on a single charge—is guaranteed for 6000 miles. Has superior construction and is the peer of them all for comfort and durability.

Has the wheel guide and motor foot control. DO NOT BUY AN ELECTRIC UNTIL YOU HAVE SEEN THE BABCOCK. You will know why others offer their cars at a lower price when you have seen the BABCOCK car and have had a demonstration.

The first carload will arrive about April 28th. More cars on the road.

Electric Motors Company
Y. L. MOTT, Manager. 1844 S. Figueroa St., near Cor. Washington St.

"Palmer-Singer"

Our 1910 4-cylinder Demonstrator (toy tonneau) for sale at reduced price to make room for 1911 models

"Simplex"

World renowned. Did you note its performance at the Motordrome? The first 7-passenger Simplex will Arrive May 1st

Golden State Garage, 2122 West Pico St.

TRIMMING HER UP.

RACE FROM SAN DIEGO.

[BY DIRECT WIRE TO THE TIMES.]

SAN DIEGO, April 23.—[Exclusive Dispatch.] The yacht Lurline, last year winner of the Hawaiian cup in the San Pedro to Honolulu race, will be entered in the same race this year under the colors of the San Diego Yacht Club.

The boat has been purchased by Dr. O. N. Nelson, a member of the San Diego Yacht Club, who is in San Francisco with a local crew preparing to bring the yacht here.

Upon arrival here, the Lurline will be put in trim for the annual Honolulu race.

The San Diego Yacht Club plans a series of motor boat and launch and yacht races between this point and San Pedro previous to the sailing of the big yachts for Honolulu.

It is proposed that the wind-up will be at San Pedro the day previous to the big race, which will afford the local crews a chance to give the Lurline a rousing send-off.

INFATUATION.

FISHING GIVES LOT OF SPORT.

Primitive Methods Develop Through the Ages.

Harpoons Used Before Era of Christianity.

Business and Pleasure in Modern Methods.

In these balmy days no subject so completely possesses the mind of the average American as that of fishing tackle. The lure of the game fish ever has been a strong one, and whether it be a hook and line fit for catching a minnow, a steam power net for catching hundreds of barrels of herring or mackeral, or a harpoon gun for laying low the mighty leviathan of the sea, fishing tackle is full of interest to him who dreams, and in his dreams hears the faint, far call of the wild.

In the fishing world many remarkable instruments and appliances are used, but one must go to the Orient to find the most peculiar sort of tackle. One occasionally hears in America of a trained otter, and the fisherman who is lucky enough to possess one has a guarantee for a good season's work. In the Mediterranean turtle fisheries the remora, or sucking fish, is used as an assistant fisherman. It is a curious sort of fish which attaches itself to larger fish, to turtles, or to boats themselves, and when it gets a good grip, a mudturtle is not in its same class for holding-on qualities.

RING ON TAIL.

When it is caught a heavy ring is placed about its body just ahead of its tail, and it is tethered to the boat. When a turtle is sighted the remora is thrown out, and it fastens its forty-leech-power-suction apparatus to the shell of the turtle. It holds fast to the turtle until that creature has been towed alongside of the vessel, when it is pried loose and sent after another turtle. Sometimes the remora gets contrary and will not try to take hold of its turtle, but will swim back to the boat and fasten its sucker to the hull of the boat.

Akin to the remora in turtle fishing is the use of the cormorant in China for fishing purposes. The birds are caught when young and are carefully trained. A tight collar is placed about their necks, to which strings are fastened. They are thrown out into the water and taught to catch fish and bring them to the Chinese boats. It takes infinite patience, much petting, and some boxing of ears to teach the cormorant to fish without a collar and strings attached, but when one masters the art it is a most valuable aid to the fisherman.

The cormorants take a certain pride in their work, and when they are unsuccessful in their efforts they take their places shamefacedly to await the next tryout. The young usually are trained to work by the assistance of the old birds. The owners are kindness itself to the birds when they work, but box their heads and hurl imprecations at them when they fail.

In some of the South Sea Islands a species of spider proves that it was the original fishnet maker. A bamboo sapling is bent on a round shape and tied. It stays in this position for some time and then a spider comes along and uses it as the framework on which to build its web. This coverts it into a sort of Barbdingaymon tennis racquet and with this the native knocks a fish out of the water as a tennis player would strike a ball out of his side of the court. The webs are as strong as the dip net of ordinary design.

In the commercial fisheries of the world all sorts of tackle are used. Of course, the vast majority of the world's fish supply is caught in nets. The most important of these nets is the trawl net. This is a large-mouthed net bag of gigantic proportions, with a beam of about forty feet long. At either end of this beam is a triangular hoop which serves the threefold purpose of sinker, beam supporter and sled runner. This net is "shot" from the stern of the boat and trawled along until it is filled with fish, when it is hauled in.

OLD-TIME NETS.

The seine is one of the nets to which the populace owes much of its fish supply. It is a plain net with sinker weights at the bottom and cork floats at the top. It may vary in size from the huge, quarter-of-a-mile-long and sixty-feet-wide Cornish Blichard seine to the little hand-net worked by the fisher children along the beach. In the heavy salmon fishing of the northwest the seine and the gill net are much used. The seine is shot in a semi-circle across stream, and when it is full of fish it is hauled ashore, horse and steam power often being used in the operation. The fish wheel is used in the salmon fisheries. It looks much like an overshot water wheel and over this the fish are shot into a staked enclosure.

In the herring fisheries the gill net is used, and some of these are of such remarkable size that they contain dozens of tons of fish when hauled in. The meshes of the gill net are big enough to admit their heads and to pass their gills. But the larger part of the body cannot pass through. In this predicament they figuratively back pedal until their gills become hopelessly fast in the meshes. When the nets are full as is desired they are drawn up and the fish emptied on the deck. Many other kinds of fish also are caught with the gill net.

MILES IN LENGTH.

Long-line fishing is another of the commercial methods by which the world's fish supply is captured. A single line, sometimes as much as ten miles long, is shot out from the side of the boat. A heavy weight is attached to the end first thrown overboard, and at intervals of a few feet short lines with hooks on them are attached. The long line is stretched across the tide, and thus the hooks are kept at a proper distance apart. When the big line has remained out long enough it is hauled in and on the thousands of hooks, sometimes 5000 of them, there are nearly every kind of fish that one can imagine, a veritable Noah's ark of the deep. In miniature, this line becomes the "trot line" of inland river fishing.

COD FISHERIES.

In the great cod fisheries on Newfoundland the simple hand line is most used. A single fisherman in a boat goes out and pulls them in one after the other until he gets a boatload. The long line and the nets are sometimes used. It is said that a fish has more curiosity than any other living creature and in sport fishing for mackerel the best bait that can be used is simply a little piece of scarlet flannel or ribbon, tapering to a point. There is nothing in the sea that this imitates; it is merely intended to take advantage of the mackerel's inquisitiveness.

Perhaps the most dangerous and thrilling calling in the world of marine life is whaling, though the advent of the steam whaler has tended to lessen both the danger and the romance of the chase. That the harpoon used in whaling is of very remote origin, as well as whaling itself, is shown by the fact that in the Book of Job it is asked concerning the leviathan, "Canst thou fill his skin with barbed irons?"

There is a tradition that the Indians of Florida, long before the white man set foot on American soil, would jump on the head of a whale, plug up one nostril with a wooden peg, then allow him to go to the bottom, and when he came up again plug up the other nostril, and thus suffocate the monster. Of course, no one credits this tradition, but there seems to be no room for doubt that the ancient Eskimos would surround a whale and at a given signal fill it full of harpoons to which were attached inflated sealskins. Thus buoyed to the surface it was only a question of time until the whale would die. The use of the bomb harpoon gun, in which a bomb with fuse attached is hurled with a harpoon into the whale is comparatively recent. When the bomb explodes it usually inflicts a mortal wound.

TURTLE FISHING.

In the South Sea Islands turtle fishing is carried on in the most primitive fashion. The fishermen swim out from the vessel, climb upon the turtle's back, and like the Old Man of the Sea, ride him to the vicinity of the ship, where a line is passed to him and hooked around the turtle's head, halter fashion. Then the captor swims off for another victim. Sometimes they make good shark bait, a fate which they doubtless deserve, as they literally burn the turtles alive in order to get the shell off some fiend having discovered that when the shell is taken off before the turtle is killed it makes a finer quality of tortoise shell.

For American sport fishing, the deep sea fishing off the coast of California and Florida and in the Gulf of Mexico, where the tarpon, the black sea bass, and other large fish abound, is said to be the most exciting. The rods, reels, and lines must be of the very highest quality. It requires hours to land one of these big fish, and infinite skill and patience; sometimes it becomes an endurance contest.

For trout and other inland game fishes an inexhaustible variety of rods, reels, lines, and artificial bait is to be had. It is said that the Chinese and the Japanese make the finest fishlines in the world. Some of the best are made by the fisherwomen of the Straits of Magellan. They use their own hair for material.

The average American angler is satisfied with a kit costing a few dollars. Some of them, however, have kits in which they have spent thousands of dollars. But whether it is the bent pin and the wad of raw cotton used by the small boy or the most expensive rod, reel and line that money can buy, skill and patience are the most necessary parts of a complete outfit of fishing tackle and money cannot buy them.—[Minneapolis Journal.

FINE CARD.

RALEIGH TAKES VALLEJO STAKE.

BIG CROWD WITNESSES FAST EMERYVILLE RACES.

Gaffney Defeated in Feature Handicap for First, While Inclement Nosses Out Orbicular for Third Position—Harrington Declined to Surrender Claimant.

[ASSOCIATED PRESS NIGHT REPORT.]

OAKLAND, April 23.—One of the largest crowds of the season witnessed good racing at Emeryville today. In the handicap Raleigh won from Gaffney, while Inclement beat Orbicular by a narrow margin for third place.

Dr. Dougherty was claimed for $550 by E. Wayland, and F. Harrington, his owner, made considerable disturbance in declining to surrender the horse. The matter was taken up by the judges.

Futurity course, selling: Passenger, 96 (Callaghan,) won; Lord Clinton, 97 (Thomas,) second; Anne McGee, 106 (Kent,) third; time 1:11 1-5. Electrowan, Gelico, Elmolino, Rey el Tovar, Little Fannie, Joseph S. Gibson, Jack Roberts and Galene Gale also ran.

Four and one-half furlongs, purse: Jim Basey, 103 (Gargan,) won; Abigail K., 95 (Callaghan,) second; Salali, 105 (Kent,) third; time 0:54 1-5. Ban Ann, Robert Hurst, Milt Jones, Othale and Altarec also ran.

Futurity course, selling: Ellerd, 114 (Van Dusan,) won; Banonica, 109 (Thomas,) second; Argonaut, 111 (Mentry,) third; time 1:11. Dr. Dougherty, Ampedo, Burnell, Anna May and Biased also ran.

Mile, Vallejo Handicap: Raleigh, 99 (Thomas,) won; Jim Gaffney, 105 (Coburn,) second; Inclement, 100 (Vandusan,) third; time 1:39 4-5. Orbicular and Kid North also ran.

Mile and seventy yards, selling: Spohn, 109 (Williams,) won; Bishop W., 105 (Thomas,) second; Edwin T. Fryer, 112 (Mentry,) third; time, 1:44 1-5. Miles and Whidden also ran.

Five and one-half furlongs, purse: Likely Dieudonne, 112 (Williams,) won; Baronia, 100 (Parker,) second; Lewiston, 104 (McBride,) third; time, 1:06 2-5. Sal Atticum, Bit of Fortune, Metropolitan and Port Mahone also ran.

ENTRIES FOR MONDAY'S RACES.

Eleven-sixteenths mile, purse: Dalgren, Cantem, Ormonde Cuningham, 112; Dowereas, Vespasian, Sully, Directello, 110; Circo, New Capitol, Bill Saunders, Green Dragon, 107; Ethel McK., 105.

Futurity course, selling: Royal N., 109; Belisnicker, Hannibal Bey, Bonnie Reg, Galvanic, 106; Mollie Montrose, Maud McGee, 104; Chitterlings, 103; Acquia, Philistina, 101; Jillett, 99; Ketchel, 92.

Futurity course, selling: Ampedo, 114; Servicence, 113; Burleigh, Tom Adams, Burning Bush, 106; Biakra, 104; Sainest, 101; Biased, Ilex, 100; Emma G., 99.

Six furlongs, handicap: Bubbling Water, 129; Rey Hindoo, 113; Enfield, 106; Fern L., 96; Lewiston, 87.

Mile and twenty yards, selling: Tremargo, Akt-ar-ben, 109; Kaiserhoff, Don Enrique, 107; Beauman, 106; Saracinesca, Ocean Shore, 103; Miss Naomi, 97; Meltondale, 92.

Six furlongs, selling: Billy Myer, Marburg, 111; Adena, Dovalta, 109; Madeline Musgrave, 106; Lady Panchita, 95.

GRAND CIRCUIT.

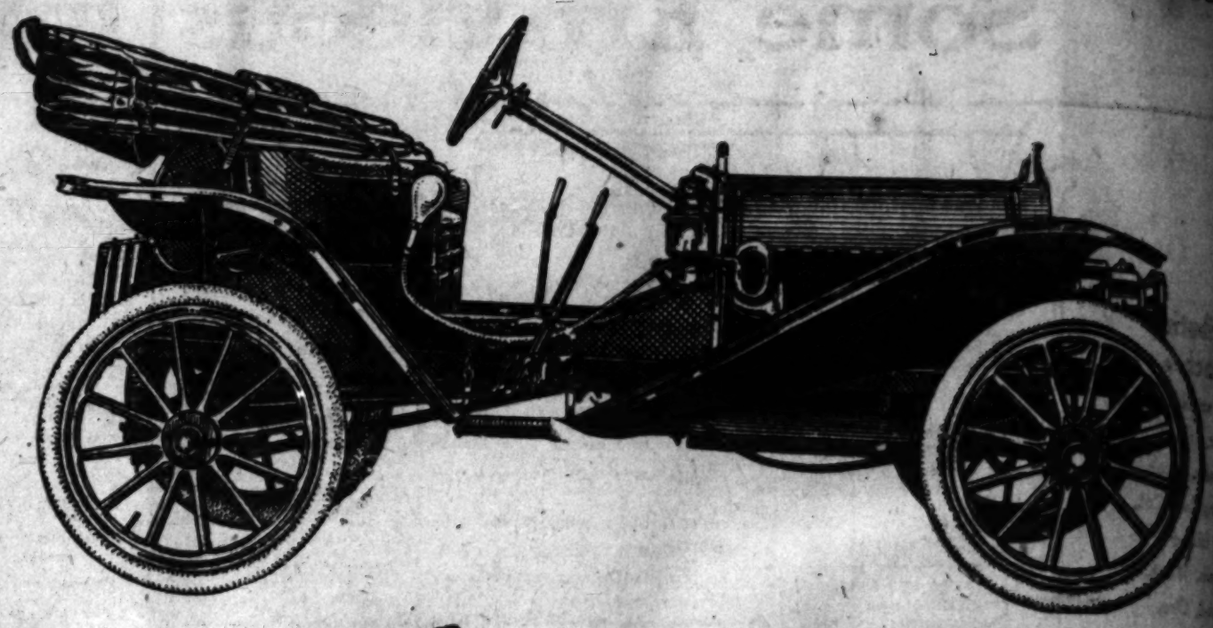
EARLY CLOSING STAKES.

[ASSOCIATED PRESS DAY REPORT.]

COLUMBUS (O.) April 23.—Secretary Harry Shepard of the Columbus Driving Association today announced the entries for the early closing stakes, incident to the Grand Circuit and Great Western meeting here in September.

The Hoster-Columbus, $10,000 stake for 2:16 trotters, has 20 entries; the Hotel Hartman $5000 stake for 2:14 pacers, 23; Buckeye purse, worth $5000 to 2:19 trotters, 30; the King purse, worth $5000 to 2:05 pacers, 24; the Columbus purse, worth $5000 to 2:05 pacers, 24; the Columbus purse, worth $3000 to 2:11 trotters, 18, and the Board of Trade $3000 stake for 2:05 pacers, 15 entries.

TWELVE MONTHS OF METEORIC PROGRESS



4 Cylinders
20 H. P.
Sliding Gears
Bosch Magneto

Hupmobile $750

(F.O.B. Detroit)
Including 3 Oil Lamps, Horn and Tools

A year ago the Hupmobile had just made its bow to the public.

Today, in a thousand towns and cities—all over the world—five thousand Hupmobiles are in use.

These two brief paragraphs tell the wonderful story of the Hupmobile—a story of things done and loyal partisans won.

Why and how was it possible for the Hupmobile—a newcomer—to leap so quickly and surely into lasting favor; in one year to gain a place which other and older cars have struggled years to attain?

In the first place, it offered extraordinary value—the motor buying public was quick to grasp the truth that no value to compare had ever been presented.

True, there were cars of moderate price.

But none at a figure approximating the Hupmobile price possessed the dash and beauty, the mechanical and structural liberality and staunchness which mark alike the Hupmobile and the costlier, larger cars.

So the Hupmobile was instantly and universally welcomed; not alone by those who had hopefully and patiently awaited the coming of such a car, but by men who owned the costliest types and recognized in the Hupmobile a smaller brother to these cars.

And the Hupmobile began at once to make good, in public contests and in the service of the first delighted buyers.

For instance, early in the season, it made a cleanup in the Porter Hill climb at Cleveland, winning twice in its class.

Hard on the heels of this initial victory came the Ft. Ancient Hill climb at Dayton and the Detroit reliability run, the Hupmobile winning in its class in both.

In the Buffalo fuel economy contest, it came off with a record of 36.8 miles on one gallon of gasoline, and first honors.

In speed and endurance, it made its mark early, winning the six hour race at Brighton Beach in August, and two ten mile and one five-mile races in Texas.

Its mountain climbing record is unique. The Hupmobile was the first automobile ever to reach the top of Georgia's famous Stone Mountain, under its own power and without assistance, making an ascent which even a horse has never accomplished. It was the second car ever to ascend Mt. Greylock, Mass., under its own power. It climbed the steepest and highest peaks of the Adirondacks; and distinguished itself in mountain work in Colorado and California.

After victoriously traversing the hot sands of the great American desert in the Los Angeles-Phoenix race, three Hupmobiles successfully crossed the snowbound wastes between Detroit and New York early in January; and in the Dakotas, Colorado and Canada, snow tours of no less severity were completed with equal credit. On the Los Angeles [illegible] recently turned a mile in [illegible] equipment of lamps and fenders.

In the fewest words, the year has been one of progress for the Hupmobile.

Its position is firmly established.

It has done anything and everything that any car could do, save that it has not carried as many passengers as the larger cars.

Its good name has been won by its wonderful motor, sturdily accepting whatever [illegible] of it; by its continuous service, its [illegible] keep; in short, by those attributes [illegible] pected or found in cars of moderate [illegible] rank the Hupmobile with cars of far [illegible]

It should be easy for you to verify for yourself [illegible] things you have heard of the Hupmobile.

For in almost every city and town of importance [illegible] an automobile dealer who will gladly [illegible] these cars.

Every Hupmobile dealer has his 1910 demonstrator [illegible] if, indeed, he is not able to deliver a car immediately if you so desire.

Go to the nearest dealer and satisfy yourself [illegible] car.

Or if you do not know of a Hupmobile dealer conveniently located write us and we will see that you get a demonstration.

HUPP MOTOR CAR COMPANY, - - - - DETROIT, MICH.

LICENSED UNDER SELDEN PATENT

Tri-State Auto Supply Co., 600 S. Olive St., Los Angeles, Cal.

F-5785 M. C. NASON, General Manager

AQUEDUCT CARD.

MARY DAVIS WINS FEATURE.

[ASSOCIATED PRESS NIGHT REPORT.]

AQUEDUCT, April 23.—Racing results:

Six furlongs: Rialto won, W. T. Overton second, Royal Onyx third; time 1:14 2-5.

Handicap, five furlongs: Mary Davis won, Trance second, Jeanne d'Arc third; time 0:59 4-5.

Four and a half furlongs: Carbineer won, Miss Neet second, Cherish third; time 0:55 3-5.

Mile: Arasee won, Prince Ahmed second, Magazine third; time 1:39 4-5.

Seven furlongs: Berkeley won, Ed Ball second, Grania third; time 1:27 2-5.

Four furlongs: Pluvius won, Dartworth second, Plutocrat third; time 0:48.

PIMLICO STRUGGLES.

TRACK SLOW AND HEAVY.

[ASSOCIATED PRESS NIGHT REPORT.]

PIMLICO (Md.) April 23.—Racing results:

One mile: Chepontuc won, Juggler second, Golconda third; time 1:48 4-5.

Four furlongs: Heretic won, O. U. Buster second, Andy Chisolm third; time 0:52 2-5.

Seven furlongs: High Private won, Martin Doyle second, Medallion third; time 1:34 2-5.

Five and one-half furlongs: Patriot won, Racing Belle second, Ruble third; time 1:14 3-5.

Two miles: Bersi won, Dr. Pillow second, Paprika third; time 4:22 1-5.

Mile: Collis Ormsby won, Tempter second, Smug third; time 1:51.

Four furlongs: Dorchester won, Sir Chilton second, Rosey Posey third; time 0:54 1-5.

Jockey Is Insane.

CHICAGO, April 23.—Alfred Overton, formerly well known as the Jockey "Monk" Overton, became violently insane in a Police Court here today. It required six policemen to place him in a cell, where he beat his head against the bars until consciousness left him.

Browning Makes Good.

Frank Browning, midget in size, the San Francisco Pacific Coast League recruit, and the leading twirler in that organization during the season of 1909, bested Cy Falkenberg, Cleveland's elongated flinger, and the tallest that Ban Johnson's league boasts of, in the first game at Detroit. It was Browning's début in big league company and the youngster made an auspicious start. If he can continue to display the form shown in that game, it is needless to remark that he will remain on the Tiger pay roll.

To hold the hard-hitting team of Jim McGuire to six widely-disseminated hits and a single tally, is a record that the most highly-respected veteran might be proud to possess. For a youngster, to be shoved in against a team that had on the two previous days defeated two of the best twirlers in the American League, and twirl as he did, the glory is all the greater.—[Detroit Free Press.

Incidental Exceptions.

First autoist: Is that the same automobile you bought this spring? Second autoist: All except the body and three wheels.—[Exchange.

Oldsmobile

Cartercar

There are, of course, various models of Oldsmobiles, but we want to say just a few special words today about the greatest car this factory or any other has ever turned out—the OLDSMOBILE LIMITED. It's the car that spells perfection in auto-designing and building. It's the car that marks the very highest development in the art of building a luxurious, elegantly equipped, powerful automobile full of comfort and reliability. The wonderful advantage of the 42-inch tires can only be realized on demonstration. The magnificent big car fairly glides over the rough places in the road. You'll be delighted.

There's a Best in every class. That's as true of automobiles as of sewing machines, and just as [illegible] ing machines the best is mighty liable to be [illegible] the simplest model. The Cartercar has but one [illegible] lever. Its power transmission of the simple [illegible] type can hardly be improved upon. Its [illegible] little marvel of strength and few parts. If you're really looking for the simplest and best automobile at a popular price, look carefully into the merits of Cartercars. You'll buy one. We have five models ranging from $1250 to $1750 F.O.B. Los Angeles. Don't overlook the fact that Cartercar delivery [illegible] merit your attention.

WOOLWINE MOTOR CAR CO.

ABANDON GRAND CIRCUIT.

Racing on Eastern Tracks Killed by Adverse Legislation on Betting and Other Evils.

The abandonment of the eastern end of the Grand Circuit, while a hard knock, is not as damaging a blow as might be supposed, since the disappearance of the mile-track performers will mean an increase in the number of half-mile track races. There is a distinct line drawn between the two classes of horses, for the very good reason that a horse can go so much faster over a mile track than he can over a two-lap ring that he finds himself outclassed on the latter courses once he has been raced to his limit on a mile track. Legislation prohibiting betting in the Eastern States has operated against the mile tracks more than the half-milers, since the expenses were necessarily larger, particularly in the matter of purses. It requires a pretty good-sized purse to attract the light harness stars, and the mile-track managers in the old days depended on the profits from the pooling and other privileges to bring them out even, for it was seldom that the gate alone was sufficient to pay expenses. One by one the mile tracks have been abandoned, while the half-mile tracks have at least held their own, the track managements having resorted to fair features to bring out the people.

The fight against betting in New York State has had a more damaging effect on racing than in some of the other States, and the climax has now been reached. Buffalo, Syracuse, Poughkeepsie and New York City were Grand Circuit eligibles, but all except Syracuse decided to drop out this year, and that decision took with it the Readville and Hartford meetings, for the distance is too great for western horse owners to ship to those tracks alone. The Buffalo dates have been retained by the owner of the Fort Erie (Can.) track, the new law in that country having legalized bookmaking, but the meeting has been cut to three days, since the law limits light harness race meetings in Canada to that duration, and it may be that the Grand Circuit horsemen will fail to patronize so short a meeting.

PREACHER PANS TY.

An Atlanta minister preached a sermon on baseball recently, and he panned Ty Cobb and professional ball players to a fare-you-well. Among other things, he said: "Ty Cobb is the biggest man in Georgia today. It's a fact, a shameful fact. Really, I feel like 'cussing' when I think of the homage the people pay to a man whose only contribution to society is his ability to hit a ball and to run from one base to another." That Cobb party gets them going.

The Seeley Ignition System Coil Without Vibrator

The SEELEY IGNITION SYSTEM has demonstrated with less gas and battery than any other System of [illegible] We are prepared to equip your car with this [illegible] guaranteeing all that we claim for it or refund [illegible]

It is the only System that can be safely used [illegible] as it cannot be short-circuited by either oil or [illegible]

Call on us and let us show you.

Seeley Specialties Co.
126 East Ninth St.

MAGNETO, COIL AND BATTERY REPAIRING
Batteries Charged Right
Electric Equipment Co.

This A[illegible]

[illegible]tributing Branches

[illegible] Francisco, Cal.
[illegible], Col.
[illegible] Lake, Utah
[illegible] Angeles, Cal.
[illegible], Idaho
[illegible]ane, Wash.
[illegible]land, Ore.
[illegible], Wash.
[illegible]mento, Cal.
[illegible], Texas
[illegible]ukee, Wis.
[illegible]go, Ill.
[illegible]phis, Tenn.
[illegible]napolis, Ind.
[illegible] Louis, Mo.
[illegible] Antonio, Texas,
[illegible]homa City, Okla.
[illegible]napolis, Minn.
[illegible], N. Dakota.
[illegible], Mich.

On Map of United State[illegible]

The Facts in[illegible]

[illegible]E HAS BEEN SO MUCH P[illegible] the E-M-F Company and [illegible] statements as to the impo[illegible] place in stock control, the E-M[illegible] ment.

[illegible]EBAKERS AND ALLIED I[illegible] the E-M-F Company. The [illegible] purpose of eliminating obstac[illegible] countable.

THE FOOT OF THIS STATEM[illegible] directors of the Studebaker Bo[illegible] E-M-F Company. By compar[illegible] boards the close relation may [illegible] to silence reports so diligently [illegible] to the effect that conflicting [illegible]

A Word to the 150[illegible]

E-M-F COMPANY will not [illegible] made with dealers without go[illegible] to the last to ask or permit su[illegible] could be served by any chang[illegible] a later period—and none is [illegible]

LONG AS YOU DO YOUR PA[illegible] courteously, fairly, liberally, a[illegible] is in the letter E-M-F policies—[illegible] is up to you. Changes will b[illegible] the dealer himself has violated[illegible]

[illegible]ES THE E-M-F SALES PLA[illegible] are sure the more you study it [illegible] believe it is the most comprehe[illegible] sales plan this industry has y[illegible] carefully worked out. It is th[illegible] Studebakers and the E-M-F C[illegible]

PURPOSE IS TO FACILITAT[illegible] and to enable dealers and cust[illegible] and parts at the most advanta[illegible] shortest possible time. The [illegible] this business must take care o[illegible] possible way margins betwe[illegible] freights, expense of handling a[illegible]

E-M-F 30 THIRTY

DIRECTO[illegible]
J. M. STUDE[illegible]
FREDERICK[illegible]
CLEMENT S[illegible]
R. LEWIS K[illegible]

[illegible]ORD

Office and Sales

PROGRES



$750

(F.O.B. Detroit
Including 3 Oil L
Horn and Tool

redit. On the Los Angeles Motordr
urned a mile in 58 seconds, carry
ent of lamps and fenders.
t words, the year has been one of t
for the Hupmobile.
is firmly established.
anything and everything that any
, save that it has not carried so many
the larger cars.
me has been won by its sweet-runn
sturdily accepting whatever demand w
by its continuous service, its economy
n short, by those attributes never be
or found in cars of moderate price, m
e Hupmobile with cars of far greater
easy for you to verify for yourself
you have heard of the Hupmobile for
st every city and town of importance
mobile dealer who will gladly dem
ars.
obile dealer has his 1910 demonstrato
d, he is not able to deliver a car to
ly if you so desire.
nearest dealer and satisfy yourself
do not know of a Hupmobile deal
ly located write us and we will ar
demonstration.

TROIT, MICHIG

Angeles, Cal.
ral Manager

tercar

every class. That's as true of s
wing machines, and just as in ne
best is mighty liable to be found
l. The Cartercar has but one contr
transmission of the simple friction
e improved upon. Its engine is
strength and few parts. If you
the simplest and best automobile
ook carefully into the merits of C
y one. We have five models, ra
$1750 F.O.B. Los Angeles. Do
that Cartercar delivery wagons,
on.

CAR CO

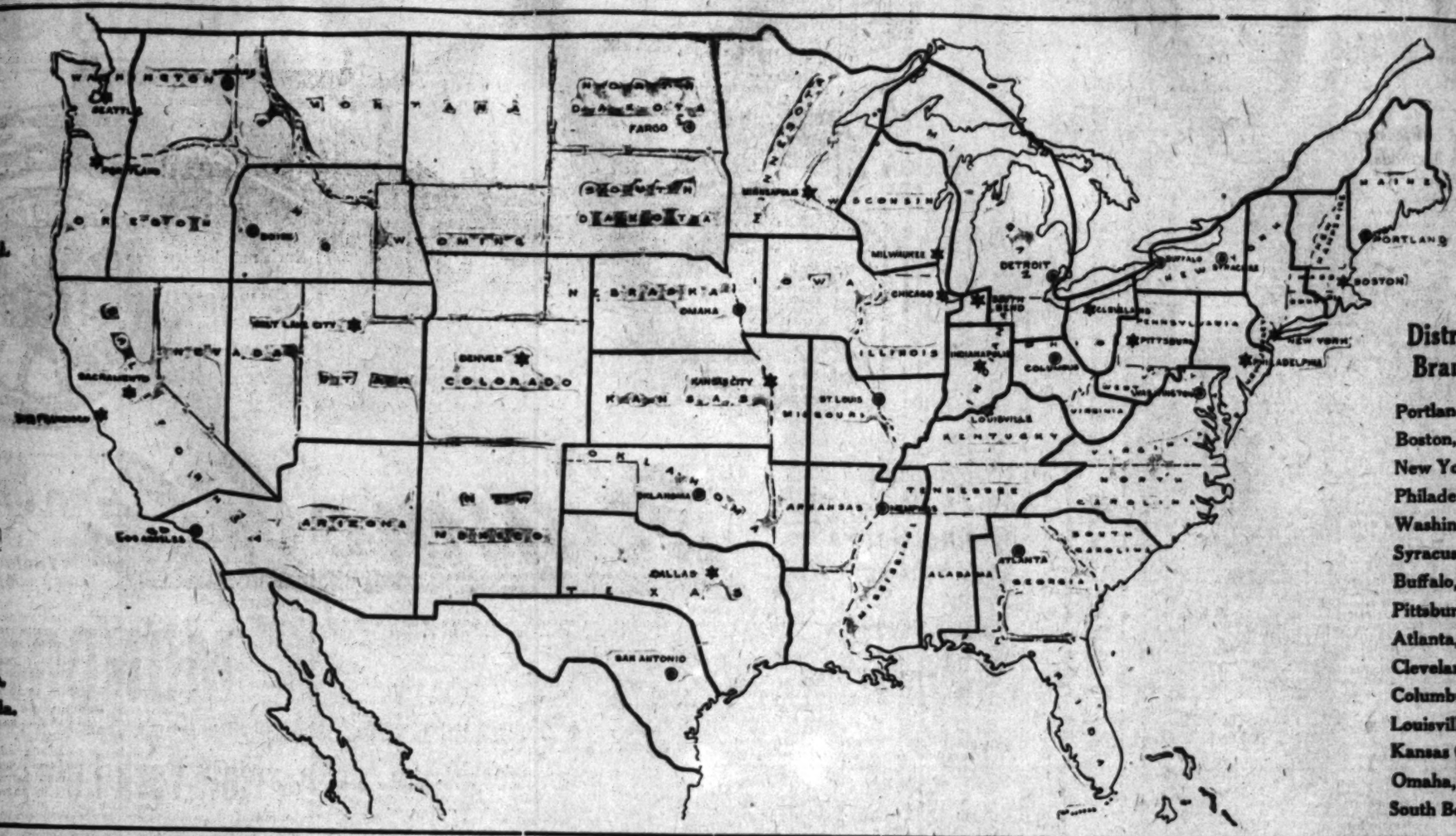
ey Ignition Sys
Without Vibrators

N SYSTEM has demonstrated
r than any other System or Magn
equip your car with this System,
e claim for it or return your money
m that can be safely used with a
rcuited by either oil or water.
us show you.

Specialties Co.
Los Angeles

D BATTERY REFAIRING BY EX
Charged Right 25c
uipment Co.

This Advertisement is Intended to Correct Some Erroneous Impressions



Distributing Branches

Portland, Maine.
Boston, Mass.
New York, N. Y.
Philadelphia, Pa.
Washington, D. C.
Syracuse, N. Y.
Buffalo, N. Y.
Pittsburg, Pa.
Atlanta, Ga.
Cleveland, O.
Columbus, O.
Louisville, Ky.
Kansas City, Mo.
Omaha, Neb.
South Bend, Ind.

Map of United States Stars ★ Indicate Studebaker Branches Already Established. Black Dots ◉ Indicate E-M-F Distributing Branches Being Established.

The Facts in the Case

...AS BEEN SO MUCH PUBLISHED OF LATE regard... the E-M-F Company and its affairs—so many conflict... statements as to the import of changes that have taken ... in stock control, the E-M-F Company makes this state...

...BAKERS AND ALLIED INTERESTS own all the stock ... the E-M-F Company. The purchase was made for the ...pose of eliminating obstacles that were otherwise insur...mountable.

...AT FOOT OF THIS STATEMENT appear the names of the ...ectors of the Studebaker Bros. Mfg. Company and of the ...M-F Company. By comparing the personnel of the two ...ards the close relation may be seen,—and that alone ought ...silence reports so diligently circulated by business rivals ...the effect that conflicting interests and contentions exist.

A Word to the 1500 E-M-F Dealers

...M-F COMPANY will not repudiate any contract it has ...with dealers without good cause. Studebakers would ...the last to ask or permit such a thing. No good purpose ...uld be served by any change of dealers either now or at ...near future period—and none is contemplated.

...NG AS YOU DO YOUR PART—treat buyers of our cars ...onestly, fairly, liberally, and carry out in spirit as well ...in the letter E-M-F policies—all will be well. In short, it ...up to you. Changes will be made only where and when ...dealer himself has violated his part of the compact.

...THE E-M-F SALES PLAN—study it carefully, for we ...sure the more you study it the more you will like it. We ...believe it is the most comprehensive and the most practical ...sales plan this industry has yet known. It has been most ...carefully worked out. It is the result of all the experience ...Studebakers and the E-M-F Company have had.

...URPOSE IS TO FACILITATE the handling of our product ...so as to enable dealers and customers to obtain cars, supplies ...and parts at the most advantageous freight rates and in the ...shortest possible time. The concern which would lead in ...this business must take care of owners and reduce in every ...possible way margins between factory and consumer, ...eliminate expense of handling and other items.

THE UNITED STATES IS DIVIDED first into three districts, each covered by an assistant sales manager, under the direction of the general sales manager at Detroit, whose duty it will be to keep in close touch with every dealer, great and small, in his territory and see that every buyer of an E-M-F "30" or Flanders "20" car is properly taken care of.

THIRTY-FIVE DISTRIBUTING BRANCHES for our wholesale business will immediately be established at points selected because of their advantages from a shipping and distributing standpoint. These branch centers are indicated by stars and black dots on the map shown herewith. Study railroad conditions, freight differentials and other shipping conditions and you will see the philosophy of the plan and the logic of the selection of these thirty-five points.

NOW STUDEBAKERS ALREADY HAVE branch houses at 18 of the above points—indicated by stars. These branches are admirably equipped as to quarters, organization and experience, to act as distributing centers for this product. The E-M-F policy will be inaugurated at these points and the product will be distributed from there. Meantime, others will immediately be established.

THE BRANCH MANAGER WILL BE OUR DIRECT representative on the ground and will carry out the sales policy as determined by the directors of the E-M-F Company which he represents.

SMALL DEALERS WHO CANNOT afford to buy cars in car load lots may obtain single cars from the nearest branches. Those who can and so desire, will have their cars shipped direct from the factory.

EVERY DEALER, GREAT AND SMALL, WILL CONTRACT WITH THE FACTORY DIRECT. Every contract will be endorsed by the E-M-F Company at Detroit. Branch managers will, however, be empowered to adjust all claims and, in fact, transact all business in behalf of the sales department, right on the ground. But every dealer will feel he is working with the factory direct and that no additional discount or rake-off comes from the business he does.

ALL DEALERS WILL BE ON EXACTLY THE SAME footing and all contracts will be uniform as they are at present. In other words, there will be no change save that involved in establishing these thirty-five distributing points for your accommodation and our convenience in handling the great volume of business we have planned to do.

And Now a Word to Buyers and Owners

WE CONSIDER THE BUYER the court of last resort. From his decision as to the merits of our cars there is no appeal. A satisfied owner is the best salesman—a dissatisfied one the reverse. It is our proud boast that, today, there are over 10,000 persons engaged in selling E-M-F "30" and Flanders "20" cars to their acquaintances—explaining their points of superiority and proudly demonstrating their efficiency. This is the largest and yet the cheapest sales force known. They are satisfied owners.

OUR SALES POLICY is designed to meet the needs of owners of our cars. Its chief purpose will be to keep in closer touch with every owner. To make it easier to obtain repair or replacement parts. By the establishing of thirty-five distributing branches we are sure that every owner will be well served, no matter in what remote corner of this great country he resides or may tour.

THESE BRANCHES WILL CARRY at all times complete stocks of parts of all cars—past as well as current models. Claims will be adjusted promptly, complaints investigated thoroughly and most important of all, we shall know that the policies which have contributed to the phenomenal success of the E-M-F Company will be enforced elsewhere as it has been in Detroit—where more E-M-F "30" cars are driven than of any competing make.

BY DISTRIBUTING OUR PRODUCT DIRECT, as above outlined, we keep clear of many abuses that have grown up in the automobile industry. Illegitimate "rake-offs"; excessive freight charges; overcharging for accessories; substitution of inferior equipment such as tops and storm fronts for those furnished and guaranteed by the E-M-F Company. These and many other abuses will be entirely eliminated by our system of distributing branches and traveling factory representatives.

EACH BRANCH MANAGER HAS BEEN SELECTED because of his fitness for such a position of trust and responsibility. All are broad gauge men. It will be their pleasure as well as their duty to carry out the policies of this company—with which they are in full accord. They are men on whom we can rely to adjust claims and decide on all important matters arising in their territory—men in whom buyers can have implicit confidence. That is a very important consideration in the purchase of a motor car,—perhaps the most important one.

E-M-F THIRTY

DIRECTORS STUDEBAKER BROS. MFG. CO., SOUTH BEND, IND.
J. M. STUDEBAKER, SR., South Bend, Ind. — N. J. RILEY, South Bend, Ind.
FREDERICK S. FISH, South Bend, Ind. — FREDERICK W. STEVENS, New York.
CLEMENT STUDEBAKER, JR., South Bend, Ind. — FREDERICK P. DELAFIELD, New York.
E. LEWIS KUHNS, Chicago, Ill. — GEO. M. STUDEBAKER, South Bend, Ind.
WALTER E. FLANDERS, Detroit, Mich.

DIRECTORS E-M-F COMPANY, DETROIT, MICH.
FREDERICK W. STEVENS, New York. — CLEMENT STUDEBAKER, JR., South Bend, Ind.
FREDERICK P. DELAFIELD, New York. — FREDERICK S. FISH, South Bend, Ind.
F. GORDON BROWN, New York. — FRANCIS H. McKNIGHT, New York.
WALTER E. FLANDERS, Detroit, Mich.

FLANDERS TWENTY

E-M-F COMPANY Automobile Manufacturers, Detroit, Mich.

Licensed Under Selden Patent.

ORD MOTOR CAR COMPANY

SOUTHERN CALIFORNIA DISTRIBUTORS

...and Salesroom—1032-38 So. Olive Street — Main 5470—Home 10845 — Branches: Pasadena, San Bern...

BIG ONE HERE.

GRAHAM SEES SULTRY GAME.

League Leader Watches Hogan Put Off Grounds.

Brackenridge Loses Before He Gets Started.

Lindsay Pleases Fans With His Fine Fielding.

Los Angeles, 7; Vernon, 2.

Judge Thomas Graham, president of the Pacific Coast League, made his first appearance in Los Angeles yesterday since he has been the leader of the league and from his seat in the grand stand saw Happy Hogan of the Vernons thrown off the ball field for the seventy-steenth time since the season began. The only comment Graham made was that Hogan became a little too obstreperous.

Incidentally the president declared that he liked to see ball players a little scrappy on the field, for it added life to the game and a little row was what the fans wanted occasionally. This may be a hint to players for the near, but Hogan was certainly in a bit of hard luck that he did not know that the president thought before the game was through.

The game itself was deadened by the heat which put some of the players to the bad and particularly Kittie Brashear, who had all kinds of hard chances and bungled on three of these. Murphy muffed a fly, Roth and Brown threw wildly and Fisher dropped a brown ball, but these mistakes might be overlooked on account of the heat.

Brackenridge started in to pitch for the Vernons and before he settled himself in his tracks the Angels had made four runs and these were enough to beat Mister Brack. The day was another scorcher and the fans that sat on the bleachers in the sun were certainly some of the faithful, but for their devotion they saw some good and bad baseball.

Briswalter for the Angels always had the Hays guessing and it required plenty of pokes and hard ones to get runs off him.

FINE FIELDING.

The spectacular fielding of the day are shown by Lindsay of Vernon, who made some beautiful assists to first from behind second base. These were picked up on the run and in several instances he grabbed the ball with the left hand and then changed it to his right and threw the runner out at first. In striking contract to his work was that of Kit Brashear, who had a bad day of it in hard chances and made three errors. The unfeeling fans made all sorts of fun of Kittie, forgetting that he ended last season with a fielding percentage of .971 in 201 games and had 444.

Brackenridge was spotty again and Daley got him up in the air in the first inning by hitting the first pitched ball for a double over first base. Ross followed with a neat sacrifice, which put Daley on third and then Howard walked. Dillon sent a long fly to center that scored Daley and put Howard on second and he raced in when Murphy hit to center.

In the second, with two out, Daley walked, ran to third on Ross's long single to right, and scored when Kit Brashear let Coy's throw to third get away from him. Ross reached second on the throw in, got to third on Howard's bouncing infield hit, and scored on a double steal with Howard going to second. A pass, two singles, a sacrifice and an error by Kit Brashear made two more runs in the fourth, and the final came from a single, an out and two steals by Murphy.

For Vernon, Carlisle was hit by pitcher in the first inning and scored on a third base bunt by Martinke and a wild throw by Roth. A pass, a double and a long fly made the second run, and two singles and an out the third one.

Fisher shocked the fans with a snappy unassisted double play in the seventh inning, and yet it was so easy he could not help himself out of it. With one out and Ross on first base, Dillon hit a hot liner into Fisher's hands and he stepped on the first bag and doubled Ross before the little fellow could get back to the bag. Roth did almost the same thing in the eighth for Vernon, for with two on bases and one out, Roy Brashear drove a liner to third and Roth shot the ball across to Dillon and doubled Martinke.

Hap Hogan's finish came in the first inning, and he wrought himself into a fever, but had to take the count when Finney got through with him. Martinke had bunted safely to third and ran to second when Roth threw the ball away. Roy Brashear bounced an infield single to Howard, and with Hogan coaching at third, Martinke overran the bag and was thrown out before he could get back. Hogan followed Finney to the diamond to yell but his hard luck tale, and Finney promptly threw him into the bleachers. The score:

VERNON.

	A.B.	R.	B.H.	S.B.	P.O.	A.	E.
Carlisle, cf	3	1	0	0	2	0	0
V. Brashear, 3b	4	0	0	0	2	1	1
Martinke, lf	3	1	1	0	1	0	0
R. Brashear, 2b	4	0	1	0	1	1	0
Coy, rf	4	1	2	0	3	0	0
Lindsay, ss	3	0	1	0	1	7	0
Fisher, 1b	4	0	1	0	14	0	1
Brown, c	3	0	0	0	4	2	1
Brackenridge, p	3	0	0	0	0	4	0
**Hitt, 1b	0	0	0	0	0	0	0
*Stovall	1	0	0	0	0	0	0
Totals	31	2	6	0	27	15	3

LOS ANGELES.

	A.B.	R.	B.H.	S.B.	P.O.	A.	E.
Daley, cf	4	2	1	0	1	0	0
Ross, rf	4	1	2	0	1	0	0
Howard, 2b	3	1	1	0	0	4	0
Dillon, 1b	3	0	0	0	13	0	0
Murphy, lf	4	1	2	2	1	0	1
Roth, 3b	4	0	1	0	2	3	1
Delmas, ss	4	0	0	0	4	4	0
Orendorff, c	4	1	1	0	6	2	0
Briswalter, p	4	1	2	0	0	2	0
Totals	32	7	9	2	27	15	2

SCORE BY INNINGS.

	1	2	3	4	5	6	7	8	9
Vernon	1	0	0	1	0	0	0	0	0—2
Base hits	2	0	0	1	0	0	0	0	3—6
Los Angeles	2	0	0	2	0	1	0	1	1—7
Base hits	3	1	0	2	0	1	0	1	1—9

*Stovall batted for Brown in ninth.
**Hitt batted for Brackenridge in ninth.

SUMMARY.

Two-base hits—Daley, Coy.
Sacrifice hits—Ross, Dillon, Lindsay.
Bases on balls—Off Brackenridge, 4; off Briswalter, 4.
Struck out—By Brackenridge, 2; by Briswalter, 5.
Double plays—Fisher, unassisted; R. Brashear to Lindsay, Roth to Dillon.
Wild pitches—Brackenridge.
Hit by pitched ball—Carlisle.
Time of game—1h. 55m.
Umpires—Van Haltren and Finney.

SEALS PROVE EASY.

SENATORS WIN ANOTHER.

[ASSOCIATED PRESS NIGHT REPORT.]

SAN FRANCISCO, April 23.—Sacramento took the third straight game from San Francisco today when, after a batting festival in which base hits were plentiful, the local players finished on the short end of a 6 to 4 score.

The Sacramentans found Willis with ease, after Eastley had been taken out of the game. Although the San Francisco batters did their share of the hitting, they did not bunch the safeties as Graham's men did. Baum takes the credit for the day's results, and Willis gets the blame. Score:

SACRAMENTO.

	A.B.	R.	B.H.	S.B.	P.O.	A.	E.
Shinn, ss	4	0	0	0	0	4	1
Van Buren, cf	4	1	1	0	2	0	0
Perry, lf	4	2	2	0	2	0	0
Dansig, 1b	4	1	1	0	9	1	0
Briggs, rf	4	1	1	0	1	2	0
Boardman, 3b	4	0	0	0	1	3	1
Raymer, 2b	4	0	0	0	2	1	0
La Longe, c	4	0	1	0	4	1	0
Brown, p	0	0	0	0	0	1	0
Baum, p	4	1	1	0	1	2	0
Totals	37	6	10	0	27	14	1

SAN FRANCISCO.

	A.B.	R.	B.H.	S.B.	P.O.	A.	E.
Shaw, ss	5	0	2	0	0	1	0
Mohler, 2b	4	1	1	0	2	3	0
Melchoir, rf	4	1	1	0	1	0	0
Tennant, 1b	4	1	2	0	12	0	1
Vitt, 3b	3	0	2	0	1	1	0
Bodie, cf	3	1	2	1	1	0	0
Williams, lf	4	0	0	0	2	0	0
Mundorff, lf	3	0	0	0	2	0	0
Eastley, p	1	0	0	0	0	2	0
Willis, p	3	0	0	0	0	1	0
*McArdle	1	0	0	0	0	0	0
Totals	35	4	12	1	27	15	4

*Batted for Willis in ninth.

SCORE BY INNINGS.

	1	2	3	4	5	6	7	8	9
Sacramento	1	0	0	0	2	1	0	0	0—6
Base hits	1	0	1	1	4	3	0	0	0—10
San Francisco	1	0	0	2	0	0	0	1	0—4
Base hits	4	0	0	2	1	2	0	1	1—11

SUMMARY.

Runs—One off Brown, 4 hits, in 1-3 inning; 2 runs, 3 hits, off Eastley, in 3 innings.
Sacrifice hits—Bodie, Van Buren, Vitt, Mohler.
Home run—Perry.
Two-base hits—Briggs, 2.
Bases on balls—Off Eastley, 2; off Willis, 4.
Struck out—By Baum, 7; by Eastley, 1.
Double plays—Briggs to La Longe to Boardman, Melchoir to Mohler.
Credit victory to Baum.
Charge defeat to Willis.
Time of game—1h. 40m.
Umpire—Hildebrand.

OAK HEAVERS OFF.

EASY FOR PORTLAND.

[ASSOCIATED PRESS NIGHT REPORT.]

PORTLAND, April 23.—Oakland had a dress parade of pitchers in their game with Portland, but their combined talents were unable to prevent the local boys capturing the game, 7 to 6.

Nelson started the procession of Portland players to first base in the first. He lasted only a few minutes, and was supplanted by Harkins. The procession continued and Portland made four runs in the first inning.

The Portlanders started another procession in the second, but it was cut short by Lively, Oakland's new pitcher, who finished a long game with credit to himself. Gregg, who pitched his first game for Portland today, made a fine showing. Score:

OAKLAND.

	A.B.	R.	B.H.	S.B.	P.O.	A.	E.
Cutshaw, 2b	3	0	1	0	3	0	0
Wares, ss	3	0	0	0	2	1	0
Wolverton, 3b	3	0	0	0	1	2	0
Cameron, lb	4	0	0	0	7	4	0
Carroll, cf	4	0	0	0	2	0	0
Swander, rf	4	0	2	0	1	0	0
Maggert, lf	3	0	1	0	4	0	1
Spiesman, c	2	0	0	0	4	0	1
Nelson, p	1	0	0	0	0	2	0
Harkins, p	1	0	0	0	0	1	0
Lively, p	3	0	0	0	1	3	0
Thomas, c	1	0	0	0	1	1	0
Totals	31	0	4	0	34	15	2

PORTLAND.

	A.B.	R.	B.H.	S.B.	P.O.	A.	E.
Netzel, rf	5	1	1	1	1	0	0
Olson, ss	4	1	1	0	0	3	0
Rapps, 1b	4	2	1	0	12	0	1
Hetling, 3b	4	1	1	0	1	1	0
Ort, 2b	3	0	1	0	3	1	0
Ryan, cf	3	0	0	0	2	0	0
Speas, lf	3	0	1	1	3	0	0
Fisher, c	1	0	1	0	4	1	0
Gregg, p	3	0	0	0	0	4	0
Murray, c	3	0	0	0	4	0	0
Totals	35	7	7	2	27	15	1

SCORE BY INNINGS.

	1	2	3	4	5	6	7	8	9
Oakland	0	0	0	0	0	0	0	0	0—0
Base hits	0	2	0	1	0	0	2	0	1—6
Portland	4	0	0	1	1	0	1	0	x—7
Base hits	4	0	0	2	1	1	0	2	x—9

SUMMARY.

Struck out—By Nelson, 1; by Gregg, 9; by Harkins, 1; by Lively, 2.
Bases on balls—Off Nelson, 1; off Gregg, 4; off Harkins, 4; off Lively, 2.
Home run—Ryan.
Two-base hit—Rapps.
Double plays—Wares to Cameron, Olson to Ort to Rapps.
Sacrifice hits—Wolverton, Wares, Olson.
Passed balls—Spiesman, Fisher.
Wild pitches—Nelson, Gregg.
Balks—Lively.
Left on bases—Oakland, 10; Portland, 6.
Innings—Nelson, 2-3; Harkins, 2-3.
Hits made—Off Nelson, 3; runs, 2; off Harkins, 1; runs, 2.
Time of game—2h. 30m.
Umpire—McGreevy.

COAST LEAGUE BATTING AND FIELDING AVERAGES

Batting and fielding of Pacific Coast League players, including games of Friday, April 22.

	B.	R.	H.	P.c.	O.	A.	E.	P.c.	S.H.	S.B.	H.R.	2B.	3B.	T.B.
Hitt, Vernon	20	0	4	.400	3	22	3	.889	2	0	0	0	0	4
Dank, Oakland	20	0	4	.400	0	7	1	.875	1	0	0	0	0	4
Baum, Sacramento	13	1	6	.462	0	21	1	.955	0	0	0	0	0	6
Wolverton, Oakland	68	7	23	.338	85	80	6	.964	2	2	0	2	0	27
Martinke, Vernon	90	13	30	.333	167	12	3	.983	5	7	1	4	0	40
Daley, Los Angeles	81	15	27	.333	47	5	1	.975	5	4	0	4	0	31
Criger, Los Angeles	3	0	1	.333	0	2	1	.666	0	0	0	0	0	1
Gill, Los Angeles	3	0	1	.333	0	0	0	.000	0	0	0	0	0	1
Hetling, Portland	3	1	1	.333	1	0	1	.500	0	0	0	0	0	1
Tennant, San Francisco	84	9	31	.369	209	30	3	.981	2	1	1	1	0	41
Henley, San Francisco	19	1	7	.368	32	3	1	.947	0	0	0	0	0	7
G. Fisher, Portland	71	11	26	.366	366	46	4	.990	1	1	0	1	0	31
Briggs, Sacramento	81	8	29	.358	179	9	3	.984	1	1	1	1	0	39
Vitt, San Francisco	75	10	25	.333	107	37	6	.959	2	5	0	2	0	29
Mundorff, San Francisco	73	7	22	.333	81	37	10	.922	7	3	0	0	1	23
Melchoir, San Francisco	87	10	28	.327	139	7	5	.973	3	2	0	0	0	27
Cutshaw, Oakland	77	4	25	.325	137	72	3	.986	2	3	0	0	0	24
Cameron, Oakland	78	6	25	.321	736	53	5	.973	2	4	0	0	0	30
Hunt, Sacramento	25	3	7	.280	4	16	1	.953	0	0	0	0	1	8
Fournier, Sacramento	13	4	6	.375	37	3	1	.975	1	2	0	0	1	11
W. Hogan, Oakland	13	2	5	.372	30	3	1	.970	1	0	0	0	1	10
W. Fisher, Vernon	82	9	25	.288	279	19	6	.978	1	1	0	0	0	29
Ross, Los Angeles	30	3	8	.267	10	3	1	.929	1	1	0	0	0	8
Mohler, San Francisco	33	3	8	.267	23	3	1	.963	0	1	0	0	0	8
Coy, Vernon	83	11	22	.265	141	7	4	.974	1	0	0	0	0	24
Ort, Portland	49	5	13	.265	81	81	14	.917	0	0	0	0	0	13
Ferry, Sacramento	81	8	21	.259	49	2	1	.981	1	0	0	0	0	23
Butler, Los Angeles	4	0	1	.250	1	2	0	1.000	0	0	0	0	0	1
Guyn, Portland	4	0	1	.250	1	2	0	1.000	0	0	0	0	0	1
Venable, Vernon	4	0	1	.250	1	2	0	1.000	0	0	0	0	0	1
Grindle, Los Angeles	4	1	1	.250	3	3	1	.714	0	0	0	0	0	1
Wares, Oakland	82	7	21	.247	45	64	14	.882	0	0	0	0	0	21
Roth, Los Angeles	85	9	21	.247	39	81	3	.976	4	4	0	0	0	25
McHale, San Francisco	4	0	1	.250	0	1	0	1.000	0	0	0	0	0	1
J. Ryan, Portland	84	9	20	.238	60	4	3	.955	2	1	0	0	0	24
Berry, San Francisco	42	6	10	.238	67	22	3	.967	2	1	0	0	0	15
Bodie, San Francisco	72	12	17	.236	124	14	6	.958	4	3	0	0	0	21
Speas, Portland	85	7	20	.235	64	8	3	.960	2	1	0	0	0	23
Olsen, Portland	83	13	20	.235	64	80	13	.919	2	1	0	0	0	23
R. Brashear, Vernon	81	17	19	.235	55	81	4	.971	3	0	0	1	0	25
Murphy, Los Angeles	48	7	14	.226	69	3	0	1.000	1	0	0	0	0	15
Brown, Vernon	29	4	9	.225	31	29	2	.968	1	0	0	0	0	9
Brackenridge, Vernon	23	1	5	.217	2	14	0	1.000	0	0	0	0	0	5
McCredie, Portland	70	6	14	.179	19	4	1	.958	2	0	0	0	0	16
Rapps, Portland	78	10	17	.174	234	14	6	.976	5	1	0	0	0	21
Willetts, Vernon	9	1	2	.222	1	4	1	.833	1	0	0	0	0	2
Fitzgerald, Sacramento	14	0	3	.214	2	11	1	.944	2	0	0	0	0	3
Lindsay, Vernon	85	7	18	.212	249	32	5	.983	4	1	0	0	0	21
Bernard, Los Angeles	78	10	16	.211	61	3	4	.988	3	7	0	0	0	16
Shinn, Sacramento	78	10	16	.211	46	49	14	.868	0	5	0	0	0	16
McArdle, San Francisco	19	4	4	.211	17	11	4	.873	1	1	0	0	0	5
Maggert, Oakland	80	9	17	.212	97	10	3	.973	1	1	0	0	0	19
Carlisle, Vernon	84	15	17	.202	44	1	3	.938	3	1	0	0	0	19
Netzel, Portland	100	6	20	.200	21	35	15	.789	6	4	1	0	0	30
Dillon, Los Angeles	70	11	14	.200	242	19	5	.981	3	4	0	0	0	14
Shaw, San Francisco	78	10	15	.192	62	42	12	.895	0	2	0	0	0	15
Armbruster, Portland	39	1	7	.180	39	5	1	.978	0	0	0	0	0	7
Howard, Los Angeles	77	11	15	.195	69	61	4	.970	4	3	0	0	0	23
N. Brashear, Vernon	82	6	15	.183	31	82	11	.917	4	3	1	0	0	18
Mitze, Oakland	84	4	15	.179	60	5	2	.970	1	0	0	0	0	15
Moser, Oakland	11	2	2	.182	0	4	2	.842	1	1	0	0	0	3
La Longe, Sacramento	62	4	11	.177	94	26	4	.968	1	0	0	0	0	13
Van Buren, Sacramento	74	4	13	.176	121	7	5	.963	7	3	0	0	0	15
Nagel, Los Angeles	17	1	3	.176	9	17	0	1.000	0	0	0	0	0	3
Thorsen, Los Angeles	37	3	6	.176	9	14	1	.958	0	0	0	0	0	6
Nelson, Oakland	17	0	3	.176	0	12	3	.800	0	0	0	0	0	3
H. Smith, Los Angeles	34	3	6	.167	21	15	0	1.000	0	0	0	0	0	6
Murray, Portland	6	0	1	.167	11	4	0	1.000	0	0	0	0	0	1
Delmas, Los Angeles	74	6	12	.162	67	80	5	.967	0	0	0	0	0	12
Pearson, Sacramento	32	0	5	.156	37	1	4	.913	2	0	0	0	0	5
Briswalter, Los Angeles	13	2	2	.154	5	15	0	1.000	1	0	0	0	0	2
Yoser, Los Angeles	13	2	2	.154	4	10	0	1.000	1	0	0	0	0	2
Carroll, Oakland	49	7	10	.153	34	1	1	.972	1	0	0	0	0	17
Willis, San Francisco	20	2	3	.150	1	21	0	1.000	0	0	0	0	0	3
Casey, Portland	47	8	7	.149	29	30	3	.967	2	0	0	0	0	9
Griffin, San Francisco	61	4	9	.148	89	3	1	.978	1	1	0	0	0	12
Darringer, Sacramento	41	4	6	.146	21	29	7	.875	1	0	0	0	0	6
Shaffer, Vernon	7	1	1	.143	4	13	1	.944	1	0	0	0	0	1
Swander, Oakland	87	7	12	.138	37	4	2	.942	3	1	0	0	0	13
Dansig, Sacramento	42	6	6	.132	9	6	2	.883	1	1	0	0	0	11
H. Hogan, Vernon	30	4	4	.133	34	1	1	.972	1	0	0	0	0	4
Krapp, Portland	13	2	2	.133	1	0	1	.500	0	0	0	0	0	2
Orendorff, Los Angeles	44	3	6	.130	46	21	2	.969	1	0	0	0	0	6
Harkins, Oakland	1	1	1	.125	0	0	0	.000	0	0	0	0	0	1
Burrell, Vernon	37	0	4	.111	13	11	0	.964	1	0	0	0	0	4
Garrett, Portland	9	0	1	.111	11	10	1	1.000	0	0	0	0	0	1
Williams, San Francisco	46	1	5	.109	65	10	6	.923	2	1	0	0	0	5
Spiesman, Oakland	28	0	3	.107	44	14	3	.952	0	0	0	0	0	3
Bordman, Sacramento	29	1	3	.103	9	18	4	.882	0	0	0	0	0	3
A. Brown, Sacramento	19	0	1	.053	1	18	1	.950	0	0	0	0	0	1
Steen, Portland	24	1	1	.042	12	17	2	.937	2	0	0	0	0	2
Seaton, Portland	12	2	1	.083	3	14	1	1.000	1	0	0	0	0	1
Heister, Sacramento	16	3	1	.062	10	5	2	.882	0	0	0	0	0	1
Henaling, Vernon	19	2	1	.053	20	1	1	.955	0	0	0	0	0	1
Raymer, Sacramento	39	4	2	.051	55	69	3	.976	0	0	0	0	0	2
Miller, San Francisco	20	0	1	.050	3	16	1	.947	0	0	0	0	0	1
Ames, San Francisco	13	0	0	.000	1	13	0	1.000	0	0	0	0	0	0
D. Ryan, Portland	6	0	0	.000	0	3	0	1.000	0	0	0	0	0	0
Christian, Oakland	4	0	0	.000	0	1	0	1.000	0	0	0	0	0	0
Stovall, Vernon	6	1	0	.000	1	2	0	1.000	0	0	0	0	0	0
Kratzberg, Portland	5	0	0	.000	4	2	0	1.000	0	0	0	0	0	0
Ream, Sacramento	3	0	0	.000	2	1	0	.871	0	0	0	0	0	0
Delhi, Los Angeles	3	0	0	.000	2	2	0	1.000	0	0	0	0	0	0
Tonneson, Oakland	4	0	0	.000	1	4	0	1.000	0	0	0	0	0	0
Thomas, Oakland	4	1	0	.000	1	1	1	.667	0	0	0	0	0	0
Hasty, Vernon	3	0	0	.000	4	2	0	1.000	0	0	0	0	0	0
Lloyd, Sacramento	2	0	0	.000	1	0	0	.000	0	0	0	0	0	0
Stewart, San Francisco	1	0	0	.000	1	0	0	1.000	0	0	0	0	0	0

PITCHERS.

	W.	L.	P.C.	S.O.	B.B.	R.	H.	B.	W.P.	B.	I.P.	H.
Nelson, Oakland	1	0	1.000	24	19	3	1	1	0	0	9	17
Krapp, Portland	4	1	.857	42	23	4	1	0	0	0	41	29
Thorsen, Los Angeles	4	1	.800	33	23	3	0	0	0	0	41	24
Miller, San Francisco	3	1	.750	27	12	2	2	0	0	0	33	32
Nagle, Los Angeles	3	1	.750	8	6	1	0	0	0	0	12	9
Ames, San Francisco	3	1	.750	12	11	0	0	0	0	0	40	41
Willett, Vernon	3	1	.750	12	15	2	0	0	0	0	39	33
Seaton, Portland	3	2	.667	9	4	1	0	0	0	0	42	42
Garrett, Portland	3	2	.667	15	4	4	0	0	0	0	34	34
Hensling, Vernon	3	2	.600	14	17	3	0	0	0	0	46	34
Hitt, Vernon	4	3	.571	13	14	2	0	0	0	0	53	53
Hunt, Sacramento	4	3	.600	31	19	3	1	2	0	0	50	37
Willis, San Francisco	3	7	.300	7	9	1	2	0	0	0	80	86
Briswalter, Los Angeles	3	2	.600	20	4	4	1	1	0	0	34	33
Brackenridge, Vernon	3	2	.600	28	12	3	0	1	0	0	37	29
Moser, Oakland	2	1	.600	14	12	0	1	0	0	0	27	26
Schafer, Vernon	1	1	.500	5	4	3	0	0	0	0	17	20
Stewart, San Francisco	1	1	.500	6	10	1	1	0	0	0	18	17
Delhi, Los Angeles	1	1	.500	2	3	0	2	0	0	0	11	11
Henley, San Francisco	1	1	.500	15	9	1	1	0	0	0	18	14
Fitzgerald, Sacramento	2	2	.500	16	14	1	3	0	0	0	47	40
Christian, Oakland	2	2	.500	16	11	6	0	1	0	0	44	36
Stovall, Vernon	2	2	.500	9	14	1	2	0	0	0	32	31
Steen, Portland	1	1	.500	24	14	1	0	0	0	0	27	24
Baum, Sacramento	1	2	.333	18	14	1	0	0	0	0	41	36
Toser, Los Angeles	1	2	.333	4	12	2	0	0	0	0	40	42
Harkins, Oakland	1	2	.333	9	14	3	0	0	0	0	28	19
Dank, Oakland	1	2	.333	11	15	2	0	0	0	0	31	27
Brown, Sacramento	0	0	.000	6	6	1	0	0	0

...STATE LEAGUE.

...OOSTERS WIN THIRD CONTEST.

...ALLIES IN NINTH, BUT ...ILED BY ONE RUN.

...Bad Ball in Two Innings ...Three, Which Coupled ...ing Base Running by Pfyl ...Turns Tide of Interesting

...THEIR NIGHT REPORT.)

...ton, April 23.—The Boosters ...third straight game of the ...from Fresno when the visitors ...ir ball in two innings at cri... ...coupled with daring base ...Pfyl and Turk, who took ...chances and got away with

...made a rally in the ninth and ...game but could not even up ...

STOCKTON.

	A.B.	R.	B.H.	P.O.	A.	E.
...	4	0	0	0	0	0
...	4	0	1	1	0	0
...	4	0	0	1	0	0
...	4	1	1	14	0	0
...	4	1	1	2	0	0
...	3	0	0	1	2	0
...	3	0	1	2	3	0
...	3	1	0	0	2	0
...	3	0	1	1	0	0
...	1	0	0	0	1	0
...	33	2	4	27	14	0

FRESNO.

	A.B.	R.	B.H.	P.O.	A.	E.
...	4	0	2	2	2	1
...	4	0	0	6	4	0
...	4	0	0	1	0	0
...	4	0	0	1	0	0
...	3	1	0	1	0	1
...	4	0	1	1	0	1
...	4	1	1	1	1	1
...	4	0	1	2	0	1
...	1	0	0	1	2	1
...	36	1	5	14	9	6

...RUNS BY INNINGS.

	1	2	3	4	5	6	7	8	9	
...	0	0	0	1	0	0	1	0	2	4
...	0	0	0	2	1	0	0	0	0	3

SUMMARY.

...Two-base hits—Off Schimpf, 2. ...Sacrifice hits—Tracy, Householder. ...Stolen bases—McGehee, Fresno, 2. ...Double plays—Off Schimpf, 2. ...Hits—Off Schimpf, 1; by Schimpf, 1. ...Struck out—By Fresno, 6; Fresno, 7. ...Bases on balls—Off Waters to Tracy. ...Wild pitches—Stockton, 4; Fresno, 2. ...Time of game—1h. 55m.

...MAN LEAGUE.

...THE WINNER.

...defeated the San ...10, 2 to 1, at Compton ...noon, in the opening ...Southern League. Cum... ...pool ball for the win... ...only two hits.

COMPTON.

	A.B.	R.	B.H.	P.O.	A.	E.
...	4	0	2	4	0	0
...	4	0	1	2	1	0
...	4	1	1	1	0	0
...	4	1	1	4	0	1
...	4	0	0	4	2	0
...	3	0	0	1	3	0
...	3	0	1	2	0	0
...	3	0	1	2	0	1
...	33	2	7	27	6	2

THE FRESNO.

	A.B.	R.	B.H.	P.O.	A.	E.
...	4	0	1	2	0	0
...	4	0	0	2	1	0
...	4	0	0	1	0	0
...	4	0	0	2	2	0
...	4	0	2	2	2	1
...	4	0	1	4	1	0
...	4	0	0	3	0	2
...	4	0	0	3	0	0
...	4	0	0	0	0	0
...	36	1	3	24	4	3

...RUNS BY INNINGS.

	1	2	3	4	5	6	7	8	9	
...	1	0	0	0	0	0	0	0	1	2
...	0	0	0	0	0	0	0	0	0	0

SUMMARY.

...Two-base hits—Tracy, Householder. ...Stolen bases—Compton, 2. ...Sacrifice hits—Compton, 1; by Schimpf, 1. ...Double plays—Compton, 1. ...Hits—Off Schimpf, 2. ...Struck out—By Compton, 7; by Schimpf, 6. ...Bases on balls—Off Compton, 1. ...Wild pitches—Compton, 1. ...Time of game—1h. 40m. ...Umpire—Hurley.



Johnny Kling, Chicago Catcher,
who has made more trouble and discussion in big league ranks than any other player in years.

SURPRISE PACKAGE.

THROOPERS BEAT HOLLYWOOD NINE

PHENOM LINTON BADLY POKED BY PASADENANS.

With Score One All in Seventh Young Mechanics Fill Bases and Follow With Triple and Home Run. Victory Marks Fifteenth Straight Win for Prep Team.

Throop Academy beat Hollywood High School 7 to 1, at Tournament Park, Pasadena, yesterday afternoon. Pitcher Linton, the young crack of the Hollywood nine, was batted out of the box in the seventh inning.

With the score 1 to 1 in the last of the seventh, the first threee Throopers to come to bat hit safely, filling the bases. Matthews then drove out a triple, and the hoodoo that has protected the prep southpaw was broken. Simpson, the next man up, knocked out a home run.

The victory is Throop Academy's fifteenth straight win this season. The Polytechnic school is now tied for first place in the County League with Pasadena High, each team having won three games without a defeat.

Vinson pitched a good game for Throop, letting the visitors down with three hits. Until the seventh Linton also did well, striking out ten men.

The score:

THROOP.

	A.B.	R.	B.H.	P.O.	A.	E.
Matthews, 2b	4	0	1	2	2	1
Ross, lf	4	0	0	1	0	0
Dodson, 1b	4	1	2	10	0	1
Simpson, c	4	2	1	11	0	0
Duarte, rf	4	1	1	0	0	0
Bird, ss	4	0	0	2	2	1
Schon, 3b	3	1	2	0	1	0
Sinclair, cf	4	1	1	1	0	0
Vinson, p	4	1	1	0	2	0
Totals	35	7	10	27	7	4

HOLLYWOOD.

	A.B.	R.	B.H.	P.O.	A.	E.
A. Alber, 2b	4	0	0	2	0	1
Yakies, c	4	1	1	11	1	1
Malin, 1b	4	0	1	1	0	0
Andrews, 3b	4	0	0	2	1	1
Linton, p	4	0	0	1	3	0
McKinley, ss	4	0	2	1	3	0
M. Alber, rf	4	0	1	1	0	0
Randolph, lf	4	0	0	1	0	0
Taylor, cf	3	0	0	1	0	0
Totals	35	1	4	24	5	3

SCORE BY INNINGS.

	1	2	3	4	5	6	7	8	9	10
Hollywood	1	0	0	0	0	0	0	0	0	0—1
Base hits	1	1	0	0	0	1	0	1	0	0—4
Throop	0	1	0	0	1	0	0	5	0	x—7
Base hits	0	2	0	1	1	0	2	3	1	x—10

SUMMARY.

Home run—Simpson.
Three-base hits—Malin, Matthews, Duarte.
Two-base hit—Dodson.
Stolen bases—Schon.
Struck out—By Linton, 10; by Vinson, 11.
Hit by pitched ball—Schon.
Time of game—1h. 40m.
Umpire—Harrison.

TIGERS BEAT LAWYERS.

TWO SCORE IN NINTH.

The Occidental College 'varsity defeated the U.S.C. lawyers, 3 to 2, yesterday afternoon, by sending two men over the plate in the last half of the ninth inning. Seay made a home run in the sixth inning on a clean drive into deep center.

Patterson was wild and Capt. McKenny replaced him in the box in the fifth inning. McKenny pitched good ball, and was touched for a safe hit only once.

Doyle twirled well, but let up too soon. McKenny scored the winning run.

The score:

OCCIDENTAL.

	A.B.	R.	B.H.	P.O.	A.	E.
Baer, lf	4	0	0	3	0	0
Seay, 2b	4	2	2	1	3	0
E. Wieman, 1b	4	0	0	12	2	0
McKenny, 3b, p	4	1	1	4	2	0
Johnson, c	4	0	0	4	0	1
Lockwood, cf	3	0	2	1	1	1
Blount, rf, 3b	4	0	1	1	0	0
Robertson, ss	3	0	1	1	3	1
Patterson, p	1	0	0	1	2	0
Thomson, rf	2	0	0	0	0	0
Totals	37	3	6	27	14	3

U. S. C. LAW.

	A.B.	R.	B.H.	P.O.	A.	E.
Miller, lf	4	0	0	1	0	0
Cobb, ss	3	1	0	1	5	0
Maddox, c	4	0	0	10	1	0
Voss, 2b	3	0	0	1	1	1
Millikin, cf	4	0	0	2	0	0
Phelps, 1b	4	0	1	6	0	0
Doyle, p	3	1	2	0	2	0
Decker, 3b	4	0	0	0	1	1
Watson, rf	3	0	0	1	0	0
Totals	31	2	3	27	9	4

SCORE BY INNINGS.

	1	2	3	4	5	6	7	8	9	10
Occidental	0	0	0	0	0	0	1	0	2	x—3
Base hits	0	0	0	2	0	1	1	0	2	x—6
U. S. C. Law	1	0	0	0	0	0	0	0	1	0—2
Base hits	0	1	0	0	1	0	1	0	1	0—4

SUMMARY.

Home run—Seay.
Three-base hit—Seay.
Two-base hits—Doyle, Baer.
Stolen bases—Seay, Lockwood, Blount, Robertson, Miller, Cobb, Maddox, Voss, Millikin, Phelps, Doyle, Watson.
Sacrifice hits—Seay, Lockwood, Blount, Robertson, Miller, Cobb, Maddox, Voss, Millikin, Phelps, Doyle, Watson.
Double plays—Lockwood to Seay.
Hits made—Off Patterson, 2; off McKenny, 1; off Doyle, 6.
Wild pitches—Patterson, 2.
Time of game—1h. 50m.
Umpire—Scotty Allen.

CONFERENCE GAME.

TIGERS HOPE TO WIN.

The Occidental and Pomona baseball teams will clash in their first contest, at Baer Park, tomorrow afternoon, at 3:30 o'clock.

The Tigers have been working out in a series of practice games, and are in splendid condition. Occidental was defeated by U.S.C., but the Methodists had horseshoes with them, and the Tigers do not figure that result in the "dope" on the Pomona game.

Lockwood is to pitch for Occidental, and Kingman will probably twirl for the sagebrushers.

The Occidental line-up: Lockwood, pitcher; Johnson, catcher; E. Wieman, first base; Seay, second base; McKinny, third base; Robertson, shortstop; Baer, left field; Blount, center field; D. Wieman or Thomson, right field.

BROWN'S NEW CURVE.

USES RUBBER GLOVE.

[BY DIRECT WIRE TO THE TIMES.]

CHICAGO, April 23.—[Exclusive Dispatch.] Mordecai Brown is the only member of the Cubs who really enjoys pitching a game of baseball in a snowstorm. He is working on a new curve and practice on his new deceiver has just put him right for a battle in a blizzard or rainstorm. He wears a thin rubber glove on his pitching hand while doing his stunt.

"The chief reason for wearing it," said Brown today, "is that the new curve I am working on brings the ball in contact with portions of my hand which have never been used in pitching and which, therefore, are quite tender. Still I have found that I can get a much better grip on the ball for all curves so that I may use it whenever the ground is wet enough to make the ball slippery."

CROWN OF EAGLES.

FOR OLDFIELD.

[BY DIRECT WIRE TO THE TIMES.]

RENO (Nev.) April 23.—[Exclusive Dispatch.] Barney Oldfield is to appear here on May 1, when he drives at the Nevada Jockey Club track. Five hundred dollars worth of Goldfield gold is being made up into a crown to be presented the champion automobilist by Tex Rickard and other Nevada admirers. A Reno jeweler is constructing the crown which is emblematic of Oldfield's achievement when he attained a speed of 142 miles an hour on a Florida beach.

KLING IS READY.

STARTS FOR CHICAGO.

[ASSOCIATED PRESS NIGHT REPORT.]

KANSAS CITY (Mo.) April 23.—John G. Kling, reinstated catcher for the Chicago Nationals, packed his catching mitt and mask in his suit case and departed for Chicago tonight. To a little group of newspaper men who were at the station to see him off, Kling said:

"Boys, I'm glad I'm going back. While I believe the Cubs would have won the pennant without me, I feel more certain now. I am in fair condition and will report to Manager Chance tomorrow morning.

AMERICAN ASSOCIATION.

At Louisville: Indianapolis, 3; Louisville, 2.

MILWAUKEE, April 23.—Kansas City-Milwaukee game postponed; snow.

At St. Paul: Minneapolis-St. Paul game called off; cold weather.

At Columbus: Toledo, 4; Columbus, 4. (Thirteen innings.) Called on account of darkness.

WESTERN LEAGUE.

At St. Joseph, Mo.: St. Jo, 12; Des Moines, 4.

At Denver: Denver, 4; Lincoln, 0.

TRACK TEAM TO GO ALONG.

Stanford Team to Accompany Lagunita Crew to Washington on Way to Chicago Meet.

[SPECIAL CORRESPONDENCE OF THE TIMES.]

STANFORD UNIVERSITY, April 23.—The Stanford track men who are to engage in the western conference meet at Chicago in June, probably will accompany the Lagunita crew to the University of Washington the latter part of May and meet the northern track team on the same day on which the crew is to race with the Washington eight on Lake Washington. The track team also may engage in a dual meet with the University of Washington.

If this plan is carried out, the trip will be the most important ever taken by a western team, as meets already sity of Utah and Colorado University.

About twelve of the best performers in the intercollegiate meet will make the trip. Tom Coleman, who was not taken along last year because freshmen are not eligible to compete in the western conference meet, is sure of a place on the team this year. Herine and Argabrite, the freshmen high jumpers, although they are the best men Stanford has, will not be eligible.

The Lagunita crew that will meet the University of Washington, May 28, will undoubtedly include the same men who rowed against California. The northern university has guaranteed the local men expense money to the amount of $400.

ALL CLASS.

SAVAGE CORNERS RECORD PACERS.

HEDGEWOOD BOY AND LADY MAUD C. ADDED TO STABLE.

Famous Horse Breeder Plans Extensive Exhibition Tour Throughout Country—Dan Patch Will Confine Work to Show Ring—Team Races a Feature.

Hedgewood Boy and Lady Maud C., two of the world's most famous pacers and holders of the world's team record, have been added to M. W. Savage's championship stable.

The royal quintette is composed of Dan Patch, 1:55, champion of champions; Minor Heir, 1:59¼, joint holder of the world's race record, the world's unpaced mile record and holder of all world's records for green pacers; George Gano, 2:03¾, champion money winner of 1909, and believed to have two-minute possibilities; Hedgewood Boy, 1:02¼, and Lady Maud C., 2:03¾.

This year Dan Patch will not be asked to lower any world's records. He will be allowed to step through the stretch and perhaps halves and quarters at his old-time speed, and perhaps, if any of his stable mates grow too conceited, he will show them what the real world's champion can do.

Probably next in importance will be Minor Heir, admitted to be the heir apparent. The great son of Heir-at-Law is the only harness horse that negotiated a two-minute mile last season. He tied the world's record for an unpaced mile, and all experts admit that with any kind of luck during the coming year many records will be at his mercy. He will battle against the watch alone as one feature of the Savage programme.

George Gano, Hedgewood Boy and Lady Maud C. will also be asked for their greatest efforts against time. Each of these pacers has his admirers, and each is believed to have a chance of winning a place within the magic two-minute circle.

Savage plans a series of races between these four great side-wheelers. Never in turf history have four such famous pacers battled for supremacy. Which one will win remains to be demonstrated. Each has his followers, and followers who will back their judgment with their gold. They will be for blood. The best horse and the best driver will win. Savage will get the service of four of the best drivers in the country, and he says that he absolutely has no favorites.

Last, the stable will offer an absolutely unique attraction in a team race which will combine all the excitement of the old Roman chariot race, with the skill and speed resulting from generations of scientific harness horse breeding. A team race has never been heard of on a modern race track. This will not only be a race between two teams, but between the two fastest teams in the world, made up of the four fastest pacers.

Hedgewood Boy and Lady Maud C., full brother and sister, and exactly mated in color, size, weight and gait, have won their spurs. Last season they reduced the world's record over three seconds, and experts who watched their efforts say that they have not reached their limit by a second or two.

Minor Heir and George Gano are also remarkably mated. Individually, they are believed to have more speed than the present holders of the record. They have never, however, been driven together, as Hedgewood Boy and Lady Maud C. have since they were colts. Nobody can make even an intelligent guess as to what the stallions will do against the brother and sister.

CHANGES INADEQUATE.

Alterations in Football Rules Prove Unsatisfactory in the Spring Practice Play.

Henry M. Wheaton, an old Yale player, who has been appointed as head coach of the Annapolis team, says that more tinkering with the football rules is necessary before it will be possible to save the present forward pass across the line of scrimmage and still provide an adequate and proper secondary defense for the defensive tackles. The following statement is accredited to Wheaton:

"The trouble of last year and preceding seasons with the forward pass will not disappear until a rule is adopted providing that any forward pass across the line of scrimmage, which travels more than ten yards beyond the point where the ball is put in play, may be caught and handled as a fair catch, under the same regulations that pertain to a catching of a kick. This would allow the defensive halfbacks to play up close to the line, preventing line bucking, opening the play and holding the forward passes to shorter distances.

"The new tackling rule, which forbids diving tackles, is a failure and will result in a bigger cripple list than the old regulation. Splitting of the halves into fifteen-minute periods has also resulted unhappily in our spring practice."

A HOME RUN BUNT.

Unique Play by Which the Batter Pulled Off a Game in the Southern League.

The Southern League furnishes a story of a home run bunt that won a game. It seems that there was a man on first and that the batter was instructed to lay down a bunt. He put a roller toward third, the first baseman was drawn in and the second baseman covered first. The third baseman threw to first. Everybody saw the ball on the way. It hit the baseman's glove and—disappeared. When the hunt for the ball began the first runner was hugging second, while the batter overrun first and stumbled and fell out in right field.

He quickly got up, retouched first, ran to second and persuaded the other man to run ahead of his home with the winning run. Everybody thought the ball was lost in the grass, and finally it was found in right field. How it got there was a mystery until the man who hit the bunt explained. It appears that the ball bounced from the second baseman's glove and bounded up under the runner's arm as he sprinted past the bag. The runner closed his arm down tight, kept on running, gave a stage fall out in right field, and dropped the ball where it was later found.—[Seattle Post-Intel-

EVERITT 30

We are showing this beautiful car at our salesroom and invite your careful inspection.

A Light, 5-Passenger Car at a Price within the Reach of All

$1500

A Car of Many Fine Mechanical Features—a New Car Manufactured by the Old and Wisest Heads of the Automobile Business.

Its price is right.
Its size is right.
Its lines are pretty.
Its power sufficient.
It's comfortable.
It's quiet.

We have an attractive proposition to agents for territory outside of Los Angeles.

H. O. Harrison Co.

We Sell Oldsmobile Parts

FORCED TO MOVE

My salesroom to give more space for garaging electrics. Our latest models in Coupes, Broughams and Victorias can be seen at 816 S. Olive St.

THE ONLY SHAFT DRIVE
Electric With Herringbone Gear
IS THE Silent Waverley
5 Per Cent Higher



efficiency than any other shaft drive. Long, full elliptic springs, hence easy riding. Perfect control and ease of operation. Disappearing seat for third passenger in Victoria Coupe. We manufacture all our own parts. Style finest and durability the best. Call, write or phone for demonstration.

W. A. Evans, Agent,

Salesroom 816 South Olive
Exide Batteries
Phone 10379 Main 8133
Garage and Charging Station
1676 W. Washington St. Phone 72850; West 4317.



Our Auto Show Exhibit
What Comfort
to ride without fear of punctures.
YOU CAN DO IT!

NOTICE
WE DO VULCANIZING.
Will Call for and Deliver All Work Promptly.
Small Jobs Done While You Wait.
All Work Guaranteed.

Warning
Buy now as our prices positively will advance about May 1st.

Non-Puncture Inner Casing Co.
1042 South Main St., Los Angeles, California.
Main 3325. Home F3325.

What you demand of an automobile tire;—safety, resiliency, durability,—is just what every other motorist demands.

If you don't care to go to the expense of experimenting, the best way to get what you want is to buy tires that have a known record for making good. If you investigate, you'll find that the "record" tires are—

GOODRICH TIRES

Auburn

40 H. P.
$1800.00
Biggest, Handsomest, Most Powerful

of all low-priced cars and equal in every respect, except in price, to the high-priced ones.

A demonstration sells the car.

Come in and get it.

118-INCH WHEEL BASE, 36-INCH WHEELS, WEIGHT 2550 POUNDS.

W. J. Burt Motor Car Co.
TENTH AND MAIN STS.

EXCELSIOR AUTO CYCLE



Powerful — Speedy — Silent — Comfortable.
WM. H. WHITESELL
628 S. Spring St. Los Angeles, Cal
Southern California Agent.



We make tops for all makes of cars.
Shugers Mfg. Co.
1002 S. LOS ANGELES ST.

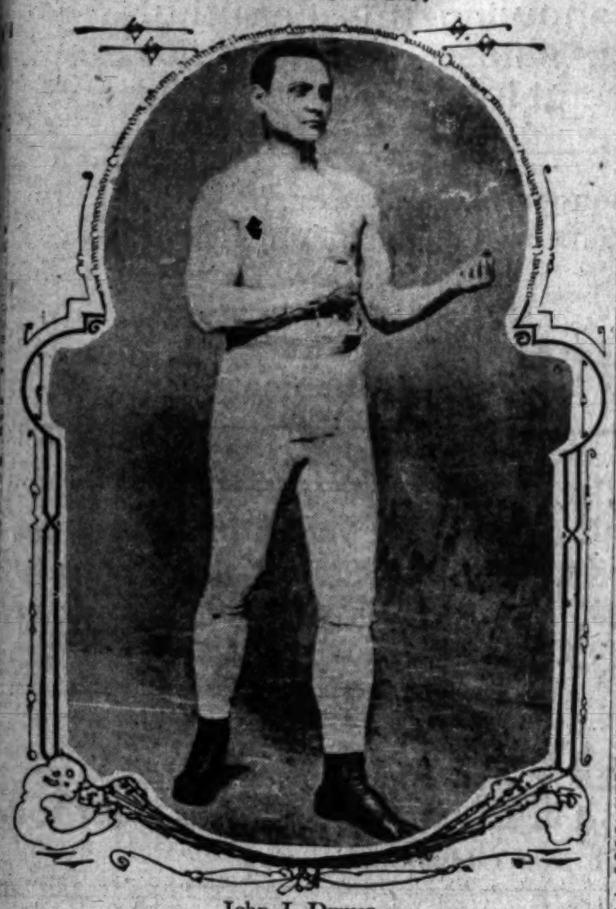
The New Rambler
5-Passenger 34-H.P. car $1950.
7-Passenger 40-H.P. car $2850.
Ideal family touring cars—as much style and comfort, more service and less cost than any big American car.

ONLY ONE FIGHT.

HEAVYWEIGHT CHAMPIONS OF AMERICAN PRIZERING

NO. XI.

[Copyright, 1910, by S. J. Kelly.]



John J. Dwyer,
one of America's champion heavyweights.

JOHN J. DWYER, champion (XI.) 1878 to 1880; weight, 176 pounds; height, 5 feet, 9½ inches.

The career of John Dwyer as champion was a meteoric one. Dwyer's record previous to his one ring battle for the title was that of an amateur, he having figured in ring affairs only as a skillful boxer with the gloves.

His qualities and science were, however, well known to his friends, as he had defeated many opponents, among them one or two professionals in boxing bouts. Steve Taylor, of considerable fame as a heavyweight pugilist, had been bested by him.

Dwyer was a Brooklyn boy and held a position in one of the courts of that city, but being persuaded that he had a broader career as a pugilist and was a possible champion, he issued a sweeping challenge in 1878 to fight any boxer in the United States and posted his money, which latter remained for a long time uncovered.

The heavyweight title was supposed to rest in a lukewarm manner with Joe Goss, but in truth the fancy and the general public looked upon Johnny Dwyer as able to take and hold the title should he at any time enter the ring as an aspirant for the "belt."

No pugilist seemed anxious to meet Dwyer, but at length a match was arranged between him and Jimmy Elliott. Elliott was undoubtedly a game and desperate fighter, and was known throughout the United States at one time for his fierce and sanguinary battles in the ring.

Elliott possessed a splendid physique, standing nearly six feet and weighing when trained 185 pounds. He had many of the attributes of a champion, and with proper handling and higher ambitions might have reached the highest honors.

This battle of Dwyer and Elliott, fought May 8, 1879, at Long Point, Can., was without its equal as a brief encounter. Elliott was fearfully punished and Dwyer was declared the winner at the end of twelve rounds.

By this fight Johnny Dwyer became champion of the American ring. He later visited England, Ireland and foreign countries, but the effects of his battle with Elliott were so severe that he never entirely recovered his health. He received permanent injuries from body blows during that fight, and died a few years after, leaving the only record of having fought one battle and that for the championship and winning it.

BOWLING SCORES.

COMMERCIAL LEAGUE TEAM STANDING.

	Games Bowled.	Won.	Lost.	Pct.
Santa Fes	50	38	12	760
Rivers	45	34	11	756
Montgomerys	45	27	18	600
Woodstones	45	27	18	600
Harris-Franks	45	24	21	533
Jeynes	40	21	19	525
Brock-Feagans	50	25	25	500
Athletics	45	21	24	466
Westerns	50	23	29	460
Reynolds	40	15	25	375
Barkers	50	15	35	300
Wallaces	45	7	38	155

INDIVIDUAL STANDING.

Name—Team.	Games Bowled.	Pins.	Av.
Lustig, Santa Fes	50	8783	175.32-50
Tupper, Woodstones	45	7831	174 21-45
Koons, Montgomerys	45	7812	173 37-45
Pierce, Rivers	45	7789	171 24-45
Shield, Jeynes	15	2571	168 11-15
Freitag, Santa Fes	37	6236	168
Andreini, Brock-Feagans	48	8072	168 44-48
Kramer, Rivers	45	7496	166 25-45
Chilson, Athletics	35	5834	166 24-35
Hobgood, Athletics	38	6349	156 32-38
Westphal, Jeynes	30	4695	156 12-30
Fenner, Santa Fes	9	1389	154 3-9
Davis, Harris-Franks	43	6630	153 30-43
Kuhn, Santa Fes	39	4461	153 11-39
Jenkins, Barkers	44	6734	153 26-44
Walsh, Jeynes	30	4587	152 17-30
Ferne, Woodstones	30	4626	150 26-30
Portenstein, Brock-F	44	6667	150 27-44
Bishop, Jeynes	40	6052	150 22-40

BEST BOWLING.

High scores for the week on the Brunswick alleys were:

Tenpins—Armstrong, 224; Gunning, 227; Kramer, 223; Mackenzie, 245; Smith, 234; Tupper, 246; Griffith, 225; Andreini, 220; Koons, 210; Bowron, 232; Du Vall, 208; Thorkelson, 222; Newkirk, 213; Bunn, 220; Burger, 202; Mackenzie, 244; Layton, 215; Pierce, 204; Freetag, 203; Weston, 217; Taylor, 234.

Jimjons—Rising, 154; Riggins, 135; Taylor, 138; Hockett, 153; Blattner, 156; McCully, 155; Hooper, 146; Thorkelson, 128; Goshong, 147; Bowron, 154; Rutter, 132; Humphreys, 129; Holly, 156; Sage, 130; Mackenzie, 125; Warner, 126; McCulley, 128; Werner, 149; Good, 162.

Duckpins—Griffith, 129; Doe, 119; Rising, 196; Doig, 106; Tupper, 189; Mackenzie, 109.

Ladies—Miss Scott, 148; Mrs. Rogers, 147; Mrs. Mack, 178; Mrs. Knox, 168; Mrs. Thurston, 172; Mrs. Turpin, 159; Miss Spencer, 172; Mrs. Stymist, 181.

On Monday night the Mackenzie Colts will bowl the Venice team at Venice.

On Thursday Bowron and Mackenzie will meet Dysinger and Simpson in a ten-game series at Pasadena. These are new alleys and this will be the opening match.

TIGER FOOTBALL DATES.

Princeton Publishes Official Card of Gridiron Games for Coming Season.

The Princeton University football schedule for the coming season shows several changes from schedules of recent years. Dartmouth will be played in New York on October 29. The game probably will be at the Polo Grounds.

The new games on the schedule are New York University and Carlisle, Virginia Polytechnic Institute, Sewanee and the Navy have been dropped. Villanova is the only midweek contest on the list. There is one less game scheduled than last year. The meeting with Carlisle at Princeton is the first ently arranged as a training point for the first contest. The schedule cannot be called a hard one.

The schedule reads as follows:

October 1—Stevens Institute, at Princeton.
October 5—Villanova, at Princeton.
October 8—New York University, at Princeton.
October 15—Lafayette, at Princeton.
October 22—Carlisle Indians, at Princeton.
October 29—Dartmouth, at New York.
November 5—Fordham, at Princeton.
November 12—Yale, at Princeton.

LETTERS FOR ATHLETES.

Fifty Stanford Men Receive Insignia for Representing Cardinal Teams Against California.

STANFORD UNIVERSITY, April 22.—Nearly fifty Cardinal athletes were awarded "S's" yesterday by the Executive Committee for representing Stanford in intercollegiate contests this spring. Twenty-one of these men are registered from Southern California. As about one-third of the students attending the university are southerners, the south has made an exceptional record in contributing athletes to the Cardinal team this semester.

The student body awarded emblems to the members of the Lagunita crew that defeated California, despite the fact that rowing is not fostered by the student body. This action met with general approval among the students. The crew men who were given "S's" were: R. H. Seward, '12, of Los Angeles; R. R. Hails, '12, of Santa Barbara; J. W. Roberts, '10, of Redlands; J. C. Huston, '10; C. L. Schaupp, '12; H. L. Dieterle, '12; R. A. Gilmore, '12, and J. F. Partridge, '12.

Four stars were awarded to Leland Scott, '10, and H. V. Poor, '10, who have won points in four intercollegiate track meets. The other point winners in the meet with California were: H. L. Horton, '08; H. R. Stolz, '10, of Redlands; S. H. Beilah, '10, J. E. Shelton, '10; H. E. Reed, '10; W. D. A. Peaslee, '10; W. S. Porter, '11, of Santa Barbara; W. M. Wyman, '11, of Santa Barbara; C. C. Taylor, '11; K. L. Dole, '11, of Riverside; T. C. Waring, '11; C. H. Tallant, '11, of Santa Barbara; T. L. Coleman, '12, of Los Angeles; W. H. Newman, '12, of San Diego; R. B. Carter, '12, of Los Angeles; E. F. Kern, '13, of Pasadena; L. H. Price, '13; G. L. Horine, '13, and W. M. Argabrite, '13, of Ventura.

The baseball men who received emblems are: M. Mitchell, '10, of Los Angeles; Stan Mitchell, '13, of Los Angeles; R. C. McFadden, '10, of Fullerton; L. H. Cochran, '10, of San Bernardino; B. L. Ball, '11, of Los Angeles; S. W. Gilfillan, '12, of Los Angeles; G. McGregor, '09; H. E. Reed, '10; C. F. Ganong, '10; M. Obear, '12, and L. Childs, '13, of Redlands.

H. S. Morgan, '10, and G. L. Shaul, '12, of San Diego and H. Mann, '10, and R. L. Murray, '13, were given "S's" for representing the university in the intercollegiate tennis tournament.

Debating medals were awarded to G. F. Morgan, '10, and Paul Batkin, '10, of Los Angeles; J. S. Shelton, '10, and R. J. Miller, '11. Morgan and Batkin were on both the Carnot and the intercollegiate teams.

The Executive Committee is considering the advisability of awarding a uniform medal to all 'varsity athletes in the future. The tennis players may be given a different emblem than is given to the other athletes. Soccer football may be ranked as a minor sport for which emblems will be given.

CRICKETERS AT WORK.

Members of Los Angeles Club to Practice at Vineyard Station This Afternoon.

Members of the Los Angeles Cricket Club will practice this afternoon at the Vineyard Junction grounds, at the end of the Pico Heights car line. The practice will probably be begun at about 2 o'clock.

Twelve men showed up for the first work-out of the year, last Sunday afternoon. A much larger number will probably be on hand today, and from next Sunday on full-sized squads will limber up until the regular schedule of league games starts. The grounds have been well cared for, the final rolling given last week having put them in fine condition for play.

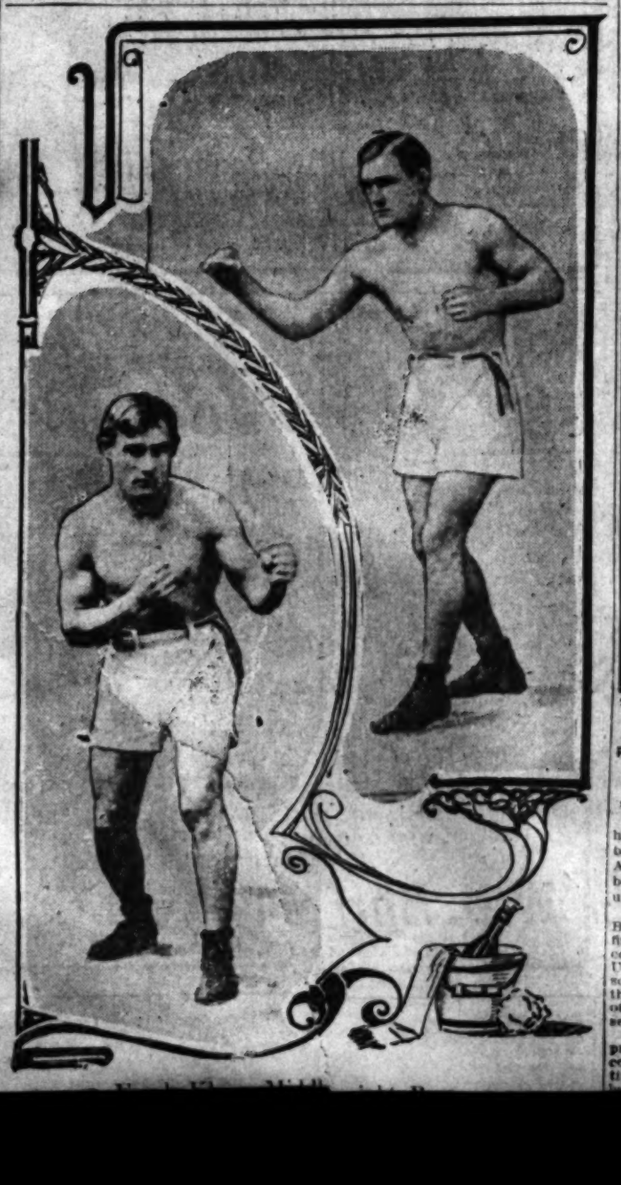
STANFORD BOXING BOUT.

STANFORD UNIVERSITY, April 22.—The annual boxing tournament is to be held in Encina gymnasium Monday night. Twenty men have signed for the bouts in the various divisions. Each match will consist of three rounds of three minutes each. The winner in each class will be awarded a gold medal.

basis of comparison between the Tigers and Pennsylvania.

In order to ease up the schedule before the Yale game, which is scheduled for November 12 at Princeton, Fordham has been listed between Dartmouth and Ell.

There is general satisfaction here over the list. It is believed that the schedule is well balanced to help the development of the team for the Yale game. In fact, every date is apparently arranged as a training point for the first contest. The schedule cannot be called a hard one.



Don't Walk

It's Cheaper to Ride in a

FIRESTONE-COLUMBUS
WARREN-DETROIT
—OR—
CALIFORNIA-TOURIST
CAR

Popular Selling CARS Because of { Their Low First Cost; " Cheap Maintenance; " Reliability

We are selling only cars that will prove our statements to be as reliable as the cars themselves.

Let us show you our new CALIFORNIA TORPEDO FOUR-PASSENGER CAR at $1800.00. Three carloads of Firestone and Warren Cars will arrive this week.

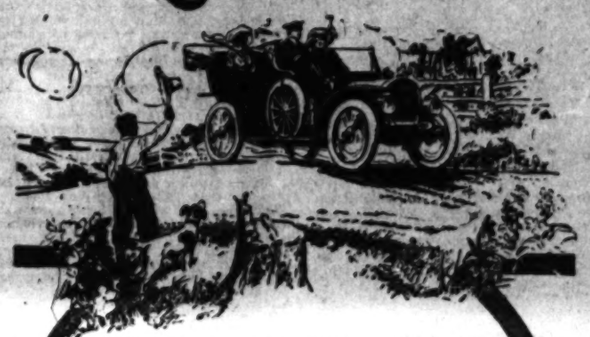
Immediately Delivery on all types.

California Automobile Co.

950-952 South Main Street

Phones: Home 10471 Pacific: Brd. 3020

THE NEW Rambler

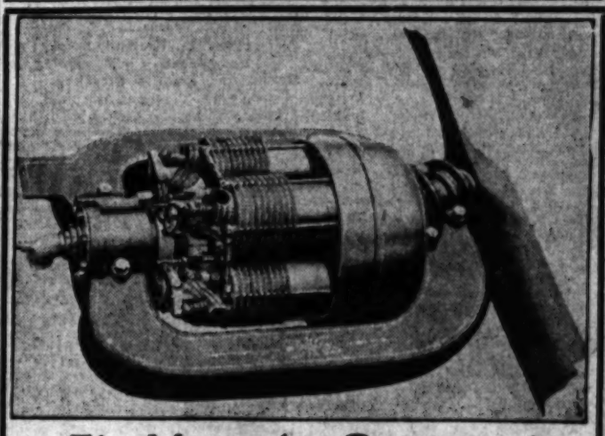


THE New Rambler Offset Crank-shaft enables you to throttle down on high gear no faster than a man usually walks. This means that in crowded traffic, much gear shifting is avoided. The straight-line drive takes the power direct from the engine to the rear axle without encountering the angle or corner, found in most other driving systems. Thirty-six-inch wheels give high clearance and add to the appearance and riding qualities. The Spare Wheel eliminates tire worry because this wheel with inflated tire, can so quickly and easily be substituted for the damaged tire.

Rambler Automobiles $1950 to $4000.

W. K. Cowan So. Cal. Distributor

1140-42 So. Hope St.



The Macomber Rotary and Variable Stroke Gas Engine

that is being demonstrated at 235 Aliso St. is proving a success beyond a doubt.

An Ideal Aeroplane Engine

as well as for other high-speed work. Come in and see it operate.

THE MACOMBER ROTARY GAS ENGINE CO.

235 Aliso Street

IT IS ALL IN THE BALANCE WHEEL.

SAGEBRUSHERS ON TOP.

Pomona Baseball Team Expects to Win Conference Championship Easily.

SPECIAL CORRESPONDENCE OF THE TIMES.

CLAREMONT, April 23.—Good work has been done by the Pomona 'varsity baseball squad during the last week. Although the improvement has not been steady, the men are now putting up fairly classy conference baseball.

Tomorrow the team is to journey to Baer Park to meet the Tigers in the first game against Occidental in the conference schedule. With the first U.S.C. contest put away with a 6 to 1 score in favor of the Blue and White, the Claremonters are anticipating another clean sweep in the conference series.

U.S.C. is regarded as the hardest proposition on the Southern California college diamonds, with Occidental putting up nearly as good an article of ball. If the Pomona nine wins on Monday it will be a big step toward the championship. Whittier being hardly considered in the running.

All three of Pomona's first games were played away from home, the home games being the decisive contests.

Good batting is largely responsible for the showing the team is making. A few of the new men, notably Bobby Spurgeon and Kingman, are showing good baseball instinct, and should develop into stars with college practice. Kingman is already showing conference form in the box, pitching a ball that is hard to hit. He still lacks the speed necessary for top-notch class, but has good curves and fair control.

The dangers for the team lie in the overconfidence of the squad, and the inexperience of the new men. The case of swelled head is not as pronounced now, however, as at the beginning of the season, while so far the team has held itself down at critical moments like a bunch of veterans.

STANFORD CHESS TEAM.

STANFORD UNIVERSITY, April 22.—

Licensed Motor Car Dealers Association

Apperson and Reo	MOTOR CAR CO., LEON T. SMITH, 823 S. Grand Ave.
Autocar	1310-12 SOUTH GRAND AVENUE. Licensed Under Selden Patent. BUILT TO LAST A LIFETIME. PLEASURE AND COMMERCIAL CARS. Machine Shop.
Buick	HOWARD AUTO COMPANY, 1144 South Olive St.
Cadillac	LEE MOTOR CAR COMPANY, 1218 South Main St.
Columbia	BIRELEY & YOUNG, 1231 South Main St.
Detroit & Columbus	ELECTRIC, Cal. Electric Co., 12th and Olive Sts., 107 E. Colorado St.
Elmore and Stearns	ELMORE MOTOR CAR CO., 742 Eagle Rock
Franklin	R. C. HAMLIN, Twelfth and Olive Sts.
Glide	SHAFER-GOODE MOTOR CO., N. W. Cor. Tenth and Olive Sts., Broadway 1991, Home F3288. Coast Distributors. Sub-agents wanted.
Jackson	CHARLES H. THOMPSON, 1012-14 South Main St.
Knox	HENRY T. BROWN MOTOR CO., 1136 South Main. F3842.
Locomobile	Los Angeles Motor Car Co., Pico and Hill Sts.
Lozier	NASH & FENIMORE, Tenth and Olive Sts.
Maxwell	MAXWELL-BRISCOE-LOS ANGELES CO., 1321 South Main St.
Mercer	MERCER AUTO COMPANY, 318 W. Tenth St.
Mitchell	GREER-ROBBINS CO., 1501 South Main St.
Matheson-Overland	Renton Motor Co., 1230 South Main St.
Oldsmobile	Rapid Power Wagon Co., Woolwine Motor Co.
Packard-Chalmers	HUDSON, WESTERN MOTOR CO., 727 S. Olive St.
Palmer-Singer	1910 MODELS NOW READY. Golden State Co., 2122 West Pico St.
Peerless	EVERITT 30. H. O. HARRISON CO., 1214 South Main St.
Pierce-Arrow	W. E. BUSH, 1227-9 South Main St.
Pope-Hartford	Wm. R. Rucss Automobile Co., 1028 South Main St.
Premier	PREMIER MOTOR CAR CO., L. H. Schwasse, Pres. and Mgr., 1127 So. Olive St.
Pullman	MILLER & WILLIAMS, 1140 South Olive St.
Regal-Corbin	BIG FOUR AUTO CO., 1017-19 South Olive St.
Simplex	BUILT IN NEW YORK CITY. GOLDEN STATE GARAGE, 2122 W. PICO.
Stevens Duryea	Eastern Motor Co., 825-827 South Olive St.
Stoddard-Dayton	BAKER ELECTRIC, STODDARD-DAYTON CO., 10th and Olive Sts.
Studebaker	E. M. F. 30, FLANDERS 20. LORD MOTOR CAR CO., 1032 South Olive St.
Thomas & Moline	Wilson & Bolton, 842 South Olive St.
Winton	W. D. HOWARD MOTOR CO., 1238 S. Flower St.

University of California in the annual chess tournament. The final match was played early in the week. The Rice trophy will be held by Stanford during the coming year. The results of the games were: H. Mann (S.,) defeated S. C. Haight (C.;) S. J. Cummings (S.,) defeated J. De Fremery (C.;) W. O. Smith (S.,) defeated W. A. English (C.;) R. L. Vaughn (S.,) defeated A. C. Perkins (C.;) A. Epstein (C.,) defeated C. T. Dunham (S.;) R. B. Cooke (C.,) defeated P. A. Knowlton

NEXT YEAR'S

STANFORD

—H. E. Reed, '10, of Redlands, was elected captain of next year's 'varsity track team. He has been prominent in track work during the past four years, having been a prominent contender for the team last year. He has also been a point winner in the meet with California. He intends to go to withdraws from the race. He has won many points in the sprints and has a record for the distance



Frank Connelly,

champion bantamweight, and Danny Webster, on the right, who are to fight ten rounds Thursday night at Naud Junction.

Hatton in a professional bout. The youngster won the 115-pound championship among the amateurs and is anxious to enter into a larger ring career among the pros. If he does not develop stage fright in his maiden effort he stands a good chance to win. Rogers is a tough kid and will probably give Hatton a fine chance to show his real ability both at boxing and at absorbing the gaff.

FLYNN GOING EAST.

WOULD CHALLENGE LANGFORD.

[BY DIRECT WIRE TO THE TIMES.]

CHICAGO, April 23.—[Exclusive Dispatch.] Jim Flynn, who has fought many gruelling contests on the Coast, was a visitor in Chicago today for a few hours. He came from Los Angeles where he has been living since he was a child, although he was born in Hoboken, N. J. This is his first trip back East since he was taken from there by his parents.

Flynn departed from Chicago at 2:39 o'clock on the eighteen-hour-flyer for New York. He is going there with the intention of meeting the winner of the Sam Langford-Stanley Ketchel contest which takes place in the East April 27. Even if he does not secure any bouts he will stay there for some time and then start back to the Coast in time to see the Jack Johnson-Jeffries battle.

Flynn had planned to remain in Chicago several days, but the cold weather was not agreeable. He is a husky fellow and strong-looking. He is about five feet ten inches tall and has a short reach which accounts for all of the infighting he does. He recently fought Johnson and give him a hard battle, although the champion stopped him.

RING NOTES.

Owen Moran, who is to meet Tommy McCarthy next Monday night at San Francisco will be seen in Los Angeles if he is successful in the coming bout. He is anxious to appear before Tom McCarey's club, and Tex Kreling, who is looking after the managerial part, says he will be glad to have Moran meet Memsic, Powell or any other lightweight which McCarey would furnish.

Kid McClung, who made such a hit at McCarey's pavilion two years ago, is back in town and would like to get on with the winner of the Bloom-Rogers contest or any other 133 to 140-pound boy in town.

Lew Powell, who defeated George Memsic in their fifteen-round bout at Oakland recently, is planning an invasion of the Atlantic Coast, but may remain in California long enough to take on George Memsic for twenty-five rounds at Vernon arena in May, if the match can be arranged.

Jack Burns and his manager, Doc Gene Jeffery, are still complaining of the raw deal they received in the Barry contest. They have asked for another battle with Barry, but it is not probable that the Chicago heavyweight would care to take any more risks with Burns, who showed himself to have improved greatly since he last was seen in Los Angeles.

Tommy McCarthy, the "brick-top" fighter of San Francisco, has at last been matched with Owen Moran, and should he win, he will be a great card in the lightweight division. McCarthy has been making good in all his fights up north, and will be a contender for the honors if he should succeed in landing a knockout punch to the little Englishman.

Johnny Murphy, the northern lightweight, who died in New Mexico last week, will be buried in San Francisco Monday afternoon.

Boxing Bouts Upheld.

MILWAUKEE, April 23.—Boxing contests conducted in Milwaukee are not in violation of the State law prohibiting prize fights, according to a decision given by Judge Alvin C. Braces in the Municipal Court. The court held that boxing bouts, where no decisions were given, no purses awarded, no championship at stake and no belt awarded, could not be termed prize fights.

Boxer Found Dead.

BOSTON, April 23.—Max Lundy, a boxer, who sparred six rounds with Joe O'Brien of Cambridge at Brockton last night, was found dead in bed at his home in Roxbury today. The body was sent to the morgue for examination.

An order has been sent out to steamboat inspectors by the United States Inspector General at Washington stating that the law prohibiting the transportation of motor vehicles on ferries, unless the lights are extinguished, will be strictly enforced this season.

A Sport Rebuked.

Mr. Herbert Spencer one time put very neatly the distinction between sport as an amusement and as an occupation. Dropping in at his club, he met a young friend, who invited him to play a game of billiards. The philosopher led off and left the balls in a good position for his opponent, who dexterously ran out, not allowing his companion another shot. Then the young expert naturally looked at the philosopher for the customary compliment, but the loser of the game said, very seriously, after depositing his cue in the rack: "Sir, a certain proficiency in such a sport as this is a sign of a good education of the eye, the nerve, the hand; but the mastership of billiards which you have exhibited could have been aquired only by an ill-spent youth.—[The Spectator.

AMBITIOUS.

CARDINAL TEAM AFTER RECORD

STANFORD RELAY QUARTETTE IS EXCEPTIONALLY FAST.

Moulton's Favorites Will Make Desperate Attempt to Lower American Four-Man Mark in Carnival at Berkeley Next Saturday—Scott Wants Pole Vault Record.

[SPECIAL CORRESPONDENCE OF THE TIMES.]

STANFORD UNIVERSITY, April 23.—Stanford is to be represented in the relay carnival at Berkeley next Saturday by the fastest four-man relay team that has ever been developed in the West. Wyman, Stolz, Carter and Coleman, who will form the team, are southern men, and it would be almost impossible to collect a faster quartette anywhere on the Coast. The team will make a strenuous effort to annex the American intercollegiate record for the mile course.

In the intercollegiate meet, Wyman, Stolz and Carter, with C. C. Taylor, of Selma, established a new Coast record of 3m. 24 2-5s. Coleman is considerably faster than Taylor, who ran his lap in much slower time than any of the other three men, although the average time was 51s. With Coleman, who is able to do 51s. or better, it is expected that the team will come close to 3m. 20s. However, as each man would have to cover his lap in 50s. in order to reach his mark, it is not probable that the feat will be accomplished.

In 1896 a four-man team composed of B. J. Wefers, Max Long, T. E. Burke, and H. S. Lyons, reached 3m. 21 2-5s., which stands as the best American record. The national intercollegiate mark is not as good as this and the Cardinal men have an excellent chance to make a killing.

Coleman and Carter were members of the Los Angeles High School track team two years ago. Wyman is the best quarter-miler that has ever attended the Coast universities. He attended high school at Santa Barbara. Soto "prepped" at Redlands.

Capt. Scott, and possibly S. H. Belah, the pole vaulters, also are to participate in the meet at the University of California. Scott will make an effort to break the world's record for the vault, which is 12ft. 9¾in. and is held by Dray of Yale. Scott has cleared 12ft. 6¼in.

Beeswax makes a good substitute for enamel on rims. After heating the rims with a blowtorch, it can easily be applied. It will spread easily over the rusted surfaces.

FINE CREELS

LOCAL ANGLERS CATCH LIMITS.

SPORT ON SESPE FURNISHES TROUT LIMITS.

Flanigan and Weil Secure Legal Allowance When Others Fail—Go Into Upper Reaches of Streams While Majority Cast Lines Into Lower Waters Where Fish Are Wary.

One of the best trout strings taken this month was pulled from the upper waters of the Sespe last week by D. W. Flanigan and S. D. Weil. Two limits of good fish were secured before the anglers returned to Los Angeles.

Owing to the extremely low water unusually favorable fishing conditions prevail at present in the Sespe, according to Flanigan and Weil. Instead of entering the smaller tributaries of the river as during other seasons, the trout this year appear to have gone straight on into the upper waters of the main stream.

Ordinarily the trout, going upstream during the weeks of the spawning season, turn aside whenever the tributaries present attractive spawning conditions. This year the low water has in many instances shut the branch streams away from the main bed of the Sespe entirely, necessitating the continuation of the trip upward. With water low, fishermen plenty and food scarce, the rush to the head waters has been accentuated.

Many fishermen were met along the lower Sespe fishing grounds, but nearly all reported having had poor luck. Flanigan and Weil went further up the river than the others and found good sport. One morning the limit was taken before 9 o'clock, there being twenty-eight fish a foot or more in length in the two creels. The average of the entire catch was large.

The fish seemed hungry and rose well. All trout taken were caught with a fly.

Starting in from Fillmore, the two fishermen covered more than eighteen miles along the course of the Sespe before the best fishing was struck. In places the going was exceedingly rough and difficult, both sportsmen agreeing that a better way to reach the good grounds would be to start in from Nordhoff.

The water was found to be lower for this time of the season than in any year since the dry three winters of about a decade ago, and something like 30 deg. warmer than last year. In some places where during ordinary years the river at this time is hardly fordable, the men could cross without wetting their knees. The big trout holes were not particularly affected, but except in the upper waters the fish were very wary. Big fellows could be seen in the holes on the lower reaches, but would not be tempted from safety with any kind of tackle.

FIAT

90 H. P. Stock Car—Winner Against 210 H. P. Benz, Match Race, Has Proved Itself the Fastest and Finest Car in the World

FIRST HEAT, STANDING START, 1 M. 28.73 Sec.

SECOND HEAT, ROLLING START, 1 M. 19.48 Sec.

Place your order immediately for quick delivery.

Have one 45-H.P. shaft-drive car for immediate delivery, and one 15-H.P. Runabout (duplicate of winner in its class at Motordrome on the 10th) in a few days.

Prices and Particulars Given on Application.

G. W. A. R. Co. *So. California Distributors*

57 AND 59 WEST UNION STREET.

Phones—765. Pasadena, California



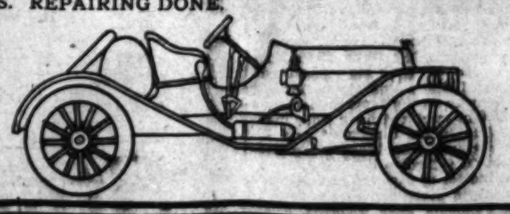
TURN YOUR OLD RATTLETRAP INTO A THING OF BEAUTY AND JOY FOREVER BY PUTTING OUR NEW BODY FENDERS, TANK AND HOOD MADE BY

Beacon Auto-Body Co.

Cor. 14th & Alameda Sts.

Tel. 24591

WE EVEN MAKE THEM BETTER THAN NEW AND ARE NOW FINISHING SOME BEAUTIFUL CARS WITH TORPEDO, ROADSTER AND LIMOUSINE BODIES. REPAIRING DONE.



Marine Engines In Stock

Scripps, Ferro, Standard and Perfection

2 H. P., with salt water equipment $55

Marine Engine and Supply Co.

121 East Sixth St., Los Angeles, Cal.

Times Directory of Automobiles and Accessories

Auburn "THE MOST FOR THE MONEY." Repairing of "Tourist" cars and manufacturing of new parts a specialty. W. J. BURT MOTOR CAR CO., 10th and Main.

Amplex Formerly American Simplex and Atlas. Two-cycle Cars. Also Coupe Gear Gas-Electric Trucks. BEKINS MOTOR CAR CO., W. O. Williams, Mgr., 1028 So. Olive. F3685; Main 1081.

Auto Supplies Automotor Equipment Co., ELEVENTH AND MAIN. Home F5344. Sunset Main 7067.

Auto Accessories Western Rubber Supply Co., 1011-15 So. Olive St.

Auto Supply Co. Everything for autos at prices that are right. Open evenings until 9 o'clock. Open Sundays until 3 o'clock. Phones F3658; Broadway 1246. 702-9 South Spring Street.

Babcock Electrics In our new home after this week. Electric Motors Co., 1844 So. Figueroa St.

Brush WHAT WE ADMIT. That the PIERCE-ARROW is a better 7-passenger car than the BRUSH, because the BRUSH hasn't seven seats. PHONE 22299. 1312 S. GRAND AVE.

Badger Southwestern Motor Car Co. SOLE COAST AGENTS. Phone 6550. 612 South Olive St.

California Tourist and Columbus Gasoline Cars. Headquarters for Tourist Repairs and Parts. CALIFORNIA AUTOMOBILE CO., 950-952 South Main St.

Demot Agents must apply at once for territory for this sensational 5-Passenger Runabout, $650 F. O. B. Los Angeles. Ignition, tools, Thermo-Syphon cooled, double-opposed 16½ H.P. motor under hood. Remy Magneto, battery reserve. Silent Planetary Transmission. Multiple disc clutch. Shaft-drive. Annular Ball Bearing. Weight 800 lbs. Wheels, 30-inch; base 80-inch; tread, 56 inch. Two side brakes. LAND STEAMER CO., 808 So. Olive St. F3685.

Dorris Western Mechanical Works. 1138 So. Main St. Broadway 2912. Home F5776.

Diamond Tires MOUNTAIN TREAD. All sizes and types. THE DIAMOND RUBBER CO. 1207-9 So. Main St. Main 7551. F7705.

Empire $925 ROADSTER HAS ARRIVED. Don't Fail to See It—The Best Yet. Munn's Auto Co., Agents, 1349-1351 So. Main. Phones—Main 2404; Home 23895.

Firestone Tires For strength and durability Firestone Tire & Rubber Co., 957 S. Main St. Phones—Main 5170. F4312.

Ford and Velie STANDARD MOTOR CAR CO. Twelfth and Olive Streets. F4826. Broadway 3700.

Goodyear RAINCOAT CO. Headquarters for AUTO COATS, CAPS AND GLOVES. 210 South Broadway.

Goodyear Tires Everything in All Kinds of Tires. W. D. Newerf Rubber Co. 949-951 SOUTH MAIN STREET.

Great Western 1910 Models Now Here. H. O. VOGEL. F4353—Broadway 3836. 1130-1132 S. Olive.

Grabowsky The Car That Has Made Auto Delivery a Success. HAWLEY, KING & CO., 224-8 South Los Angeles Street.

Goodrich WHITE TREAD. The Great Mileage Tire. GORHAM RUBBER CO., 818 South Broadway.

Hupmobile 4-CYLINDER 20 H.P. BOSH MAGNETO, SLIDING GEAR..... $850 M. C. NASON, Gen. Mgr. 600-604 S. Olive. F5785.

Isotta-Fraschini AND HALLADY. MOTOR CAR IMPORT CO., 810 S. Olive.

Kline Kar GLENN D. EDMONDS MOTOR CAR CO. F2501. 1215 S. Flower St. The Kar of Klass.

Lexington Burkhard-Crippen Motor Car Co., Now in our new Garage, S.W. Cor. Pico St. and Grand Ave. E. Jr. Bennett, Sales Mgr. 1201 S. Main St. F4568, Broadway 3091.

Moon PETREL AND SCHACHT. 3 Cars of unquestioned merit. Southern California distributers, WILLIAMS AUTOMOBILE CO., 1942 South Main St. Phone 23206.

Morgan Mixer Will stop your carburation and lubrication troubles. Save fuel and cylinder oil. Write for literature. F. E. HOYT & CO., Western Jobbers. 1003 S. Main St. F3643.

Mora Mechanically Right. SMITH BROS., 1126 S. Main St.

Paterson 30 WHITING 20—Strong, Swift and Silent. We Do Everything for Any Car. PICO CARRIAGE AND AUTO CO., 1238 South Main St.

Pennsylvania 1910 Models are here. For further information, call F5047 or Main 3456. VAIL MOTOR CAR CO., 1144 So. Hope St.

R & L Electrics "THE PERFECT CONTROL." R. & L. ELECTRIC AUTO CO., 2114 W. 7th St., opp. Westlake Park. Phones—53085, Temple 154.

Rider Lewis AND CONTINENTAL MOTOR CARS. Angelus Motor Car Co., 1242 So. Flower St.

Reliance Motor Trucks and Brockway Light Delivery Wagons. Pioneer Commercial Auto Company. O. R. Fuller, General Manager. Main 1951. 237 East Market.

Speedwell 50 Licensed Under Selden Patent. Minimum Mechanical Trouble Means Maximum Motoring Pleasure. Carter-Barclay Motor Co., 16th and Olive. Broadway 1331. F2578.

Seeley IGNITION SYSTEM. The coil without vibrators. POWERFUL, SIMPLE, DURABLE. Sold on a guarantee of satisfaction or money back. Seeley Specialties Co., 126 E. Ninth St., Los Angeles, Cal., Pacific Coast Distributors.

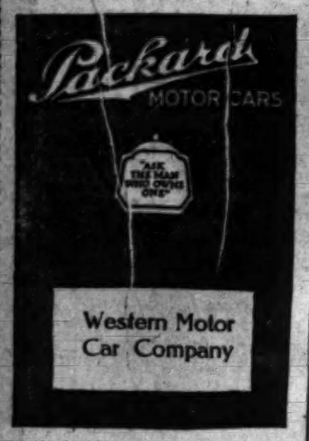
Sterling A. N. Jung Motor Car Co., 1242 SOUTH FLOWER ST. San S. Virden, Oxnard, Ventura County.

Valvoline Oils Refineries—Warren, Pa., Butler, Pa., Edgewater, N. J. Los Angeles Branch, 126 S. Central Ave. Main 973, A3261.

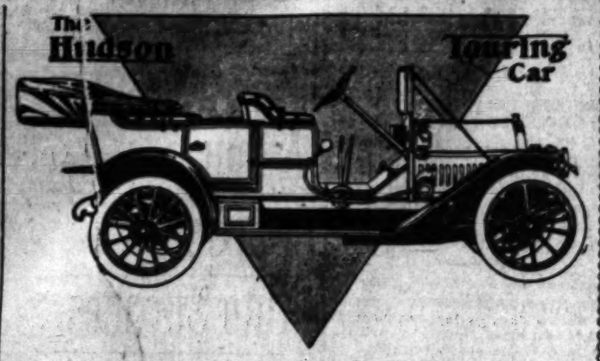
White STEAM and GASOLINE. Immediate deliveries. Arrange for storage in our new big garage, one acre floor space. PACIFIC MOTOR CAR AND AVIATION CO., 1215-31 S. Flower St. Home 60151. Main 8690.

Waverley Electrics Highest efficiency shaft driven electrics. Salesroom, 819 S. Olive st. Phones—10979; Main 8132. Garage and charging station, 1439 W. Washington st. Phone 72586; West 4311. W. A. EVANS, Agent.

Welch MOTOR CAR AGENCY. I. L. BLINN, J. J. KINEHAN, Southern California Agents. 1246-48 So. Flower St.



Over 130 Nineteen Ten Packards In Southern California.



$1300.00 F.O.B. Los Angeles.

Beauty Is More Than Paint Deep

So bring an expert with you to see the Hudson. There is no question about the looks of the Hudson. It speaks for itself, but if you are going to invest your money in a motor car, you owe it to yourself to go deeper than looks—and that is why we invite you, when making an examination of the Hudson, to have with you some one who is well posted on motor car construction.

You will find there is not a mechanical feature of the Hudson that has not been proven out thoroughly in scores of successful cars. They are not new features, but they are NEW in a car at the Hudson price. For instance:

The **French Renault** type of motor has been found satisfactory wherever used. The **selective sliding** gear type of transmission has been adopted on practically all high-grade cars. The **semi-floating** type of rear axle found on the Hudson has been proven out on many of the best cars made, both in America and abroad.

Three-quarter elliptic rear springs are found on no other car at the price. **Roominess** is usually the last thing to be looked for in a low-priced car. It is found to an unusual degree in the Hudson. It is a Hudson **feature.**

The Hudson is **refined**—by that we mean that more attention has been paid to things, little in themselves, but contributing materially to the owner's **comfort and satisfactoin,** than in any other car at the price.

And so it is all through this unusual car—**nothing experimental, nothing untried**—practically nothing new but the price.

Western Motor Car Company

727 South Olive Street

Baker Electrics

More Baker Electrics are sold each year than all other makes combined. They are the standard by which other electrics are judged. They are the only electrics

With Bevel Gear Shaft Drive

The only electrics without radius and torsion rods; the only electrics with ce... wheel bearings; the only electrics with an absolutely safe and dependable contro...

The only electrics with a motor that will run an entire season without atte... that will stand the heaviest overloads without sparking or blackening the commu...

Don't allow yourself to be misled by those hastening to construct shaft-drive electrics for next year, and are now unloading their chain-driven cars.

A motor car may be a perfect example of the coach builder's art—handsomely finished, elegantly upholstered and luxurious to the extreme in all its appointments—yet these, after all, are merely accessories. If the car itself is not correctly designed, accurate in mechanical construction and thoroughly efficient, it cannot give satisfactory service. The handsome coach work, with its luxurious finish, must be propelled by an efficient machine.

Yours,
Stoddard Dayton Motor Co.



Baker Electrics

Sell easiest because the PUBLIC KNOW that the name BAKER is a guarantee of absolute reliability and satisfactory service.

Stoddard-Dayton Motor Company

Southern California Agents. Tenth and Olive Sts.

ALL-IMPORTANT.

NEW RUBBER FROM INDIA.

Price of Commodity Lowers With Production.

Stable Foundation for Big Uplift of Trade.

Automobile Trucks a Great Factor in Demand.

London seems from this distance to have gone mad over rubber, and some writers have characterized the enormous buying of shares in rubber companies as another South Sea bubble. Just what has caused the rubber boom is explained by F. W. Dunbar, who is vice-president of the New York Commercial Company, which is one of the largest importers of and dealers in crude rubber in this country or in Europe.

Dunbar has just returned from London, whither he went for the purpose of looking into conditions for his own information and guidance.

"The keynote of the situation in London," said Dunbar, "is the fact that a rubber planter in Ceylon is able to deliver his product in London or in New York, all costs and charges paid, for one shilling or 25 cents a pound, and sell it for $2.50 to $2.75.

"From March, 1908, to March, 1910, the price of crude rubber advanced more than 250 per cent. To be nearer exact, the price has gone up in two years from 80 or 90 cents a pound to $2.75. This is due to the fact that the uses for crude rubber have become much more varied within the last few years. It is entering into the manufacture of almost every necessity. Two or three years ago it was estimated that the total production of the world approximated 60,000 tons. Today it is nearly 80,000 tons.

AUTO BIG FACTOR.

"What has been the greatest factor in consumption is the automobile, the motor bus and the heavy auto truck. It is estimated that the ordinary automobile business will not increase very considerably from now on, but the truck business will increase to such an extent that horses will almost disappear from the streets. In London, where the Strand used to be a congested thoroughfare, with horse omnibuses, cabs and carts moving slowly and stopping at every cross-street, the traffic now goes by at a smart pace. There is more of it than ever, but it is composed mostly of motor buses, private automobiles and taxicabs, and even the first keep up a pace of about eight miles an hour. The horse has almost gone from that part of London.

"Then in some parts of the city you will see a sort of steam truck, which has really a motor engine, drawing two or three loaded vans. The trucks each have from eight to sixteen tires, and it is said that one of these tires contains seventeen pounds of crude rubber. The price of automobile tires is not so high as it was three years ago, owing not only to competition but to more scientific methods of tire manufacturing, but it is assured that under present conditions the price of tires in another three years will exceed what it was three years ago.

BRAZIL STARTED IT.

"Up to about ten years ago the foundation of rubber manufacturing, which is Brazilian rubber, had no competitor. This rubber grows wild in Brazil, and is termed wild rubber by the trade because no modern methods were employed in growing or producing it. Through the way the British government has of finding out what its colonies can best produce there has during these ten years been brought into the market from the east another rubber known as Ceylon rubber, the first real competitor the Brazilian product ever had.

"The Island of Ceylon so far as climate is concerned is said to be almost the same as the rubber-producing portion of Brazil. As far back as 1876 the British government began experimenting in Ceylon with Brazilian rubber, seed, plants and trees being imported and put into the ground on the island. For years there seemed to be no special results obtained and no great interest was taken in the experiment until some time in the '90s, when some 20,000,000 trees were planted in Ceylon and the Malay Peninsula. These began to show results in about 1897, when a few hundred pounds of rubber from Ceylon was offered in the markets of London and New York.

NEW INDUSTRY.

"This excited some interest, but the manufacturers who experimented with it concluded that it had no special value, so that it did not attract any earnest attention. But meanwhile, as the rubber was actually sold, the planters continued putting in trees as fast as possible. The result was that in 1905 something like 500 tons of rubber was produced and sold profitably. Ever since then the quantity has continued to grow very rapidly. From 1905 on, this rubber excited so much attention that companies were formed, both native and English. When the financial crisis of 1907 came along, these were rapidly growing in number. The production was increasing, but owing to the state of finances, much inquiry was made as to the cost of producing the rubber.

"Then as the Brazilian product had declined in price from $1.25 to 65 cents and the Ceylon rubber had not won out in popularity, the latter declined faster than Para rubber. The result of this and the investigations showed that the Ceylonese planters could deliver rubber in London or in New York at a cost of not over a shilling, or a quarter, a pound.

LOWERED THE PRICE.

"When this was demonstrated, confidence in rubber reawakened and was established, and on the return of the price of rubber to above $1 a pound the Ceylon product kept pace with the Brazilian. In 1908 a boom in rubber was started, much to the surprise of the entire trade, and while there may not be an actual shortage in crude rubber any year, still the production and the consumption are so nearly the same that it is a question how each manufacturer can supply himself. This naturally is a great factor in determining present prices. For a long time there was a belief that speculation was behind the market, but time has demonstrated that this was not the case, and that the old law of supply and demand is the cause of the prices of today.

"For the last five years the entire East has been devoting itself to the formation of rubber companies, either buying out plantations or companies that were in operation or starting new companies for planting rubber. At the present time the company proposition, so far as Ceylon and the Malay Peninsula are concerned, is practically closed because there are probably very few possibilities either of buying existing plantations or finding ground for new ones. The other rubber producing localities of the world are being looked over very carefully. Nevertheless it should be remembered that the great success in Ceylon is largely due to the fact that the companies there are under English laws and the supervision of the companies themselves and of the plantations is in the hands of Englishmen.

SOLID FOUNDATIONS.

"That in such a great development of the kind many irresponsible companies have sprung up is but natural. But it is safe to assume that of the companies established in Ceylon or the Malay Peninsula the greater proportion have solid foundations and there are good reasons for their shares bringing the prices they do in London. Statistics are carefully kept of all the companies, giving their acreage, the number of trees planted, their dates of planting and the actual production of rubber each year. This is easy to follow. They begin tapping trees when they are five years old, keeping up the process regularly until the seventh year, the tree reaches its maximum and can be counted upon for a regular yield from that time on. Information regarding any of these companies is easily obtained. Statistics are being published by several responsible people in London and one may take the figures and work out what results may be expected from year to year.

"Looking over the statistics in a general way it will be noticed that the largest planting took place in 1904, 1905 and 1906. Therefore a maximum crop will probably be obtained about 1913. Ceylon and the Malay Peninsula produced last year about 2700 tons. It is a fairly sure estimate that they will produce 8000 tons in 1910, and a 40 per cent. increase yearly is practically assured. In 1915 and 1916 the crop will approximate 60,000 tons, which at today's prices would bring $400,000,000.

"A great many articles have been printed in the newspapers to the effect that the rubber boom, so-called, is a wildcat speculation—a sort of South Sea bubble—that must sooner or later result disastrously. As a matter of fact almost all of these companies have a foundation of actually yielding trees, while each year more than double the present number will come into bearing. In that respect rubber is not like a mine, which is bound to fail at some time or other, while rubber trees once yielding will always bear, and so far there is no sign of any pest or pestilence which may destroy them.

"Here are some facts that bear out the yielding possibilities I have referred to. There is one company that has a capital of £150,000 divided into shares of two shillings fully paid. In 1906 its production of rubber was 91,700 pounds. In 1907 it was 224,778 pounds, and in 1908 it was 250,583 pounds. When they made their first estimate in 1909 they figured on 400,000 pounds. Later this estimate was revised to 470,000 pounds. The actual crop turned out to be 514,232 pounds. Now I saw it computed that if the company were to sell its estimated output for 1911 at only nine shillings a pound it would net more than the total capital of the company. It will occasion no surprise to mention that this company's shares are selling in the London market at 32 shillings, sixteen times their par value.

WEALTHY CONCERNS.

"Then there is another company which has 2,750,000 trees under cultivation. Its shares have a par value of £1 each, but they are selling for about £12. The estimated yields of its plantations are: For 1910, 750,000 pounds; 1911, 1,500,000 pounds; 1912, 2,500,000 pounds, and 1913, 4,000,000 pounds. This last yield at $3 a pound would produce four times the original capital of the company.

"Whether present prices of crude rubber will hold for any length of time nobody knows. It is a fact that sooner or later as the production of Ceylon rubber increases it must affect the prices, but fluctuations in prices will not affect the sound companies. Even lower prices these Ceylon companies would not feel appreciably, lower prices being overcome by increased production.

"It is a mistaken idea to look upon the crude rubber industry as one that may collapse simply because it has the foundation of being able to produce a needed commodity at 25 cents a pound, which production, it is reasonably assured, cannot be affected in any way such as a failure of crops. In fact, so far as is known there is nothing that would affect rubber trees so they would not produce except a wholesale catastrophe like an earthquake. At the same time, during movements of this kind, sound propositions are always accompanied by unreliable ones, and it is up to the public, when reliable information is so easily obtainable, to determine which to avoid."—[New York Sun.

TWO HURT IN SLIDING.

College Baseball Players Receive Injuries to Ankles in Base Running.

Two college baseball players have been badly injured this spring while in the act of sliding to base, one at Harvard and one at Yale. This sort of injury has been frequent on the diamond in recent years. A few years ago George Van Haltren, then of the Giants, broke his leg while sliding to second base on the old Pittsburgh grounds. Lefty Davis broke his leg the same way on the same grounds and Mike Donlin fractured a leg while making a slide on the Cincinnati grounds. Another player who broke a leg sliding was Otis Clymer.

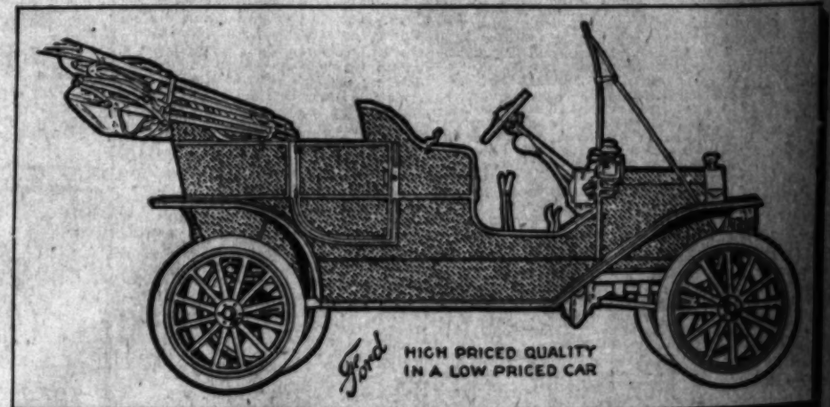
As a matter of fact the second cushion has been prominent as a station at which accidents have occurred. There have been innumerable spikings at that position, most of them accidental, but a few intentional, and other accidents resulting in the incapacitating of a player for a considerable length of time. Year before last Larry Doyle was stepped on by John Hummel while the latter was trying to reach second base at the Polo Grounds, and Larry was out of it for the rest of the season. In a previous season Tim Donahue of the Chicago Nationals was severely spiked by Jack Warner while the latter was making a slide. Harry Steinfeldt and Napoleon Lajoie had a collision at second base. Everybody thought for a moment that Steinfeldt had been killed, but he soon recovered. Lajoie, however, as a result of the accident, developed water on the knee and was out of the game for a considerable length of time. Hal Chase has been spiked on the hand a couple of times sliding to second.

Watch the Fords Go By

Finer and Faster Than Ever

Did you see them leave Barney Oldfield and Ralph De Palma in the lurch in the ten-mile free-for-all at the Motordrome?

We Did It. Yes, We Did



Now, Listen

We are now able to make immediate deliveries for the first time in months. But don't delay as our hundreds of live prospects will soon swallow up our entire allotment. Today we can deliver

TOURING CARS, 5-PASSENGER, $1040 FULLY EQUIPPED.
TOURABOUTS, 4-PASSENGER, $1040 FULLY EQUIPPED.
ROADSTERS, 3-PASSENGER, $990 FULLY EQUIPPED.

By full equipment we mean, top, 5 lamps and generator, speedometer, glass front, horn, tools, etc.

Remember, when you drive a Ford, you become a Ford Booster and join the ranks of tens of thousands of happy satisfied motorists.

Standard Motor Car Co.

TWELFTH AND OLIVE, Los Angeles. F4826.
VAN NESS AND GOLDEN GATE AVE., San Francisco. Bdy. 3706.
E. ROGER STEARNS, SO. CAL. MANAGER.

PIPES ESTABLISHED 28 YEARS W. F. BALL 110 No. Spring St. HEADQUARTERS FOR FINE PIPES AND ALL KINDS PIPE REPAIRING FIXED

The NEW MERKEL Mo... with spring frame and spring forks, makes rough roads... Eighth and Olive.

R. S. STANDS FOR READING STANDARD MOTORCYCLE IT'S THE BEST JOHN T...

RIL 24, 1910—[PART
trics
es combined. They a
he only electrics
rive
electrics with center
dependable controll
son without attentio
kening the commutat
namo BAKER
ctory service.
Company
and Olive Str
Go B
ver
Did
months.
llow up
PED.
PED.
PED.
dometer,
ster and
Car Co
LDEN GATE AVE,
rancisco.
06.
ERKEL Motor
ks, makes rough roads
IT'S THE BEST
JOHN T.
10th and

The Color Sheet—Juvenile Section.

Boys and Girls
ILLUSTRATED
YEAR.

Los Angeles Sunday Times

Part VIII—8 Pages
THE HOUSEHOLD—THE FASHION

SUNDAY MORNING, APRIL 24, 1910.

On All News Stands, Trains and Streets. 5 CENTS

THE WIDOW WISE

Drawing by Prince Pierre Troubetzkoy

Verses by Paul West



(COPYRIGHT, 1910, BY THE NEW YORK HERALD CO.)
All Rights Reserved.

1—The Widow Wise was popular with all the girls she knew.
They'd bring their troubles all to her for admonition true.
Sweet Julia Deane, for instance, told the Widow of her woes
When she began to fear that "he" would never dare propose.

2—"That's just my case," said other girls. "Ours, too!" came echoes sad.
The Widow smiled—"You darling girls, it really is too bad!
But wait—I know a remedy." The girls' hearts gave a bound.
"I'll give a little dinner and invite the young men 'round.

3—"As hostess and as chaperon I'll manage, you shall see,
To dissipate their bashfulness as nicely as can be.
By covert hints and artful tact my very best I'll do
To make each laggard swain at once declare his love for you."

4—The dinner came. The boys were shy; but in a little while
The clever Widow drew them out with many a practised wile.
She led the talk on marriage, and the girls with little sighs
Thought "What a dear, sweet creature is our friend the Widow Wise!"

5—When gathered in the drawing room "Now, girls," the Widow said,
"I've brought them to the popping point, and you can go ahead.
Seek out the most romantic spots—you'll conquer, never fear—
And when they have proposed at last, my dears, you'll find me here!"

6—Alone, the Widow's tears fell fast. "Alas, alack!" sobbed she;
"For others I can find their mates, but not a mate for me!"
She heard a sound, she glanced around, and there, upon his knees,
Was Julia Deane's adored young man, who begged, "Come wed me, please!"

7—She bade him go, but, Oh, in turn the other boys all came,
Declaring that the Widow Wise had set their hearts aflame
In vain she called them silly youths, and ordered them "Avaunt!"
In chorus sentimental they declared, "'Tis you we want!"

8—The girls, expectant, waited long, each for her chosen youth;
Then, doubting, sought the drawing room and learned the awful truth.
They called the Widow "Cat!" and "Wretch!" with anger in their eyes.
"Well, isn't that ingratitude!" exclaimed the Widow Wise.

UNCLE MUN

1
HIT IT, DOT- DON'T YOU LET HIM BEAT YOU.
GLUB COO COO.

2
GOODNESS GRACIOUS!
GRACIOUS GOODNESS!

3
HERE, DOT, GIVE ME THAT TENNIS RACQUET AND A BALL QUICK!

4
NOW FOR A GRAND SMASH.

5
AH, HA, I'VE HIT HIM AND HE HAS DROPPED THE BABY. NOW GET ME THE TENNIS NET- HURRY!

6
COME ON, WE MUST GET UNDER THE BABY.

7
HOLD ON TIGHT, NOW.

8
UP-SEE-DAISY.

9
(COPYRIGHT, 1910, BY THE NEW YORK HERALD CO.) All Rights Reserved.
NOW WHAT DO YOU THINK OF YOUR UNCLE AS CHANTICLEER

LITTLE NEMO IN SLUMBERLAND

T HIM
DROPPED
OW GET
NIS NET.

OUR ENGINE IS
WORKING AGAIN.
LUP SO WE MIGHT
WELL LET THAT
D BIRD LOOSE
TO GO BACK HOME!

YES! WE'LL LET
IT GO! WE CAN GET
TO MARS ALRIGHTY!
WE ARE GETTING
CLOSE NOW! I WON-
-DER IF THOSE ARE
REALLY CANALS.

WHY, I DON'T KNOW!
THERE SURELY ARE
PEOPLE ON THERE!
SHALL WE KEEP
RIGHT ON 'TILL WE
LAND?

SURE! WE'LL
LAND! WE WON'T
LET THOSE SIGNS
STOP US! THEY'LL
NOT KEEP ME OUT
OF THE AIR BY
A LONG SHOT!

PROPERTY
OF
B. GOSH
AND
OMPANY

KEEP
OUT OF
THIS AIR
BOSH & Co.

KEEP
OFF OF
THIS
AIR!

KEEP
OFF THE
AIR!

PRIVATE
PROPERTY.
NO
TRESPASSING
BY ORDERS
B. GOSH & Co.

NO
TRESPASSING

KEEP OFF OF
THIS AIR

KEEP OFF THE
AIR

KEEP

KEEP

THE PEOPLE MUST
LIVE IN THE AIR
UP HERE! WHAT
ARE THOSE THINGS
BELOW? ARE THEY
HOUSES, FLIP?

I DON'T KNOW
WHAT THEY ARE
WE'LL SOON FIND
OUT! I'LL BET
THIS IS A QUEER
PLACE! EH!

AIR

OWN Y
OWN H

LOTS
FOR SALE
CHEAP
GOSH &C

OWN YOU
OWN HOM
CHOICE LOTS
FOR SALE C
B. GOSH & C

CHOICE
HOME SITES
EASY TERMS
INQUIRE OF
B. GOSH
& COMPANY

WHY PAY
RENT IN T
LOTS CHE
B. GOSH &

ONE PENNY
DOWN AND
A PENNY A
YEAR BUYS
A LOT &C&C

LOTS
FOR
SAL
B. G

LOTS
FOR
SALE
CHEAP

WHY PAY
RENT? OWN
A HOME IN
THE SKY!
B. GOSH &Co.

B. GOSH &C
WILL TREAT
YOU RIGHT
B. GOSH &

THIS BEAUTIFUL
PLOT FOR SALE
ON EASY TERMS
B. GOSH
AND COMPANY

THESE LOTS
FOR SALE
CHEAP

LOTS
FOR SALE
CHEAP
B. GOSH

4

YES SIR! THOSE
ARE HOUSES TIED
DOWN, I WONDER
WHO THIS B. GOSH
AND COMPANY ARE
IT MUST BE A BIG
FIRM! UM!

DONT THIS AIR
SEEM LIGHT UP
HERE? IT'S SO
THIN I CAN HARD
-LY BREATHE! UM!
LETS GO BACK!

FOR SALE
B. GOSH
& Co.

FOR RENT
INQUIRE OF
B. GOSH
& COMPANY

FOR
SALE
B. GOSH
& COMPANY

OH! OH! I CAN'T
GET BY BREATH!
TURN BACK CAPT-
AIN! I CAN'T
BREATHE! OH!

CAPTAIN! CAPTAIN
TURN BACK! OH

I'M GIG
GUMPLE
DUMB!

IT IS AN ODD
CRAFT ROUND-
-MAN. AND
THEY ARE IN
DISTRESS!
WE'LL INQUIRE!

APARTMENTS
AND FLATS
TO LET
B. GOSH & Co.

6

TURN BACK CAPTAIN! WE
ARE SUFFOCATING HURRY
OR WE'LL DIE! OH! OH!

I CAN'T BREATHE
THIS AIR IS TOO
LIGHT FOR ME
I'M CHOKING!

I'M DOWN
AND OUT!
I'M SMOTHER
-ING! OH!

AIR

THEY WANT
AIR! CAN YOU
SPARE ANY
LIEUTENANT?
NOW LIEUT.!

WE'D BETTER
GO GET SOME
OR THEY'LL DIE!
I CAN SPARE
ENOUGH TO KEEP
ALIVE FOR AWHILE
ROUNDSMAN!

YOU
UNCLE
T

HERE! TAKE A PULL AT
THIS AND YOU'LL BE ALL
RIGHT TILL YOU CAN GO
AND BUY SOME!

WHEO! THAT
IS GOOD! WHAT
IS THAT? JUST
ORDINARY AIR
DO WE HAVE
TO BUY IT?

YES. YOU CAN
BUY ALL YOU
WANT FROM
B. GOSH AND
COMPANY IF
YOU'VE GOT
THE PRICE!

WELL. GO
GET US SOME!
WE'VE GOT
PLENTY OF
MONEY! GO
GET US AIR!

GIVE
ME A
MOUTH-
FULL
PLEASE!

OH! I FELL OUT
OF BED AND NEAR-
-LY SMOTHERED!!

FOR SALE

WINSOR McCAY

THE TURR'BLE TALE of KAPTIN KIDDO



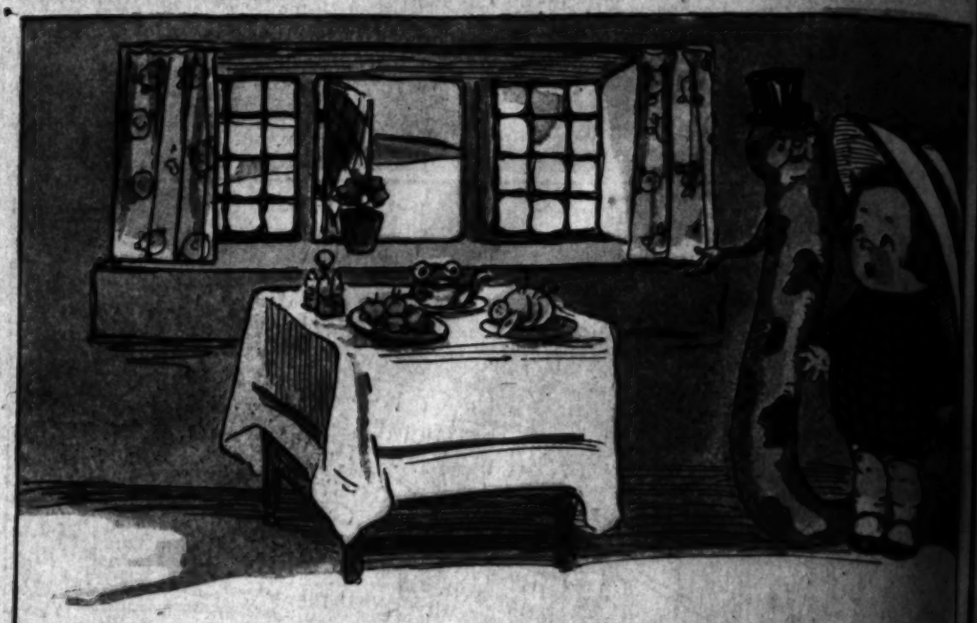
Written by MARGARET G. HAYS

Pictured by GRACE G. WIEDERSEIM

(Copyright, 1910, by The North American Company.)



I'se awful busy now-a-days plantin' a garding full o' seeds. I planted horse-radish, to grow horsies wif, an' egg plants fer eggs, an' lots o' fings. An' hat plants an' ring plants, an'—an'—er—an' money plants. An' I was diggin' to plant some Linkum pennies what I had in my—er—pocket, an' I digged a gr-r-eat big hole, an' somebuddy sed, "Hello, there Kaptin Kiddo!" An' ther' comed a big, fat, green Snakey, what lived in the garding.



An' I wented to spend the day wif the Snakey, an' he had a high hat, an' a buful golding palace down the', an' I sed I had eated my lunching 'fore I comed. An' the Snakey had stuffed horse flies, an' stewed horse toads, an'—an' pickled cock-roaches for his lunching, an' he wanted to give me some o' them, too, but I sed, "No, fank you, Mr. Snakey, I have eated my lunching already."



En the Snakey gived me a big bag o' stuff, sed it'd make my plants grow like anyfing. An' I putted some on, an' ther' were—er—horsies jumpin' up out o' the—er—the horse-radish plants, an' money out o' the Linkum pennies what I planted, an' all in bloom at oncet. An' a orful fresh Robbing Red-breast was eatin' the money buds, an' the Snakey sed, "You leave them be, they 'long to Kaptin Kiddo." An' the Robbing was goin' to eat the Snakey, but—

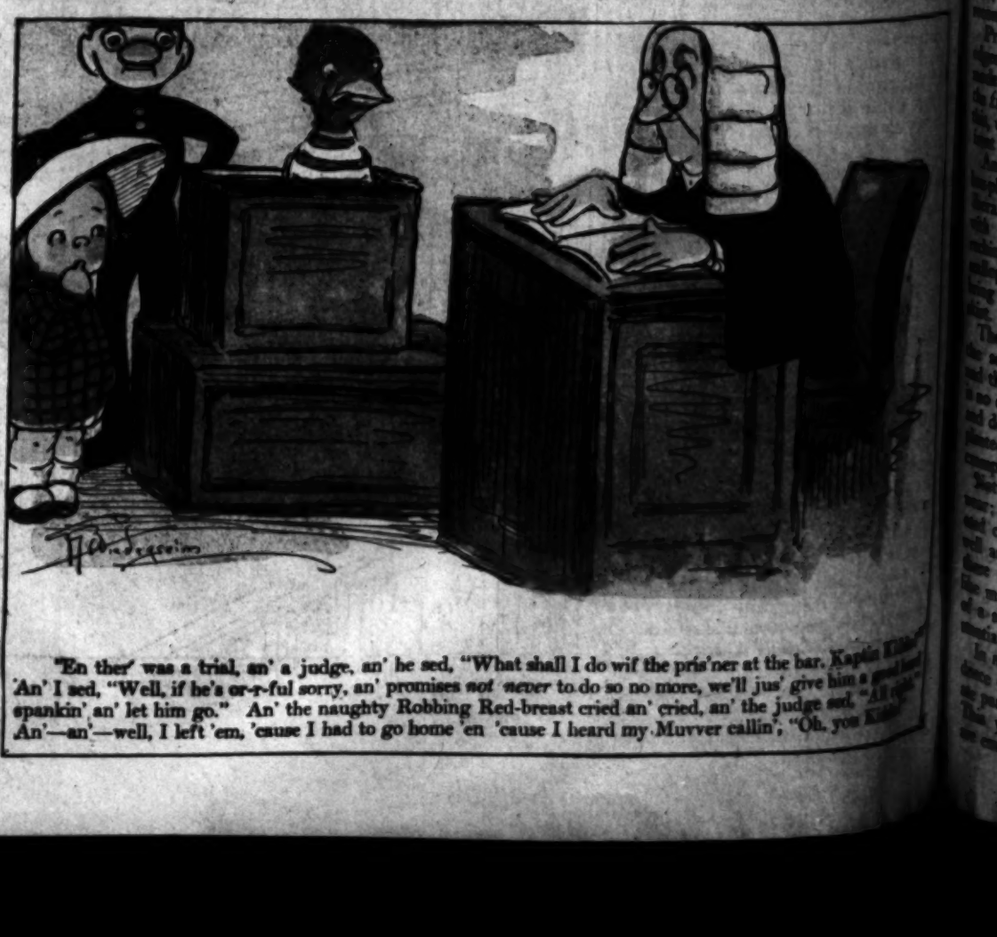


I sed, "Here, you! Leave him 'lone. I'm Kaptin Kiddo, an' he's a friend o' mine." An'—an' the Robbing was orful fresh, an'—an' the Snakey wented home to his own house, an' the Robbing Red-breast kept on robbin' my money plants, an' makin' orful faces to me, so I tooked mine pistol an' I sed, "Here, you! Jus' you quit 'at!" (he was a n'orful naughty Robbing, he sed swears—yes he did!)



'En I called a n'orful stylish Policeman, an' we catched the naughty Robbing Red-breast an' we putted him in to a prison suit an' the stylish Policeman tooked him orf to prison—wif—wif handcuffs on to his—er—well—it was a n'orful stylish prison, all dunjins an'—an' spikes an'—an'—an' hangin' macheens—an' the Robbing was sorry 'en, an' he kep sayin' how good he was goin' to be.

Copyright, 1910, by The North American Company.)



'En ther' was a trial, an' a judge, an' he sed, "What shall I do wif the pris'ner at the bar. Kaptin Kiddo?" 'An' I sed, "Well, if he's or-r-ful sorry, an' promises *not never* to do so no more, we'll jus' give him a good hard spankin' an' let him go." An' the naughty Robbing Red-breast cried an' cried, an' the judge sed, "All right." An'—an'—well, I left 'em, 'cause I had to go home 'en 'cause I heard my Muvver callin', "Oh, you Kaptin

Some Practical Shirtwaist Models



...ged With Printed Batiste



Natural Colored Pongee



Collar and Waist are Fastened Down the Front





An Attractive Side Opening

Percaline, Striped



...OMAN and the shirtwaist are on better terms than for some seasons past, and it is probably due ... fact that our incoming fashions, ... the sensible or "peasant" lines, ...ought about an assured simplicity ...e which makes the shirtwaist once ... popular garment it was.

...convenient waist in its present state ...o protuberances to disturb the eye, ...puffs and pouches to interfere with ...ption of the business woman or ...per who most inclines to this style ...

...re is, on the whole, no greater rec...mendation for the shirtwaist than the ...vidence of pictures like those here ...

...collar and waist are buttoned ...the front of a sheer lavender linen ... showing a scalloped design in the ...nd on the cuff. Valenciennes lace ...s a feminine touch to the sensible but ...model, which is further relieved by ...small tucks on waist and sleeve. ...without a box pleat, but with ...narrow folds or tucks, is the blue ...dot embroidered with lighter blue ...flat pleats on either side give ful... but the general plainness of the model ...ends it for business purposes.

...batiste in dull blue and white ...the pleated frill of a white lawn ... and provides the decoration down ... and on the cuffs. A late model ...ving that very popular note, the ...frill.

...ttractive side opening marks the ...ed model, which is embroidered ...on the front, back and sleeves ...-colored dots. The plisse and ..., edged with carefully embroidered ...done in the same color, help to ...this shirtwaist into harmony with its ...

...fascinating striped wash silks of ...mon are as serviceable as pretty, ...green and white one on the page ...ription. Buttoned down each cuff ...the center front just within the ...pleats, this little garment is a fair ...le of convenience and durability.

...-colored pongee, too, stands for ...and given this model, with its fag... ...ular yoke and front pleating, as ...in its successfully placed side pleats, ...is opportunity for the purchase of ...terial and the speedy construction ...simple skirt, thus completing a sub... ...garment for general wear.

...e of these shirtwaists is there evi... ...of grotesque lines or disproportion... ...ness as has sometimes been the case. ...year's separate blouses and waists ...ently sensible.

ful golding palace down ther',
orse flies, an' stewed hopper-
some o' them, too, but I sed,

o' mine." An'—an' the Rob-
Robbing Red-breast kept on
I sed, "Here, you! Jus' you

r at the bar. Kaptin Kiddor"
'll jus' give him a good hard
' the judge sed, "All right."
callin', "Oh, you Kiddo!"



Natural Colored Pongee



Collar and Waist are Fastened Down the Front



Trimmed with Striped



An Attractive Side Opening



Trimmed with Plisse

...lged With Printed Batiste

WOMAN and the shirtwaist are on better terms than for some seasons past, and it is probably due fact that our incoming fashions, the sensible or "peasant" lines, ought about an assured simplicity which makes the shirtwaist once popular garment it was.

convenient waist in its present state so protuberances to disturb the eye, puffs and pouches to interfere with ...pation of the business woman or ...per who most inclines to this style

...is, on the whole, no greater rec...dation for the shirtwaist than the ...vidence of pictures like those here

...collar and waist are buttoned the front of a sheer lavender linen showing a scalloped design in the ...nd on the cuff. Valenciennes lace a feminine touch to the sensible but model, which is further relieved by ...small tucks on waist and sleeve. ...without a box pleat, but with ...narrow folds or tucks, is the blue ...embroidered with lighter blue ...Flat pleats on either side give ful... the general plainness of the model ...it for business purposes.

...batiste in dull blue and white ... pleated frill of a white lawn ...provides the decoration down ...and on the cuffs. A late model ...that very popular note, the ...

...ctive side opening marks the ...model, which is embroidered ...the front, back and sleeves ...colored dots. The plisse and ...edged with carefully embroidered ...done in the same color, help to ...shirtwaist into harmony with its

...fascinating striped wash silks of ...are as serviceable as pretty, ...green and white one on the page ...ception. Buttoned down each cuff ...the center front just within the ...pleats, this little garment is a fair ...of convenience and durability.

...colored pongee, too, stands for ...given this model, with its fag... yoke and front pleating, as ...successfully placed side pleats, ...opportunity for the purchase of ...and the speedy construction ...skirt, thus completing a sub... garment for general wear.

...these shirtwaists is there evi... of grotesque lines or disproportion... has sometimes been the case. ...separate blouses and waists ...sensible.

SCHOOL for HOUSEWIVES

SCHOOL for HOUSEWIVES

By MARION HARLAND

SPRINGTIME SALADS



"To take the place of meat on Sunday night."



"Her sunny kitchen window"



"The flat-dweller's window will produce a

WHEN I can find a timely text for a familiar talk to head "Our Page" in a letter from a constituent, I gladly seize upon it. It is my office and my privilege to find out what will help my fellow-housemothers and to minister to their wants when I can. To this end I encourage readers to write freely of perplexities and achievements, of likes and dislikes, and to speak out frankly—but always kindly—when they read anything in the Exchange of which they do not approve or concerning which they would like to be more fully informed.

So when I had read the following neat little note from a woman who uses a typewriter—much to my comfort—and betrays her business capacity by saying what she has in her mind, and then closing the epistle, as she began it, without a useless word, I marked it, "Use soon!" and laid it atop of the pile of papers intended for this week's consideration:

Your menus call for salads two or three times a week. Please tell us if you think them economical, and if you do, give recipes for some that are both cheap and good. We need green foods in the early spring. MARY B. (Pittsburg, Pa.).

Before emulating my straightforward correspondent and driving directly at the main subject in hand, let me tell of something I saw the other day in the modest home of a suburbanite. Yet I can hardly call hers a suburban home. It stands within a fringe of houses, such as one sees on the outskirts of every large city. I am disposed to speak of them as the "interlining," dividing town from village; one cannot determine exactly where one begins and the other ends. Real estate men advertise these homes as "enjoying all the advantages of the country and the privileges of the city." Sometimes one puts a "dis" before one of the commendatory words.

AN IMPROVISED GARDEN

My friend is a young housekeeper whose husband "commutes." They occupy the whole of an old-fashioned house. It was a small farmhouse forty years ago. Now it is a "cottage with all the modern improvements." One of the old-time conveniences is a kitchen with two sunny windows. If they were in a two-hundred-a-month city "apartment" those windows would add $20 a year to the rent. Our ingenious housewife had fitted one of them up as a kitchen garden. Wide, low, shallow flower pots are set closely together and brimming and running over with lush greenery. Not ferns and hyacinths, but pot herbs, as useful as they are homely in the estimation of some readers. Watercress flourishes in a bed of pebbles and moss flooded with water. Mint has a spacious corner in which to dispread itself, and it has taken advantage of it. Thyme, parsley and a broad bed of chives fill all the rest of the window shelf that is not occupied by what my hostess displayed with especial pride, namely, a dozen heads of lettuce—not large, but comely, and just coming to perfection.

"They are the successors of half-grown plants we got from a market gardener last fall. He had more than his glass house would accommodate, so he gave us enough to fill that box and told us how to take care of them. They 'headed' in due time and were eaten. As fast as we took one up, we set another younger plant.

"We have had mint sauce all winter whenever we could afford roast (alleged) lamb. The parsley has done splendidly! I think it enjoys being thinned and clipped. I know the chives do. When I want a tablespoonful or two of minced chives to flavor salad or stew, I bring my scissors to the window and shred off as much as I want. It shoots up the faster for being cropped."

"And you have drawn upon this for winter salads?" I mused, regretfully. "What a pity you cannot make use of it the year round!"

"Oh, but we shall!" staring at me in surprise. "My garden will grow faster and more luxuriantly as the days lengthen and the sunshine is warmer. All I have to do is to replenish and enrich from time to time. The only difference in my care of the plants is that they will be in the open window, instead of being shut in from the fresh air except upon very mild days. We have no garden to speak of—only a scrap of paved court, which is in the shadow more than half the day. Even the grass will not thrive there. And since we must have our herbs for garnishing, seasoning and salads, my window kitchen garden has come to stay. And it is great fun to look after it!"

In obedience to one of the Exchange mottoes, I "pass it on"—this pretty story of the way the woman contrives to supply her table with things that are dear in the market except in midsummer. It is too late in the season for the flat-dweller to have a winter garden. But, when her neighbors to the right and left and opposite to her are adorning window shelves and sills with flowering plants, let her set in array her miniature garden of herbs, and insure, at least, a weekly salad of crisp, fresh leaves she cannot get at the greengrocer's at any price.

"Janet B." has said truly that we need green foods in the springtime. Bile has been generated by the comparatively sedentary habits of the winter. We all keep our houses too hot, and the devitalized air breeds what Shakespeare would name "choleric humors" in the healthiest of us. The sudden warmth of spring days, alternating with untimely frosts, add to the evils from which none are exempt. We diagnose them as "a touch of spring fever," and bear what we cannot relieve.

SALAD INSTEAD OF MEAT

Try what "green foods" will do to ward off the periodical malady and "let up" upon hot bread and tridally "feeds" of meat.

Are salads economical? asks our Buffalo correspondent. When used in place of meat—yes! At this point I would draw the distinction sharply between what I call heavy and light salads. As I have explained repeatedly, salads in which chicken, turkey, lobster, crabmeat and other fish are chief ingredients should not have place in a course dinner or a family dinner that begins with soup, goes forward with hot meat and vegetables and winds up with sweets and coffee. The mission of the salad at such a meal is to stimulate the appetite for what is to follow. Mayonnaise dressing is utterly inappropriate here. The simpler the appetiser the better. Lettuce, cress, tomato, cucumber, endive remain—any one of these, with a light French dressing, comes into play as an entree.

Which leads me to the admission that a mayonnaise properly compounded is not economical. A cupful of the best salad oil and the yolks of two eggs cost more than the body of the salad. One is reminded of a ball gown, the trimming of which is worth ten times as much as the material it garnishes. Nor are our chicken, lobster and sea salads in tune with the symphony of spring.

I shall, therefore, in the recipes herewith offered to "Jane B." and her congeners, avoid elaborate compositions, involving the outlay of more time and money than our average housemother can afford to devote to this branch of culinary operations. All the same, I crave leave to offer one or two dishes that will fill up acceptably the gaps in the Sunday night supper or summer luncheon left by the omission of meat from the family menu.

As, for instance:

Ellen's Potato Salad.

Rub through the colander or vegetable press enough boiled potatoes to make two cupfuls of mashed potato. Chop very fine one-third as much of the heart of a white cabbage as you have potato. Mix with this two small pickled onions, also chopped very fine—into almost indivisible atoms. Mix all well together and set on ice while you get ready the dressing. Or, better yet, have the dressing made some hours before you prepare the other ingredients, that it may also be ice cold.

Dressing.

Beat a raw egg very light; blend with it a teaspoonful of powdered sugar, a tablespoonful of melted butter, half a teaspoonful of French mustard or a quarter spoonful of made English mustard, half a teaspoonful of celery salt and the same of paprika. When you have beaten all together, pour over them half a cupful of scalding vinegar and stir it in well. Use a silver fork for this work. Whip the mass up lightly from the bottom and set on the ice. Serve with crisp cresses laid about the base of the mound. Pass heated crackers and cheese with it.

Imitation Crab Salad.

Pound to a powder the yolk of a hard-boiled egg, and rub to a paste with a teaspoonful each of salt and powdered sugar and half a teaspoonful of French mustard. Work into this the juice of half a lemon and a teaspoonful of onion juice. This done, stir in a tablespoonful of salad oil with half a pound of dry old cheese, grated. Beat and toss with a silver fork until all are thoroughly incorporated. If you can get from the fishman the shells of half a dozen crabs and fill them with the "imitation," you will have a prettier dish and one that will (almost) cheat the eaters into the fancy that it is a crab salad.

Garnish with parsley, unless, indeed, you can get crab claws.

Mary's Potato Salad.

Boil six or eight large potatoes and a couple of red beets, and let them get perfectly cold. When you are ready to make the salad, cut the potatoes into dice and mince the beets very finely. Rub to an emulsion four tablespoonfuls of lemon juice, added drop by drop. Season when thick with celery salt and pepper, half a teaspoonful of sugar, and the same of white pepper. Do this in a bowl which you have rubbed inside with a cut clove of garlic. If you prefer to omit the garlic, add a teaspoonful of minced chives to the dressing.

This is a good, safe recipe for French dressing to be used for any kind of salad.

Cucumber Salad With Sour Cream Dressing.

Beat a cupful of sour cream which has lumped—but not broken—until it is smooth, adding, after the first minute, a tablespoonful of powdered sugar and a half teaspoonful of lemon-juice. Slice chilled cucumbers into iced water; leave them there until you are ready to serve. Drain well and pile upon a shallow chilled dish. Cover with the dressing. An excellent way of disposing of cream that has soured upon your hands. You will be ready to welcome the next mishap of this kind.

Lettuce and Cress Salad.

Select crisp leaves from the heart of lettuce that has lain in iced water for an hour. Shake off all the wet and lay the leaves within a chilled glass bowl. On these dispose clusters of fresh watercress which have also lain in cold water until needed. Just before the salad goes to table pour over it a very cold French dressing mixed with finely minced chives.

Pass heated crackers and cream cheese with it.

Lettuce and Tomato Aspic Salad.

Strain the liquor from a can of tomatoes through cheesecloth. Stir into it a teaspoonful of onion juice and a teaspoonful of sugar, with a saltspoonful each of salt and white pepper or of paprika. Bring to a quick boil, and pour over half a box of gelatine which has soaked three hours in a cup of cold water. Pour, when cooled, into a wet mould, or into cups, and set upon the ice to form.

In serving, turn out upon a chilled dish lined with lettuce leaves, or, if you prefer to form the aspic in cups, turn each upon a crisp leaf of lettuce upon a plate of its own. The "individual helps" are more elegant and keep shape better than when the aspic is formed in a large bowl.

Celery Aspic.

There is no more delicious salad than this. In saying this, I reiterate my thanks to the correspondent to whom we are indebted for the recipe. From the first appearance of it upon our table it has taken high rank in the list of salads that are [illegible]

Soak a package of [illegible] of cold water for [illegible] it, then, a quart of [illegible] which you have [illegible] lemons and a [illegible] sugar, [illegible] Pour into a bowl [illegible] to thicken. [illegible] cupful of celery [illegible] knife, not [illegible] [illegible] minutes to [illegible] settling at the [illegible] pour into cups or [illegible] cold water.

Lay lettuce [illegible] the jelly when it [illegible] a chilled glass [illegible] pour over it a [illegible] It is also delicious [illegible] whipped cream [illegible]

Marion Harland

Family M[illegible] for a W[illegible]

[illegible]

Half of Orinz

THE HOUSEMOTHERS' EXCHANGE

MRS. C. H. (Dilton, Ga.) asks for a recipe for making white fruit cake. It gives me pleasure to inclose two recipes, which I think she will pronounce excellent.

Pavini Cake.

One-half pound each of wheat flour, of rice flour and of stoned raisins. The raisins are cut into small pieces after they are stoned. One-quarter pound each of clarified currants, of fine granulated sugar; two ounces of sweet almonds; a little grated nutmeg; a gill of milk and an even teaspoonful of baking soda. Wash the currants and dry them well. Stir the butter and sugar to a cream; blanch and chop the almonds. Warm the milk slightly and stir the soda into it. Mix all the ingredients together and beat faithfully. Butter a mould, fill it a little more than half full, and bake in a moderate oven from one and a half to two hours.

Economical White Fruit Cake.

One pound of flour; a quarter pound each of sugar and of butter; one-half pound of currants; one pound of raisins; one-half pound of figs; and the whites of four eggs.

Cream butter and sugar; whip the whites of the eggs to a stiff froth, and stir into the frothed butter and sugar; then the other ingredients, and when all are thoroughly mixed, the soda, dissolved in a little warm water. Beat for one minute up from the bottom with quick stroke; pour into a buttered mould and bake in a moderate oven for an hour and a half.

These are the recipes of an excellent English cook I am an English girl. Please let me have a recipe for the Cerissa liver pudding.

A. B. C. C. (Pittsburg, Pa.).

I hope you will see the recipe for German liver pudding published today. It answers your demand.

May I ask if there are no eggs in the Pavini cake? Does the soda raise the fruit, etc., sufficiently without other help? Please write to me as to this point. I observed that in the more "economical" recipe, you have the whites of four eggs, and fancied that the omission of them in the first formula might be a clerical blunder.

That Finishing School

Your article upon the "finishing school for our daughters is so sorely needed that I cannot withhold a word of appreciation. I stand with you upon the ground that what we are pronounced and antiquated." I regard training my children when they were babies, and I have never believed that neglect on the part of the mother may be atoned for by a coating of veneer slapped on when a child grows up.

I am almost alone in my opinions. Modesty forbids me to speak of the result with my two sons and one daughter, except to say that it is most gratifying to me.

One acquaintance said to me, "My dear, finishing school did you send Lois? I'd like my daughter to acquire the same charm of manner and speech."

I politely bolted to myself and said: "This is the finishing school for me."

She evidently thought I was jesting, for she answered, "Oh, well, if you do not care to tell I won't press you."

Wasn't that a cold water upon the general up-lifting of American children?

Barring these personalities, I could not help thanking you for your words of wisdom.

OUR OLD-FASHIONED MOTHER (Buffalo, N. Y.).

And it is another (and one well satisfied with the result of her training) who writes these words. I hold and believe for certain that God gave me my children to be brought up by their parents, and not by lifelings, whose best work is done upon the contract system. Just as surely as there are no two leaves in the forest which are precisely alike, it is true that each child has its individuality, and that it must be dealt with in accordance with a just and loving appreciation of personal peculiarities and needs. Shall I cast my boy upon the weltering sea of other boys, 100 or 500 miles away from home and from my jealous watchfulness of influences that may warp him from the standard I have set up for him in my mind? The boarding school is a mill; well managed perhaps. The machinery is perfect in its way. But it is machine—not handwork—that is turned out from it. My boy or my girl is no more to the teachers than hundreds of other young people. We shudder at hearing that the man we used to know as a respectable entity is in hospital or almshouse, but "No. 7" or "No. 47." My children may be no brighter, sweeter or more sensitive than thousands of others. They are mine! And I am too proud and too fond to have them regarded as mere numerals anywhere.

Since, in the sight of Him who bestowed them upon me, I am responsible for them, body and soul, how dare I shirk the blessed and the solemn duty?

I thank you for letting me know that there is at least one other mother who is unstimate in her obsolete whims as myself. And with you, I thank the Father of us all. Who never suffers us from His presence to be brought on our way by alien hands, that He has set the seal of approval upon the work done in His fear and, as we believe, by His command.

"Wherefore, comfort one another with these words."

Garden Lemons

I was not sure until I read the letter of an "Oklahoma Housekeeper" that the garden lemons, spoken of several times in the Exchange, are identical with what we once bought as "vine peaches" or "peach melons." Their only resemblance to lemons is in the color of the skins when ripe. Some of ours had smooth skins; some were slightly "netted." The flavor is somewhat flat and insipid, but they make very good sweet pickles. I made a pleasant sauce by boiling them with enough lemon just to make them pleasantly acid, adding a stick of whole cinnamon and a few whole cloves. I made a sauce for citron of watermelon rind, in the same way.

I made fine preserves of the green, ripe fruit, cooking a number of sour apples with it, as it has little flavor of its own. Many of our readers will enjoy it as a novelty, if they can get the seeds. Interest others, especially those who "put-up" things and who find [illegible] Our [illegible] Some [illegible] [illegible] [illegible]

For the INDUSTRIOUS NEEDLEWOMAN

By ADELAIDE BYRD

How To EMBROIDER A CHILD'S HAT

Designed By E. J. BUCKMAN.



The Hat it appears...

Center front.

Half of brim.

Children's Summer Frocks

COARSE blue linen frocks for l
little girls are embroidered w
coral-colored linen, silk or co
floss, and thus repeat the stripe or
tal coloring of older garments.

In many childish models embroi
takes on the background color w
just a dash, here and there,
stronger coloring or contrasting

Eyelet work is much in evidence
white linens; for small children
work is done daintily on handkerc
linen, while for older girls it rec
bles the coarseness of System w
and is done by punching large h
and finishing their edges with co
white cotton.

Large coin spots are embroidered
solid padded work on colored l
frocks for little girls of 6, and o
frocks again show a few single conv
tional roses. For instance, rose
broidery is done in pink and green o
gray linen.

The simplest design for a child's d
is often made altogether acceptable
the embroidering of its belt and c
and a tiny patch on the front brea
just beneath the lowered waist line.

COUCH STITCH

Many little frocks show just a
border of handwork in couch stitch u
cotton voile. For this work m
strands of soft untwisted cotton
laid together and held down by a
gle strand of more firm twisted cot
String is used in the same way,
colored linen floss as well as Ro
floss, which is silk, give richness
many an otherwise plain dress of lin
cotton or linen.

The black and white frock in th
year size is not a mistake when
broidered with gray cotton and w
with bright scarlet or tapestry blue
bons.

Choice and most appropriate co
ester into all the smaller childre
clothes, when once they have pa
the all-white limit.

Yellow linens are coarsely ha
worked in golden brown or black for
red-haired child or the black-hai
and when they can be worn are m
effective.

The gray linens for children ar
new note, and embroider well with de
or gray and a little coral sprinkled

It is not always necessary to in
upon bright colors in each dress for
little child, because the hair, eyes
general coloring may be of such cle
ness that they will be made even p
tier by the use of a plain tone in
garment. The bright note on the hat
the gorgeous spot made by the l
bow may be the one needed touch
enhance the beauty of the child and
gown.

ABOUT COATS

Coats of linen, pique, cotton bedf
or cloth often are more effective w
made of a dull tone and enlivened
the gayest collar and cuffs.

There is ample opportunity on
linen coat for bold and dashy e
broidery in long Japanese stitc
of a contrasting color.

Cross-stitching is in good repute
now for the little folks as well as
big, and ponge lends itself wonderf
well to the work and to childish g
ments.

Patterns for this work may be
in a small booklet, including runn
yoke and large motifs. Many th
the single motif may only be found
part of a set pattern or corner,
when separated will be ideal for
front of a yoke, for each shoulder or
use at intervals on the skirt.

A very little work. Be it remember
on the very little child is in bet
taste than great patches of it; but d
grudge that little if you would get
best effect on the inexpensive frock.

The Separate Flounce

FOR a dainty hand-made gift from one woman to another there are separate petticoat flounces and drawer ruffles of barred muslin or dimity.

The flounce for drawer legs is made in a long strip, mounted upon ribbon-run beading and tied together, but with the flounce left open at the side. Both the ends and the lower edge are scalloped, and an occasional flower repeat or a running design is worked upon the cross-barred material just above the scalloped edge.

The petticoat ruffle is joined and made to fit the size of an ordinary gored skirt pattern. It is finished at its upper edge with lace or embroidery beading, so as to make the gift as complete as possible and to save the friend any unnecessary work.

Eyelet flouncing which is ready to use may take the place of all this handwork for the too-busy woman whose ordinary occupation offers leisure only for the putting together of the flounces.

Horizontal Tucks

SOME of the season's prettiest sleeves are tucked round the arm, and for this trimming the one-seam sleeve is advisable. It will immediately be apparent to the constant user of patterns why this pattern will be the only one available for tucking purposes.

Large tucks are alternated with groups of tiny tucks. Wide lace insertion is let in between wide tucks, and on many plainer sleeves a few stripe of wide insertion cross the arm above the elbow.

There is danger in continuing these horizontal lines too far down, because an excess of them will lengthen the arm unduly.

This tucked, the upper sleeve is frequently stopped and finished at the elbow, and from beneath it is hung, to a skeleton lining, an underSleeve of some delicate fabric in keeping with the gown.

When Using a Plisse

THE pleated frill down the front of a shirtwaist may be fastened on most effectively under five scallops which lap from right to left.

Each scallop is finished along its edge with smaller buttonholed scallops, and the center front is covered with a floral design just within the scallops.

The pleated frill also is scalloped to match, and may be fastened securely to the scalloped edge of the shirtwaist, or else to the plain edge by buttons and buttonholes, so that it is removable for laundering.

This last is a most serviceable method, and is more graceful in appearance, since the five large scallops lie easily upon the plisse and are less stiff than if they were sewed fast.

Seaweed Designs

CENTERPIECES and sofa pillows stamped with a seashell or a seaweed design are now worked out to a natural effect in a combination of linen or silk floss with soutache braid. The braid chosen is that having a very long heavy portion in its weave, and these long headlike sections are so placed in the sewing that they run back and forth just within the edge of the shell to form the corrugations.

The outer or extreme edge is done in long-and-short embroidery in either green or pink.

A Home-Made Flowe

HERE is pretty work for the lo
of fine stitches, not embroide
but ordinary sewing of the fam
work type.

The large velvet flower for the side
the new straw hat is now made
round cabochon lines.

Cut out about five petals, rose-shap
petals preferably, suggestive of the w
open briar rose, but very much larg
Cut them from that darkest shade
blue velvet known as cerbaud bl
Before forming them into a rose (J
as you would make up a paper flow
bind each petal with bias white sat
cut one and one-half inches wide, sew
against the right side by hand, turn
over and faced against the wrong sid

When this rose is supplied with a p
of dark blue satin as a center, on whi
has been worked some yellow Fren
knots with embroidery silks, it m
take its place without shame upon t
large leghorn hat, which will requ
very little other decoration.

Your Instep

INSTEAD of a lengthy embroidery process on the stocking instep, la
is substituted as an insert.

This work is usually done on t
black or the white stocking, and t
lace chosen is let in in a diamon
shaped piece—a very elongated and na
row diamond.

The long strip of insertion, or a
over lace, is basted upon the inst
just where it will show above the sli
per. A diamond shape is then outlin
with white thread, and over this
worked a solid band of over-and-ov
stitch in floss to match the stockin
and about an eighth of an inch wid

This done, the remaining flaps of t
lace, outside of the diamond, are c
away and then the stocking is turne
and that part of it beneath the dia
mond of lace is clipped carefully out

If your work is well done, stockin
and lace will not pull apart.

This is a most relief from the regula
tion embroidery and will prove beauti
ful for your friend, the June bride.

Family Me for a We

SUNDAY
BREAKFAST.
Grapefruit, cracked wheat, [illegible] sirup (Mexican) and coffee.
LUNCHEON.
Walnut roast, tapioca cream sweet, [illegible] and jelly, crackers and swiss cheese, [illegible] and tea.
DINNER.
Tomato and rice soup, [illegible] tuna, string beans, [illegible] French fried potatoes; [illegible] cut up and strewed with [illegible] cake and black coffee.

MONDAY
BREAKFAST.
Oranges, cereal and cream, [illegible] eggs, French rolls, toast, tea or coffee.
LUNCHEON.
Left-over of yesterday's [illegible] baked potato, reheated, [illegible] (left-over) and cream, [illegible] crackers and coffee.
DINNER.
Scotch broth (mixed vegetable soup), [illegible] with [illegible] baked in cream sauce, [illegible] tomatoes, [illegible] potato pudding, black coffee.

TUESDAY
BREAKFAST.
Baked apples and cream, [illegible] rolls and coffee.
LUNCHEON.
Scrambled eggs, [illegible] baked potatoes, hot cream, cheese and [illegible] toasted, tea and [illegible]
DINNER.
Yesterday's soup, [illegible] cream fritters, [illegible] milk; candied [illegible]

WEDNESDAY
BREAKFAST.
Oranges, cereal and cream, [illegible] fried veal, [illegible] rolls, coffee.
LUNCHEON.
Kippered herring, [illegible] toast and egg salad, [illegible] French pastries, tea.
DINNER.
Clear soup with [illegible] mushrooms, [illegible] cottage pudding, black coffee.

THURSDAY
BREAKFAST.
Oranges, cereal and cream, [illegible] toast, coffee.
LUNCHEON.
Boiled cold beef, [illegible] hot potatoes, [illegible] and [illegible]
DINNER.
Yesterday's soup, [illegible] mushrooms and [illegible] sweet, [illegible] pudding, black coffee.

FRIDAY
BREAKFAST.
Sliced pineapple, cereal and cream, [illegible] eggs, orphan [illegible] toast, tea.
LUNCHEON.
Fried oysters, [illegible] and [illegible] lettuce, [illegible] and [illegible] and [illegible]
DINNER.
Clam broth with [illegible] chowder, whipped cream, [illegible] pudding.

SATURDAY
BREAKFAST.
Oranges, cereal and cream, [illegible] waffles and honey, coffee.
LUNCHEON.
Spanish [illegible] mixed [illegible] flower salad, [illegible] tea.
DINNER.
Veal and [illegible] macaroni and cheese, [illegible] bananas, blanc [illegible] coffee.

...indow will produce a weekly salad...
...of salads that are both [illegible] palate and pleasing to the ey...
...Soak a package of [illegible] of cold water for two hours. ... it, then, a quart of boiling ... which you have mixed the ... lemons and a teaspoonful ... sugar. Stir over the fire ... Pour into a bowl, and when ... to thicken, in cooling, stir ... cupful of celery sliced fine ... knife, not chopped. Stir ... teen minutes to keep the ... settling at the bottom of the ... pour into cups or into a mould ... cold water.

Lay lettuce leaves about ... the jelly when it is turned ... a chilled glass dish be ... pour over it a good French ...

It is also delicious when ... whipped cream as mayonnaise.

Marion Harland

...do these little ... for the children ... buy them finished ... and what are they? ... a small piece of linen—a ... or white—a little mer... cotton, a few flat ... inches, a hat elastic ... kind of ribbon. The ... will stay as near ... the quality of your ... course, something ... old embroiderers are ... work, so I speak to ... talks, and you ... best effects in the ... child if you are ... any time upon ... accessories. ... necessity, a real ... and alto... thought ... thinking for you.

up to the present moment, and if you will follow me and cut out the coming paragraph your mind will be spared all further effort, and only the mechanical work will be required, involving your hands.

The mushroom hat departs slightly from the lingerie hat of other years, and requires, therefore, a somewhat different treatment. I am showing you half of the brim and the central decoration for the top of the crown, which is to be cut exactly sixteen inches in diameter.

Embroider all of the small circles and the flower centers as eyelets, the stems in outline stitch and the petals and leaves solid. The crown is to be a single thickness; the brim should be lined with a layer of white lawn, unless your linen is very heavy. If you decide to face the brim, embroider first your pattern and then baste together the brim and facing and work the buttonhole edge through both materials.

When you join the brim together at the back, sew the linen in a seam, press it open and face the lawn against it so that the wrong side is as neat as the right. You will now sew to the brim a small band measuring nineteen inches after it is joined together. This is the headband, to which is fastened the elastic, and to the outer side of which are sewed sixteen buttons. To these the crown is buttoned.

Around your 16-inch disk or crown sew a tiny flat facing of lawn only a quarter of an inch wide when finished, and place sixteen small buttonholes at regular intervals just inside of this facing to button crown to brim.

Lay some four or five inch ribbon of dainty pink or blue—a satin taffeta quality—round the crown, beginning with the center of your ribbon at the front. Carry it backward over the buttons and buttonholes, cross it at the back, bring it front again to the two long ends which you have buttonholed through the brim and its facing and, after slipping an end of it through the slots, tie the bow at the front center of the brim on top.

This mushroom hat will fit many children between the ages of 3 and 15. The brim may even be drawn into a headband measuring less than nineteen inches. I know of no better-shaped lingerie hat and of none more simply laundered nor more easily made, considering the final result.

Shirtwaist Fastenings

THREE huge scallops lapping from right to left form the front fastening of a French piqué shirtwaist. After being most carefully faced with bias sheer linen or lawn, these shallow scallops are braided in parallel rows with white star braid.

The garment is buttoned in the center of each scallop with a tailor's button-hole and a loop-covered button braided in circular lines.

The Smartest Fashions of Well-Dressed Folk



At the Country Club

"WELL, it is hard to believe that we are not in Paris. Why, Eleanor, even the maid has an attractive garb with a dash of the other side. There are five gowns over there that are going to dress the community in which I live, I think. Look at the white and green costume of printed chiffon cloth. Isn't the arrangement of the huge lace medallions at the yoke attractive? The black satin girdle is the one touch that brings the changeable green into the white. Who would have thought of using the round forms for the belt decoration? The hat, too, is stunning with its flower crown."

"Yes; the gray foulard is also very good-looking. It seems that dots are growing larger and larger, and must be chosen with caution. There is the suggestion of the Eton in the crossed line of the bodice, and I like the plain tucked chemisette and long cuffs. That tucked panel at the back carries down the yoke idea. And, Madge, isn't that a hat worth while? The huge cabochon of velvet on the upturned brim looks so easy of attainment. You know, of course, that the soft scarf to match the gown is now a necessary luxury. Do you like the fawn crepon?"

"Indeed I do! There is a quaint charm in the idea that combines the days of grandma with the present-time art. Let me see: there is just a cording at the waist line, and the skirt is slightly full. The collarless guimpe is beautifully matched in tulle, and the fulness is quite evident in the sleeves. Hasn't the wearer matched well the large bow on her hat with the parasol? Do you like the green tussor at the table?"

"I think it is an excellent way to use embroidery. The tucked yoke and sleeves form a fine background for the embroidery. The black girdle prevents any suggestion of a high waist line. Her hat turns up at the back, in direct contrast to her companion's. Any line in the millinery seems to go this year."

"Do you know that I like the large black hat of soft straw that sweeps down around the head. There is always a distinctiveness in it, and to us with the practical eye the possibility of general use is favorable. The gown is rather simple. Why do you not make your blue like that? The yoke line, you will notice, is continued over the sleeves. But come, let us take unto ourselves some of the limelight. They have delicious sandwiches here and, besides, there is your brother-in-law inviting us to a table."

